



FIRELOCK™ DEVICES AND SPRINKLERS

FIRE PROTECTION PRICE LIST

PL2023-SD
Effective April 3, 2023



ENGINEERING CONFIDENCE INTO EVERY BUILD



Around the world and across diverse business lines, Victaulic provides durable pipe joining solutions that solve the construction industry's toughest challenges.

Since 1919, Victaulic's innovative piping products and design services continue to **increase construction productivity** and **reduce risk, ensuring projects are completed safely, on time and within budget.**

With more than 40 international facilities, Victaulic helps customers in 140 countries succeed in the global construction industry.

FIRE PROTECTION | HVAC | PLUMBING | OIL & GAS | MINING | WATER & WASTEWATER | POWER GENERATION | MARITIME



victaulic.com

© 2023 VICTAULIC COMPANY. ALL RIGHTS RESERVED.
Source: skyscrapercenter.com and the Council on Tall Buildings and Urban Habitat



Table of Contents

Fire Protection Valves and Devices

Series UMC Universal Manifold Check Assembly	1-2
Series UM Universal Manifold Assembly	1-3
Series UTD Universal Test and Drain	1-3
Series ARV Adjustable Relief Valve	1-4
Series FTV Flow Test Valve	1-4
Series ABV Auxiliary Ball Valve	1-4
Series GFHA Groove x Female Hose Thread Adapter	1-5
Series 751 Alarm Check Valve	1-5
Series 717HR FireLock™ Check Valve	1-7
Series 717R FireLock™ Check Valve	1-7
Series 768N FireLock NXT™ Dry Valve	1-9
Series 769N FireLock NXT™ Deluge Valve	1-10
Series 769N FireLock NXT™ Preaction Valve	1-11
Trim Accessories	
For FireLock™ Devices	1-24
For Series 751 and Series 768/769 FireLock NXT™ Valves	1-28
For Series 768N/769N FireLock NXT™ Valves	1-30
For Series ACV, Series RCV, Series UMC and Series RCW Re-build Kits	1-36
Kits for Series UMC with Grooved Drain Port	1-36
Kits for Series UMC with Threaded Drain Port	1-36
Compressor Packages and Components	
Series 7C7 Compressor Package for FireLock NXT™ Devices	1-38
Series 745 FireLock™ Fire-Pac Packaged Systems	
Fire-Pac for Wet Systems	1-39
Fire-Pac for Dry Systems with Dry Valve Series 768N	1-39
Fire-Pac for Deluge Systems with Actuated Valve Series 769N	1-40
Fire-Pac for Preaction Systems with Actuated Valve Series 769N NXT	1-41
Fire-Pac Options	1-42
Fire-Pac Order Form	1-44

Victaulic® Hydraulic Control Valves

Series 869Y-2D Electrically Operated Remote Operation On/Off	2-2
Series 869Y-2DC Electrical Pressure Control On/Off Deluge Valve	2-2
Series 869Y-2M Classic Electric Release Deluge	2-2

Automatic Sprinklers

How to Order FireLock™ Series Sprinklers	3-2
Net Adders for Sprinklers	3-3
Net Adders for Vic Shield	3-3

STANDARD COVERAGE

Series FL-QR V2815 and V2801 – Quick Response, K2.8/4.0 SI, Upright, Pendent and Recessed Pendent	3-4
Series FL-QR V4215 and V4201 – Quick Response, K4.2/6.0 SI, Upright, Pendent and Recessed Pendent	3-5
Series FL-QR V2704 and V2708 – Quick Response, K5.6 (8.1 SI), Upright, Pendent and Recessed Pendent	3-6

Series FL-QR V3402 and V3406 – Quick Response, K8.0/ 11.5 (SI), Upright, Pendent and Recessed Pendent	3-7
Series FL-QR/SW V2826 – Quick Response, K2.8/4.0 SI, Horizontal Sidewall and Recessed Horizontal Sidewall	3-8
Series FL-QR/SW V4226 – Quick Response, K4.2/6.1 SI, Horizontal Sidewall and Recessed Horizontal Sidewall	3-9
Series FL-QR/SW V2710 – Quick Response, K5.6/ 8.1 (SI), Horizontal Sidewall and Recessed Horizontal Sidewall	3-10
Series FL-QR/SW V3410 – Quick Response – K8.0/ 11.5 (SI), Horizontal Sidewall and Recessed Horizontal Sidewall	3-11
Series FL-QR/C V5606 – Quick Response – K5.6/ 8.0 (SI), Concealed Pendent	3-12
Series FL-QR/C V3802 – Quick Response – K5.6/ 8.1 (SI), Adjustable Concealed Standard Pendent	3-13
Series FL-QR/C V3808 – Quick Response – K5.6/ 8.1 (SI), Adjustable Concealed Standard Pendent	3-14
Series FL-QR/CNV V2726 – Quick Response – K5.6/ 8.1 (SI), Conventional	3-15
Series FL-QR/CNV V2754 – Quick Response – K5.6/ 8.1 (SI), 300 psi, Conventional	3-16
Series FL-QR/CNV V8125 – Quick Response – K8.0/11.5 (SI), Conventional	3-17
Series FL-SR V2861 – Standard Response, K2.8/4.0 SI, Upright	3-18
Series FL-SR V2851 – Standard Response, K2.8/4.0 SI, Pendent and Recessed Pendent	3-19
Series FL-SR V4261 – Standard Response, K4.2/6.0 SI, Upright	3-20
Series FL-SR V4251 – Standard Response, K4.2/6.0 SI, Pendent and Recessed Pendent	3-21
Series FL-SR V2703 and V2707 – Standard Response – K5.6/ 8.1 (SI), Upright, Pendent and Recessed Pendent	3-22
Series FL-SR V3401 and V3405 – Standard Response – K8.0/ 11.5 (SI), Upright, Pendent and Recessed Pendent	3-24
Series FL-SR/SW V2870 – Standard Response, K2.8/4.0 SI, Horizontal Sidewall and Recessed Horizontal Sidewall	3-26
Series FL-SR/SW V4270 – Standard Response, K4.2/6.1 SI, Horizontal Sidewall and Recessed Horizontal Sidewall	3-27
Series FL-SR/SW V2709 – Standard Response - K5.6/ 8.1 (SI), Horizontal Sidewall and Recessed Horizontal Sidewall	3-28
Series FL-SR/SW V3409 – Standard Response – K8.0/ 11.5 (SI), Horizontal Sidewall and Recessed Horizontal Sidewall	3-30
Series FL-SR/C V3807 – Standard Response – K5.6/8.1 (SI), Adjustable Concealed Standard Pendent	3-32

Table of Contents

Series FL-SR/C V5653 – Standard Response – K5.6/8.1 (SI), Concealed Pendant	3-33	Series FL-ECOH V1121 – Quick/Standard Response, K11.2/16.1 SI, Upright, Extended Coverage Ordinary Hazard	3-51
Series FL-SR/C V3801 – Standard Response – K5.6/ 8.1 (SI), Adjustable Concealed Standard Pendant	3-34	Series FL-ECOH V1113 – Quick/Standard Response, Pendant and Recessed Pendant, Extended Coverage Ordinary Hazard, K11.2/16.1 SI.	3-52
Series FL-SR/CNV V2725 – Standard Response – K5.6/ 8.1 (SI), Conventional	3-35	Series FL-ECOH V3421 and V3425 – Standard Response – Extended Coverage/ Ordinary Hazard (ECOH) – K14.0/ 20.2 (SI), Upright, Pendant and Recessed Pendant	3-53
Series FL-SR/CNV V2753 – Standard Response – K5.6/ 8.1 (SI), 300 psi, Conventional	3-36	RESIDENTIAL	
Series FL-SR/CNV V8169 – Standard Response, K8.0/11.5 SI, Conventional.	3-37	Series FL-RES V3010 – K3.0/4.3 SI, Pendant and Recessed Pendant.	3-54
Series FL-SC/VS2 V3202 – Quick Response – K5.6/ 8.0 (SI), Recessed Pendant.	3-38	Series FL-RES V2740 – K4.9/ 7.1 (SI), Low Flow Pendant	3-55
Series FL-SC/VS2 V3201 – Standard Response – K5.6/ 8.0 (SI), Recessed Pendant.	3-39	Series FL-RES V5610 – K5.6/8.1 SI, Pendant and Recessed Pendant.	3-56
Series FL-SC/VS2 V3204 – Quick Response – K5.6/ 8.0 (SI), Concealed Pendant	3-40	Series FL-RES V3426 – K6.9/ 9.9 (SI), Pendant and Recessed Pendant	3-57
Series FL-SC/VS2 V3203 – Standard Response – K5.6/ 8.0 (SI), Concealed Pendant	3-41	Series FL-RES/SW V2738 – K4.2 (6.1 SI), Horizontal Sidewall and Recessed Horizontal Sidewall.	3-58
EXTENDED COVERAGE		Series FL-RES/SW V4431 – K4.4 (6.3 SI), Horizontal Sidewall and Recessed Horizontal Sidewall.	3-59
Series FL-ECLH V5614 – Quick Response, K5.6/8.1 SI, Pendant and Recessed Pendant, Extended Coverage Light Hazard.	3-42	Series FL-RES/SW V2744 – K5.6/ 8.1 (SI), Horizontal Sidewall and Recessed Horizontal Sidewall.	3-59
Series FL-ECLH V3428 – Quick Response – K8.0/ 11.5 (SI), Pendant and Recessed Pendant.	3-43	Series FL-RES/C V4906 – K4.9/7.0 SI, Adjustable Concealed Pendant	3-60
Series FL-ECLH V3412 – Quick Response – Extended Coverage/ Light Hazard (ECLH) – K11.2/ 16.2 (SI), Pendant and Recessed Pendant.	3-44	Series FL-RES/DC V2742 – K4.9/ 7.1 (SI), Low Flow Concealed Recessed Pendant	3-60
Series FL-ECLH V3414 – Quick Response – Extended Coverage/ Light Hazard – K14.0/ 20.2 (SI), Pendant and Recessed Pendant	3-45	Series FL-RES/C V3806 – K5.6/ 8.1 (SI), Low Flow Adjustable Concealed Pendant	3-61
Series FL-ECLH/SW V2758 – Quick Response – Extended Coverage/ Light Hazard – K5.6/8.1 (SI), Horizontal Sidewall and Recessed Horizontal Sidewall.	3-46	STORAGE	
Series FL-ECLH/SW V3416 – Quick Response – Extended Coverage/Light Hazard – K8.0/ 11.5 (SI), Horizontal Sidewall and Recessed Horizontal Sidewall.	3-47	Series FL-QR/ST V3404 and V3408 – Quick Response – K11.2/ 16.1 (SI), Upright, Pendant and Recessed Pendant.	3-62
Series FL-ECLH/SWDCV5613 – Quick Response, Dome Concealed Horizontal Sidewall, Extended Coverage Light Hazard, K5.6/8.1 SI	3-48	Series FL-QR/ST/ESFR V4702 – Early Suppression Fast Response – K16.8/24.25 (SI), Pendant.	3-63
Series FL-ECLH/SWDC V8113 – Quick Response, Dome Concealed Horizontal Sidewall, Extended Coverage Light Hazard, K8.0/11.5 SI	3-48	Series FL-QR/ST/ESFR V4996 – Early Suppression Fast Response – K22.4/32.0 (SI), Pendant.	3-63
Series FL-ECLH/SWDC V8114 – Quick Response, Dome Concealed Horizontal Sidewall, Extended Coverage Light Hazard, K8.0/11.5 SI	3-49	Series FL-QR/ST/ESFR V4808 – Early Suppression Fast Response – K22.4/32.0 (SI), Pendant.	3-64
Series FL-ECLH/C V5603 – Quick Response, K5.6/8.1 SI, Concealed Pendant	3-49	Series FL-QR/ST/ESFR V4804 – Early Suppression Fast Response – K25.2/36.8 (SI), Pendant.	3-64
Series FL-ECLH/C V3102 – Quick Response – Extended Coverage – Light Hazard, K8.0/ 11.5 (SI), Concealed Pendant	3-50	Series FL-QR/ST/ESFR V4802 – Early Suppression Fast Response – K25.2/36.8 (SI), Pendant	3-65
Series FL-ECLH/C V1106 – Quick Response – Extended Coverage – Light Hazard (ELOC), K11.2/ 16.2 (SI), INCH Concealed Pendant.	3-50	Series FL-QR/ST/INT V2722 – Quick Response –, K5.6/ 8.1 (SI), Upright with Shield	3-65
		Series FL-QR/ST/INT V2704 and V2708 – Quick Response – K5.6/ 8.1 (SI), Upright and Pendant	3-66
		Series FL-QR/ST/INT V2704 and V2708 – Quick Response – K5.6/ 8.1 (SI), Upright and Pendant	3-66
		Series FL-QR/ST/INT V3418 – Quick Response – K8.0/ 11.5 (SI), Upright with Shield	3-67

Table of Contents

Series FL-QR/ST/INT V3402 and V3406 – Quick Response – K8.0/ 11.5 (SI), Upright and Pendent.	3-67	Series FL-QR/DRY/C V5634 & V8134 – Quick Response – K5.6/ 8.1 (SI), K8.0 (11.5 SI), Dry Type Concealed Pendent.	3-81
Series FL-QR/ST/INT V3402 and V3406 – Quick Response – K8.0/ 11.5 (SI), Upright and Pendent.	3-67	Series FL-QR/DRY/ST V4002 – Quick Response – K11.2/ 16.1 (SI), Dry Type Pendent.	3-82
Series FL-QR/ST/INT V3430 – Quick Response – K11.1/ 16.2 (SI), Upright with Shield	3-68	Series FL-QR/DRY/VSW V5643 & V8143 – Quick Response – K5.6/ 8.1 (SI), K8.0 (11.5 SI), Dry Type Vertical Sidewall	3-83
Series FL-QR/ST/INT V3404 and V3408 – Quick Response – K11.2/ 16.2 (SI), Upright and Pendent.	3-68	Series FL-SR/DRY V3601, V3603, V3605, V3607 – Standard Response – K5.6/ 8.1 (SI), K8.0 (11.5 SI), Dry Type Upright, Pendent & Recessed Pendent	3-84
Series FL-QR/ST/INT V3404 and V3408 – Quick Response – K11.2/ 16.2 (SI), Upright and Pendent.	3-68	Series FL-SR/DRY/SW V3609 & V3611 – Standard Response – K5.6/ 8.1 (SI), K8.0 (11.5 SI), Dry Type Horizontal Sidewall & Recessed Horizontal Sidewall.	3-85
Series FL-SR/ST V3403 and V3407 – Standard Response – K11.2/ 16.1 (SI), Upright, Pendent and Recessed Pendent	3-69	Series FL-SR/DRY/C V3301 & V3303 – Standard Response – K5.6/ 8.1 (SI), K8.0 (11.5 SI), Dry Type Concealed Pendent.	3-86
Series FL-SR/ST/CMSA V4601 and V4603 – Standard Response, Low Pressure CMSA – K25.2, Pendent	3-70	Series FL-SR/DRY/C V5689 & V8189 – Standard Response – K5.6/ 8.1 (SI), K8.0 (11.5 SI), Dry Type Concealed Pendent.	3-87
Series FL-SR/ST/INT V2721 – Standard Response – K5.6/ 8.1 (SI), Upright with Shield	3-71	Series FL-SR/DRY/ST V4001 – Standard Response – K11.2/ 16.1 (SI), Dry Type Pendent	3-88
Series FL-SR/ST/INT V2703 and V2707 – Standard Response – K5.6/ 8.1 (SI), Upright and Pendent.	3-71	Series FL-SR/DRY/VSW V5687 & V8187 – Standard Response – K5.6/ 8.1 (SI), K8.0 (11.5 SI), Dry Type Vertical Sidewall	3-89
Series FL-QR/ST/INT V2703 and V2707 – Standard Response – K5.6/ 8.1 (SI), Upright and Pendent.	3-71	VicFlex™ Dry Sprinkler Style VS1	3-90
Series FL-SR/ST/INT V3417 – Standard Response – K8.0/ 11.5 (SI), Upright with Shield	3-72	Style VS1 Cover Plates	3-90
Series FL-SR/ST/INT V3401 and V3405 – Standard Response – K8.0/ 11.5 (SI), Upright and Pendent.	3-72	Clean Room Cover Seal Gasket	3-90
Series FL-QR/ST/INT V3401 and V3405 – Standard Response – K8.0/ 11.5 (SI), Upright and Pendent.	3-72	VicFlex™ Dry Sprinkler Brackets	3-91
Series FL-SR/ST/INT V3429 – Standard Response – K11.2/ 16.2 (SI), Upright with Shield	3-73	VicFlex™ Style VS1 Dry Sprinkler Order Form	3-92
Series FL-SR/ST/INT V3403 and V3407 – Standard Response – K11.2/ 16.2 (SI), Upright and Pendent.	3-73	Series FL-SA/IC V5608 – Quick Response, K5.6/8.1 SI, Upright, IC Interstitial Space	3-93
Series FL-SR/ST/INT V3403 and V3407 – Standard Response – K11.2/ 16.2 (SI), Upright and Pendent.	3-73	Series FL-SA/DS V5621 – Quick Response, K5.6/8.1 SI, Upright, Attic DS Downslope	3-93
Series FL-SR/ST/INT V3403 and V3407 – Standard Response – K11.2/ 16.2 (SI), Upright and Pendent.	3-73	Series FL-SA/RE V5620 – Quick Response, K5.6/8.1 SI, Upright, Attic RE Ridgeline	3-94
DRY		Series FL-SA/GAP V5623 – Quick Response, K5.6/8.1 SI, Upright, Attic Gap	3-94
V36 Dry Sprinkler Order Form.	3-74	Series FL-SA/BB V5618 – Quick Response, K5.6/8.0 SI, Upright, Attic Back-to-Back 4:12 Slope	3-95
V33 Dry Sprinkler Order Form.	3-75	Series FL-SA/BB V5619 – Quick Response, K5.6/8.0 SI, Upright, Attic Back-to-Back 7:12 Slope	3-95
V40 Dry Sprinkler Order Form.	3-76	Series FL-SA/BB V5625 – Quick Response, K5.6/8.0 SI, Upright, Attic Back-to-Back 10:12 Slope	3-96
V56 and V81 Dry Sprinkler Order Form.	3-77	Series FL-SA/BB V8122 – Quick Response, K8.1/11.5 SI, Upright, Attic Back-to-Back 4:12 Slope	3-96
Series FL-QR/DRY V3602, V3604, V3606, V3608 – Quick Response – K5.6/ 8.1 (SI), K8.0 (11.5 SI), Dry Type Upright, Pendent & Recessed Pendent.	3-78	Series FL-SA/BB V8123 – Quick Response, K8.1/11.5 SI, Upright, Attic Back-to-Back 8:12 Slope	3-97
Series FL-QR/DRY/SW V3610 & V3612 – Quick Response – K5.6/ 8.1 (SI), K8.0 (11.5 SI), Dry Type Horizontal Sidewall & Recessed Horizontal Sidewall	3-79	Series FL-SA/BB V8124 – Quick Response, K8.1/11.5 SI, Upright, Attic Back-to-Back 12:12 Slope	3-97
Series FL-QR/DRY/C V3302 & V3304 – Quick Response – K5.6/ 8.1 (SI), K8.0 (11.5 SI), Dry Type Concealed Pendent.	3-80		

Table of Contents

Series FL-SA/WS V2752 –
Quick Response, K5.6/8.1 SI, Vertical Sidewall,
Window Sprinkler 3-98

Series FL-SA/WS V5648 –
Quick Response, K5.6/8.1 SI, Concealed Pendant,
Window Sprinkler 3-98

WINDOW NOZZLES

Series FL-SA/NZ V1001 3-100
Series FL-SA/NZ V1003 3-100
Series FL-SA/NZ V1005 3-100
Series FL-SA/NZ V1007 3-100
Series FL-SA/NZ V1009 3-100
Series FL-SA/NZ V1011 3-100
Series FL-SA/NZ V1013 3-100

Series FL-SA/NZ V2601 and V2603
Open Foam Nozzle for Deluge Systems 3-101

Series FL-SA/NZ V12 Open Spray Nozzles 3-101

ACCESSORIES

Automatic Sprinkler Wrenches 3-102
Sprinkler Storage Cabinets 3-103
Sprinkler Boxes 3-103
Paint Shield 3-103
Upright Sprinkler Guards and Intermediate Shields 3-103
Pendent Sprinkler Guards and Intermediate Shield Kits 3-104
Expansion Plate 3-104
V36/V56/V81 Replacement Escutcheons 3-105
Flush Escutcheon 3-105
Weather Resistant Recessed Escutcheons 3-105
Standard Recessed Escutcheons 3-106

FireLock™ Automatic Devices and Accessories



Fire Protection Valves and Devices

Fire Protection Valves and Devices

Universal Manifold Check Assembly

SERIES UMC

Includes Series UTD Test and Drain, and Series ARV Adjustable Relief Valve.

Refer to publication 30.72.



SERIES UMC – UNIVERSAL MANIFOLD CHECK ASSEMBLY

UMC Body Size	Description	Part Code	Price Each
Nominal inches			
1¼	GxG Right Handed with Control Valve and Hose	S012UMCRV0	\$1874.00
	GxG Right Handed with Hose	S012UMCR00	1636.00
	GxG Left Handed with Control Valve and Hose	S012UMCLV0	1874.00
	GxG Left Handed with Hose	S012UMCL00	1636.00
1½	GxG Right Handed with Control Valve and Hose	S014UMCRV0	1957.50
	GxG Right Handed with Hose	S014UMCR00	1680.50
	GxG Left Handed with Control Valve and Hose	S014UMCLV0	1957.50
	GxG Left Handed with Hose	S014UMCL00	1680.50
2	GxG Right Handed with Control Valve and Hose	S020UMCRV0	2172.00
	GxG Right Handed with Hose	S020UMCR00	1852.00
	GxG Left Handed with Control Valve and Hose	S020UMCLV0	2172.00
	GxG Left Handed with Hose	S020UMCL00	1852.00
2½	GxG Right Handed with Control Valve and Hose	S024UMCRV0	2211.50
	GxG Right Handed with Hose	S024UMCR00	1892.00
	GxG Left Handed with Control Valve and Hose	S024UMCLV0	2211.50
	GxG Left Handed with Hose	S024UMCL00	1892.00
3	GxG Right Handed with Control Valve and Hose	S030UMCRV0	2554.50
	GxG Right Handed with Hose	S030UMCR00	2278.00
	GxG Left Handed with Control Valve and Hose	S030UMCLV0	2554.50
	GxG Left Handed with Hose	S030UMCL00	2278.00
4	GxG Right Handed with Control Valve and Hose	S040UMCRV0	2729.50
	GxG Right Handed with Hose	S040UMCR00	2455.00
	GxG Left Handed with Control Valve and Hose	S040UMCLV0	2729.50
	GxG Left Handed with Hose	S040UMCL00	2455.00
6	GxG Right Handed with Control Valve and Hose	S060UMCRV0	3386.50
	GxG Right Handed with Hose	S060UMCR00	2956.00
	GxG Left Handed with Control Valve and Hose	S060UMCLV0	3386.50
	GxG Left Handed with Hose	S060UMCL00	2956.00
8	GxG Right Handed with Control Valve and Hose	S080UMCRV0	5119.50
	GxG Right Handed with Hose	S080UMCR00	4144.50

NOTE: Items listed in shaded areas are non-cancellable and non-returnable.

Fire Protection Valves and Devices

Universal Manifold Assembly

SERIES UM

Refer to publication 30.71.



SERIES UM – UNIVERSAL MANIFOLD ASSEMBLY

UM Body Size	Description	Part Code	Price Each
Nominal inches			
1¼	GxG with Hose	S0120UM000	\$1385.00
	GxG with Control Valve and Hose	S0120UMV00	1718.00
1½	GxG with Hose	S0140UM000	1422.50
	GxG with Control Valve and Hose	S0140UMV00	1765.50
2	GxG with Hose	S0200UM000	1473.00
	GxG with Control Valve and Hose	S0200UMV00	1869.50
2½	GxG with Hose	S0240UM000	1556.50
	GxG with Control Valve and Hose	S0240UMV00	2022.50
3	GxG with Hose	S0300UM000	1624.50
	GxG with Control Valve and Hose	S0300UMV00	2089.50
4	GxG with Hose	S0400UM000	1914.50
	GxG with Control Valve with Hose	S0400UMV00	2428.50
6	GxG with Hose	S0600UM000	2066.50
	GxG with Control Valve with Hose	S0600UMV00	2643.50
8	GxG with Hose	S0800UM000	2934.00
	GxG with Control Valve with Hose	S0800UMV00	3958.00

NOTE: Items listed in shaded areas are non-cancellable and non-returnable.

Universal Test and Drain

SERIES UTD

Refer to publication 30.73.



SERIES UTD – UNIVERSAL TEST AND DRAIN

UTD Body Size	Description	Part Code	Price Each
Nominal inches			
1	IGS	S010UTDGA0	\$599.00
	Threaded	S010UTDADF	599.00
1¼	GxG with Adjustable Relief Valve	S012UTDGAA	732.50
2	GxG with Adjustable Relief Valve	S020UTDGA4	1045.00

NOTE: Items listed in shaded areas are non-cancellable and non-returnable.

Fire Protection Valves and Devices

Adjustable Relief Valve

SERIES ARV – ADJUSTABLE RELIEF VALVE

SERIES ARV

Refer to publication 30.74.



Description	Part Code	Price Each
1/2" Adjustable Relief Valve	P0047470PR	\$249.50 ^{NR}

^{NR} Non-returnable

Flow Test Valve

SERIES FTV – FLOW TEST VALVE

SERIES FTV

Refer to publication 30.75.



Description	Part Code	Price Each
1 1/2" Groove x 2 1/2" Hose Thread	S014PRVTAS	\$273.50
2 1/2" Groove x 2 1/2" Hose Thread	S024PRVTAS	273.50

NOTE: Items listed in shaded areas are non-cancellable and non-returnable.

Auxiliary Ball Valve

SERIES ABV – AUXILIARY BALL VALVE

SERIES ABV

Refer to publication 30.76.



Size inches	Part Code	Price Each
1	V010GLBBVD	\$43.00

Fire Protection Valves and Devices

Groove x Female Hose Thread Adapter

SERIES GFHA – GROOVE X FEMALE HOSE THREAD ADAPTER

Description	Part Code	Price Each
2½" Groove x 2½" Female Thread	P024GLBACP	\$183.00

SERIES GFHA

NOTE: Items listed in shaded areas are non-cancellable and non-returnable.

Series 751

FIRELOCK™ ALARM CHECK VALVE

Refer to publication 30.01



SERIES 751 ALARM CHECK VALVE

Valve Size inches	Bare Valve Weight lb	Price Each		
		Valve Only	Valve Pre-Trimmed	Trim Kit Only
GROOVED BY GROOVED				
1½	14.2	\$3391.50	\$6650.50	\$2163.00
2	14.6	3391.50	6650.50	2163.00
2½	34.4	3391.50	6650.50	2163.00
3	35.3	3391.50	6650.50	2163.00
4	49.0	3805.50	7300.50	2285.50 ^{NR}
6	69.0	4754.50	8439.00	2285.50 ^{NR}
8	121.0	7441.50	11724.00	2339.00 ^{NR}

NOTE: Items listed in shaded areas are non-cancellable and non-returnable.

Order optional accessories as separate items.

^{NR} Non-returnable

Fire Protection Valves and Devices

Series 751

FIRELOCK™ ALARM CHECK VALVE – VERTICAL TRIM DIAGRAM (RETARD CHAMBER OPTIONAL)

Groove by Groove

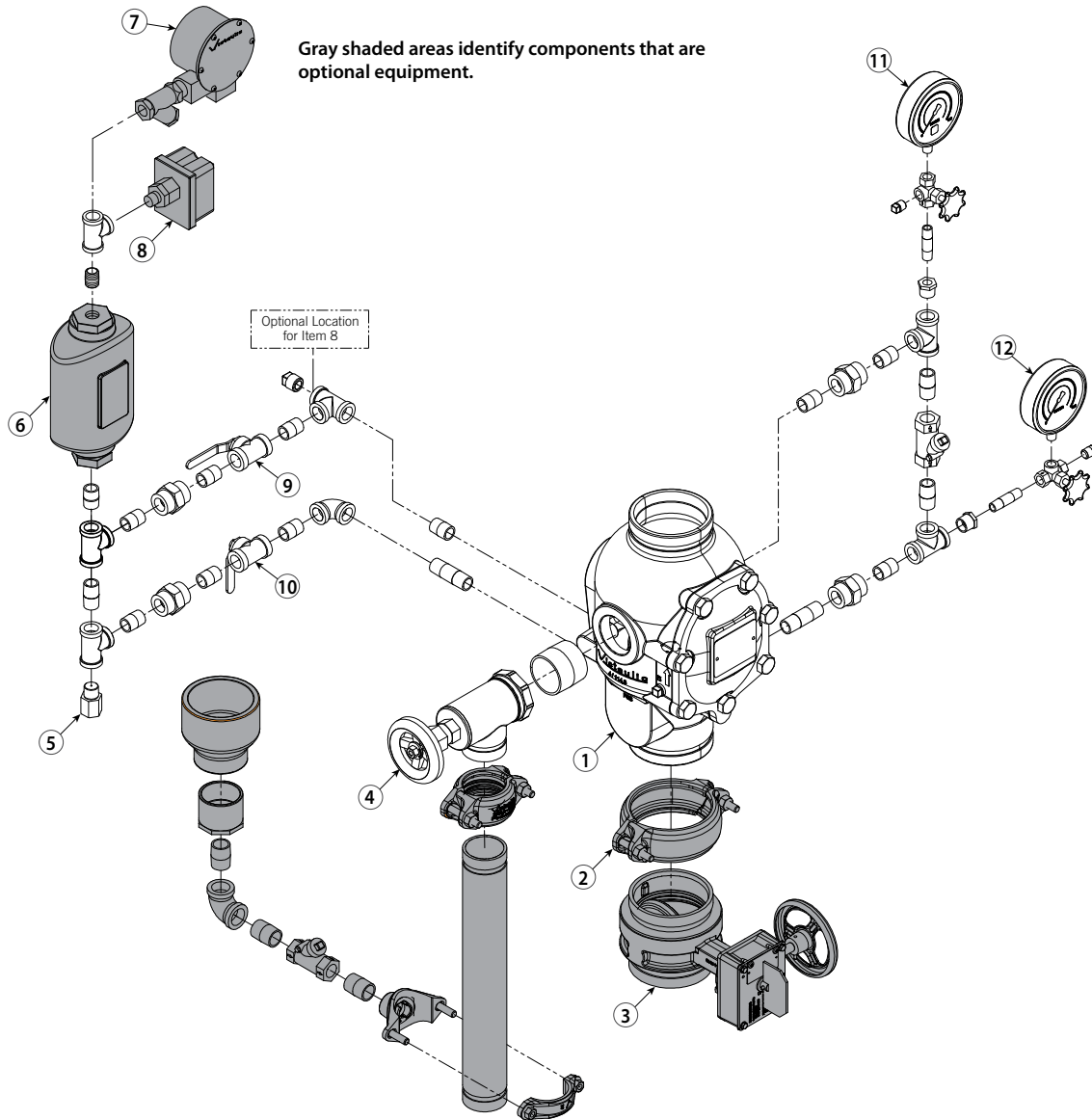

Item	Description
1	Series 751 FireLock™ Alarm Check Valve
2	FireLock™ Rigid Coupling
3	Water Supply Main Control Valve
4	System Main Drain Valve
5	Alarm Line Drain Restrictor
6	Series 752 Retard Chamber Assembly

Item	Description
7	Series 760 Water Motor Alarm Assembly
8	Alarm Pressure Switch
9	Alarm Line Ball Valve
10	Alarm Test Line Ball Valve
11	System Pressure Gauge/Gauge Valve Assembly
12	Water Supply Pressure Gauge/Gauge Valve Assembly

Fire Protection Valves and Devices

FireLock™ Check Valve

SERIES 717HR

Note: Assembled valve and riser kit shown.

Refer to publication 10.09



SERIES 717HR

Size inches	Approx. Weight Each lb	Price Each †	Series 717HR Riser Check Kit ‡
2	15.0	\$899.50	\$510.00 ^{NR}
2½	19.5	933.00	570.00 ^{NR}
76.1 mm	19.5	+	+
3	25.5	966.50	570.00 ^{NR}

† Series 717HR riser Check Valve is tapped for drain outlet, inlet and outlet gauges.

‡ Riser Check Kit is the hardware to connect to the 717HR Riser Check Valve including drain valve, inlet and outlet valves, gauges and mounting hardware. Valve and coupling not included. Some assembly required.

NOTE: Items listed in shaded areas are non-cancellable and non-returnable.

+ Quoted on application. Contact Victaulic for pricing and availability.

^{NR} Non-returnable

FireLock™ Check Valve

SERIES 717R

Note: Assembled valve and riser kit shown.

Refer to publication 10.09



Size inches	Approx. Weight Each lb	Series 717R † Price Each	Series 717R Riser Check Kit ‡
4	20.0	\$1005.00	\$642.50 ^{NR}
5	27.0	1811.50	642.50 ^{NR}
6	38.0	2286.00	642.50 ^{NR}
8	64.0	3351.50	642.50 ^{NR}

NOTE: Items listed in shaded areas are non-cancellable and non-returnable.

† Series 717R riser Check Valve is tapped for drain outlet, inlet and outlet gauges.

‡ Riser Check Kit is the hardware to connect to the 717R Riser Check Valve including drain valve, inlet and outlet valves, gauges and mounting hardware. Valve and coupling not included. Some assembly required.

^{NR} Non-returnable

Fire Protection Valves and Devices

Series 751 Optional Accessories

SERIES 752 RETARD CHAMBER



Size inches	Part Code	Price Each
1/2" Inlet (1 1/2 - 8" sizes)	S014752P03	\$1238.00

SERIES 751 COVER GASKET REPAIR KIT



Size inches	Part Code	Price Each
1 1/2 - 2	K0147510PR	\$104.50 ^{NR}
2 1/2 - 3	K0247510PR	104.50 ^{NR}
4	K0407510PR	104.50 ^{NR}
6	K0607510PR	139.50 ^{NR}
8	K0807510PR	150.00 ^{NR}

^{NR} Non-returnable

SERIES 752V RETARD VENT KIT

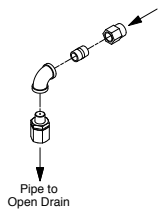

Size inches	Part Code	Price Each
1/2" Inlet (1 1/2 - 8" sizes)	S014752K01	\$569.00 ^{NR}

^{NR} Non-returnable

ALARM PRESSURE SWITCH AND SUPERVISORY SWITCH

Refer to Electrical Accessories.



WATERFLOW DETECTOR

Refer to Electrical Accessories.



SERIES 760 WATER MOTOR ALARM * WITH WYE STRAINER



Size inches	Part Code	Price Each
-	S000760159	\$2447.50
Extension and Replacement Shafts		
13	S130760K01	402.50
24	S240760K01	489.00
48	S480760K01	961.00

* Includes wall extension 2 - 13" (cut to fit).

GROOVED DRAIN CONNECTION KIT TYPICAL 4"

Angle valve not included with this kit, shown for clarity only

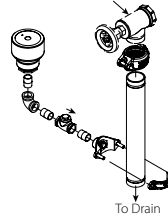

Size inches	Part Code	Price Each
1 1/2 - 2	S014751K07	\$401.00
2 1/2 - 3	S024751K07	468.50
4	S040751K07	600.50
6	S060751K07	600.50
8	S080751K07	600.50

Items listed in shaded areas are non-cancellable and non-returnable.

Fire Protection Valves and Devices

FireLock NXT™ Dry Valve †

SERIES 768N

Refer to publication 31.80



Shown with Vic-Quick Riser *



Valve Size	Bare Valve Only		Dry Valve Pre-Trimmed with 776-LPA		Vic-Quick Riser Pre-Trimmed with 776-LPA		Trim Kit with 776-LPA	
	Part Code	Price Each	Part Code	Price Each	Part Code	Price Each	Part Code	Price Each
1½	S014N68100	\$5591.50	S014N68400	\$10671.50	S014N68403	\$15041.00	K014N68400	\$5183.00
2	S020N68100	5591.50	S020N68400	10671.50	S020N68403	15041.00	K020N68400	5183.00
2½	S024N68100	5723.50	S024N68400	10853.00	S024N68403	15600.00	K024N68400	5183.00
3	S030N68100	5723.50	S030N68400	10853.00	S030N68403	15600.00	K030N68400	5183.00
4	S040N68100	6084.50	S040N68400	11582.00	S040N68403	16216.50	K040N68400	5115.50
6	S060N68100	7614.00	S060N68400	13344.00	S060N68403	18810.50	K060N68400	5115.50
8	S080N68100	12249.00	S080N68400	19620.00	S080N68403	25653.50	K080N68400	5895.00

All FireLock NXT™ devices install groove by groove.

NOTE: Items listed in shaded areas are non-cancellable and non-returnable.

Some assembly required – instructions included.

Order optional accessories as separate items.

† Also available in Fire-Pac cabinet model, request publication 30.23.

* Shown with optional drain kit, coupling, pressure switches and air maintenance device. These components must be ordered separately, if required.

Fire Protection Valves and Devices

FireLock NXT™ Deluge Valve †

SERIES 769N

Refer to publication 31.81



Shown with Vic-Quick Riser



Valve Size	Bare Valve Only		Pretrimmed					
	Part Code	Price Each	Wet Pilot Valve		Valve with 24V DC Normally Closed Solenoid		Dry Pilot Valve with Series 776 Low Pressure Actuator	
			Part Code	Price Each	Part Code	Price Each	Part Code	Price Each
1½	S014N69100	\$7760.00	S014N69620	\$12510.00	S014N69600	\$15209.00	S014N69610	\$16761.50
2	S020N69100	7760.00	S020N69620	12510.00	S020N69600	15209.00	S020N69610	16761.50
2½	S024N69100	9028.50	S024N69620	13427.00	S024N69600	15440.50	S024N69610	17217.00
3	S030N69100	9028.50	S030N69620	13427.00	S030N69600	15440.50	S030N69610	17217.00
4	S040N69100	10938.00	S040N69620	16400.50	S040N69600	18409.00	S040N69610	20252.50
6	S060N69100	14424.00	S060N69620	19994.50	S060N69600	21997.00	S060N69610	23834.00
8	S080N69100	18026.00	S080N69620	23191.00	S080N69600	24847.50	S080N69610	26671.50

Valve Size	Vic-Quick Riser Assemblies					
	Wet Pilot Valve		Valve with 24V DC Normally Closed Solenoid		Dry Pilot Valve with Series 776 Low Pressure Actuator	
	Part Code	Price Each	Part Code	Price Each	Part Code	Price Each
1½	S014N69623	\$20071.50	S014N69603	\$21656.50	S014N69613	\$23464.00
2	S020N69623	20071.50	S020N69603	21656.50	S020N69613	23464.00
2½	S024N69623	20408.00	S024N69603	22255.50	S024N69613	24189.50
3	S030N69623	20408.00	S030N69603	22255.50	S030N69613	24189.50
4	S040N69623	23629.00	S040N69603	25483.50	S040N69613	28021.00
6	S060N69623	28509.00	S060N69603	29117.50	S060N69613	30668.50
8	S080N69623	40414.00	S080N69603	37496.00	S080N69613	43153.50

NOTE: Items listed in shaded areas are non-cancellable and non-returnable.

Some assembly required – instructions included.

All FireLock NXT™ devices install groove by groove.

Order optional accessories as separate items.

† Also available in Fire-Pac cabinet model, request publication 30.23.

FIRELOCK NXT™ DELUGE VALVE TRIM KITS

Valve Size	Trim Kits					
	Wet Pilot Trim Kit		24V DC Normally Closed Solenoid Trim Kit		Dry Pilot Series 776 Low Pressure Actuator Trim Kit	
	Part Code	Price Each	Part Code	Price Each	Part Code	Price Each
1½	K014N69620	\$3209.50	K014N69600	\$5228.50	K014N69610	\$7347.00
2	K020N69620	3209.50	K020N69600	5228.50	K020N69610	7347.00
2½	K024N69620	3209.50	K024N69600	5228.50	K024N69610	7347.00
3	K030N69620	3209.50	K030N69600	5228.50	K030N69610	7347.00
4	K040N69620	4170.00	K040N69600	6072.50	K040N69610	8421.00
6	K060N69620	4170.00	K060N69600	6072.50	K060N69610	8421.00
8	K080N69620	4324.50	K080N69600	6233.50	K080N69610	8838.50

NOTE: Items listed in shaded areas are non-cancellable and non-returnable.

Fire Protection Valves and Devices

FireLock NXT™ Preaction Valve †

SERIES 769N

Refer to publication 31.82



Shown with Vic-Quick Riser



SERIES 769N PRE-TRIMMED VALVES

Valve Size inches	Valve with Non-Interlock or Single Interlock Pneumatic Actuation with Series 776-LPA *		Valve with 24V DC Normally Closed Solenoid		Valve with Non-Interlock Pneumatic/Electric Actuation with Series 776-LPA and 24V DC Normally Closed Solenoid	
	Part Code	Price Each	Part Code	Price Each	Part Code	Price Each
1½	S014N69510	\$18013.00	S014N69500	\$16046.00	S014N69550	\$19579.00
2	S020N69510	18013.00	S020N69500	16046.00	S020N69550	19579.00
2½	S024N69510	18331.50	S024N69500	16348.50	S024N69550	19867.00
3	S030N69510	18331.50	S030N69500	16348.50	S030N69550	19867.00
4	S040N69510	21421.00	S040N69500	19432.50	S040N69550	23339.00
6	S060N69510	25084.00	S060N69500	23333.00	S060N69550	27138.50
8	S080N69510	31121.50	S080N69500	28760.50	S080N69550	31121.50

* Non-Interlock Pneumatic Actuation Part Codes end in "523" for all sizes.

Valve Size inches	Valve with Double Interlock Pneumatic/Pneumatic Actuation with Series 798 DPA		Valve with Double Interlock Pneumatic/Electric with Series 767	
	Part Code	Price Each	Part Code	Price Each
1½	S014N69540	\$19033.50	S014N69530	\$19921.00
2	S020N69540	19033.50	S020N69530	19921.00
2½	S024N69540	19824.50	S024N69530	21717.00
3	S030N69540	19824.50	S030N69530	21717.00
4	S040N69540	22793.50	S040N69530	25701.00
6	S060N69540	27138.50	S060N69530	27631.00
8	S080N69540	31311.00	S080N69530	33364.50

NOTE: Items listed in shaded areas are non-cancellable and non-returnable.

All FireLock NXT™ devices install groove by groove.

† Also available in Fire-Pac cabinet model, request publication 30.23.

Order optional accessories as separate items.

Fire Protection Valves and Devices

FireLock NXT™ Preaction Valve †

SERIES 769N

Refer to publication 31.82



Shown with Vic-Quick Riser



SERIES 769N WITH VIC-QUICK RISER

Valve Size inches	Valve with Non-Interlock or Single Interlock Pneumatic Actuation with Series 776-LPA *		Valve with 24V DC Normally Closed Solenoid Actuation		Valve with Non-Interlock Pneumatic/Electric Actuation with Series 776-LPA and 24V DC Normally Closed Solenoid	
	Part Code	Price Each	Part Code	Price Each	Part Code	Price Each
1½	S014N69513	\$23761.00	S014N69503	\$19772.00	S014N69553	\$23870.00
2	S020N69513	23761.00	S020N69503	19772.00	S020N69553	23870.00
2½	S024N69513	24080.00	S024N69503	20892.50	S024N69553	24261.50
3	S030N69513	24080.00	S030N69503	20892.50	S030N69553	24261.50
4	S040N69513	26039.00	S040N69503	24020.50	S040N69553	27966.50
6	S060N69513	28833.00	S060N69503	27428.00	S060N69553	34671.50
8	S080N69513	37312.00	S080N69503	33071.50	S080N69553	47130.00

* Non-Interlock Pneumatic Actuation Part Codes end in "523" for all sizes.

Valve Size inches	Valve with Double Interlock Pneumatic/ Pneumatic Actuation with Series 798 DPA		Valve with Double Interlock Pneumatic Electric with Series 767	
	Part Code	Price Each	Part Code	Price Each
1½	S014N69543	\$24631.50	S014N69533	\$27675.00
2	S020N69543	24631.50	S020N69533	27675.00
2½	S024N69543	25483.50	S024N69533	29504.00
3	S030N69543	25483.50	S030N69533	29504.00
4	S040N69543	27722.00	S040N69533	33468.50
6	S060N69543	30237.00	S060N69533	40641.00
8	S080N69543	38343.00	S080N69533	49174.50

NOTE: Items listed in shaded areas are non-cancellable and non-returnable.

All FireLock NXT™ devices install groove by groove.

† Also available in Fire-Pac cabinet model, request publication 30.23.

Order optional accessories as separate items.

Fire Protection Valves and Devices

FireLock NXT™ Preaction Valve †

SERIES 769N

Refer to publication 31.82



Shown with Vic-Quick Riser



SERIES 769N PREACTION TRIM KITS

Valve Size inches	Non-Interlock or Single Interlock Pneumatic Actuation with Series 776 LPA Trim Kit *		Electric Solenoid Actuator with 24V DC Normally Closed Solenoid Trim Kit		Non-Interlock Pneumatic/Electric Actuation with Series 776 LPA and 24V DC Normally Closed Solenoid Trim Kit	
	Part Code	Price Each	Part Code	Price Each	Part Code	Price Each
1½	K014N69510	\$7673.50	K014N69500	\$5731.50	K014N69550	\$9588.50
2	K020N69510	7673.50	K020N69500	5731.50	K020N69550	9588.50
2½	K024N69510	7673.50	K024N69500	5731.50	K024N69550	9588.50
3	K030N69510	7673.50	K030N69500	5731.50	K030N69550	9588.50
4	K040N69510	8729.50	K040N69500	6786.00	K040N69550	10657.00
6	K060N69510	8729.50	K060N69500	6786.00	K060N69550	10657.00
8	K080N69510	12768.00	K080N69500	10081.50	K080N69550	12175.50

* Non-Interlock Pneumatic Actuation Part Codes end in "523" for all sizes.

Valve Size inches	Double Interlock Pneumatic/Pneumatic Actuation with Series 798 DPA Trim Kit		Double Interlock Pneumatic/Electric Actuation with Series 767 Trim Kit	
	Part Code	Price Each	Part Code	Price Each
1½	K014N69540	\$11010.50	K014N69530	\$9681.50
2	K020N69540	11010.50	K020N69530	9681.50
2½	K024N69540	11010.50	K024N69530	9681.50
3	K030N69540	11010.50	K030N69530	9681.50
4	K040N69540	11665.50	K040N69530	10668.00
6	K060N69540	11665.50	K060N69530	10668.00
8	K080N69540	16436.00	K080N69530	11735.00

NOTE: Items listed in shaded areas are non-cancellable and non-returnable.

All FireLock NXT™ devices install groove by groove.

Order optional accessories as separate items.

† Also available in Fire-Pac cabinet model, request publication 30.23.

Fire Protection Valves and Devices

Exploded View Drawing – Trim Components SERIES 768N FIRELOCK NXT™ DRY VALVE

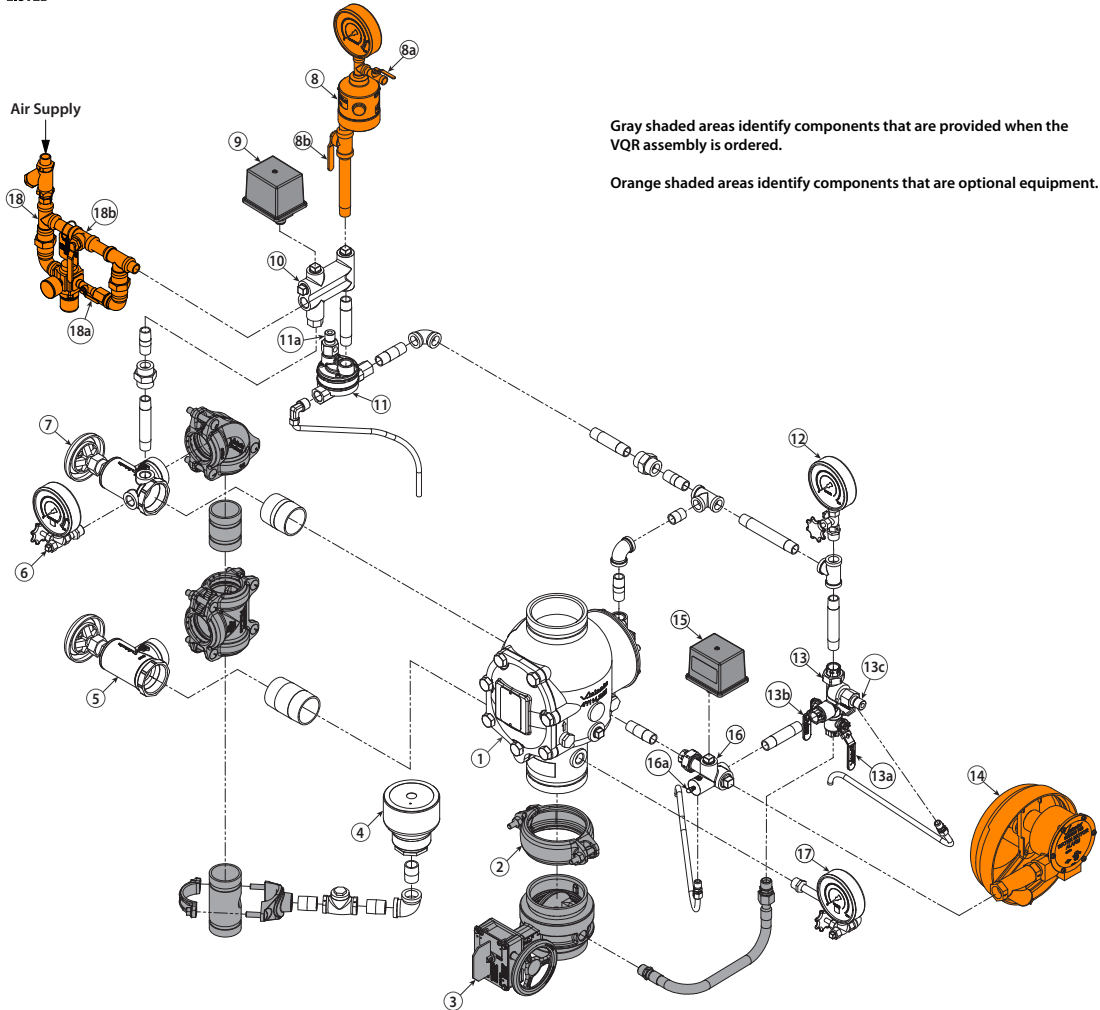

Gray shaded areas identify components that are provided when the VQR assembly is ordered.

Orange shaded areas identify components that are optional equipment.

Item	Description
1	Series 768N FireLock NXT Dry Valve
2	FireLock Rigid Coupling
3	Water Supply Main Control Valve
4	Drip Cup
5	Water Supply Main Drain Valve – Flow Test
6	System Pressure Gauge/Gauge Valve Assembly
7	System Main Drain Valve
8	Series 746-LPA Dry Accelerator Assembly
8a	Series 746-LPA Dry Accelerator ¼-Turn Vent Ball Valve
8b	Series 746-LPA Dry Accelerator Isolation Ball Valve
9	Air Supervisory Pressure Switch
10	Air Manifold
11	Series 776 Low-Pressure Actuator
11a	Auto Vent Sleeve of Series 776 Low-Pressure Actuator

Item	Description
12	Charge Line Pressure Gauge/Gauge Valve Assembly
13	Priming Manifold Assembly
13a	Charge Line Ball Valve
13b	Alarm Test Ball Valve
13c	Auto Drain Sleeve
14	Series 760 Water Motor Alarm Assembly
15	Alarm Pressure Switch
16	Alarm Manifold Assembly
16a	Ball Drip Plunger
17	Water Supply Pressure Gauge/Gauge Valve Assembly
18	Victaulic Air Maintenance Trim Assembly (AMTA)
18a	Slow-Fill Ball Valve of the Victaulic AMTA
18b	Fast-Fill Ball Valve of the Victaulic AMTA

Fire Protection Valves and Devices

Exploded View Drawing – Trim Components

SERIES 769N FIRELOCK NXT™ DELUGE VALVE – WITH PNEUMATIC RELEASE (DRY PILOT) DELUGE TRIM
(OPTIONAL ACCESSORIES ALSO SHOWN)

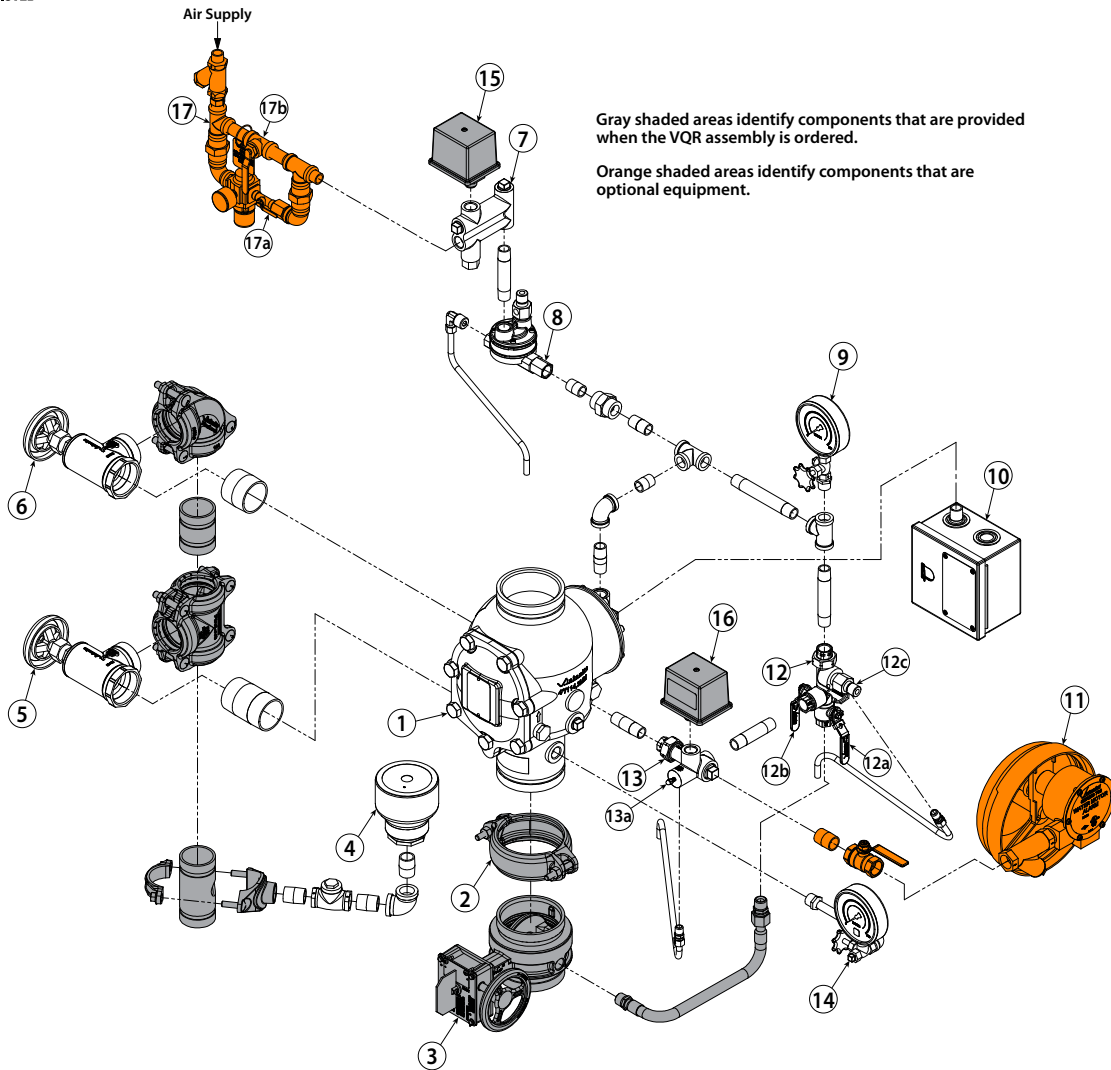

Gray shaded areas identify components that are provided when the VQR assembly is ordered.

Orange shaded areas identify components that are optional equipment.

Item	Description
1	Series 769N FireLock NXT Deluge Valve
2	FireLock Rigid Coupling
3	Water Supply Main Control Valve
4	Drip Cup
5	Water Supply Main Drain Valve (Lower Drain Valve) – Flow Test
6	System Main Drain Valve (Upper Drain Valve)
7	Air Manifold
8	Series 776 Low-Pressure Actuator
9	Charge Line Pressure Gauge/Gauge Valve Assembly
10	Series 755 Manual Pull Station
11	Series 760 Water Motor Alarm Assembly and Shut-Off Valve

Item	Description
12	Priming Manifold Assembly
12a	Charge Line Ball Valve
12b	Alarm Test Ball Valve
12c	Auto Drain Sleeve
13	Alarm Manifold Assembly
13a	Ball Drip Plunger
14	Water Supply Pressure Gauge/Gauge Valve Assembly
15	Air Supervisory Pressure Switch
16	Alarm Pressure Switch
17	Victaulic Air Maintenance Trim Assembly (AMTA)
17a	Slow-Fill Ball Valve of the Victaulic AMTA
17b	Fast-Fill Ball Valve of the Victaulic AMTA

Fire Protection Valves and Devices

Exploded View Drawing – Trim Components

SERIES 769N FIRELOCK NXT™ DELUGE VALVE – WITH HYDRAULIC RELEASE (WET PILOT) DELUGE TRIM
 OPTIONAL ACCESSORIES ALSO SHOWN)



Gray shaded areas identify components that are provided when the VQR assembly is ordered.

Orange shaded areas identify components that are optional equipment.

To Wet Pilot System

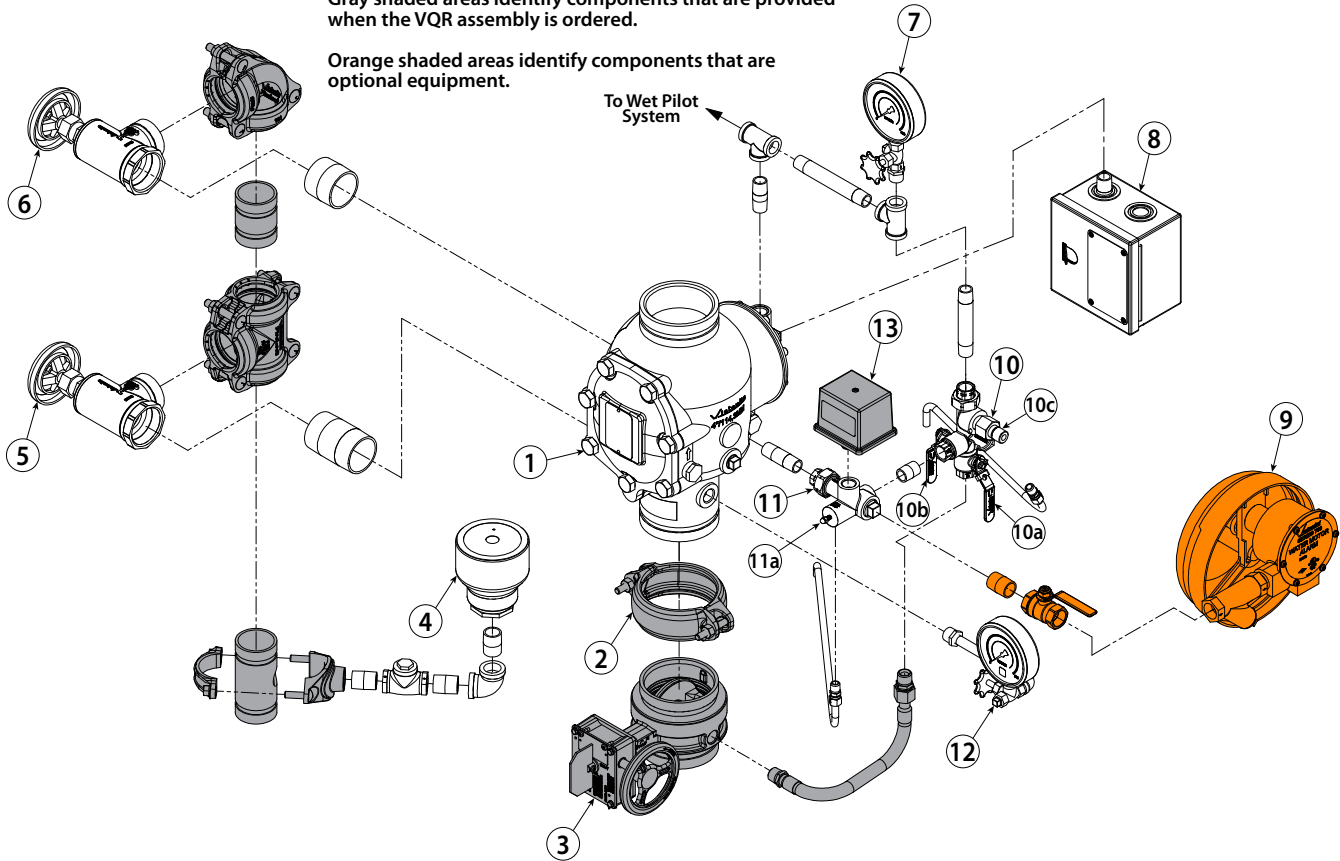

Item	Description
1	Series 769N FireLock NXT Deluge Valve
2	FireLock Rigid Coupling
3	Water Supply Main Control Valve
4	Drip Cup
5	Water Supply Main Drain Valve (Lower Drain Valve) – Flow Test
6	System Main Drain Valve (Upper Drain Valve)
7	Charge Line Pressure Gauge/Gauge Valve Assembly
8	Series 755 Manual Pull Station
9	Series 760 Water Motor Alarm Assembly and Shut-Off Valve

Item	Description
10	Priming Manifold Assembly
10a	Charge Line Ball Valve
10b	Alarm Test Ball Valve
10c	Auto Drain Sleeve
11	Alarm Manifold Assembly
11a	Ball Drip Plunger
12	Water Supply Pressure Gauge/Gauge Valve Assembly
13	Alarm Pressure Switch

Fire Protection Valves and Devices

Exploded View Drawing – Trim Components SERIES 769N FIRELOCK NXT™ DELUGE VALVE – WITH ELECTRIC RELEASE TRIM (OPTIONAL ACCESSORIES ALSO SHOWN)



Gray shaded areas identify components that are provided when the VQR assembly is ordered.

Orange shaded areas identify components that are optional equipment.

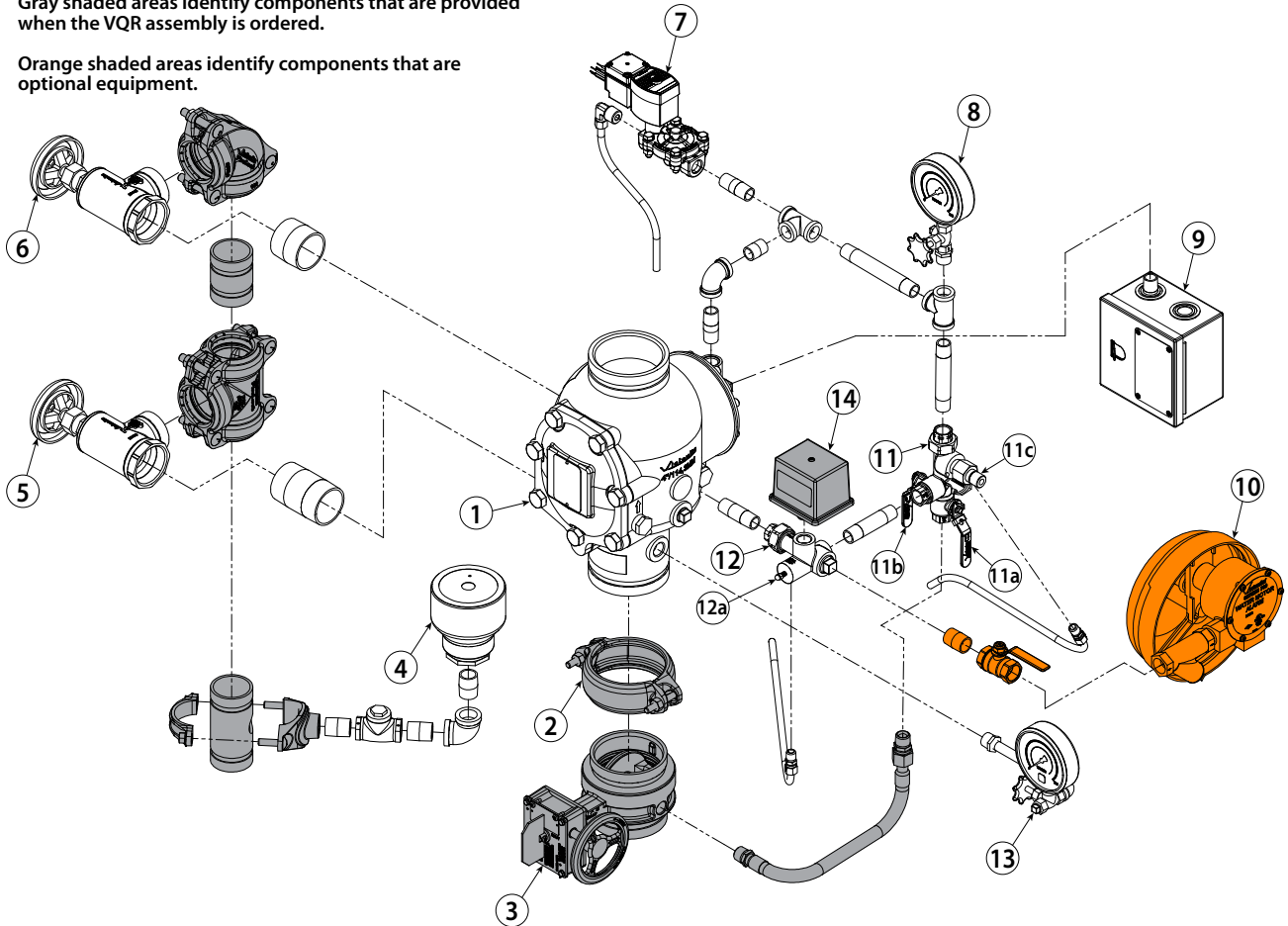

Item	Description
1	Series 769N FireLock NXT Deluge Valve
2	FireLock Rigid Coupling
3	Water Supply Main Control Valve
4	Drip Cup
5	Water Supply Main Drain Valve (Lower Drain Valve) – Flow Test
6	System Main Drain Valve (Upper Drain Valve)
7	Solenoid Valve with Supervised Coil
8	Charge Line Pressure Gauge/Gauge Valve Assembly
9	Series 755 Manual Pull Station

Item	Description
10	Series 760 Water Motor Alarm Assembly and Shut-Off Valve
11	Priming Manifold Assembly
11a	Charge Line Ball Valve
11b	Alarm Test Ball Valve
11c	Auto Drain Sleeve
12	Alarm Manifold Assembly
12a	Ball Drip Plunger
13	Water Supply Pressure Gauge/Gauge Valve Assembly
14	Alarm Pressure Switch

Fire Protection Valves and Devices

Exploded View Drawing – Trim Components

SERIES 769N FIRELOCK NXT™ PREACTION VALVE – WITH NON-INTERLOCKED, PNEUMATIC RELEASE TRIM
(OPTIONAL ACCESSORIES ALSO SHOWN)

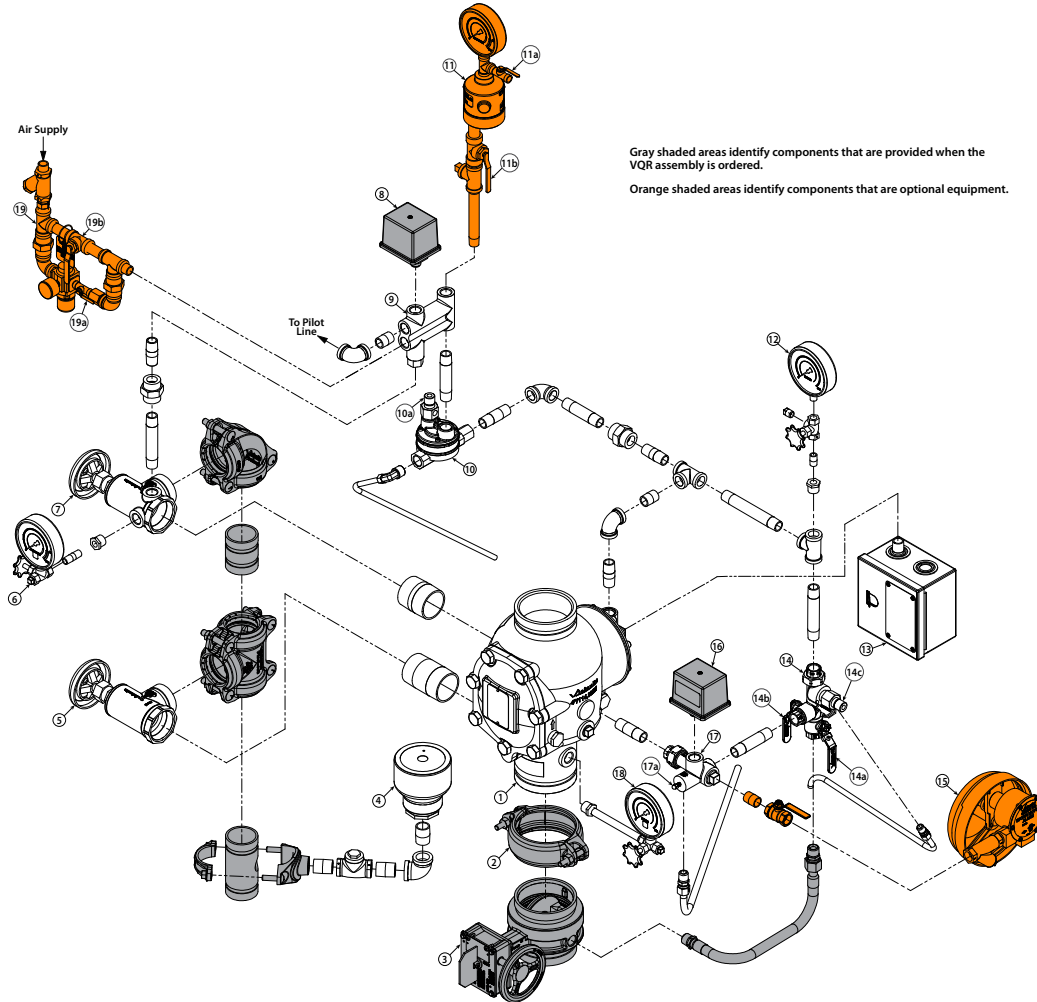

Gray shaded areas identify components that are provided when the VQR assembly is ordered.
Orange shaded areas identify components that are optional equipment.

Item	Description
1	Series 769N FireLock NXT Actuated Valve
2	FireLock Rigid Coupling
3	Water Supply Main Control Valve
4	Drip Cup
5	Water Supply Main Drain Valve (Lower Drain Valve) – Flow Test
6	System Pressure Gauge/Gauge Valve Assembly
7	System Main Drain Valve (Upper Drain Valve)
8	Air Supervisory Pressure Switch
9	Air Manifold
10	Series 776 Low-Pressure Actuator
10a	Auto Vent Sleeve of Series 776 Low-Pressure Actuator
11	Series 746-LPA Dry Accelerator
11a	Series 746-LPA Dry Accelerator ¼-Turn Vent Ball Valve
11b	Series 746-LPA Dry Accelerator Isolation Ball Valve

Item	Description
12	Charge Line Pressure Gauge/Gauge Valve Assembly
13	Series 755 Manual Pull Station
14	Priming Manifold Assembly
14a	Charge Line Ball Valve
14b	Alarm Test Ball Valve
14c	Auto Drain Sleeve
15	Series 760 Water Motor Alarm Assembly and Shut-Off Valve
16	Alarm Pressure Switch
17	Alarm Manifold Assembly
17a	Ball Drip Plunger
18	Water Supply Pressure Gauge/Gauge Valve Assembly
19	Victaulic Air Maintenance Trim Assembly (AMTA)
19a	Slow-Fill Ball Valve of the Victaulic AMTA
19b	Fast-Fill Ball Valve of the Victaulic AMTA

Fire Protection Valves and Devices

Exploded View Drawing – Trim Components

SERIES 769N FIRELOCK NXT™ PREACTION VALVE – WITH NON-INTERLOCKED, PNEUMATIC/ELECTRIC RELEASE TRIM
(OPTIONAL ACCESSORIES ALSO SHOWN)

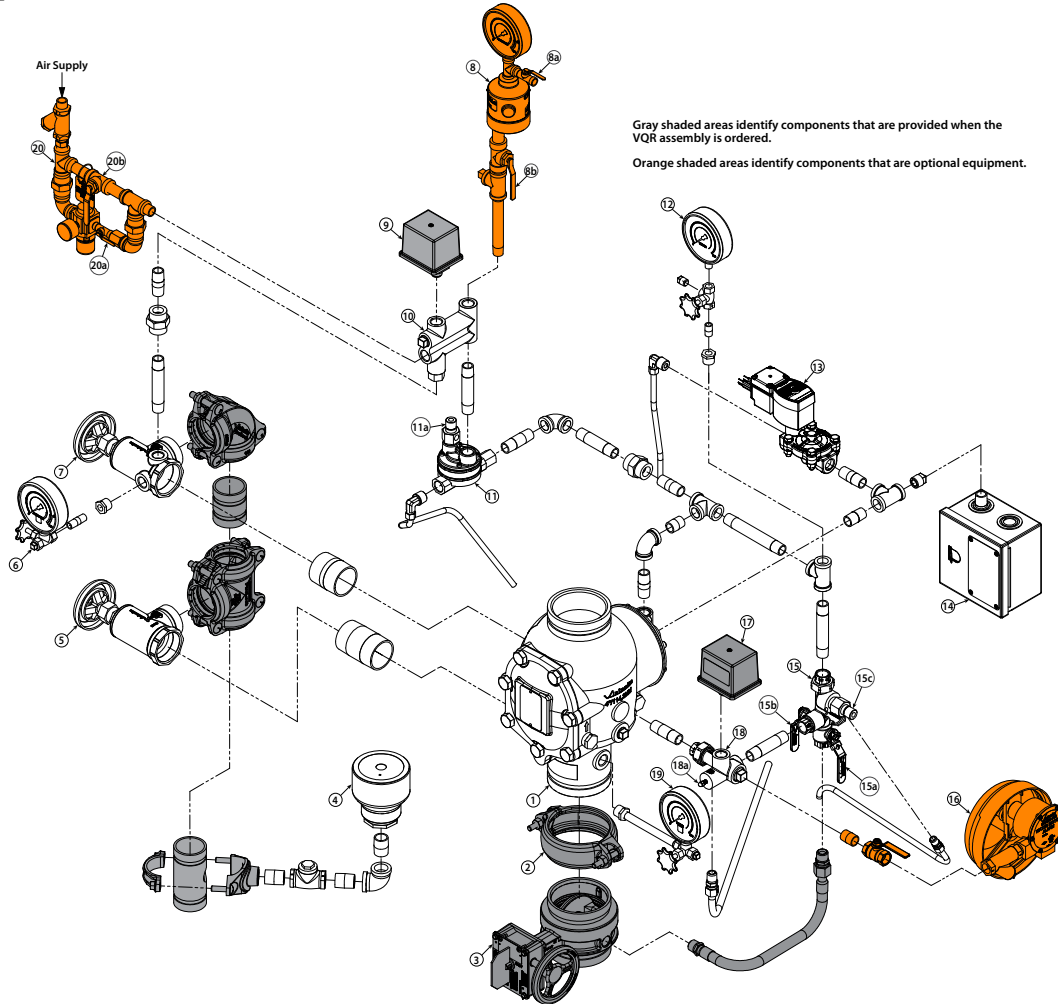

Gray shaded areas identify components that are provided when the VQR assembly is ordered.

Orange shaded areas identify components that are optional equipment.

Item	Description
1	Series 769N FireLock NXT Actuated Valve
2	FireLock Rigid Coupling
3	Water Supply Main Control Valve
4	Drip Cup
5	Water Supply Main Drain Valve (Lower Drain Valve) – Flow Test
6	System Pressure Gauge/Gauge Valve Assembly
7	System Main Drain Valve (Upper Drain Valve)
8	Series 746-LPA Dry Accelerator
8a	Series 746-LPA Dry Accelerator ¼-Turn Vent Ball Valve
8b	Series 746-LPA Dry Accelerator Isolation Ball Valve
9	Air Supervisory Pressure Switch
10	Air Manifold
11	Series 776 Low-Pressure Actuator
11a	Auto Vent Sleeve of Series 776 Low-Pressure Actuator

Item	Description
12	Charge Line Pressure Gauge/Gauge Valve Assembly
13	Solenoid Valve with Supervised Coil
14	Series 755 Manual Pull Station
15	Priming Manifold Assembly
15a	Charge Line Ball Valve
15b	Alarm Test Ball Valve
15c	Auto Drain Sleeve
16	Series 760 Water Motor Alarm Assembly and Shut-Off Valve
17	Alarm Pressure Switch
18	Alarm Manifold Assembly
18a	Ball Drip Plunger
19	Water Supply Pressure Gauge/Gauge Valve Assembly
20	Victaulic Air Maintenance Trim Assembly (AMTA)
20a	Slow-Fill Ball Valve of the Victaulic AMTA
20b	Fast-Fill Ball Valve of the Victaulic AMTA

Fire Protection Valves and Devices

Exploded View Drawing – Trim Components

SERIES 769N FIRELOCK NXT™ PREACTION VALVE – WITH SINGLE-INTERLOCKED, PNEUMATIC RELEASE TRIM
(OPTIONAL ACCESSORIES ALSO SHOWN)

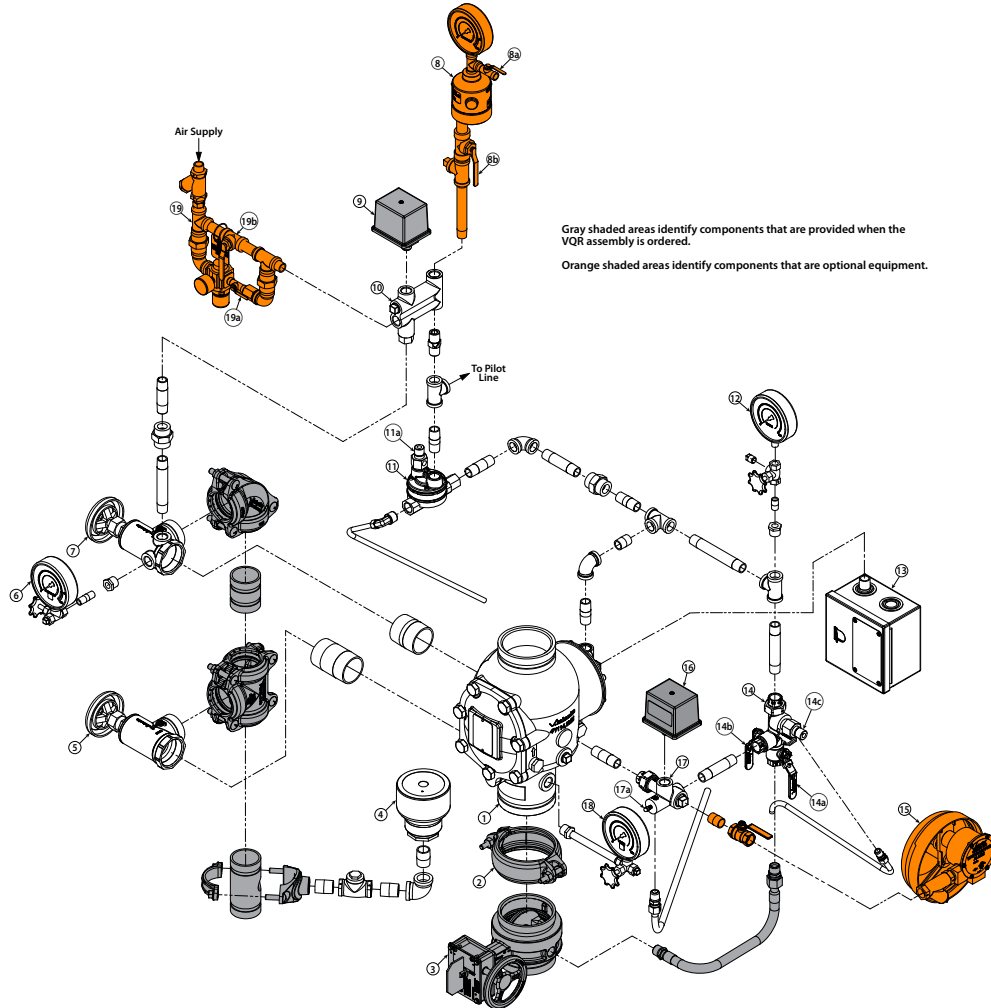

Gray shaded areas identify components that are provided when the VQR assembly is ordered.
Orange shaded areas identify components that are optional equipment.

Item	Description
1	Series 769N FireLock NXT Actuated Valve
2	FireLock Rigid Coupling
3	Water Supply Main Control Valve
4	Drip Cup
5	Water Supply Main Drain Valve (Lower Drain Valve) – Flow Test
6	System Pressure Gauge/Gauge Valve Assembly
7	System Main Drain Valve (Upper Drain Valve)
8	Series 746-LPA Dry Accelerator
8a	Series 746-LPA Dry Accelerator ¼-Turn Vent Ball Valve
8b	Series 746-LPA Dry Accelerator Isolation Ball Valve
9	Air Supervisory Pressure Switch
10	Air Manifold
11	Series 776 Low-Pressure Actuator
11a	Auto Vent Sleeve of Series 776 Low-Pressure Actuator

Item	Description
12	Charge Line Pressure Gauge/Gauge Valve Assembly
13	Series 755 Manual Pull Station
14	Priming Manifold Assembly
14a	Charge Line Ball Valve
14b	Alarm Test Ball Valve
14c	Auto Drain Sleeve
15	Series 760 Water Motor Alarm Assembly and Shut-Off Valve
16	Alarm Pressure Switch
17	Alarm Manifold Assembly
17a	Ball Drip Plunger
18	Water Supply Pressure Gauge/Gauge Valve Assembly
19	Victaulic Air Maintenance Trim Assembly (AMTA)
19a	Slow-Fill Ball Valve of the Victaulic AMTA
19b	Fast-Fill Ball Valve of the Victaulic AMTA

Fire Protection Valves and Devices

Exploded View Drawing – Trim Components

SERIES 769N FIRELOCK NXT™ PREACTION VALVE – WITH SINGLE-INTERLOCKED, ELECTRIC RELEASE TRIM
 DOUBLE-INTERLOCKED, ELECTRIC RELEASE (ELECTRIC-PNEUMATIC/ELECTRIC) TRIM
 (OPTIONAL ACCESSORIES ALSO SHOWN)

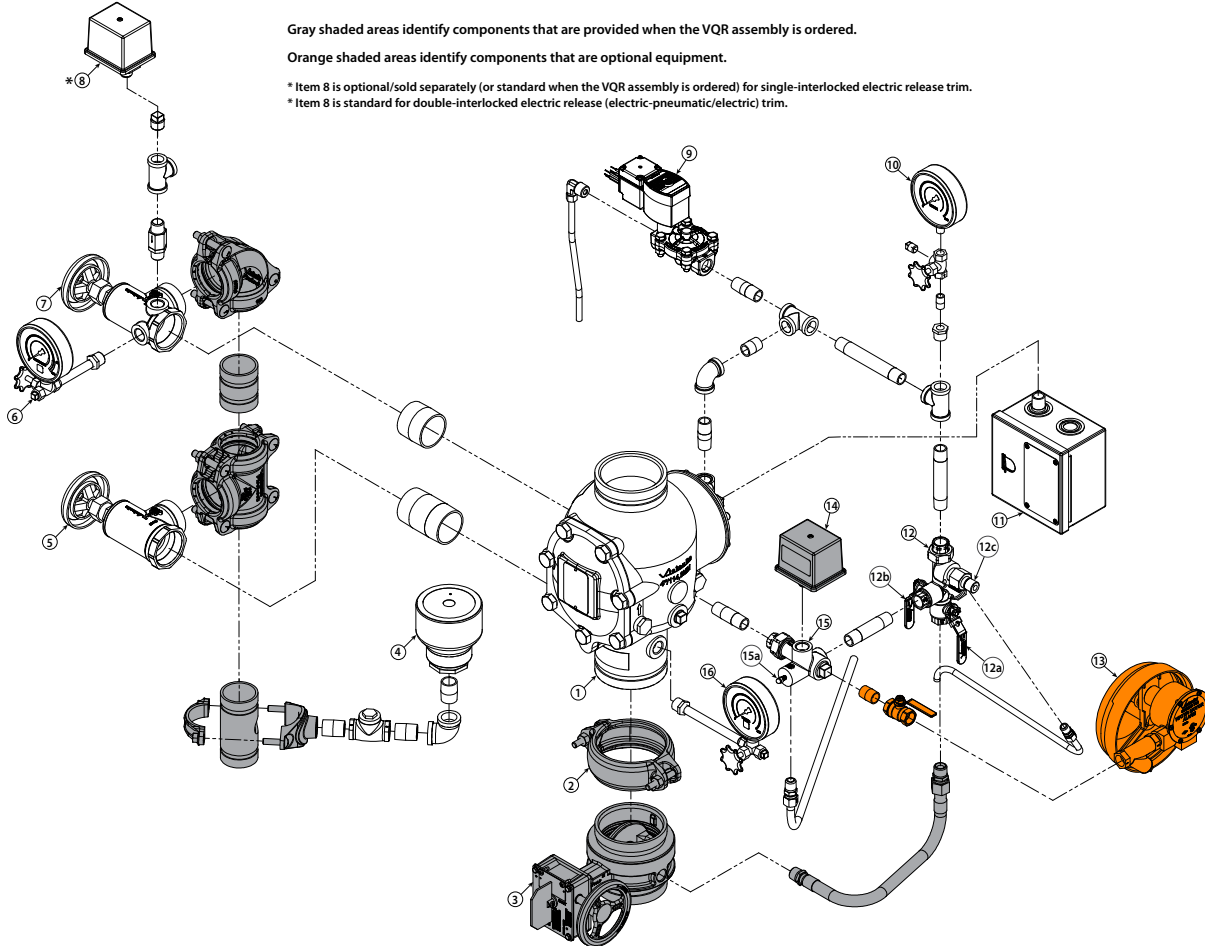

Gray shaded areas identify components that are provided when the VQR assembly is ordered.

Orange shaded areas identify components that are optional equipment.

* Item 8 is optional/sold separately (or standard when the VQR assembly is ordered) for single-interlocked electric release trim.
 * Item 8 is standard for double-interlocked electric release (electric-pneumatic/electric) trim.

Item	Description
1	Series 769N FireLock NXT Actuated Valve
2	FireLock Rigid Coupling
3	Water Supply Main Control Valve
4	Drip Cup
5	Water Supply Main Drain Valve (Lower Drain Valve) – Flow Test
6	System Pressure Gauge/Gauge Valve Assembly
7	System Main Drain Valve (Upper Drain Valve)
8	Air Supervisory Pressure Switch (See Notes Above)
9	Solenoid Valve with Supervised Coil
10	Charge Line Pressure Gauge/Gauge Valve Assembly

Item	Description
11	Series 755 Manual Pull Station
12	Priming Manifold Assembly
12a	Charge Line Ball Valve
12b	Alarm Test Ball Valve
12c	Auto Drain Sleeve
13	Series 760 Water Motor Alarm Assembly and Shut-Off Valve
14	Alarm Pressure Switch
15	Alarm Manifold Assembly
15a	Ball Drip Plunger
16	Water Supply Pressure Gauge/Gauge Valve Assembly

Fire Protection Valves and Devices

Exploded View Drawing – Trim Components

SERIES 769N FIRELOCK NXT™ PREACTION VALVE – WITH DOUBLE-INTERLOCKED, ELECTRIC/PNEUMATIC RELEASE TRIM
(OPTIONAL ACCESSORIES ALSO SHOWN)

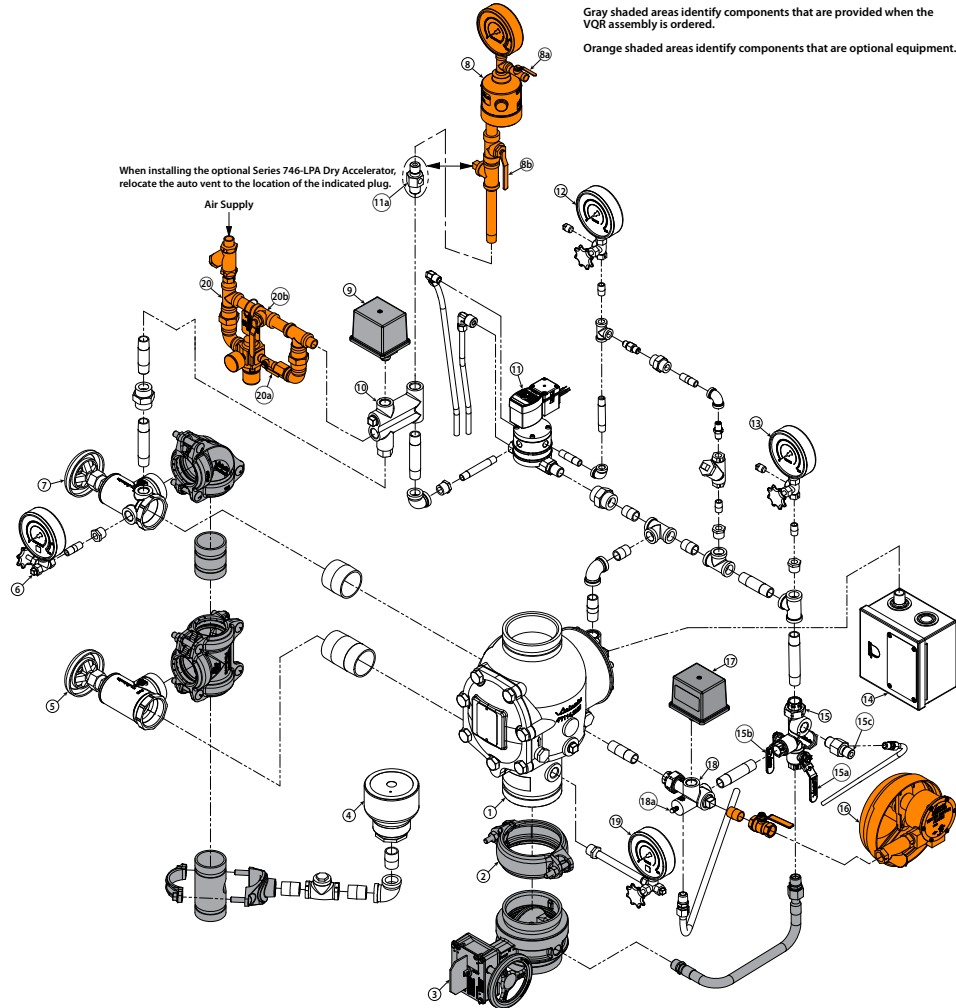

Gray shaded areas identify components that are provided when the VQR assembly is ordered.
Orange shaded areas identify components that are optional equipment.

Item	Description
1	Series 769N FireLock NXT Actuated Valve
2	FireLock Rigid Coupling
3	Water Supply Main Control Valve
4	Drip Cup
5	Water Supply Main Drain Valve (Lower Drain Valve) – Flow Test
6	System Pressure Gauge/Gauge Valve Assembly
7	System Main Drain Valve (Upper Drain Valve)
8	Series 746-LPA Dry Accelerator
8a	Series 746-LPA Dry Accelerator ¼-Turn Vent Ball Valve
8b	Series 746-LPA Dry Accelerator Isolation Ball Valve
9	Air Supervisory Pressure Switch
10	Air Manifold
11	Series 767 Electric/Pneumatic Actuator with Supervised Coil
11a	Auto Vent Sleeve of Series 767 Electric/Pneumatic Actuator

Item	Description
12	Upper Chamber Pressure Gauge/Gauge Valve Assembly for Series 767 Electric/Pneumatic Actuator
13	Charge Line Pressure Gauge/Gauge Valve Assembly
14	Series 755 Manual Pull Station
15	Priming Manifold Assembly
15a	Charge Line Ball Valve
15b	Alarm Test Ball Valve
15c	Auto Drain Sleeve
16	Series 760 Water Motor Alarm Assembly and Shut-Off Valve
17	Alarm Pressure Switch
18	Alarm Manifold Assembly
18a	Ball Drip Plunger
19	Water Supply Pressure Gauge/Gauge Valve Assembly
20	Victaulic Air Maintenance Trim Assembly (AMTA)
20a	Slow-Fill Ball Valve of the Victaulic AMTA
20b	Fast-Fill Ball Valve of the Victaulic AMTA

Fire Protection Valves and Devices

Exploded View Drawing – Trim Components

SERIES 769N FIRELOCK NXT™ PREACTION VALVE – WITH DOUBLE-INTERLOCKED, PNEUMATIC/PNEUMATIC RELEASE TRIM
(OPTIONAL ACCESSORIES ALSO SHOWN)



When installing the optional Series 746-LPA Dry Accelerator, relocate the auto vent to the location of the indicated plug.

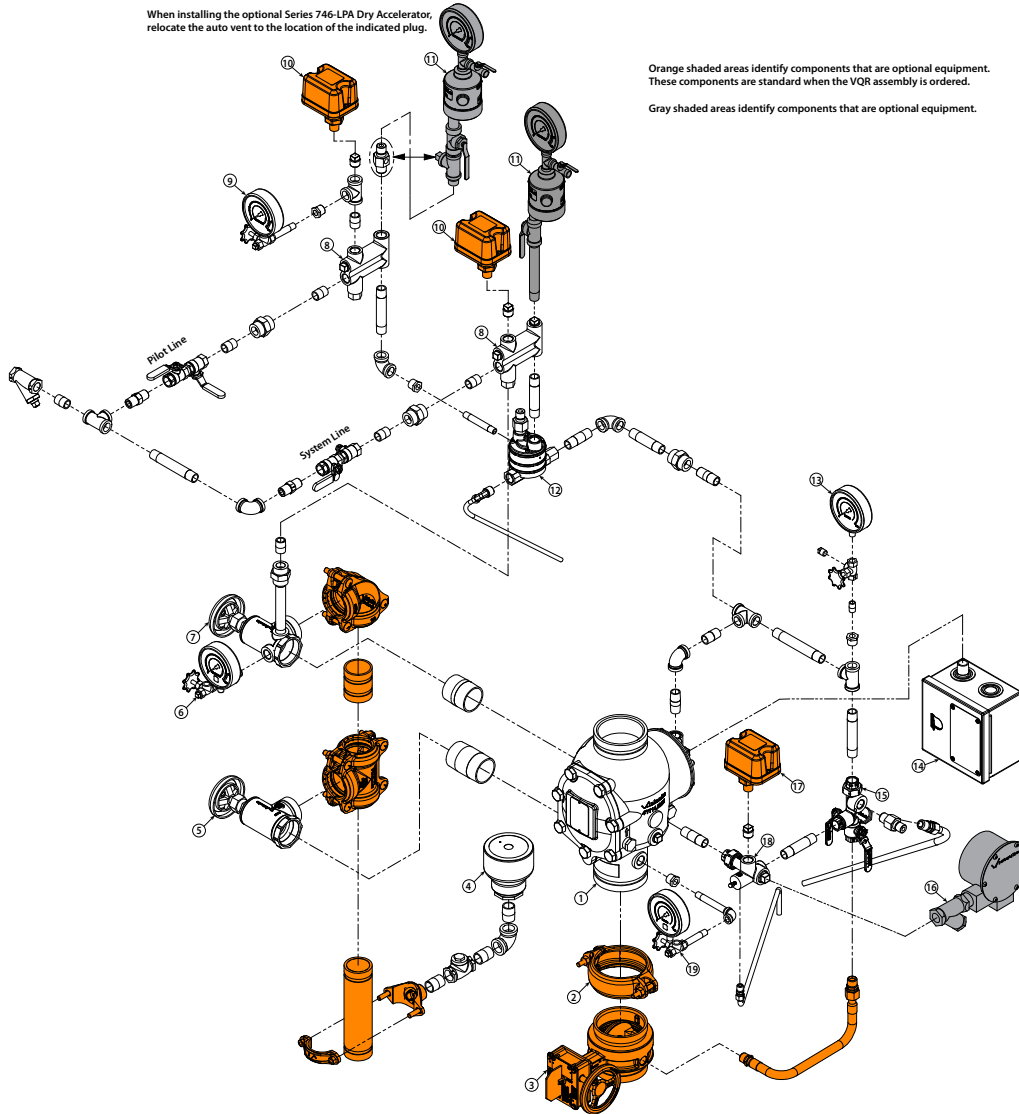

Orange shaded areas identify components that are optional equipment. These components are standard when the VQR assembly is ordered.

Gray shaded areas identify components that are optional equipment.

Item	Description
1	Series 769N FireLock NXT Actuated Valve
2	FireLock Rigid Coupling
3	Water Supply Main Control Valve
4	Drip Cup
5	Water Supply Main Drain Valve – Flow Test
6	System Pressure Gauge/Gauge Valve Assembly
7	System Main Drain Valve
8	Air Manifold
9	Pilot Line Pressure Gauge/Gauge Valve Assembly
10	Air Supervisory Pressure Switch

Item	Description
11	Series 746-LPA Dry Accelerator
12	Series 798 Pneumatic/Pneumatic Actuator
13	Charge Line Pressure Gauge/Gauge Valve Assembly
14	Series 755 Manual Pull Station
15	Priming Manifold Assembly
16	Series 760 Water Motor Alarm Assembly
17	Alarm Pressure Switch
18	Alarm Manifold Assembly
19	Water Supply Pressure Gauge/Gauge Valve Assembly

Fire Protection Valves and Devices

Trim Accessories

SERIES 776 LOW PRESSURE ACTUATOR



Description	Part Code	Price Each
Included in Pre-Trimmed Valve and Trim Kit	S014776002	\$4231.00

SERIES 798 PNEUMATIC/PNEUMATIC ACTUATOR



Description	Part Code	Price Each
Included in Pre-Trimmed Valve and Trim Kit	S014798050	\$5842.00

SERIES 753A DRY ACTUATOR/ANTI-FLOOD DEVICE FOR SERIES 756/758 ONLY

Part Code	Price Each
S014753001	\$2275.50

SERIES 776/767/798 FILTER REPLACEMENT KIT



Size inches	Part Code	Price Each
1/2	S014776K01	\$150.50 ^{NR}

^{NR} Non-returnable

SERIES 753-E SOLENOID ACTUATOR 300 PSI

NEMA 4 – 24 VDC – Normally Closed
Included in Pre-Trimmed Valve and Trim Kit



753-E with Coil Monitoring

753-E without Coil Monitoring

Description	Part Code	Price Each
753-E with Coil Monitoring (standard)	S004N69106	\$1767.50
753-E without Coil Monitoring	S004N69006	1360.50

REPLACEMENT COIL KIT FOR SERIES 767 ACTUATOR



Size inches	Description	Part Code	Price Each
1/2	24 VDC	S004753008 *	\$1360.50 ^{NR}
		S000767ASC	1360.50

^{NR} Non-returnable

* For use with original Series 767 Actuator (part code: S014767000).

SERIES 767 ELECTRIC/PNEUMATIC ACTUATOR – FOR USE WITH SERIES 769/769N FIRELOCK NXT™ VALVES

(Solenoid and Coil Monitoring Integral)



Description	Part Code	Price Each
Included in Pre-Trimmed Valve and Trim Kit	S014767002	\$6525.00

Items listed in shaded areas are non-cancellable and non-returnable.

Fire Protection Valves and Devices

SERIES 746-LPA DRY ACCELERATOR



Part Code	Price Each
S004746005	\$2751.50

SERIES 746 DRY ACCELERATOR †



Part Code	Price Each
S014746001	\$2751.50

† For use in systems where supervisory air/nitrogen pressure is above 25 psi/1.7 bar.

SERIES 746 AND SERIES 746-LPA REPAIR KIT

Part Code	Price Each
S014746KRP	\$344.00 ^{NR}

^{NR} Non-returnable

GROOVED DRAIN CONNECTION KIT FOR WET ALARM SYSTEMS

SERIES 751

Typical 4"

Angle valve not included with this kit; shown for clarity only

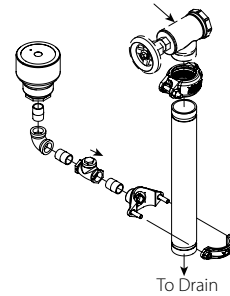

Size inches	Part Code	Price Each
1½ – 2	S014751K07	\$401.00
2½ – 3	S024751K07	468.50
4	S040751K07	600.50
6	S060751K07	600.50
8	S080751K07	600.50

SERIES 752 RETARD CHAMBER



Size inches	Part Code	Price Each
½" Inlet (1½ – 8" sizes)	S014752P03	\$1238.00

SERIES 752V RETARD VENT KIT

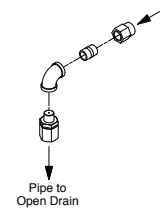

Size inches	Part Code	Price Each
½" Inlet (1½ – 8" sizes)	S014752K01	\$569.00 ^{NR}

^{NR} Non-returnable

Items listed in shaded areas are non-cancellable and non-returnable.

Fire Protection Valves and Devices

AUTO VENT ASSEMBLY FOR 776 ACTUATOR



Size inches	Part Code	Price Each
1/2	S014776000	\$348.50

SERIES 75D WATER COLUMN DRAIN KIT



Description	Part Code	Price Each
768N/769N	S00075DK02	\$1596.00
756/758/768/769	S00075DK01	1596.00

SERIES 760 WATER MOTOR ALARM *



Size inches	Part Code	Price Each
-	S000760159	\$2447.50
Extension and Replacement Shafts		
13	S130760K01	402.50
24	S240760K01	489.00
48	S480760K01	961.00

* Includes wall extension 2 - 13" (cut to fit).

SERIES 75B SUPPLEMENTAL ALARM KIT



Size inches	Part Code	Price Each
1/2" NPT with 1/4" Pilot	S00475BK03	\$2650.00

SERIES 757 AIR MAINTENANCE TRIM ASSEMBLY



Description	Part Code	Price Each
Regulated	S000757K01	\$1705.50
Non-Regulated	S000757K02	1258.00

AUTOCONVERT TRIM ASSEMBLY FOR FIRELOCK NXT™ PREACTION DEVICES

Refer to publication 30.84



Description	Part Code	Price Each
Can be added to the following FireLock NXT Preaction device configurations: Single-Interlocked Electric Double-Interlocked Electric-Pneumatic/ Electric Double-Interlocked Electric/Electric Double-Interlocked Electric Pneumatic	S014N69KAC	\$8727.00

AIR REGULATOR

Gauge Included



Size inches	Description	Part Code	Price Each
1/4" NPT	5 - 60 psi	S002756001	\$963.00

Items listed in shaded areas are non-cancellable and non-returnable.

Fire Protection Valves and Devices

TEE VALVE



Size inches	Part Code	Price Each
1/4	S002751C00	\$123.50

DRIP CUP NPT – PVC



Size inches	Description	Part Code	Price Each
3 x 3/4	-	SC43768K01	\$265.50
-	Drain Cup Cover	S014768CVR	30.00

SERIES 755 MANUAL PULL STATION



Description	Part Code	Price Each
One size fits all	S000760064	\$592.00

CHECK VALVE – BRASS SEAT



Size inches	Part Code	Price Each
1/2	S004751CC0	\$181.50
3/4	S006751CC0	251.00

ALARM LINE “Y” STRAINER

Air/Water



Size inches	Part Code	Price Each
1/4 x 100 mesh	S002756C00	\$305.50
1/2 x 100 mesh	S004756C00	215.50
3/4 x 50 mesh	S006756C02	315.00

SERIES 749 AUTO DRAIN



Size inches	Description	Part Code	Price Each
1/2	-	S014749C00	\$303.50
-	Replacement Hose and Compression Replacement Kit	S014749K01	152.50 ^{NR}

^{NR} Non-returnable

PRESSURE GAUGE



Size inches	Description	Part Code	Price Each
1/4	0 – 300 psi	S002751001	\$207.00
1/4	0 – 80 psi	S002756000	207.00

Items listed in shaded areas are non-cancellable and non-returnable.

Fire Protection Valves and Devices

Trim Accessories for Series 768/769 FireLock NXT™ Valves

THREADED OUTLET VALVE DRAIN CONNECTION KIT Typical 4"

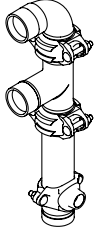

Size inches	Part Code	Price Each
1½ - 2	S014768K04	\$979.50
2½ - 3	S024N68K04	917.00
4 - 8	S040N68K04	1051.00

90° DRAIN VALVE FOR SERIES 768/769 FIRELOCK NXT™ VALVES



Size inches	Part Code	Price Each
¾ (1½ - 2")	S006751C03	\$961.00
1¼ (2½ - 3")	S012N68CG0	489.00
2 (4 - 8")	S020N68CG0	561.00

90° ANGLE VALVE FOR SERIES 717R/717HR RISER CHECK VALVES AND SERIES 751 FIRELOCK™ ALARM CHECK VALVE



Size inches	Part Code	Price Each
¾ (1½ - 2")	S006751C01	\$268.00
1¼ (2½ - 3")	S012N68CG1	352.50
2 (4 - 8")	S020N68CG1	561.00

TRIM BALL VALVE



Size inches	Part Code	Price Each
¼	S002751C01	\$109.50
½	S004751C00	163.00

SERIES 748 BALL CHECK VALVE



Size inches	Part Code	Price Each
½	S004748C00	\$190.00

SERIES 729 BALL DRIP ASSEMBLY



Size inches	Part Code	Price Each
½	S004729C01	\$249.50

RESTRICTORS



Size inches	Part Code	Price Each
¼ x ¼ - .063	S002752CN0	\$83.00
½ x ¼ - .063	SV84751CN0	59.00
½ x ¼ - .125	SV84751CN1	59.00
½ x ½ - .070	P004752CN1	181.50

Items listed in shaded areas are non-cancellable and non-returnable.

Fire Protection Valves and Devices

SWING CHECK VALVE (Rubber Seat)



Size inches	Part Code	Price Each
1/2 - 45°	S004751CT1	\$181.50
1/2 - 90°	S004751CT0	181.50
3/4 - 90°	S006751CT0	251.00

3-IN-1 STRAINER/CHECK/RESTRICTOR ASSEMBLY



Size inches	Part Code	Price Each
1/2	S004760C01	\$399.00
Replacement Cartridge	S004760K00	77.50

IN-LINE SPRING LOADED BALL/CHECK † Soft Seat



Size Inches	Part Code	Price Each
1/4	S002756C04	\$296.00
1/2	S004756C04	296.00

† For multi-device installations on the air maintenance line.

SERIES 768/769 AIR MANIFOLD



Size inches	Part Code	Price Each
1/2	S004768C01	\$696.00
Replacement Cartridge	S000760K28	95.50

Items listed in shaded areas are non-cancellable and non-returnable.

Fire Protection Valves and Devices

Trim Accessories for Series 768N/769N FireLock NXT™ Valves

GROOVED OUTLET VALVE DRAIN CONNECTION KIT

Typical 4"

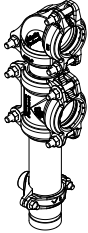

Size inches	Part Code	Price Each
1½ - 2	S014768K04	\$979.50
2½ - 3	S024N68K04	917.00 ^{NR}
4 - 8	S040N68K04	1051.00 ^{NR}

^{NR} Non-returnable

90° GROOVED DRAIN VALVE WITH PORTS



Size inches	Part Code	Price Each
¾ (1½ - 2")	S006751C03	\$961.00
1¼ (2½ - 3")	S012N68CG0	489.00
2 (4 - 8")	S020N68CG0	561.00

90° GROOVED ANGLE MAIN DRAIN VALVE



Size inches	Part Code	Price Each
¾ (1½ - 2")	S006751C01	\$268.00
1¼ (2½ - 3")	S012N68CG1	489.00
2 (4 - 8")	S020N68CG1	561.00

ALARM MANIFOLD



Size inches	Part Code	Price Each
½	P004N68ALM	\$310.00 ^{NR}
Replacement Union Gasket	G00478YGSK	2.50

^{NR} Non-returnable

SERIES 768N/769N AIR MANIFOLD



Size inches	Part Code	Price Each
½	P004N68AIR	\$535.00 ^{NR}

^{NR} Non-returnable

PRIMING MANIFOLD



Size inches	Part Code	Price Each
½	P004N68PRM	\$498.00 ^{NR}

^{NR} Non-returnable

Items listed in shaded areas are non-cancellable and non-returnable.

Fire Protection Valves and Devices

SERIES 768N/769N MANIFOLD REPLACEMENT CARTRIDGES



Air Manifold Replacement Cartridge



Priming Manifold Replacement Cartridge

Description	Part Code	Price Each
Air Manifold Replacement Cartridge	P000N68004	\$46.50 ^{NR}
Priming Manifold Replacement Cartridge	P000N68003	53.00 ^{NR}

DIAPHRAGM CHARGE LINE CONNECTION TRIM HOSE



Hose Diameter x Length inches	Part Code	Price Each
1/2 x 19	P004N68X19	102.00 ^{NR}

Items listed in shaded areas are non-cancellable and non-returnable.

Fire Protection Valves and Devices

Electrical Accessories

WATERFLOW DETECTORS



Model	Description	Part Code	Price Each
1144440	Fits any tee with 1" NPT branch including: 1", 1 1/4", 2" ferrous and brass threaded tees; 1", 1 1/4", 2" copper sweat tees; 1" CPVC tees. Dual SPDT switches. 9 Paddles for 1 - 2"	S010747313	\$747.00

Model Number	Number of SPDT Switches	Schedule	Paddle Dimension inches	Part Code	Price Each
1144402	2	10/40	2.00	S020760321	\$753.00
1144425	2	10/40	2.50	S024760322	753.00
1144403	2	10/40	3.00	S030760324	753.00
1144404	2	10/40	4.00	S040760325	753.00
1144406	2	10/40	6.00	S060760327	753.00
1144408	2	10/40	8.00	S080760328	826.00

FLANGED UM/UMC REPLACEMENT FLOW SWITCHES

Description	Part Code	Price Each
VSR-S Flow Switch 1144440 Gasket for 1 1/4" UM	S010747313	\$747.00
VSR-M Switch with Gasket and Adapter for 1 1/2" UM	S0140UMKSA	747.00
VSR-M Switch with Gasket and Adapter for 2" UM	S020UMCK02	747.00
VSR-M Flow Switch with Gasket and Adapter for 1 1/4" through 2" UMC	S020UMCK02	747.00
VSR-M Flow Switch with Gasket and Adapter for 2 1/2" UMC and UM	S024UMCK25	753.00
VSR-M Flow Switch with Gasket and Adapter for 3" UMC and UM	S030UMCK03	753.00
VSR-M Flow Switch with Gasket and Adapter for 4" UMC and UM	S040UMCK04	753.00
VSR-M Flow Switch with Gasket and Adapter for 6" UMC and UM	S060UMCK06	753.00
VSR-M Flow Switch with Gasket and Adapter for 8" UMC and UM	S080UMCK08	826.00

SUPERVISORY SWITCHES



Model	Description	Part Code	Price Each
OSYSU-2	Outside Screw and Yoke Valve Supervisory Switch	S000760331	+
PCVS	Post Indicator / Butterfly Valve Supervisory Switch	S000760332	\$569.00
PTS-C	Plug-In Supervisory Switch	S000760347	1195.50

+ Quoted on application. Contact Victaulic for pricing and availability.

PRESSURE SWITCHES



Model Number	Type of Pressure Switch	No. of SPDT Switches	Adjust. Press. Range (psi)	Part Code	Price Each
PS10-1	Alarm Pressure Switch	1	4 - 20	S000760300	\$565.50
PS10-2	Alarm Pressure Switch	2	4 - 20	S000760302	633.00
PS40-1	Supervisory Switch	1	10 - 100	S000760301	565.50
PS40-2	Supervisory Switch	2	10 - 100	S000760303	633.00
PS15-2 †	Supervisory High/Low Switch	2	10 - 22	S000760304	915.00

† Preset pressure switch for Series 768 Dry and Series 769 Preaction and Deluge NXT Valves.

Items listed in shaded areas are non-cancellable and non-returnable.

Fire Protection Valves and Devices

ALARM RELEASE PANELS



Model Number	Description	Part Code	Price Each
PFC-4410RC	4 Zone Releasing Control (Red Cabinet)	S000760321	\$15480.50
ANN-80	80-Character LCD Serial Annunciator	S000760185	4310.00
ANN-RLY	Remote Relay	S000760186	2477.00
ANN-LED	LED Annunciator	S000760187	3468.00
CAC-5X	Class A Converter (2 Required)	S000760188	2702.50
4XZM	Relay Module †	S000760069	1196.00
4XLM	Annunciator Driver Module †	S000760071	1020.00
4XTM	Transmitter Module †	S000760074	1251.00
BB-17	Battery Box	S000760068	1196.00
RZA4X	Remote Zone Annunciator	S000760072	1078.00
71252	4.7k End-of-Line Relay Assembly	S000760067	60.50
BT-80	Battery, 12V-8AH	S000760366	508.00
BAT-12120	Battery, 12V, 12AH	S000760365	1168.50

† Contact Victaulic for availability.

Items listed in shaded areas are non-cancellable and non-returnable.

Fire Protection Valves and Devices

Device Replacement Parts

For other part requirements, contact Victaulic.

COVER GASKET REPAIR KIT FOR SERIES 751/756/758/768/768N/769/769N



Size inches	Part Code	Price Each
1½ – 2	K0147510PR	\$104.50 ^{NR}
2½ – 3	K0247510PR	104.50 ^{NR}
4	K0407510PR	104.50 ^{NR}
6	K0607510PR	139.50 ^{NR}
8	K0807510PR	150.00 ^{NR}

^{NR} Non-returnable

DEVICE CLAPPER PARTS



Seal Assembly Kit for All Devices

For Series 751 Seal Assembly Kit 4" and 6" only

Size inches	Part Code	Price Each
Seal Assembly Kit Seal, Washer, Ring and Cover Gasket		
1½ – 2	S014751K05	\$213.50 ^{NR}
2½ – 3	S024751K05	296.00 ^{NR}
4	S040751K05	417.00 ^{NR}
6	S060751K05	653.50 ^{NR}
8	S080751K05	745.50 ^{NR}

^{NR} Non-returnable

SERIES 759 CLAPPER SEAL

Size inches	Part Code	Price Each
3	P0307590E0	\$119.50
4	P0407590E0	119.50
6	P0607590E0	130.50
8	P0807590E0	138.50

CLAPPER AND SEAL KIT



For All Devices



For Series 751 4" and 6" only

Size inches	Part Code	Price Each
For Series 751/756/758/768/768N/769/769N – Clapper and Seal Kit Clapper, Seal, Washer, Ring and Cover Gasket		
1½ – 2	S014751K06	\$1493.50 ^{NR}
2½ – 3	S024751K06	1493.50 ^{NR}
For Series 756/758/768/768N/769/769N – Clapper and Seal Kit Clapper, Seal, Washer, Ring and Cover Gasket		
4	S040756K10	\$1665.50 ^{NR}
6	S060756K10	2350.00 ^{NR}
For Series 751 - Seal Assembly Kit Seal, Washer, Ring and Cover Gasket (Double Rib)		
4	S040751K10	\$1615.00 ^{NR}
6	S060751K10	2281.50 ^{NR}
For Series 751/756/758 – Clapper and Seal Kit Clapper, Seal, Washer, Ring and Cover Gasket		
8	S080751K06	\$4580.50
For Series 768/768N/769/769N – Clapper and Seal Kit Clapper Seal, Washer, Ring and Cover Gasket		
8	S080N68K06	\$4580.50

^{NR} Non-returnable

COVER BOLTS FOR SERIES 751, 756, 758, 768, 768N, 769 AND 769N

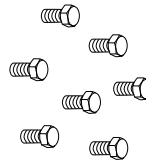

Size inches	Part Code	Price Each
1½ – 2 (a)	P003001004	\$13.00
2½ – 3" (a)	P004001Z11	13.00
4 (a)	P005751Z12	14.50
6 (a)	P005751Z12	14.50
8 (b)	P005751Z00	14.50

(a) 7 Required. (b) 9 Required.

Items listed in shaded areas are non-cancellable and non-returnable.

Fire Protection Valves and Devices

PISTON PARTS FOR SERIES 756 AND 758



Size inches	Part Code	Price Each
Piston Assembly		
1½ – 2	S014756001	\$2285.50
2½ – 4	S024756001	2705.00
6 – 8	S060756001	4056.00
Piston Repair Kit Spring, Diaphragm, Self-sealing Washer and Shaft Protector		
1½ – 2	K014756001	\$353.50
2½ – 4	K024756001	353.50 ^{NR}
6 – 8	K060756001	657.50 ^{NR}

^{NR} Non-returnable

DIAPHRAGM FOR SERIES 768/768N/769/769N



Size inches	Part Code	Price Each
1½ – 2	G0147680E1	\$300.00 ^{NR}
2½ – 3	G0247680E1	300.00 ^{NR}
4 – 8	G0407680E1	323.00 ^{NR}

For Diaphragm Bolts, Contact Victaulic.

^{NR} Non-returnable

RE-BUILD KITS FOR SERIES 756/758 AND FIRELOCK NXT™ VALVES

Size inches	Part Code	Price Each
Series 756 and 758 Re-Build Kit Includes: Clapper Seal, Seal Ring, Seal Washer, Bolt Seal, Clapper Shaft, Latch Shaft, Latch Spring, Latch Spring Insert Tool, Spacer, Cover Plate Gasket, Shaft Seal, Piston Shaft, Diaphragm, Compression Spring, Washer for Piston Shaft Retaining Bolt, O-Ring, Clapper Spring, Piston Shaft Protective Sleeve, Piston Shaft Lubricant		
1½ – 2	K014756026	\$1207.00 ^{NR}
2½ – 3	K024756026	1246.00 ^{NR}
4	K040756026	1429.50 ^{NR}
6	K060756026	1429.50 ^{NR}
8	K080756026	1750.00 ^{NR}
Series 768/769 NXT Re-Build Kit Includes: Seal, Seal Ring, Washer Seal, Self-Sealing Lock Washer, Clapper Shaft, Latch Shaft, Clapper Torsion Spring, Latch Torsion Spring, Spring Insert Tools, Diaphragm, Gasket		
1½ – 2	K014768026	\$1513.00 ^{NR}
2½ – 3	K024768026	1581.50 ^{NR}
4	K040768026	1663.00 ^{NR}
6	K060768026	1784.50 ^{NR}
8	K080768026	2060.50
Series 768N/769N NXT Re-Build Kit Includes: Seal, Seal Ring, Seal Washer, Clapper Shaft, Latch Shaft, Clapper Torsion Spring, Latch Torsion Spring, Spring Insert Tool, Diaphragm, Gasket, Self-Sealing Hex Cap Screw, O-Rings, Air Connection Manifold Cartridge, Priming Manifold Cartridge, Filter, 0 – 300 psi/ kPa, Pressure Gauge, 0 – 80 psi/ kPa Pressure Gauge, Installation Instructions		
1½ – 2	K014N68002	\$1513.00
2½ – 3	K024N68002	1581.50
4	K040N68002	1663.00
6	K060N68002	1784.50
8	K080N68002	2060.50

^{NR} Non-returnable

Items listed in shaded areas are non-cancellable and non-returnable.

Fire Protection Valves and Devices

SERIES ACV, SERIES RCV, SERIES UMC AND SERIES RCW RE-BUILD KITS

Size inches	Part Code	Price Each
Series ACV Rebuild Kit Includes: Cover Gasket, Rubber Disc, Clapper, Disc Retainer, Disc Retainer Bolt, Spring		
3	K030ACVKIT	\$1665.50
4	K040ACVKIT	1665.50
6	K060ACVKIT	2349.00
8	K080ACVKIT	2349.00
Series RCV and Series UMC Rebuild Kit Includes: Cover Gasket, Torsion Spring, Clapper, Hinge Pin		
1¼	K012UMCKIT	\$1493.50
2½	K024UMCKIT	1493.50
3	K030UMCKIT	1493.50
4	K040UMCKIT	1493.50
6	K060UMCKIT	2281.50
8	K080UMCKIT	4580.50
Series RCV and Series UMC Clapper Gasket and Disc		
1¼	K012UMC000	\$104.50
2½	K024UMC000	104.50
3	K030UMC000	104.50
4	K040UMC000	139.50
6	K060UMC000	139.50
8	K080UMC000	139.50
Series RCW Rebuild Kit Includes: Reset Plunger Shaft, Nylon Diaphragm, Clapper Seal, Plunger, Reset Plunger End, Clapper Mechanism, Reset Bushing, Reset Plunger Knob, Clapper Hinge Pin, Reset Plunger Spring, Reset Plunger O-Ring, Clapper Retainer Plate, Cover Gasket		
4	K040RCWKIT	\$1663.00
6	K060RCWKIT	1784.50

KITS FOR SERIES UMC WITH GROOVED DRAIN PORT



Size inches	Part Code	Price Each
Kit UMC Grooved Drain Port Rubber Components		
1¼	K012UMCGRR	\$249.00 ^{NR}
2½	K024UMCGRR	249.00 ^{NR}
3	K030UMCGRR	249.00 ^{NR}
4	K040UMCGRR	243.00 ^{NR}
6	K060UMCGRR	243.00 ^{NR}
Kit Flow Switch Adapter Plug Assembly UMC		
3 – 8	K030UMCKLG	\$254.00 ^{NR}
Kit UMC Grooved Drain Ports Full Re-Build		
1¼	K012UMCCLP	\$275.50 ^{NR}
2½	K024UMCCLP	275.50 ^{NR}
3	K030UMCCLP	275.50 ^{NR}
4	K040UMCCLP	302.50 ^{NR}
6	K060UMCCLP	346.00 ^{NR}
Kit ARV Installation		
½	K004ARVGLB	\$367.50

^{NR} Non-returnable

KITS FOR SERIES UMC WITH THREADED DRAIN PORT



Size inches	Part Code	Price Each
Kit UMC Threaded Drain Port Rubber Components		
1¼	K012UMCTHR	\$243.00 ^{NR}
2½	K024UMCTHR	243.00 ^{NR}
3	K030UMCTHR	243.00 ^{NR}
4	K040UMCTHR	243.00 ^{NR}
6	K060UMCTHR	243.00 ^{NR}
8	K080UMCTHR	243.00 ^{NR}

^{NR} Non-returnable

Items listed in shaded areas are non-cancellable and non-returnable.

Fire Protection Valves and Devices

FireLock NXT™ Check Valve Exploded View (without Trim)

Bill of Materials

- | | | | |
|----|---|----|--|
| 1 | Valve Body | 11 | Cover Plate |
| 2 | Clapper | 12 | Cover Plate Gasket |
| 3 | Clapper Seal | 13 | Cover Plate Bolts |
| 4 | Seal Ring | 14 | Latch |
| 5 | Seal Washer * | 15 | Latch Spring |
| 6 | Seal Retaining Ring | 16 | Latch Spring Bushing and O-ring (Qty. 2) |
| 7 | Seal Assembly Bolt | 17 | Diaphragm |
| 8 | Clapper Spring | 18 | Diaphragm Cover |
| 9 | Clapper Shaft | 19 | Diaphragm Cover Cap Screws (Qty. 8) |
| 10 | Clapper Shaft Bushing and O-ring (Qty. 2) | 20 | Latch Shaft |

* Item 5 (Seal Washer) is not used in 1½-inch/48.3-mm and 2-inch/60.3-mm valve sizes.

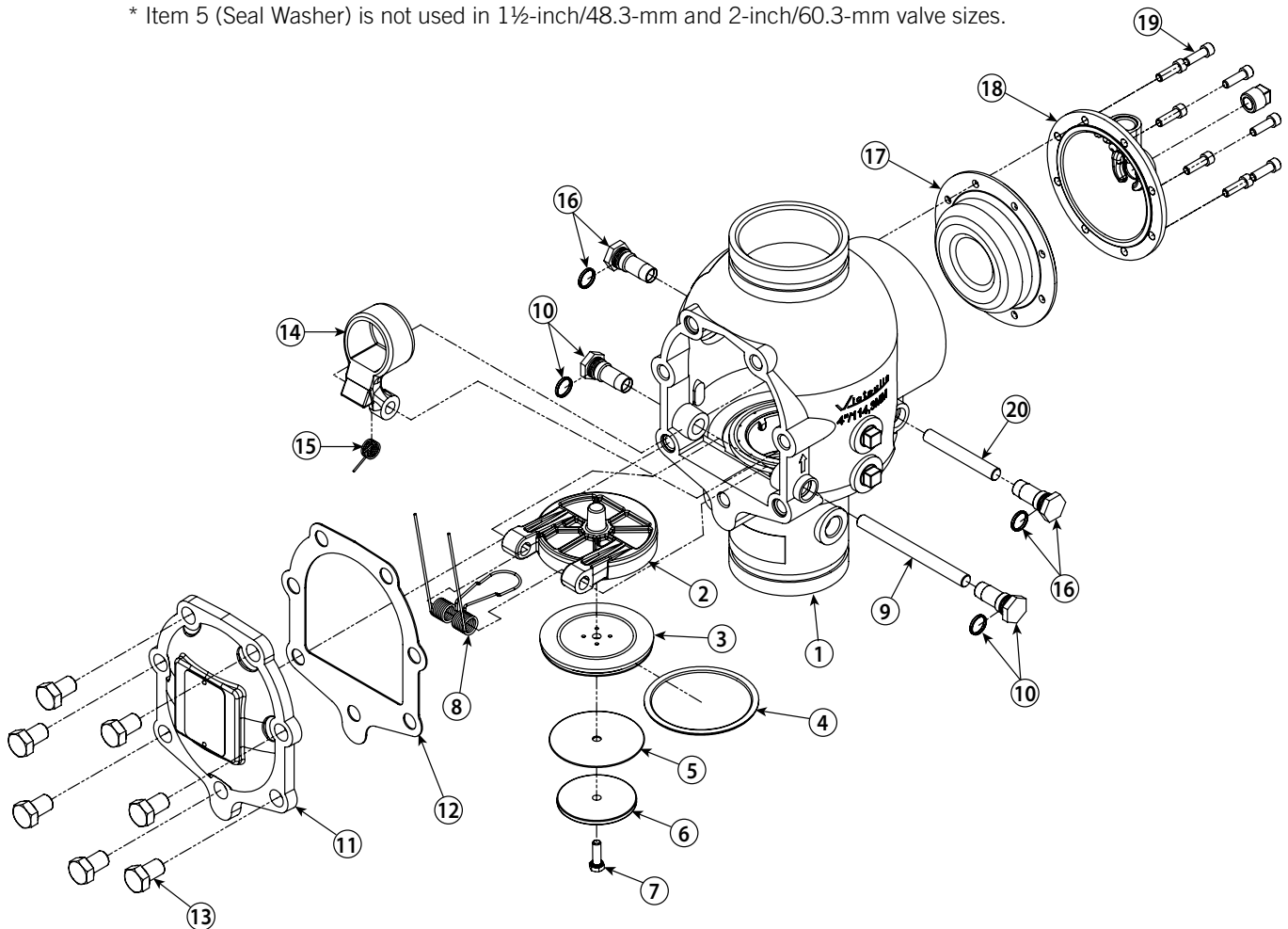

The 1½-inch/48.3-mm and 2-inch/60.3-mm valve sizes contain washers under the heads of the cover plate bolts.

Fire Protection Valves and Devices

Air Compressor Packages and Components

FIRELOCK™ SERIES 7C7 COMPRESSOR/AIR MAINTENANCE ASSEMBLY FOR FIRELOCK NXT™ DEVICES

Refer to publication 31.22



Description	Part Code	Price Each
1/6 HP	S0167C7100	\$3672.00
1/4 HP	S0027C7100	3942.00
1/2 HP	S0047C7100	4644.00
3/4 HP	S0067C7100	6103.00
1 HP	S0107C7100	6696.00

NOTE: The Series 7C7 incorporates the UL and the ULC Listed and FM Approved Victaulic Series 757P Air Maintenance Device.

Note: The Series 7C7 does not include an electrical cord.

Items listed in shaded areas are non-cancellable and non-returnable.

Fire Protection Valves and Devices

FireLock™ Fire-Pac Series 745 For Wet Systems



Figure No.	Class	Type	Size Code	Series	Trim	Panel	Wiring	Compressor	Air Maint.	Color
S - W - XXX - 745 - W0 - A - 1 - H - 4 - 1 *	Firelock Device	Wet	See Below	Fire-Pac	UL/FM Wet Valve with Retard Chamber	No Panel	UL	None	None	Red
	S	W	XXX	745	W0	A	1	H	4	1

* This is only an example; please see Fire-Pac Number Chart for complete figure number system.

Fire-Pac for Wet Systems								
		Nominal Size inches/mm Size Code XXX						
		1½/40 mm 014	2/50 mm 020	2½/65 mm 024	3/80 mm 030	4/100 mm 040	6/150 mm 060	8/200 mm 080
Figure Number		Base Price for Riser (Panel Not Included)						
UL/FM Wet Valve with Retard Chamber S - W - XXX - 745 - W0 - A - 1 - H - 4 - 1 (Check options list on Fire-Pac Order Form)		\$51524.00	\$52098.50	\$57054.50	\$57364.00	\$60408.00	\$64441.50	\$71086.00
		Approximate Weight Each lb						
		430.0	470.0	516.0	522.0	600.0	660.0	940.0

NOTE: Items listed in shaded areas are non-cancellable and non-returnable.

FireLock™ Fire-Pac Series 745 For Dry Systems with Dry Valve Series 768N

Figure No.	Class	Type	Size Code	Series	Trim	Panel	Wiring	Compressor	Air Maint.	Color
S - A - XXX - 745 - 01 - B - 1 - B - 1 - 1 *	Firelock Device	Dry	See Below	Fire-Pac	Dry Actuated	PDRP-2001	UL	½ hp	None	Red
	S	A	XXX	745	01	B	1	B	1	1

* This is only an example; please see Fire-Pac Number Chart for complete figure number system.

Fire-Pac for Dry Systems								
		Nominal Size inches/mm Size Code XXX						
		1½/40 mm 014	2/50 mm 020	2½/65 mm 024	3/80 mm 030	4/100 mm 040	6/150 mm 060	8/200 mm 080
Figure Number		Base Price for Riser (Panel Not Included)						
S - A - XXX - 745 - 01 - B - 1 - B - 1 - 1 (Check options list on Fire-Pac Order Form)		\$62368.50	\$62368.50	\$62406.50	\$62475.50	\$63217.50	\$65932.50	\$72775.50
		Approximate Weight Each lb						
		430.0	470.0	516.0	522.0	600.0	660.0	940.0

NOTE: Items listed in shaded areas are non-cancellable and non-returnable.

POA - Priced on application.

Fire Protection Valves and Devices

FireLock™ Fire-Pac Series 745 For Deluge Systems with Actuated Valve Series 769N

Figure No.	Class	Type	Size Code	Series	Trim	Panel	Wiring	Compressor	Air Maint.	Color
S - D - XXX - 745 - 03 - B - 1 - B - 1 - 1 *	Firelock Device	Deluge	See Below	Fire-Pac	Deluge Pneumatic	PDRP-2001	UL	1/6 hp	None	Red
	S	D	XXX	745	03	B	1	B	1	1

* This is only an example; please see Fire-Pac Number Chart for complete figure number system.

Fire-Pac for Deluge Systems								
Figure Number	Nominal Size inches/mm Size Code XXX							
	1 1/2/40 mm 014	2/50 mm 020	2 1/2/65 mm 024	3/80 mm 030	4/100 mm 040	6/150 mm 060	8/200 mm 080	
Figure Number	Base Price for Riser (Panel Not Included)							
Pneumatic Dry Pilot Release S - D - XXX - 745 - 03 - A - 1 - H - 4 - 1 (Check options list on Fire-Pac Order Form)	\$79371.50	\$79371.50	\$79371.50	\$79501.00	\$82699.50	\$87253.00	\$99737.50	
Electric Solenoid Release S - D - XXX - 745 - 04 - A - 1 - H - 4 - 1 (Check options list on Fire-Pac Order Form)	78911.00	78911.00	78911.00	79040.50	82239.00	86790.50	95169.50	
Wet Pilot Release S - D - XXX - 745 - 3B - A - 1 - H - 4 - 1 (Check options list on Fire-Pac Order Form)	53207.00	53207.00	53207.00	53207.00	56534.50	61088.50	72993.00	
	Approximate Weight Each lb							
	430.0	470.0	516.0	522.0	600.0	660.0	940.0	

NOTE: Items listed in shaded areas are non-cancellable and non-returnable.

POA - Priced on application.

Fire Protection Valves and Devices

FireLock Fire-Pac Series 745 For Preaction Systems with Actuated Valve Series 769N NXT

Fig No.	Class	Type	Size Code	Series	Trim	Panel	Wiring	Compressor	Air Maint.	Color
S - P - XXX - 745 - 07 - B - 1 - B - 1 - 1 *	Firelock Device	Preaction	See Below	Fire-Pac	Preaction	PRDP-2001	UL	1/6 hp	None	Red
	S	P	XXX	745	07	B	1	B	1	1

* This is only an example; please see Fire-Pac Number Chart for complete figure number system.

Fire-Pac for Preaction Systems								
Figure Number	Nominal Size inches/mm Size Code XXX							
	1½/40 mm 014	2/50 mm 020	2½/65 mm 024	3/80 mm 030	4/100 mm 040	6/150 mm 060	8/200 mm 080	
	Base Price for Riser (Panel Not Included)							
Double Interlock, Pneumatic/Electric Release S - P - XXX - 745 - 07 - A - 1 - H - 4 - 1 (Check options list on Fire-Pac Order Form)	\$82587.50	\$82587.50	\$82587.50	\$82715.50	\$87259.50	\$91042.50	\$99575.50	
Single/Double Interlock, Electric Release S - P - XXX - 745 - 05 - A - 1 - H - 4 - 1 (Check options list on Fire-Pac Order Form)	79491.50	79491.50	79491.50	79625.50	82879.00	87444.50	93088.00	
Double Interlock, Electric-Pneumatic/Electric Release S - P - XXX - 745 - 7B - A - 1 - H - 4 - 1 (Check options list on Fire-Pac Order Form)	79669.00	79669.00	79669.00	79801.00	83058.50	87729.50	92044.00	
Single Interlock, Pneumatic Release S - P - XXX - 745 - 7D - A - 1 - H - 4 - 1 (Check options list on Fire-Pac Order Form)	79958.00	79958.00	79958.00	80086.50	83339.00	87906.50	96385.50	
Double Interlock, Pneumatic/Pneumatic Release S - P - XXX - 745 - 08 - A - 1 - H - 4 - 1 (Check options list on Fire-Pac Order Form)	82587.50	82587.50	82587.50	82712.00	87259.00	91042.00	99148.00	
	Approximate Weight Each lb							
	430.0	470.0	516.0	522.0	600.0	660.0	940.0	

All Fire-Pac Series 745, once ordered, are non-cancellable and non-returnable.

Fire Protection Valves and Devices

FireLock™ Fire-Pac Options

ADDITIONAL CONTROL VALVE

Size inches	Series 728 Ball Valve Grooved w/ 2-SPDT Pre-wired Switches	Shut-Off Valve Series 705 BFV Pre-Wired SPDT Switches	AutoConvert Trim Assembly (Preaction Systems Only)
Price Each			
1½	\$1157.00	-	\$19297.00
2	-	\$1791.50	19297.00
2½	-	1791.50	19297.00
3	-	1791.50	19297.00
4	-	1791.50	19297.00
6	-	1791.50	19297.00
8	-	POA	POA

POA - Priced on application.

Panel Options	Price Each
Dry Accelerator Series 746-LPA	\$4635.00
Panel and Accessories (2 Modules Maximum)	
A - No Panel (Includes terminal for wiring connections only)	\$8080.50
B - RP-2001 Panel (Includes Two - 12V, 12AH Batteries)	19118.50
C - RP-2001 Panel/4XTM	21606.50
D - RP-2001 Panel/4XTM/N-ANN-80	26602.50
E - RP-2001 Panel/4XTM/N-ANN-I/O	24972.50
F - RP-2001 Panel/4XTM/N-ANN-RLY	24477.00
G - RP-2001 Panel/4XTM/N-ANN-80/N-ANN-I/O	29968.00
H - RP-2001 Panel/4XTM/N-ANN-80/N-ANN-RLY	29472.50
I - RP-2001 Panel/4XTM/N-ANN-I/O/N-ANN-RLY	27843.50
J - RP-2001 Panel/N-ANN-80	24114.50
K - RP-2001 Panel/N-ANN-80/N-ANN-I/O	27480.00
L - RP-2001 Panel/N-ANN-80/N-ANN-RLY	26983.50
M - RP-2001 Panel/N-ANN-80/ANN-I/O/N-ANN-RLY	30350.50
N - RP-2001 Panel/N-ANN-I/O	22483.50
P - RP-2001 Panel/N-ANN-RLY	21988.50
Q - RP-2001 Panel/N-ANN-I/O/N-ANN-RLY	25354.00
R - Notifier 320 - Addressable Panel	46153.00
S - Secondary Addressable Ready Secondary Unit (no panel - XP10 card factory wired)	10223.50
9 - Special	POA

POA - Priced on application.

Wiring Options	Price Each
1 - Standard (US) UL - Class B	Incl.
3 - US 220V 60 Hz - Class B	\$5524.75
4 - Standard - Class A	2589.30
A - Addressable Style 4 Wiring	Incl.
B - Addressable Style 6 Wiring	Incl.
C - Addressable Style 7 Wiring	Incl.

Compressor Options (Installed)	Price Each
B - 1/6 hp	\$7564.00
C - 1/4 hp	8636.00
E - 1/2 hp	10897.50
F - 3/4 hp	11719.00
G - 1 hp	21172.00
H - None	Incl.
I - 1/6 hp with hour meter	10291.50
J - 1/4 hp with hour meter	11363.00
L - 1/2 hp with hour meter	13624.50
M - 3/4 hp with hour meter	14446.50
N - 1 hp with hour meter	23899.00
9 - Special	POA

For use with customer supplied air systems, which are not base or riser mounted compressors.

§ For use with base or riser mounted compressors (see air compressor options above).

NOTE: If Fire-Pac is being used in a foam system, please specify. Black pipe trim will be provided per NFPA 11 requirements.

POA - Priced on application.

Air Maintenance Trim (AMT)	Price Each
1 - Base Mounted Air Compressor	Incl.
2 - Regulated Air Maintenance Trim Assembly without Compressor	\$1811.50
3 - Regulated Air Maintenance Trim Assembly with Tank and Compressor	5186.00
4 - No Compressor or Regulated Air Maintenance Trim Assembly	Incl.
N - Nitrogen Regulator and AMD kit for connecting one 310 SCF cylinder (cylinder not provided by Victaulic)	2634.00
6 - Air Dryer/Filter with Base Mounted Air Compressor	8590.00
7 - Air Dryer/Filter with Regulated Air Maintenance Trim Assembly with Tank and Compressor	14950.00
8 - Air Dryer/Filter with Regulated Air Maintenance Trim Assembly with Tank, Compressor and Optional On/Off Switch	16798.50
A - Base Mounted Air Compressor with On/Off Switch	1852.00
C - Regulated Air Maintenance Trim Assembly with Tank and Compressor with Optional On/Off Switch	8865.00
9 - Special	POA

POA - Priced on application.

Items listed in shaded areas are non-cancellable and non-returnable.

Fire Protection Valves and Devices

Cabinet Color/Style Options	Price Each
1 - Red, Pipe Feed and Drain Right	Incl.
A - Red, Pipe Feed and Drain Left	Incl.
2 - Weatherproof, Pipe Feed and Drain Left	\$8007.50
3 - Weatherproof, Pipe Feed and Drain Right	8007.50
4 - Weatherproof, Pipe Feed and Drain Bottom	12448.50
5 - Pipe Feed and Drain Bottom	Incl.
B - Insulated and Heated, Weatherproof, Pipe Feed and Drain Bottom	20231.50
L - Insulated and Heated, Weatherproof, Pipe Feed and Drain Left	16040.00
N - NFPA 72 Bypass Test Switch Option	3589.50
R - Insulated and Heated, Weatherproof, Pipe Feed and Drain Right	16040.00
9 - Special	POA
Add to the above for Right/Left Feed Option	
1½" Weatherproof, Left or Right Feed Option	\$274.50
2" Weatherproof, Left or Right Feed Option	296.50
2½" Weatherproof, Left or Right Feed Option	889.00
3" Weatherproof, Left or Right Feed Option	957.00
4" Weatherproof, Left or Right Feed Option	1199.00
6" Weatherproof, Left or Right Feed Option	1650.50
8" Weatherproof, Left or Right Feed Option	2627.50
Add to the above for Bottom Feed Option	
1½" Bottom Feed Addition	\$350.50
2" Bottom Feed Addition	287.50
2½" Bottom Feed Addition	313.00
3" Bottom Feed Addition	349.50
4" Bottom Feed Addition	602.00
6" Bottom Feed Addition	3287.00
8" Bottom Feed Addition	4708.00

POA - Priced on application.

Items listed in shaded areas are non-cancellable and non-returnable.

Fire Protection Valves and Devices

This form must be filled out completely with each order and sent with your purchase order. Please FAX to your local Customer Care Center (see back cover for contact information).

Quantity (as specified below):

If units of different size, type, or trim are required, please attach additional form(s) with their specification(s) separately.

Firelock™ Series 745 Fire-Pac Order Form

Name/Company: _____
 E-mail: _____
 Phone: _____

Class	Type	Size	Style Number	Trim Selection	Panel Design	Applicable Wiring Code	Compressor Selection	Air Maintenance Selection	Cabinet Options/ Color Selector
S	A - Dry D - Deluge P - Preaction W - Wet	014 1½" 020 2" 024 2½" 030 3" 040 4" 165 165.1mm ²⁰ 060 6" 080 8" ²⁰	745	01 - Dry Actuated 1A - Dry Actuated with Added Control Valve 02 - Dry Actuated/Recharge ¹ 2A - Dry Actuated/Recharge with Added Control Valve ¹ 03 - Deluge Pneumatic Pilot Line 3A - Deluge Pneumatic Pilot Line with Added Control Valve 3B - Deluge Wet Pilot 3C - Deluge Wet Pilot Line with Added Control Valve 4A - Deluge Electric with Added Control Valve 05 - Preaction Single-Inlet/locked Electric 5A - Preaction Single-Inlet/locked Electric with Added Control Valve 5B - Preaction Auto/convert Single-Inlet/locked Electric 5C - Preaction Auto/convert Single-Inlet/locked Electric with Added Control Valve ¹¹ 06 - Preaction Single-Inlet/locked Electric with Panel Cross Zone ³ 6A - Preaction Single-Inlet/locked Electric with Panel Cross Zone with Added Control Valve ¹ 6B - Preaction Auto/convert Single-Inlet/locked Electric with Panel Cross Zone ^{3,11} 6C - Preaction Auto/convert Single-Inlet/locked Electric with Panel Cross Zone with Added Control Valve ^{3,11} 07 - Preaction Double-Inlet/locked Pneumatic/Electric ² 7A - Preaction Double-Inlet/locked Pneumatic/Electric with Added Control Valve ² 7B - Preaction Double-Inlet/locked Electric/Pneumatic/Electric ¹⁶ 7C - Preaction Double-Inlet/locked Electric/Pneumatic/Electric with Added Control Valve ¹⁶ 7D - Preaction Single-Inlet/locked Pneumatic ⁸ 7E - Preaction Single-Inlet/locked Pneumatic with Added Control Valve ⁸ 7F - Preaction Auto/convert Double-Inlet/locked Pneumatic/Electric ^{11,17} 7G - Preaction Auto/convert Double-Inlet/locked Pneumatic/Electric with Added Control Valve ^{11,17} 7H - Preaction Auto/convert Double-Inlet/locked Electric/Pneumatic/Electric ^{11,16} 7I - Preaction Auto/convert Double-Inlet/locked Electric/Pneumatic/Electric with Added Control Valve ^{11,16} 08 - Preaction Double-Inlet/locked Pneumatic/Electric ¹⁵ 8A - Preaction Double-Inlet/locked Pneumatic with Added Control Valve ¹⁵ W0 - UL FM Wet Valve with Rear Chamber W2 - V05 7 (PEB) Wet Valve with Rear Chamber and SSC Switches ¹ W3 - V05 (PEB) Wet Valve with Rear Chamber and FG Switches ¹ 09 - Special ¹	A - No Panel B - RP-2001 Panel (Includes two - 12V 1.2AH Batteries) C - RP-2001 Panel/4X1M D - RP-2001 Panel/4X1M/AM-80 E - RP-2001 Panel/4X1M/AM-110 F - RP-2001 Panel/4X1M/AM-RIY G - RP-2001 Panel/4X1M/AM-80/AM-110 H - RP-2001 Panel/4X1M/AM-80/AM-RIY I - RP-2001 Panel/4X1M/AM-110/AM-RIY J - RP-2001 Panel/AM-80 K - RP-2001 Panel/AM-80/AM-110 L - RP-2001 Panel/AM-80/AM-RIY M - RP-2001 Panel/AM-110/AM-RIY N - RP-2001 Panel/AM-110 P - RP-2001 Panel/AM-RIY Q - RP-2001 Panel/AM-110/AM-RIY R - Monitor MK5-50C - Addressable Panel ¹⁸ S - Secondary Addressable Ready T - Secondary Unit (No Panel XPI) ¹⁹ U - Monitor MK5-50C - Addressable European Panel Z0V 50 Hz 9 - Special ¹	1 - Std. US/IL Class B 2 - Canada/IL/IL Class B 3 - US Z0V/60 Hz Class B 4 - Standard Class A 5 - Canadian Class A 6 - 2Z0V 60 Hz Class A ¹³ 7 - 2Z0V 50 Hz Class A ¹³ 8 - 2Z0V 50 Hz Class B ¹³ A - Addressable Style 4 B - Addressable Style 6 C - Addressable Style 7 Wiring N - 2Z0V 50 Hz Class A New Zeland - Monitor Control Valves when Open as Signaled ¹³ P - 2Z0V 50 Hz Class B New 9 - Special ¹	B - ½ hp C - ¾ hp ¹⁶ E - ½ hp F - ¾ hp G - 1 hp ¹⁰ H - None I - ½ hp with Hour Meter J - ¾ hp with Hour Meter L - ½ hp with Hour Meter M - ¾ hp with Hour Meter N - 1 hp with Hour Meter ¹ 9 - Special ¹	1 - Base Mounted Air Compressor ² 2 - Regulated Air Maintenance Trim Assembly Without Compressor ⁴ 3 - Regulated Air Maintenance Trim Assembly with Tank and Compressor 4 - No Compressor or Regulated Air Maintenance Trim Assembly N - Nitrogen Regulator and AAD Kit for Connecting One 310 SCF Cylinder ³ (Cylinder not provided by Victaulic) ³ 6 - Air Dryer/Filter with Base-Mounted Air Compressor 7 - Air Dryer/Filter with Regulated Air Maintenance Trim Assembly with Tank and Compressor 8 - Air Dryer/Filter with Regulated Air Maintenance Trim Assembly with Tank, Compressor, and Optional On/Off Switch A - Base-Mounted Air Compressor with On/Off Switch C - Regulated Air Maintenance Trim Assembly with Tank and Compressor with Optional On/Off Switch 9 - Special ¹	1 - Red/Pipe Feed and Drain Right 2 - Weatherproof, Pipe Feed and Drain Left 3 - Weatherproof, Pipe Feed and Drain Right 4 - Weatherproof, Pipe Feed and Drain Bottom 5 - Pipe Feed and Drain Bottom A - Red/Pipe Feed and Drain Left B - Insulated and Heated, Weatherproof, Pipe Feed and Drain Bottom ⁹ L - Insulated and Heated, Weatherproof, Pipe Feed and Drain Left ⁹ N - NFR 72 Gross Test Switch Option R - Insulated and Heated, Weatherproof, Pipe Feed and Drain Right ⁹ 9 - Special - Any Other Color and/or Special Options ¹

¹ Contact Victaulic for pricing and availability.
² Requires a Regulated Air Maintenance Trim Assembly (Option 3) with a tank.
³ Electric Release with panel cross-zoned.
⁴ Applies to fire-trac cabinets containing 2½" - 8 inch (73.0 - 203.1 mm) valve sizes only.
⁵ WARNING: Valves equipped with an accelerator require Air Maintenance Selection #2 or #3.
⁶ Regulated Air Maintenance Trim Assembly with a compressor is for use with an external air source from a shop-air system, tank-mounted air compressor, Nitrogen Regeneration System with tank, or a tank supplied gas source equipped to under 125 psig/8.6 Bar.
⁷ 8 inch (219.1 mm) valve trim may be epiped from standard decks to accommodate cabinet fitting and these options, follow thoughts for setup.
⁸ Option W requires Option H for Compressor Selection. Option H has nitrogen pressure switch to augment the low air pressure switch.
⁹ Signal when nitrogen tank cannot maintain 100 psig/6.9 Bar (inlet pressure to AAD). NOTE: The nitrogen cylinder is not provided with the nitrogen fill kit.
¹⁰ All insulated and heated options to have low temperature alarms wired to panel or as auxiliary contact.
¹¹ These fire-trac options do not carry a UL Listing/FM Approval as an assembly; components are UL Listed/FM approved and installed as per the manufacturer's recommendations. All sizes of addressable panel options require the larger cabinet due to panel size and fitting in smaller cabinet.
¹² The RP-2001 Panel option is strongly recommended for any Auto/convert trim configurations.
¹³ Available in 3 - 8 inch (88.9 - 219.1 mm) sizes only.
¹⁴ Not available in the US or Canada.
¹⁵ 1 HP compressor options shall require an Air Maintenance Device.
¹⁶ Utilizes the Victaulic Series 739 Pneumatic actuator for use with a dry pilot line.
¹⁷ Utilizes Victaulic High Pressure Spheroid and second air pressure switch wired for fire alarm. Second Pressure switch activation at 7 psi.
¹⁸ Utilizes Victaulic Series 70 Electric Pneumatic actuator.
¹⁹ Installations for ¾ hp compressors can only be configured as base mounted or with a switch; air maintenance trims with tank options are not available.
²⁰ When a 745BPA accelerator is required to meet trip times, option #3 on the air maintenance selection is required.
²¹ Supplied with 165.1 mm couplings.

Victaulic® Hydraulic Control Valves



Victaulic® Hydraulic Control Valves

Electrically Operated
Remote Operation
On/Off †

SERIES 869Y-2D
BERMAD MODEL FP 400Y-2D



Nominal Size inches	High Built Epoxy Red (Standard) *	
	Victaulic Part Code	Price Each
1½	S014869Y2D	\$12566.00
2	S020869Y2D	13162.50
2½	S024869Y2D	14430.50
3	S030869Y2D	15260.00
4	S040869Y2D	16275.50
6	S060869Y2D	20077.00
8	S080869Y2D	23625.00

NOTE: Items listed in shaded areas are non-cancellable and non-returnable.

* Standard configuration only. Other options and materials available upon request. Does not include control valve.

† Standard configuration with "A" trim includes gauges, drip check, drain, manual pull station, and all necessary trim for valve function.

ANSI Class 150 flange is available in all sizes. Grooved ANSI C606-81 is available for 2, 3, 4, 6 and 8".

Above pricing based on model FP-XXX-400Y-2D-V-C-VI-ER-4DC-NN-ADV. All other configurations are priced on application.

Electrical Pressure
Control On/Off
Deluge Valve †

SERIES 869Y-2DC
BERMAD MODEL FP 400Y-2DC



Nominal Size inches	High Built Epoxy Red (Standard) *	
	Victaulic Part Code	Price Each
1½	S014869Y3A	\$14086.00
2	S020869Y3A	14684.00
2½	S024869Y3A	15952.50
3	S030869Y3A	16781.50
4	S040869Y3A	17795.00
6	S060869Y3A	21597.00
8	S080869Y3A	25146.50

NOTE: Items listed in shaded areas are non-cancellable and non-returnable.

* Standard configuration only. Other options and materials available upon request. Does not include control valve.

† Standard configuration with "A" trim includes gauges, drip check, drain, manual pull station, and all necessary trim for valve function.

ANSI Class 150 flange is available in all sizes. Grooved ANSI C606-81 is available for 2, 3, 4, 6 and 8".

Above pricing based on model FP-XXX-400Y-2DC-V-C-VI-ER-4DC-NN-ADV. All other configurations are priced on application.

Classic Electric
Release Deluge †

SERIES 869Y-2M
BERMAD MODEL FP 400Y-2M



Nominal Size inches	High Built Epoxy Red (Standard) *	
	Victaulic Part Code	Price Each
1½	-	\$11594.50
2	-	12194.00
2½	-	13467.50
3	-	14299.50
4	-	15317.00
6	-	19138.00
8	-	22703.50

NOTE: Items listed in shaded areas are non-cancellable and non-returnable.

* Standard configuration only. Other options and materials available upon request. Does not include control valve.

† Standard configuration with "A" trim includes gauges, drip check, drain, manual pull station, and all necessary trim for valve function.

ANSI Class 150 flange is available in all sizes. Grooved ANSI C606-81 is available for 2, 3, 4, 6 and 8".

Above pricing based on model FP-XXX-400Y-2M-V-C-VI-ER-4DC-NN-A. All other configurations are priced on application.

Automatic Sprinklers



How to Order FireLock™ Series Sprinklers

EXAMPLE - PART NUMBER:

DESCRIPTION:

S	2	7	-	1	B	C	-	S	4	1	0	Assembly V27, ½" NPT, Standard Pendent, 155°F, Standard Response, K = 5.6, Plain Brass Finish	
Modifications, Release, Revision, Multiple Parts, Sequential													
Finish													
K-Factor (K/S.I.)													
Bulb or Response or Deflector Angle												0 = N/A	
Temperature												1 = Plain	
Deflector Coverage & Style												2 = Chrome	
Thread/Groove												3 = Bright Brass	
Style or Component*												4 = White (RAL 9010)	
Product Class												B = Black (RAL 9004)	
S = Sprinklers												G = Cream (RAL 9001)	
10 = V10 Window Sprinklers												N = VC-250	
11 = V11 Sprinklers												W = Bright White (RAL 9003)	
12 = V12 Open Spray Nozzles												_ = Custom†	
24 = V24 Sprinklers												0 = N/A	
25 = V25 Sprinklers													
26 = V26 Sprinklers													
27 = V27 Sprinklers													
28 = V28 Sprinklers													
29 = V29 Flush Sprinklers													
30 = V30 Sprinklers													
31 = V31 Sprinklers													
33 = V33 Dry Concealed Sprinklers													
34 = V34 Sprinklers													
35 = V35 VicFlex™ Dry Sprinklers													
36 = V36 Dry Sprinklers													
37 = V37 Concealed Sprinklers													
38 = V38 Concealed Sprinklers													
39 = V39 Concealed Sprinklers													
40 = V40 Dry Sprinklers													
42 = V42 Sprinklers													
44 = V44 Sprinklers													
46 = V46 Sprinklers													
47 = V47 Sprinklers													
48 = V48 Sprinklers													
49 = V49 Sprinklers													
56 = V56 Sprinklers													
81 = V81 Sprinklers													
1 = ½" NPT												A = 135°F/57°C	
2 = ¾" NPT												C = 155°F/68°C	
3 = 1" NPT												D = 165°F/74°C	
6 = 15 mm BSPT (½")												E = 175°F/79°C	
7 = 20 mm BSPT (¾")												F = 200°F/93°C	
8 = 25 mm BSPT (1")												G = 212°F/100°C	
F = ½" IGS™ Grooved without Style V9 Coupling												J = 286°F/141°C	
G = ¾" IGS™ Grooved without Style V9 Coupling												K = 360°F/182°C	
H = 1" IGS™ Grooved without Style V9 Coupling												M = Open	
J = ½" IGS™ Grooved with Style V9 Coupling												N = 162°F/72°C	
K = ¾" IGS™ Grooved with Style V9 Coupling												T = 500°F/260°C	
L = 1" IGS™ Grooved with Style V9 Coupling													
1 = Window Sprinkler												Q = Quick Response	
2 = Foam Nozzle												R = Fast Response	
3 = Spray Nozzle												S = Standard Response	
4 = VdS/CE PEN												1 = 180° Spray Angle	
5 = Specific Application												2 = 160° Spray Angle	
6 = Cover plate												3 = 140° Spray Angle	
A = STD UP												4 = 125° Spray Angle	
B = STD PEN												5 = 110° Spray Angle	
C = STD HSW												6 = 95° Spray Angle	
D = STD VSW												7 = 80° Spray Angle	
E = ECOH UP												8 = 65° Spray Angle	
F = ECOH PEN													
G = ECLH PEN													
H = ECLH HSW													
J = ECLH CNCL													
K = RES PEN													
L = RES HSW													
M = RES PEN													
N = RES CNCL													
P = STD CNCL													
Q = INM STD UP**													
R = INM STD PEN**													
S = ESFR PEN													
T = ESFR UP													
U = STD PEN													
V = HSW CNCL													
W = CNV													
X = ECOH HSW													
Y = Attic													
Z = ECOH CNCL													

*Use double-digit numerals for assemblies, sub-assemblies and frames

**Intermediate Level Sprinklers with standard upright or pendent deflector.

ABBREVIATIONS

- UP Upright
- PEN Pendent
- ECOH Extended Coverage Ordinary Hazard
- ECLH Extended Coverage Light Hazard
- CNCL Concealed
- RES Residential
- INM Intermediate
- ESFR Early Suppression Fast Response
- CNV Conventional
- STD Standard
- HSW Horizontal Sidewall
- CMSA Control Mode Specific Application

Items listed in shaded areas and custom finishes are non-cancellable and non-returnable. Unopened, full boxes of standard product less than two years old will be accepted for return.

Net Adders for
Sprinklers

Finish/Coating	Net Adder	Net Setup Charge per Color
Custom Color Heads, Escutcheons or Covers	\$18.50	\$276.50

Net Adder is in addition to base price for each applicable sprinkler, escutcheon or cover.

Net Adders for Vic
Shield

Description	Net Adder
Vic Shield	\$4.50
PTFE Taped Heads	2.50
VC250	18.50

PTFE Tape, Escutcheon, and Paint Shield

Items listed in shaded areas and custom finishes are non-cancellable and non-returnable.
Unopened, full boxes of standard product less than two years old will be accepted for return.

FireLock™ Sprinklers – Standard Coverage

Series FL-QR
V2815 and V2801

QUICK RESPONSE
K2.8 (4.0 SI)

Upright, Pendent and Recessed
Pendent
½" NPT (15 mm BSPT) Thread
Refer to publication 41.01.



Upright
V2815

Pendent
V2801



Temp. Rating		Victaulic Part Number		Price Each	
°F	°C	Upright	Pendent	Upright	Pendent
PLAIN BRASS FINISH					
135	57	S281AAQ110	S281BAQ110	\$60.50	\$60.50
155	68	S281ACQ110	S281BCQ110	60.50	60.50
175	79	S281AEQ110	S281BEQ110	60.50	60.50
200	93	S281AFQ110	S281BFQ110	60.50	60.50
286	141	S281AJQ110	S281BJQ110	60.50	60.50
Open		S281AMQ110	S281BMQ110	+	+
CHROME FINISH					
135	57	S281AAQ120	S281BAQ120	\$65.50	\$65.50
155	68	S281ACQ120	S281BCQ120	65.50	65.50
175	79	S281AEQ120	S281BEQ120	65.50	65.50
200	93	S281AFQ120	S281BFQ120	65.50	65.50
286	141	S281AJQ120	S281BJQ120	65.50	65.50
Open		S281AMQ120	S281BMQ120	+	+
WHITE PAINT FINISH					
135	57	S281AAQ140	S281BAQ140	\$65.50	\$65.50
155	68	S281ACQ140	S281BCQ140	65.50	65.50
175	79	S281AEQ140	S281BEQ140	65.50	65.50
200	93	S281AFQ140	S281BFQ140	65.50	65.50
286	141	S281AJQ140	S281BJQ140	65.50	65.50
Open		S281AMQ140	S281BMQ140	+	+
BRIGHT WHITE PAINT FINISH					
135	57	S281AAQ1W0	S281BAQ1W0	\$65.50	\$65.50
155	68	S281ACQ1W0	S281BCQ1W0	65.50	65.50
175	79	S281AEQ1W0	S281BEQ1W0	65.50	65.50
200	93	S281AFQ1W0	S281BFQ1W0	65.50	65.50
286	141	S281AJQ1W0	S281BJQ1W0	65.50	65.50
Open		S281AMQ1W0	S281BMQ1W0	+	+
BLACK PAINT FINISH					
135	57	S281AAQ1B0	S281BAQ1B0	\$69.50	\$69.50
155	68	S281ACQ1B0	S281BCQ1B0	69.50	69.50
175	79	S281AEQ1B0	S281BEQ1B0	69.50	69.50
200	93	S281AFQ1B0	S281BFQ1B0	69.50	69.50
286	141	S281AJQ1B0	S281BJQ1B0	69.50	69.50
Open		S281AMQ1B0	S281BMQ1B0	+	+
VC250 COATING					
135	57	S281AAQ1N0	S281BAQ1N0	+	+
155	68	S281ACQ1N0	S281BCQ1N0	+	+
175	79	S281AEQ1N0	S281BEQ1N0	+	+
200	93	S281AFQ1N0	S281BFQ1N0	+	+
286	141	S281AJQ1N0	S281BJQ1N0	+	+
Open		S281AMQ1N0	S281BMQ1N0	+	+
CUSTOM FINISH					
Victaulic proprietary coatings or customer provided finish specification. Allow 4-6 weeks for samples for customer finish specifications. See List Adders for Sprinklers at the beginning of this section.					

+ Quoted on application. Contact Victaulic for pricing and availability.

Recommended Wrenches: For V2815 – V56 Open End. For V2801 – V56-2 Recessed or V56 Open End. See Accessories for part number and price.

Escutcheons: For V2801 – ½" NPT x ½" ADJ, ½" NPT x ¾" ADJ. See Accessories for part number and price.

Items listed in shaded areas and custom finishes are non-cancellable and non-returnable.
Unopened, full boxes of standard product less than two years old will be accepted for return.

FireLock™ Sprinklers – Standard Coverage

Series FL-QR
V4215 and V4201

**QUICK RESPONSE
K4.2 (6.0 SI)**

**Upright, Pendent and Recessed
Pendent**
½" NPT (15 mm BSPT) Thread
Refer to publication 41.01.



Upright
V4215

Pendent
V4201



Temp. Rating		Victaulic Part Number		Price Each	
°F	°C	Upright	Pendent	Upright	Pendent
PLAIN BRASS FINISH					
135	57	S421AAQA10	S421BAQA10	\$60.50	\$60.50
155	68	S421ACQA10	S421BCQA10	60.50	60.50
175	79	S421AEQA10	S421BEQA10	60.50	60.50
200	93	S421AFQA10	S421BFQA10	60.50	60.50
286	141	S421AJQA10	S421BJQA10	60.50	60.50
Open		S421AMQA10	S421BMQA10	+	+
CHROME FINISH					
135	57	S421AAQA20	S421BAQA20	\$65.50	\$65.50
155	68	S421ACQA20	S421BCQA20	65.50	65.50
175	79	S421AEQA20	S421BEQA20	65.50	65.50
200	93	S421AFQA20	S421BFQA20	65.50	65.50
286	141	S421AJQA20	S421BJQA20	65.50	65.50
Open		S421AMQA20	S421BMQA20	+	+
WHITE PAINT FINISH					
135	57	S421AAQA40	S421BAQA40	\$65.50	\$65.50
155	68	S421ACQA40	S421BCQA40	65.50	65.50
175	79	S421AEQA40	S421BEQA40	65.50	65.50
200	93	S421AFQA40	S421BFQA40	65.50	65.50
286	141	S421AJQA40	S421BJQA40	65.50	65.50
Open		S421AMQA40	S421BMQA40	+	+
BRIGHT WHITE PAINT FINISH					
135	57	S421AAQAW0	S421BAQAW0	\$65.50	\$65.50
155	68	S421ACQAW0	S421BCQAW0	65.50	65.50
175	79	S421AEQAW0	S421BEQAW0	65.50	65.50
200	93	S421AFQAW0	S421BFQAW0	65.50	65.50
286	141	S421AJQAW0	S421BJQAW0	65.50	65.50
Open		S421AMQAW0	S421BMQAW0	+	+
BLACK PAINT FINISH					
135	57	S421AAQAB0	S421BAQAB0	\$69.50	\$69.50
155	68	S421ACQAB0	S421BCQAB0	69.50	69.50
175	79	S421AEQAB0	S421BEQAB0	69.50	69.50
200	93	S421AFQAB0	S421BFQAB0	69.50	69.50
286	141	S421AJQAB0	S421BJQAB0	69.50	69.50
Open		S421AMQAB0	S421BMQAB0	+	+
VC250 COATING					
135	57	S421AAQAN0	S421BAQAN0	+	+
155	68	S421ACQAN0	S421BCQAN0	+	+
175	79	S421AEQAN0	S421BEQAN0	+	+
200	93	S421AFQAN0	S421BFQAN0	+	+
286	141	S421AJQAN0	S421BJQAN0	+	+
Open		S421AMQAN0	S421BMQAN0	+	+
CUSTOM FINISH					
Victaulic proprietary coatings or customer provided finish specification. Allow 4-6 weeks for samples for customer finish specifications. See List Adders for Sprinklers at the beginning of this section.					

+ Quoted on application. Contact Victaulic for pricing and availability.

Recommended Wrench: For V4215 – V56 Open End. For V4201 – V56-2 Recessed or V56 Open End. See Accessories for part number and price.

Escutcheons: For V4201 – ½" NPT x ½" ADJ, ½" NPT x ¾" ADJ. See Accessories for part number and price.

Items listed in shaded areas and custom finishes are non-cancellable and non-returnable.
Unopened, full boxes of standard product less than two years old will be accepted for return.

FireLock™ Sprinklers – Standard Coverage

Series FL-QR
V2704 and V2708
Installation-Ready™

QUICK RESPONSE
K5.6 (8.1 SI)

Upright, Pendent and Recessed Pendent

½" (15 mm) IGS™ Groove or
½" NPT (15 mm) Thread
K5.6 (8.1 SI)

UL Listed for 250 psi

Refer to publication 41.01



Upright V2704
with Style
V9 Sprinkler
Coupling

Pendent V2708
with Style
V9 Sprinkler
Coupling



Upright
V2704

Pendent
V2708



Recessed Pendent ††
V2708



Temp. Rating		Victaulic Part Number		Price Each	
°F	°C	Upright	Pendent	Upright	Pendent
IGS™ Groove with Style V9 Coupling					
PLAIN BRASS FINISH					
155	68	S27JACQ410	S27JBCQ410	\$75.50	\$75.50
200	93	S27JAFQ410	S27JBFQ410	75.50	75.50
286	141	S27JAJQ410	S27JBJQ410	75.50	75.50
Threaded Connection					
PLAIN BRASS FINISH					
135	57	S271AAQ410	S271BAQ410	\$31.50	\$31.50
155	68	S271ACQ410	S271BCQ410	31.50	31.50
175	79	S271AEQ410	S271BEQ410	31.50	31.50
200	93	S271AFQ410	S271BFQ410	31.50	31.50
286	141	S271AJQ410	S271BJQ410	31.50	31.50
CHROME FINISH					
135	57	S271AAQ420	S271BAQ420	\$51.50	\$34.50
155	68	S271ACQ420	S271BCQ420	51.50	34.50
175	79	S271AEQ420	S271BEQ420	51.50	34.50
200	93	S271AFQ420	S271BFQ420	51.50	34.50
286	141	S271AJQ420	S271BJQ420	51.50	34.50
WHITE PAINT FINISH					
135	57	S271AAQ440	S271BAQ440	\$51.50	\$34.50
155	68	S271ACQ440	S271BCQ440	51.50	34.50
175	79	S271AEQ440	S271BEQ440	51.50	34.50
200	93	S271AFQ440	S271BFQ440	51.50	34.50
286	141	S271AJQ440	S271BJQ440	51.50	34.50
BRIGHT WHITE PAINTED FINISH					
135	57	S271AAQ4W0	S271BAQ4W0	\$51.50	\$34.50
155	68	S271ACQ4W0	S271BCQ4W0	51.50	34.50
175	79	S271AEQ4W0	S271BEQ4W0	51.50	34.50
200	93	S271AFQ4W0	S271BFQ4W0	51.50	34.50
286	141	S271AJQ4W0	S271BJQ4W0	51.50	34.50
BLACK PAINT FINISH					
135	57	S271AAQ4B0	S271BAQ4B0	\$54.00	\$54.00
155	68	S271ACQ4B0	S271BCQ4B0	54.00	54.00
175	79	S271AEQ4B0	S271BEQ4B0	54.00	54.00
200	93	S271AFQ4B0	S271BFQ4B0	54.00	54.00
286	141	S271AJQ4B0	S271BJQ4B0	54.00	54.00
VC250 COATING					
135	57	S271AAQ4N0	S271BAQ4N0	+	+
155	68	S271ACQ4N0	S271BCQ4N0	+	+
175	79	S271AEQ4N0	S271BEQ4N0	+	+
200	93	S271AFQ4N0	S271BFQ4N0	+	+
286	141	S271AJQ4N0	S271BJQ4N0	+	+
CUSTOM FINISH					
Victaulic proprietary coatings or customer provided finish specification. Allow 4-6 weeks for samples for customer finish specifications. See List Adders for Sprinklers at the beginning of this section.					

+ Quoted on application. Contact Victaulic for pricing and availability.

NOTE: When applicable, VC-250 should be used in conjunction with stainless steel escutcheons.

Recommended Wrenches: V27 Open End, V27-2 Concealed Recessed. See Accessories for part number and price.

† Capped packaging available. Contact Victaulic for details.

Not all temperature ratings are listed and approved for recessed applications. Refer to product specifications for details.

Escutcheons: For V2708 – ½" NPT x ½" ADJ, ½" NPT x ¾" ADJ. See Accessories for part number and pricing.

Items listed in shaded areas and custom finishes are non-cancellable and non-returnable.
Unopened, full boxes of standard product less than two years old will be accepted for return.

FireLock™ Sprinklers – Standard Coverage

Series FL-QR
V3402 and V3406
Installation-Ready™

**QUICK RESPONSE
K8.0 (11.5 SI)**

**Upright, Pendent and Recessed
Pendent**

**3/4" (20 mm) IGS™ Groove or
3/4" NPT (20 mm BSPT) Thread
17/32" (14 mm) Orifice
K8.0 (11.5 SI)**

Refer to publication 41.01.



Upright V3402 with Style V9 Sprinkler Coupling
Pendent V3406 with Style V9 Sprinkler Coupling



Upright V3402
Pendent V3406



Recessed Pendent †
V3406



Temp. Rating		Victaulic Part Number		Price Each	
°F	°C	Upright	Pendent	Upright	Pendent
IGS™ Groove with Style V9 Coupling					
PLAIN BRASS FINISH					
155	68	S34KACQ510	S34KBCQ510	\$91.50	\$76.50
200	93	S34KAFQ510	S34KBFQ510	91.50	76.50
286	141	S34KAJQ510	S34KBJQ510	91.50	76.50
Threaded Connection					
PLAIN BRASS FINISH					
135	57	S342AAQ510	S342BAQ510	\$48.50	\$48.50
155	68	S342ACQ510	S342BCQ510	48.50	48.50
175	79	S342AEQ510	S342BEQ510	48.50	48.50
200	93	S342AFQ510	S342BFQ510	48.50	48.50
286	141	S342AJQ510	S342BJQ510	48.50	48.50
CHROME FINISH					
135	57	S342AAQ520	S342BAQ520	\$70.50	\$73.50
155	68	S342ACQ520	S342BCQ520	70.50	73.50
175	79	S342AEQ520	S342BEQ520	70.50	73.50
200	93	S342AFQ520	S342BFQ520	70.50	73.50
286	141	S342AJQ520	S342BJQ520	70.50	73.50
WHITE PAINT FINISH					
135	57	S342AAQ540	S342BAQ540	\$70.50	\$73.50
155	68	S342ACQ540	S342BCQ540	70.50	73.50
175	79	S342AEQ540	S342BEQ540	70.50	73.50
200	93	S342AFQ540	S342BFQ540	70.50	73.50
286	141	S342AJQ540	S342BJQ540	70.50	73.50
BRIGHT WHITE PAINT FINISH					
135	57	S342AAQ5W0	S342BAQ5W0	\$70.50	\$73.50
155	68	S342ACQ5W0	S342BCQ5W0	70.50	73.50
175	79	S342AEQ5W0	S342BEQ5W0	70.50	73.50
200	93	S342AFQ5W0	S342BFQ5W0	70.50	73.50
286	141	S342AJQ5W0	S342BJQ5W0	70.50	73.50
BLACK PAINT FINISH					
135	57	S342AAQ5B0	S342BAQ5B0	\$74.00	\$74.00
155	68	S342ACQ5B0	S342BCQ5B0	74.00	74.00
175	79	S342AEQ5B0	S342BEQ5B0	74.00	74.00
200	93	S342AFQ5B0	S342BFQ5B0	74.00	74.00
286	141	S342AJQ5B0	S342BJQ5B0	74.00	74.00
VC250 COATING					
135	57	S342AAQ5N0	S342BAQ5N0	+	+
155	68	S342ACQ5N0	S342BCQ5N0	+	+
175	79	S342AEQ5N0	S342BEQ5N0	+	+
200	93	S342AFQ5N0	S342BFQ5N0	+	+
286	141	S342AJQ5N0	S342BJQ5N0	+	+
CUSTOM FINISH					
Victaulic proprietary coatings or customer provided finish specification. Allow 4-6 weeks for samples for customer finish specifications. See List Adders for Sprinklers at the beginning of this section.					

Recommended Wrenches: V34 Open End; V34 Recessed. See Accessories for part number and price.

+ Quoted on application. Contact Victaulic for pricing and availability.

NOTE: When applicable, VC-250 should be used in conjunction with stainless steel escutcheons.

Not all temperature ratings are listed and approved for recessed applications. Refer to product specifications for details.

Escutcheons: For V3406 – 3/4" NPT x 1/2" ADJ, 3/4" NPT x 3/4" ADJ. See Accessories for part number and pricing.

Items listed in shaded areas and custom finishes are non-cancellable and non-returnable.
Unopened, full boxes of standard product less than two years old will be accepted for return.

FireLock™ Sprinklers – Standard Coverage

Series FL-QR/SW
V2826

QUICK RESPONSE
K2.8 (4.0 SI)

Horizontal Sidewall and Recessed Horizontal Sidewall
½" NPT (15 mm BSPT) Thread
Refer to publication 41.02.



Horizontal Sidewall – V2826



Temp. Rating		Victaulic Part Number	Price Each
°F	°C	Horizontal Sidewall	
PLAIN BRASS FINISH			
135	57	S281CAQ110	\$58.00
155	68	S281CCQ110	58.00
175	79	S281CEQ110	58.00
200	93	S281CFQ110	58.00
286	141	S281CJQ110	58.00
CHROME FINISH			
135	57	S281CAQ120	\$58.00
155	68	S281CCQ120	58.00
175	79	S281CEQ120	58.00
200	93	S281CFQ120	52.00
286	141	S281CJQ120	58.00
WHITE PAINT FINISH			
135	57	S281CAQ140	\$58.00
155	68	S281CCQ140	58.00
175	79	S281CEQ140	58.00
200	93	S281CFQ140	58.00
286	141	S281CJQ140	58.00
BRIGHT WHITE PAINT FINISH			
135	57	S281CAQ1W0	\$58.00
155	68	S281CCQ1W0	58.00
175	79	S281CEQ1W0	58.00
200	93	S281CFQ1W0	58.00
286	141	S281CJQ1W0	58.00
BLACK FINISH			
135	57	S281CAQ1B0	\$67.00
155	68	S281CCQ1B0	67.00
175	79	S281CEQ1B0	67.00
200	93	S281CFQ1B0	67.00
286	141	S281CJQ1B0	67.00
V250 COATING			
135	57	S281CAQ1N0	+
155	68	S281CCQ1N0	+
175	79	S281CEQ1N0	+
200	93	S281CFQ1N0	+
286	141	S281CJQ1N0	+

Recommended Wrenches: V56-2 Recessed or V56 Open End. See Accessories for part number and price.

Escutcheons: ½" NPT x ½" ADJ, ½" NPT x ¾" ADJ. See Accessories for part number and price.

+ Quoted on application. Contact Victaulic for pricing and availability.

Items listed in shaded areas and custom finishes are non-cancellable and non-returnable. Unopened, full boxes of standard product less than two years old will be accepted for return.

FireLock™ Sprinklers – Standard Coverage

Series FL-QR/SW
V4226

**QUICK RESPONSE
K4.2 (6.1 SI)**

**Horizontal Sidewall and
Recessed Horizontal Sidewall
½" NPT (15 mm BSPT) Thread**
Refer to publication 41.02.



Horizontal Sidewall – V4226



Temp. Rating		Victaulic Part Number	Price Each
°F	°C	Horizontal Sidewall	
PLAIN BRASS FINISH			
135	57	S421CAQA10	\$58.00
155	68	S421CCQA10	58.00
175	79	S421CEQA10	58.00
200	93	S421CFQA10	58.00
286	141	S421CJQA10	58.00
CHROME FINISH			
135	57	S421CAQA20	\$58.00
155	68	S421CCQA20	58.00
175	79	S421CEQA20	58.00
200	93	S421CFQA20	58.00
286	141	S421CJQA20	58.00
WHITE PAINT FINISH			
135	57	S421CAQA40	\$58.00
155	68	S421CCQA40	58.00
175	79	S421CEQA40	58.00
200	93	S421CFQA40	58.00
286	141	S421CJQA40	58.00
BRIGHT WHITE PAINT FINISH			
135	57	S421CAQAW0	\$58.00
155	68	S421CCQAW0	58.00
175	79	S421CEQAW0	58.00
200	93	S421CFQAW0	58.00
286	141	S421CJQAW0	58.00
BLACK PAINT FINISH			
135	57	S421CAQAB0	\$67.00
155	68	S421CCQAB0	67.00
175	79	S421CEQAB0	67.00
200	93	S421CFQAB0	67.00
286	141	S421CJQAB0	67.00
V250 COATING			
135	57	S421CAQAN0	+
155	68	S421CCQAN0	+
175	79	S421CEQAN0	+
200	93	S421CFQAN0	+
286	141	S421CJQAN0	+

Recommended Wrenches: V56-2 Recessed or V56 Open End. See Accessories for part number and price.

Escutcheons: ½" NPT x ½" ADJ, ½" NPT x ¾" ADJ. See Accessories for part number and price.

+ Quoted on application. Contact Victaulic for pricing and availability.

Items listed in shaded areas and custom finishes are non-cancellable and non-returnable.
Unopened, full boxes of standard product less than two years old will be accepted for return.

FireLock™ Sprinklers – Standard Coverage

Series FL-QR/SW
V2710
Installation-Ready™

QUICK RESPONSE
K5.6 (8.1 SI)

Horizontal Sidewall and Recessed Horizontal Sidewall ½" (15 mm) IGS™ Groove or ½" NPT (15 mm BSPT) Thread ½" (13 mm) Orifice
UL Listed for 250 psi
Refer to publication 41.02.



Horizontal Sidewall V2710 with Style V9 Sprinkler Coupling



Standard Horizontal Sidewall V2710



Recessed Horizontal Sidewall †‡ V2710



Temp. Rating		Victaulic Part Number		Price Each
°F	°C	Horizontal Sidewall		
IGS™ Groove with Style V9 Coupling				
PLAIN BRASS FINISH				
155	68	S27JCCQ410		\$100.50
200	93	S27JCFQ410		100.50
286	141	S27JCJQ410		100.50
Threaded Connection				
PLAIN BRASS FINISH				
135	57	S271CAQ410		\$58.00
155	68	S271CCQ410		58.00
175	79	S271CEQ410		58.00
200	93	S271CFQ410		58.00
286	141	S271CJQ410		58.00
CHROME FINISH				
135	57	S271CAQ420		\$58.00
155	68	S271CCQ420		58.00
175	79	S271CEQ420		58.00
200	93	S271CFQ420		58.00
286	141	S271CJQ420		58.00
WHITE PAINT FINISH				
135	57	S271CAQ440		\$58.00
155	68	S271CCQ440		58.00
175	79	S271CEQ440		58.00
200	93	S271CFQ440		58.00
286	141	S271CJQ440		58.00
BRIGHT WHITE PAINT FINISH				
135	57	S271CAQ4W0		\$58.00
155	68	S271CCQ4W0		58.00
175	79	S271CEQ4W0		58.00
200	93	S271CFQ4W0		58.00
286	141	S271CJQ4W0		58.00
BLACK PAINT FINISH				
135	57	S271CAQ4B0		\$67.00
155	68	S271CCQ4B0		67.00
175	79	S271CEQ4B0		67.00
200	93	S271CFQ4B0		67.00
286	141	S271CJQ4B0		67.00
VC250 COATING				
135	57	S271CAQ4N0		+
155	68	S271CCQ4N0		+
175	79	S271CEQ4N0		+
200	93	S271CFQ4N0		+
286	141	S271CJQ4N0		+
CUSTOM FINISH				
Victaulic proprietary coatings or customer provided finish specification. Allow 4-6 weeks for samples for customer finish specifications. See List Adders for Sprinklers at the beginning of this section.				

+ Quoted on application. Contact Victaulic for pricing and availability.

Recommended Wrenches: V27 Open End, V27-2 Concealed Recessed. See Accessories for part number and price.

NOTE: When applicable, VC-250 should be used in conjunction with stainless steel escutcheons.

† Capped packaging available. Contact Victaulic for details.

Not all temperature ratings are listed and approved for recessed applications. Refer to product specifications for details.

Escutcheons: ½" NPT x ½" ADJ, ½" NPT x ¾" ADJ. See Accessories for part number and price.

Items listed in shaded areas and custom finishes are non-cancellable and non-returnable. Unopened, full boxes of standard product less than two years old will be accepted for return.

FireLock™ Sprinklers – Standard Coverage

Series FL-QR/SW
V3410
Installation-Ready™

**QUICK RESPONSE
K8.0 (11.5 SI)**

**Horizontal Sidewall and
Recessed Horizontal Sidewall**
3/4" (20 mm) IGS™ Groove or
3/4" NPT (20 mm BSPT) Thread
17/32" (14 mm) Orifice
Refer to publication 41.02.



Horizontal Sidewall V3410
with Style V9 Coupling



Standard Horizontal Sidewall
V3410



Recessed Horizontal Sidewall †
V3410



Temp. Rating		Victaulic Part Number		Price Each
°F	°C	Horizontal Sidewall		
IGS™ Groove with Style V9 Coupling				
PLAIN BRASS FINISH				
155	68	S34KCCQ510		\$171.50
200	93	S34KCFQ510		171.50
286	141	S34KCJQ510		171.50
Threaded Connection				
PLAIN BRASS FINISH				
135	57	S342CAQ510		\$139.00
155	68	S342CCQ510		139.00
175	79	S342CEQ510		139.00
200	93	S342CFQ510		139.00
286	141	S342CJQ510		139.00
CHROME FINISH				
135	57	S342CAQ520		\$142.50
155	68	S342CCQ520		142.50
175	79	S342CEQ520		142.50
200	93	S342CFQ520		142.50
286	141	S342CJQ520		142.50
WHITE PAINT FINISH				
135	57	S342CAQ540		\$142.50
155	68	S342CCQ540		142.50
175	79	S342CEQ540		142.50
200	93	S342CFQ540		142.50
286	141	S342CJQ540		142.50
BRIGHT WHITE PAINT FINISH				
135	57	S342CAQ5W0		\$142.50
155	68	S342CCQ5W0		142.50
175	79	S342CEQ5W0		142.50
200	93	S342CFQ5W0		142.50
286	141	S342CJQ5W0		142.50
BLACK PAINT FINISH				
135	57	S342CAQ5B0		\$154.50
155	68	S342CCQ5B0		154.50
175	79	S342CEQ5B0		154.50
200	93	S342CFQ5B0		154.50
286	141	S342CJQ5B0		154.50
VC250 COATING				
135	57	S342CAQ5N0		+
155	68	S342CCQ5N0		+
175	79	S342CEQ5N0		+
200	93	S342CFQ5N0		+
286	141	S342CJQ5N0		+
CUSTOM FINISH				
Victaulic proprietary coatings or customer provided finish specification. Allow 4-6 weeks for samples for customer finish specifications. See List Adders for Sprinklers at the beginning of this section.				

+ Quoted on application. Contact Victaulic for pricing and availability.

Recommended Wrenches: V34 Open End; V34 Recessed. See Accessories for part number and price.

NOTE: When applicable, VC-250 should be used in conjunction with stainless steel escutcheons.

Not all temperature ratings are listed and approved for recessed applications. Refer to product specifications for details.

Escutcheons: 3/4" NPT x 1/2" ADJ, 3/4" NPT x 3/4" ADJ. See Accessories for part number and price.

Items listed in shaded areas and custom finishes are non-cancellable and non-returnable.
Unopened, full boxes of standard product less than two years old will be accepted for return.

FireLock™ Sprinklers – Standard Coverage

Series FL-QR/C
V5606

**QUICK RESPONSE – CONCEALED
K5.6 (8.0 SI)**

Concealed Pendent
½" NPT (15 mm BSPT) Thread
Refer to publication 41.03.



Concealed Pendent – V5606



Temp. Rating		Victaulic Part Number	Concealed	Finish	Price Each
°F	°C				
ORDINARY TEMPERATURE					
135	57	S561PAQ410	Sprinkler Only	Plain Brass	\$56.00
155	68	S561PCQ410	Sprinkler Only	Plain Brass	56.00
SMALL PLATE					
135 *	57 *	S563PA002S	Cover Only	Chrome	\$10.50
135 *	57 *	S563PA004S	Cover Only	White	10.50
135 *	57 *	S563PA00WS	Cover Only	Bright White	10.50
135 *	57 *	S563PA00BS	Cover Only	Black	22.50
135 *	57 *	S563PA00_S	Cover Only	Custom ‡	+
LARGE PLATE					
135 *	57 *	S563PA002L	Cover Only	Chrome	\$10.50
135 *	57 *	S563PA004L	Cover Only	White	10.50
135 *	57 *	S563PA00WL	Cover Only	Bright White	10.50
135 *	57 *	S563PA00BL	Cover Only	Black	22.50
135 *	57 *	S563PA00_L	Cover Only	Custom ‡	+
SEISMIC PLATE					
135 *	57 *	S563PA002Q	Cover Only	Chrome	\$19.50
135 *	57 *	S563PA004Q	Cover Only	White	19.50
135 *	57 *	S563PA00WQ	Cover Only	Bright White	19.50
135 *	57 *	S563PA00BQ	Cover Only	Black	28.50
135 *	57 *	S563PA00_Q	Cover Only	Custom ‡	+
CLEAN ROOM PLATE					
135 *	57 *	S563PA004U	Cover Only	White	\$28.50
135 *	57 *	S563PA00WU	Cover Only	Bright White	28.50
INTERMEDIATE TEMPERATURE					
175	79	S561PEQ410	Sprinkler Only	Plain Brass	\$56.00
200	93	S561PFQ410	Sprinkler Only	Plain Brass	56.00
SMALL PLATE					
155	68	S563PC002S	Cover Only	Chrome	\$10.50
155	68	S563PC004S	Cover Only	White	10.50
155	68	S563PC00WS	Cover Only	Bright White	10.50
155	68	S563PC00BS	Cover Only	Black	10.50
155	68	S563PC00_S	Cover Only	Custom ‡	+
LARGE PLATE					
155	68	S563PC002L	Cover Only	Chrome	\$10.50
155	68	S563PC004L	Cover Only	White	10.50
155	68	S563PC00WL	Cover Only	Bright White	10.50
155	68	S563PC00BL	Cover Only	Black	22.50
155	68	S563PC00_L	Cover Only	Custom ‡	+
SEISMIC PLATE					
155	68	S563PC002Q	Cover Only	Chrome	\$19.50
155	68	S563PC004Q	Cover Only	White	19.50
155	68	S563PC00WQ	Cover Only	Bright White	19.50
155	68	S563PC00BQ	Cover Only	Black	28.50
155	68	S563PC00_Q	Cover Only	Custom ‡	+
CLEAN ROOM PLATE					
155	68	S563PC004U	Cover Only	White	\$28.50
155	68	S563PC00WU	Cover Only	Bright White	28.50

+ Quoted on application. Contact Victaulic for pricing and availability.

‡ Customer must provide finish specification. Allow 3-4 weeks for samples.

* For use with Standard or Quick Response Concealed Sprinkler 135°F/57°C or 155°F/68°C

Recommended Wrench: 1" ADJ Concealed Wrench. See Accessories for part number and price.

Items listed in shaded areas and custom finishes are non-cancellable and non-returnable.
Unopened, full boxes of standard product less than two years old will be accepted for return.

FireLock™ Sprinklers – Standard Coverage

Series FL-QR/C
V3802

**QUICK RESPONSE ‡ –
ADJUSTABLE CONCEALED
K5.6 (8.1 SI)**

Standard Pendant
½" NPT (15 mm BSPT) Thread
½" (13 mm) Orifice
Refer to publication 41.03.



Sprinkler and Cover

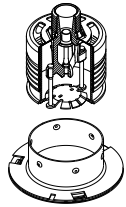

Sprinkler Cover



Temp. Rating		Victaulic Part Number	Standard Concealed	Finish	Price Each
°F	°C				
ORDINARY TEMPERATURE					
135	57	S381PAQ410	Sprinkler Only	Plain	\$56.00
155	68	S381PCQ410	Sprinkler Only	Plain	56.00
135 *	57 *	S3806AS020	Cover Only	Chrome	10.50
135 *	57 *	S3806AS040	Cover Only	White	10.50
135 *	57 *	S3806AS0W0	Cover Only	Bright White	10.50
135 *	57 *	S3806AS0B0	Cover Only	Black	22.50
135 *	57 *	S3806AS0_0	Cover Only	Custom ‡	+
INTERMEDIATE TEMPERATURE					
175	79	S381PEQ410	Sprinkler Only	Plain	\$56.00
200	93	S381PFQ410	Sprinkler Only	Plain	56.00
165 †	74 †	S3806D0020	Cover Only	Chrome	19.50
165 †	74 †	S3806D0040	Cover Only	White	10.50
165 †	74	S3806D00W0	Cover Only	Bright White	10.50
165 †	74	S3806D00B0	Cover Only	Black	22.50

+ Quoted on application. Contact Victaulic for pricing and availability.

Recommended Wrenches: V38-4 Socket Concealed; V38-5 Cabinet Socket. See Accessories for part number and price.

* For use with Standard or Quick Response Concealed Sprinkler 135°F/57°C or 155°F/68°C

† For use with Standard or Quick Response Concealed Sprinkler 175°F/79°C or 200°F/93°C

‡ Customer must provide finish specification. Allow 3-4 weeks for samples.

OPTIONAL CLEAN ROOM COVER SEAL GASKET FOR MODELS V3801 AND V3802

Victaulic Part Number	Price Each	Sold in Bag Quantities Of
S380P00000	\$12.00 ^{NR}	10

^{NR} Non-returnable

Items listed in shaded areas and custom finishes are non-cancellable and non-returnable.
Unopened, full boxes of standard product less than two years old will be accepted for return.

FireLock™ Sprinklers – Standard Coverage

Series FL-QR/C
V3808

**QUICK RESPONSE –
ADJUSTABLE CONCEALED
K5.6 (8.1 SI)**

**Standard Pendant
300 psi (2068 kPa) High
Pressure
½" NPT (15 mm BSPT) Thread
½" (13 mm) Orifice**
Refer to publication 41.03.



Temp. Rating		Victaulic Part Number	Standard Concealed	Finish	Price Each
°F	°C				
ORDINARY TEMPERATURE					
135	57	S381PAQ41B	Sprinkler Only	Plain Brass	\$78.00
155	68	S381PCQ41B	Sprinkler Only	Plain Brass	78.00
135 *	57 *	S3806AS020	Cover Only	Chrome	10.50
135 *	57 *	S3806AS040	Cover Only	White	10.50
135 *	57 *	S3806AS0W0	Cover Only	Bright White	10.50
135 *	57 *	S3806AS0B0	Cover Only	Black	22.50
135 *	57 *	S3806AS0_0	Cover Only	Custom ‡	+
INTERMEDIATE TEMPERATURE					
175	79	S381PEQ41B	Sprinkler Only	Plain Brass	\$78.00
200	93	S381PFQ41B	Sprinkler Only	Plain Brass	78.00
165 †	74 †	S3806D0020	Cover Only	Chrome	19.50
165 †	74 †	S3806D0040	Cover Only	White	10.50
165 †	74	S3806D00W0	Cover Only	Bright White	10.50
165 †	74	S3806D00B0	Cover Only	Black	22.50
165 †	74 †	S3806D00_0	Cover Only	Custom ‡	+

Recommended Wrenches: V38-4 Socket Concealed; V38-5 Cabinet Socket. See Accessories for part number and price.

+ Quoted on application. Contact Victaulic for pricing and availability.

* For use with Standard or Quick Response Concealed Sprinkler 135°F/57°C or 155°F/68°C

† For use with Standard or Quick Response Concealed Sprinkler 175°F/79°C or 200°F/93°C

‡ Customer must provide finish specification. Allow 3-4 weeks for samples.

Items listed in shaded areas and custom finishes are non-cancellable and non-returnable.
Unopened, full boxes of standard product less than two years old will be accepted for return.

FireLock™ Sprinklers – Standard Coverage

Series FL-QR/CNV
V2726

**QUICK RESPONSE
CONVENTIONAL (OLD STYLE)
K5.6 (8.1 SI)**

Quick Response
½" NPT (15 mm BSPT) Thread
½" (13 mm) Orifice
Refer to publication 41.04.



Quick Response – V2726



Temp. Rating		Victaulic Part Number	Price Each
°F	°C		
PLAIN BRASS FINISH			
135	57	S271WAQ410	\$130.00
155	68	S271WCQ410	130.00
175	79	S271WEQ410	130.00
200	93	S271WFQ410	130.00
286	141	S271WJQ410	130.00
CHROME FINISH			
135	57	S271WAQ420	\$141.50
155	68	S271WCQ420	141.50
175	79	S271WEQ420	141.50
200	93	S271WFQ420	141.50
286	141	S271WJQ420	141.50
WHITE PAINT FINISH			
135	57	S271WAQ440	\$141.50
155	68	S271WCQ440	141.50
175	79	S271WEQ440	141.50
200	93	S271WFQ440	141.50
286	141	S271WJQ440	141.50
BRIGHT WHITE PAINT FINISH			
135	57	S271WAQ4W0	\$141.50
155	68	S271WCQ4W0	141.50
175	79	S271WEQ4W0	141.50
200	93	S271WFQ4W0	141.50
286	141	S271WJQ4W0	141.50
BLACK PAINT FINISH			
135	57	S271WAQ4B0	\$141.50
155	68	S271WCQ4B0	141.50
175	79	S271WEQ4B0	141.50
200	93	S271WFQ4B0	141.50
286	141	S271WJQ4B0	141.50
VC250 COATING			
135	57	S271WAQ4N0	+
155	68	S271WCQ4N0	+
175	79	S271WEQ4N0	+
200	93	S271WFQ4N0	+
286	141	S271WJQ4N0	+
CUSTOM FINISH			
Victaulic proprietary coatings or customer provided finish specification. Allow 4-6 weeks for samples for customer finish specifications. See List Adders for Sprinklers at the beginning of this section.			

+ Quoted on application. Contact Victaulic for pricing and availability.

NOTE: When applicable, VC-250 should be used in conjunction with stainless steel escutcheons.

Recommended Wrenches: V27 Open End. See Accessories for part number and price.

Items listed in shaded areas and custom finishes are non-cancellable and non-returnable. Unopened, full boxes of standard product less than two years old will be accepted for return.

FireLock™ Sprinklers – Standard Coverage

Series FL-QR/CNV
V2754

**QUICK RESPONSE
CONVENTIONAL (OLD STYLE)
K5.6 (8.1 SI)**

**Quick Response
1/2" NPT (15 mm BSPT) Thread
1/2" (13 mm) Orifice
UL Listed for 300 psi**
Refer to publication 41.04.



Quick Response – V2754



Temp. Rating		Victaulic Part Number	Price Each
°F	°C		
PLAIN BRASS FINISH WITH CHROME DEFLECTOR			
135	57	S271WAQ41B	\$145.00
155	68	S271WCQ41B	145.00
175	79	S271WEQ41B	145.00
200	93	S271WFQ41B	145.00
286	141	S271WJQ41B	145.00
VC250 COATING			
135	57	S271WAQ4NB	+
155	68	S271WCQ4NB	+
175	79	S271WEQ4NB	+
200	93	S271WFQ4NB	+
286	141	S271WJQ4NB	+
CUSTOM FINISH			
Victaulic proprietary coatings or customer provided finish specification. Allow 4-6 weeks for samples for customer finish specifications. See List Adders for Sprinklers at the beginning of this section.			

+ Quoted on application. Contact Victaulic for pricing and availability.

Recommended Wrenches: V27 Open End. See Accessories for part number and price.

NOTE: When applicable, VC-250 should be used in conjunction with stainless steel escutcheons.

Items listed in shaded areas and custom finishes are non-cancellable and non-returnable.
Unopened, full boxes of standard product less than two years old will be accepted for return.

FireLock™ Sprinklers – Standard Coverage

Series FL-QR/CNV
V8125

**QUICK RESPONSE
CONVENTIONAL
K8.0 (11.5 SI)**

Quick Response
3/4" NPT (20 mm BSPT) Thread
1/2" (13 mm) Orifice
Refer to publication 41.04.



Quick Response – V8125



Temp. Rating		Victaulic Part Number		Price Each
°F	°C	Conventional		
PLAIN BRASS FINISH				
135	57	S812WAQ510		\$63.00
155	68	S812WCQ510		48.50
175	79	S812WEQ510		48.50
200	93	S812WFQ510		48.50
286	141	S812WJQ510		63.00
360	182	S812WKQ510		63.00
CHROME FINISH				
135	57	S812WAQ520		\$63.00
155	68	S812WCQ520		63.00
175	79	S812WEQ520		63.00
200	93	S812WFQ520		63.00
286	141	S812WJQ520		63.00
360	182	S812WKQ520		63.00
WHITE PAINT FINISH				
135	57	S812WAQ540		\$63.00
155	68	S812WCQ540		63.00
175	79	S812WEQ540		63.00
200	93	S812WFQ540		63.00
286	141	S812WJQ540		63.00
360	182	S812WKQ540		63.00
BRIGHT WHITE PAINT FINISH				
135	57	S812WAQ5W0		\$63.00
155	68	S812WCQ5W0		63.00
175	79	S812WEQ5W0		63.00
200	93	S812WFQ5W0		63.00
286	141	S812WJQ5W0		63.00
360	182	S812WKQ5W0		63.00
BLACK PAINT FINISH				
135	57	S812WAQ5B0		\$65.50
155	68	S812WCQ5B0		65.50
175	79	S812WEQ5B0		65.50
200	93	S812WFQ5B0		65.50
286	141	S812WJQ5B0		65.50
360	182	S812WKQ5B0		65.50

Recommended Wrenches: V27 Open End. See Accessories for part number and price.

NOTE: When applicable, VC-250 should be used in conjunction with stainless steel escutcheons.

Items listed in shaded areas and custom finishes are non-cancellable and non-returnable.
Unopened, full boxes of standard product less than two years old will be accepted for return.

FireLock™ Sprinklers – Standard Coverage

Series FL-SR
V2861

STANDARD RESPONSE
K2.8 (4.0 SI)

Upright
½" NPT (15 mm BSPT) Thread
Refer to publication 41.51.



Upright – V2861



Temp. Rating		Victaulic Part Number		Price Each
°F	°C	Upright		
PLAIN BRASS FINISH				
135	57	S281AAS110		\$60.50
155	68	S281ACS110		60.50
175	79	S281AES110		60.50
200	93	S281AFS110		60.50
286	141	S281AJS110		60.50
360	182	S281AKS110		70.50
Open		S281AMS110		+
CHROME FINISH				
135	57	S281AAS120		\$65.50
155	68	S281ACS120		65.50
175	79	S281AES120		65.50
200	93	S281AFS120		65.50
286	141	S281AJS120		65.50
Open		S281AMS120		+
WHITE PAINT FINISH				
135	57	S281AAS140		\$65.50
155	68	S281ACS140		65.50
175	79	S281AES140		65.50
200	93	S281AFS140		65.50
286	141	S281AJS140		65.50
Open		S281AMS140		+
BRIGHT WHITE PAINT FINISH				
135	57	S281AAS1W0		\$65.50
155	68	S281ACS1W0		65.50
175	79	S281AES1W0		65.50
200	93	S281AFS1W0		65.50
286	141	S281AJS1W0		65.50
Open		S281AMS1W0		+
BLACK PAINT FINISH				
135	57	S281AAS1B0		\$65.50
155	68	S281ACS1B0		65.50
175	79	S281AES1B0		65.50
200	93	S281AFS1B0		65.50
286	141	S281AJS1B0		65.50
Open		S281AMS1B0		+
VC250 COATING				
135	57	S281AAS1N0		+
155	68	S281ACS1N0		+
175	79	S281AES1N0		+
200	93	S281AFS1N0		+
286	141	S281AJS1N0		+
Open		S281AMS1N0		+
CUSTOM FINISH				
Victaulic proprietary coatings or customer provided finish specification. Allow 4-6 weeks for samples for customer finish specifications. See List Adders for Sprinklers at the beginning of this section.				

Recommended Wrench: V56 Open End. See Accessories for part number and price.

+ Quoted on application. Contact Victaulic for pricing and availability.

Items listed in shaded areas and custom finishes are non-cancellable and non-returnable.
Unopened, full boxes of standard product less than two years old will be accepted for return.

FireLock™ Sprinklers – Standard Coverage

Series FL-SR
V2851

STANDARD RESPONSE
K2.8 (4.0 SI)

Pendent and Recessed Pendent
½" NPT (15 mm BSPT) Thread
Refer to publication 41.51.



Pendent – V2851



Temp. Rating		Victaulic Part Number		Price Each
°F	°C	Pendent and Recessed Pendent		
PLAIN BRASS FINISH				
135	57	S281BAS110		\$60.50
155	68	S281BCS110		60.50
175	79	S281BES110		60.50
200	93	S281BFS110		60.50
286	141	S281BJS110		60.50
360	182	S281BKS110		70.50
Open		S281BMS110		+
CHROME FINISH				
135	57	S281BAS120		\$65.50
155	68	S281BCS120		65.50
175	79	S281BES120		65.50
200	93	S281BFS120		65.50
286	141	S281BJS120		65.50
360	182	S281BKS120		82.50
Open		S281BMS120		+
WHITE PAINT FINISH				
135	57	S281BAS140		\$65.50
155	68	S281BCS140		65.50
175	79	S281BES140		65.50
200	93	S281BFS140		65.50
286	141	S281BJS140		65.50
360	182	S281BKS140		82.50
Open		S281BMS140		+
BRIGHT WHITE PAINT FINISH				
135	57	S281BAS1W0		\$65.50
155	68	S281BCS1W0		65.50
175	79	S281BES1W0		65.50
200	93	S281BFS1W0		65.50
286	141	S281BJS1W0		65.50
360	182	S281BKS1W0		82.50
Open		S281BMS1W0		+
BLACK PAINT FINISH				
135	57	S281BAS1B0		\$65.50
155	68	S281BCS1B0		65.50
175	79	S281BES1B0		65.50
200	93	S281BFS1B0		65.50
286	141	S281BJS1B0		65.50
360	182	S281BKS1B0		82.50
Open		S281BMS1B0		+
VC250 COATING				
135	57	S281BAS1N0		+
155	68	S281BCS1N0		+
175	79	S281BES1N0		+
200	93	S281BFS1N0		+
286	141	S281BJS1N0		+
360	182	S281BKS1N0		+
Open		S281BMS1N0		+
CUSTOM FINISH				
Victaulic proprietary coatings or customer provided finish specification. Allow 4-6 weeks for samples for customer finish specifications. See List Adders for Sprinklers at the beginning of this section.				

Recommended Wrenches: V56-2 Recessed or V56 Open End. See Accessories for part number and price.

Escutcheons: ½" NPT x ½" ADJ, ½" NPT x ¾" ADJ. See Accessories for part number and price.

Items listed in shaded areas and custom finishes are non-cancellable and non-returnable. Unopened, full boxes of standard product less than two years old will be accepted for return.

FireLock™ Sprinklers – Standard Coverage

Series FL-SR
V4261

STANDARD RESPONSE
K4.2 (6.0 SI)

Upright
½" NPT (15 mm BSPT) Thread
Refer to publication 41.51.



Upright – V4261



Temp. Rating		Victaulic Part Number	Price Each
°F	°C	Upright	
PLAIN BRASS FINISH			
135	57	S421AASA10	\$60.50
155	68	S421ACSA10	60.50
175	79	S421AESA10	60.50
200	93	S421AFSA10	60.50
286	141	S421AJSA10	60.50
360	182	S421AKSA10	70.50
Open		S421AMSA10	+
CHROME FINISH			
135	57	S421AASA20	\$65.50
155	68	S421ACSA20	65.50
175	79	S421AESA20	65.50
200	93	S421AFSA20	65.50
286	141	S421AJSA20	65.50
360	182	S421AKSA20	82.50
Open		S421AMSA20	+
WHITE PAINT FINISH			
135	57	S421AASA40	\$65.50
155	68	S421ACSA40	65.50
175	79	S421AESA40	65.50
200	93	S421AFSA40	65.50
286	141	S421AJSA40	65.50
360	182	S421AKSA40	82.50
Open		S421AMSA40	+
BRIGHT WHITE PAINT FINISH			
135	57	S421AASAW0	\$65.50
155	68	S421ACSAW0	65.50
175	79	S421AESAW0	65.50
200	93	S421AFSAW0	65.50
286	141	S421AJSAW0	65.50
360	182	S421AKSAW0	82.50
Open		S421AMSAW0	+
BLACK PAINT FINISH			
135	57	S421AASAB0	\$65.50
155	68	S421ACSAW0	65.50
175	79	S421AESAB0	65.50
200	93	S421AFSAB0	65.50
286	141	S421AJSAB0	65.50
360	182	S421AKSAB0	82.50
Open		S421AMSAB0	+
VC250 COATING			
135	57	S421AASANO	+
155	68	S421ACSANO	+
175	79	S421AESANO	+
200	93	S421AFSANO	+
286	141	S421AJSANO	+
360	182	S421AKSANO	+
Open		S421AMSANO	+
CUSTOM FINISH			
Victaulic proprietary coatings or customer provided finish specification. Allow 4-6 weeks for samples for customer finish specifications. See List Adders for Sprinklers at the beginning of this section.			

+ Quoted on application. Contact Victaulic for pricing and availability.

Recommended Wrench: V56 Open End. See Accessories for part number and price.

Items listed in shaded areas and custom finishes are non-cancellable and non-returnable.
Unopened, full boxes of standard product less than two years old will be accepted for return.

FireLock™ Sprinklers – Standard Coverage

Series FL-SR
V4251

STANDARD RESPONSE
K4.2 (6.0 SI)

Pendent and Recessed
Pendent
½" NPT (15 mm BSPT) Thread
Refer to publication 41.51.



Pendent – V4251



Temp. Rating		Victaulic Part Number		Price Each
°F	°C	Pendent and Recessed Pendent		
PLAIN BRASS FINISH				
135	57	S421BASA10		\$60.50
155	68	S421BCSA10		60.50
175	79	S421BESA10		60.50
200	93	S421BFSA10		60.50
286	141	S421BJSA10		60.50
360	182	S421BKSA10		65.50
Open		S421BMSA10		+
CHROME FINISH				
135	57	S421BASA20		\$65.50
155	68	S421BCSA20		65.50
175	79	S421BESA20		65.50
200	93	S421BFSA20		65.50
286	141	S421BJSA20		65.50
360	182	S421BKSA20		82.50
Open		S421BMSA20		+
WHITE PAINT FINISH				
135	57	S421BASA40		\$65.50
155	68	S421BCSA40		65.50
175	79	S421BESA40		65.50
200	93	S421BFSA40		65.50
286	141	S421BJSA40		65.50
360	182	S421BKSA40		82.50
Open		S421BMSA40		+
BRIGHT WHITE PAINT FINISH				
135	57	S421BASAW0		\$65.50
155	68	S421BCSAW0		65.50
175	79	S421BESAW0		65.50
200	93	S421BFSAW0		65.50
286	141	S421BJSAW0		65.50
360	182	S421BKSAW0		82.50
Open		S421BMSAW0		+
BLACK PAINT FINISH				
135	57	S421BASAB0		\$65.50
155	68	S421BCSAB0		65.50
175	79	S421BESAB0		65.50
200	93	S421BFSA0		65.50
286	141	S421BJSA0		65.50
360	182	S421BKSA0		82.50
Open		S421BMSA0		+
VC250 COATING				
135	57	S421BASAN0		+
155	68	S421BCSAN0		+
175	79	S421BESAN0		+
200	93	S421BFSAN0		+
286	141	S421BJSAN0		+
360	182	S421BKSAN0		+
Open		S421BMSAN0		+
CUSTOM FINISH				
Victaulic proprietary coatings or customer provided finish specification. Allow 4-6 weeks for samples for customer finish specifications. See List Adders for Sprinklers at the beginning of this section.				

Recommended Wrenches: V56-2 Recessed or V56 Open End. See Accessories for part number and price.

Escutcheons: ½" NPT x ½" ADJ, ½" NPT x ¾" ADJ. See Accessories for part number and price.

Items listed in shaded areas and custom finishes are non-cancellable and non-returnable.
Unopened, full boxes of standard product less than two years old will be accepted for return.

FireLock™ Sprinklers – Standard Coverage

Series FL-SR
V2703 and V2707
Installation-Ready™

STANDARD RESPONSE
K5.6 (8.1 SI)

Upright, Pendent and Recessed Pendent

½" (15 mm) IGS™ Groove or
½" NPT (15 mm BSPT) Thread
½" (13 mm) Orifice

K5.6 (8.1 SI)

UL Listed for 250 psi

Refer to publication 41.51.



Upright V2703
with Style
V9 Sprinkler
Coupling

Pendent V2707
with Style
V9 Sprinkler
Coupling



Upright
V2703

Pendent
V2707



Recessed Pendent ††
V2707



Temp. Rating		Victaulic Part Number		Price Each	
°F	°C	Upright	Pendent	Upright	Pendent
IGS™ Groove with Style V9 Coupling					
PLAIN BRASS FINISH					
155	68	S27JACS410	S27JBCS410	\$70.00	\$70.00
200	93	S27JAFS410	S27JBFS410	70.00	70.00
286	141	S27Jajs410	S27JBJS410	70.00	70.00
Threaded Connection					
PLAIN BRASS					
135	57	S271AAS410	S271BAS410	\$27.00	\$27.00
155	68	S271ACS410	S271BCS410	27.00	27.00
175	79	S271AES410	S271BES410	27.00	27.00
200	93	S271AFS410	S271BFS410	27.00	27.00
286	141	S271AJS410	S271BJS410	27.00	27.00
360	182	S271AKS410	S271BKS410	35.00	35.00
Open		S271AMS410	S271BMS410	+	+
CHROME FINISH					
135	57	S271AAS420	S271BAS420	\$36.50	\$31.50
155	68	S271ACS420	S271BCS420	36.50	31.50
175	79	S271AES420	S271BES420	36.50	31.50
200	93	S271AFS420	S271BFS420	36.50	31.50
286	141	S271AJS420	S271BJS420	36.50	31.50
360	182	S271AKS420	S271BKS420	47.00	42.50
Open		S271AMS420	S271BMS420	+	+
WHITE PAINT FINISH					
135	57	S271AAS440	S271BAS440	\$36.50	\$31.50
155	68	S271ACS440	S271BCS440	36.50	31.50
175	79	S271AES440	S271BES440	36.50	31.50
200	93	S271AFS440	S271BFS440	36.50	31.50
286	141	S271AJS440	S271BJS440	36.50	31.50
360	182	S271AKS440	S271BKS440	47.00	42.50
Open		S271AMS440	S271BMS440	+	+
BRIGHT WHITE PAINTED FINISH					
135	57	S271AAS4W0	S271BAS4W0	\$36.50	\$31.50
155	68	S271ACS4W0	S271BCS4W0	36.50	31.50
175	79	S271AES4W0	S271BES4W0	36.50	31.50
200	93	S271AFS4W0	S271BFS4W0	36.50	31.50
286	141	S271AJS4W0	S271BJS4W0	36.50	31.50
360	182	S271AKS4W0	S271BKS4W0	47.00	42.50
Open		S271AMS4W0	S271BMS4W0	+	+

+ Quoted on application. Contact Victaulic for pricing and availability.

NOTE: When applicable, VC-250 should be used in conjunction with stainless steel escutcheons.

Recommended Wrenches: V27 Open End, V27-2 Concealed Recessed. See Accessories for part number and price.

† Capped packaging available. Contact Victaulic for details.

Not all temperature ratings are listed and approved for recessed applications. Refer to product specifications for details.

Escutcheons: For V2707 – ½" NPT x ½" ADJ, ½" NPT x ¾" ADJ. See Accessories for part number and pricing.

Items listed in shaded areas and custom finishes are non-cancellable and non-returnable.
Unopened, full boxes of standard product less than two years old will be accepted for return.

FireLock™ Sprinklers – Standard Coverage

Series FL-SR
V2703 and V2707
Installation-Ready™

STANDARD RESPONSE
K5.6 (8.1 SI)

Upright, Pendent and Recessed Pendent

½" (15 mm) IGS™ Groove or
½" NPT (15 mm BSPT) Thread
½" (13 mm) Orifice

K5.6 (8.1 SI)

UL Listed for 250 psi

Refer to publication 41.51.



Upright V2703
with Style
V9 Sprinkler
Coupling

Pendent V2707
with Style
V9 Sprinkler
Coupling



Upright
V2703

Pendent
V2707



Recessed Pendent ††
V2707



Temp. Rating		Victaulic Part Number		Price Each	
°F	°C	Upright	Pendent	Upright	Pendent
Threaded Connection					
BLACK PAINT FINISH					
135	57	S271AAS4B0	S271BAS4B0	\$39.00	\$40.00
155	68	S271ACS4B0	S271BCS4B0	39.00	40.00
175	79	S271AES4B0	S271BES4B0	39.00	40.00
200	93	S271AFS4B0	S271BFS4B0	39.00	40.00
286	141	S271AJS4B0	S271BJS4B0	39.00	40.00
360	182	S271AKS4B0	S271BKS4B0	51.50	53.00
Open		S271AMS4B0	S271BMS4B0	+	+
VC250 COATING					
135	57	S271AAS4N0	S271BAS4N0	+	+
155	68	S271ACS4N0	S271BCS4N0	+	+
175	79	S271AES4N0	S271BES4N0	+	+
200	93	S271AFS4N0	S271BFS4N0	+	+
286	141	S271AJS4N0	S271BJS4N0	+	+
360	182	S271AKS4N0	S271BKS4N0	+	+
Open		S271AMS4N0	S271BMS4N0	+	+
CUSTOM FINISH					
Victaulic proprietary coatings or customer provided finish specification. Allow 4-6 weeks for samples for customer finish specifications. See List Adders for Sprinklers at the beginning of this section.					

+ Quoted on application. Contact Victaulic for pricing and availability.

NOTE: When applicable, VC-250 should be used in conjunction with stainless steel escutcheons.

Recommended Wrenches: V27 Open End, V27-2 Concealed Recessed. See Accessories for part number and price.

† Capped packaging available. Contact Victaulic for details.

Not all temperature ratings are listed and approved for recessed applications. Refer to product specifications for details.

Escutcheons: For V2707 – ½" NPT x ½" ADJ, ½" NPT x ¾" ADJ. See Accessories for part number and pricing.

Items listed in shaded areas and custom finishes are non-cancellable and non-returnable.
Unopened, full boxes of standard product less than two years old will be accepted for return.

FireLock™ Sprinklers – Standard Coverage

Series FL-SR
V3401 and V3405
Installation-Ready™

**STANDARD RESPONSE
K8.0 (11.5 SI)**

**Upright, Pendent and Recessed
Pendent**

**3/4" (20 mm) IGS™ Groove or
3/4" NPT (20 mm BSPT) Thread
17/32" (14 mm) Orifice
K8.0 (11.5 SI)**

Refer to publication 41.51.



Upright V3401
with Style
V9 Sprinkler
Coupling

Pendent V3405
with Style
V9 Sprinkler
Coupling



Upright
V3401

Pendent
V3405



Recessed Pendent ‡
V3405



Temp. Rating		Victaulic Part Number		Price Each	
°F	°C	Upright	Pendent	Upright	Pendent
IGS™ Groove with Style V9 Coupling					
PLAIN BRASS FINISH					
155	68	S34KACS510	S34KBCS510	\$76.50	\$84.50
200	93	S34KAFS510	S34KBFS510	76.50	84.50
286	141	S34KAJS510	S34KBJS510	76.50	84.50
Threaded Connection					
PLAIN BRASS FINISH					
135	57	S342AAS510	S342BAS510	\$33.50	\$33.50
155	68	S342ACS510	S342BCS510	33.50	33.50
175	79	S342AES510	S342BES510	33.50	33.50
200	93	S342AFS510	S342BFS510	33.50	33.50
286	141	S342AJS510	S342BJS510	33.50	33.50
360	182	S342AKS510	S342BKS510	37.50	37.50
Open		S342AMS510	S342BMS510	+	+
CHROME FINISH					
135	57	S342AAS520	S342BAS520	\$43.00	\$36.50
155	68	S342ACS520	S342BCS520	43.00	36.50
175	79	S342AES520	S342BES520	43.00	36.50
200	93	S342AFS520	S342BFS520	43.00	36.50
286	141	S342AJS520	S342BJS520	43.00	36.50
360	182	S342AKS520	S342BKS520	48.00	47.00
Open		S342AMS520	S342BMS520	+	+
WHITE PAINT FINISH					
135	57	S342AAS540	S342BAS540	\$43.00	\$36.50
155	68	S342ACS540	S342BCS540	43.00	36.50
175	79	S342AES540	S342BES540	43.00	36.50
200	93	S342AFS540	S342BFS540	43.00	36.50
286	141	S342AJS540	S342BJS540	43.00	36.50
360	182	S342AKS540	S342BKS540	48.00	47.00
Open		S342AMS540	S342BMS540	+	+
BRIGHT WHITE PAINTED FINISH					
135	57	S342AASSW0	S342BASSW0	\$43.00	\$36.50
155	68	S342ACSSW0	S342BCSSW0	43.00	36.50
175	79	S342AESSW0	S342BESSW0	43.00	36.50
200	93	S342AFSSW0	S342BFSSW0	43.00	36.50
286	141	S342AJSSW0	S342BJSSW0	43.00	36.50
360	182	S342AKSSW0	S342BKSSW0	48.00	47.00
Open		S342AMSSW0	S342BMSSW0	+	+

+ Quoted on application. Contact Victaulic for pricing and availability.

Recommended Wrenches: V34 Open End; V34 Recessed. See Accessories for part number and price.

NOTE: When applicable, VC-250 should be used in conjunction with stainless steel escutcheons.

Not all temperature ratings are listed and approved for recessed applications. Refer to product specifications for details.

Escutcheons: For V3405 – 3/4" NPT x 1/2" ADJ, 3/4" NPT x 3/4" ADJ. See Accessories for part number and pricing.

Items listed in shaded areas and custom finishes are non-cancellable and non-returnable.
Unopened, full boxes of standard product less than two years old will be accepted for return.

FireLock™ Sprinklers – Standard Coverage

Series FL-SR
V3401 and V3405
Installation-Ready™

**STANDARD RESPONSE
K8.0 (11.5 SI)**

**Upright, Pendent and Recessed
Pendent**

**3/4" (20 mm) IGS™ Groove or
3/4" NPT (20 mm BSPT) Thread
17/32" (14 mm) Orifice
K8.0 (11.5 SI)**

Refer to publication 41.51.



Upright V3401
with Style
V9 Sprinkler
Coupling

Pendent V3405
with Style
V9 Sprinkler
Coupling



Upright
V3401

Pendent
V3405



Recessed Pendent †
V3405



Temp. Rating		Victaulic Part Number		Price Each	
°F	°C	Upright	Pendent	Upright	Pendent
Threaded Connection					
BLACK PAINT FINISH					
135	57	S342AAS5B0	S342BAS5B0	\$45.00	\$45.00
155	68	S342ACS5B0	S342BCS5B0	45.00	45.00
175	79	S342AES5B0	S342BES5B0	45.00	45.00
200	93	S342AFS5B0	S342BFS5B0	45.00	45.00
286	141	S342AJS5B0	S342BJS5B0	45.00	45.00
360	182	S342AKS5B0	S342BKS5B0	60.00	60.00
Open		S342AMS5B0	S342BMS5B0	+	+
VC250 COATING					
135	57	S342AAS5N0	S342BAS5N0	+	+
155	68	S342ACS5N0	S342BCS5N0	+	+
175	79	S342AES5N0	S342BES5N0	+	+
200	93	S342AFS5N0	S342BFS5N0	+	+
286	141	S342AJS5N0	S342BJS5N0	+	+
360	182	S342AKS5N0	S342BKS5N0	+	+
Open		S342AMS5N0	S342BMS5N0	+	+
CUSTOM FINISH					
Victaulic proprietary coatings or customer provided finish specification. Allow 4-6 weeks for samples for customer finish specifications. See List Adders for Sprinklers at the beginning of this section.					

+ Quoted on application. Contact Victaulic for pricing and availability.

Recommended Wrenches: V34 Open End; V34 Recessed. See Accessories for part number and price.

NOTE: When applicable, VC-250 should be used in conjunction with stainless steel escutcheons.

Not all temperature ratings are listed and approved for recessed applications. Refer to product specifications for details.

Escutcheons: For V3405 – 3/4" NPT x 1/2" ADJ, 3/4" NPT x 3/4" ADJ. See Accessories for part number and pricing.

Items listed in shaded areas and custom finishes are non-cancellable and non-returnable.
Unopened, full boxes of standard product less than two years old will be accepted for return.

FireLock™ Sprinklers – Standard Coverage

Series FL-SR/SW
V2870

STANDARD RESPONSE
K2.8 (4.0 SI)

**Horizontal Sidewall and
Recessed Horizontal Sidewall**
½" NPT (15 mmBPST) Thread
Refer to publication 41.52.



Horizontal Sidewall – V2870



Temp. Rating		Victaulic Part Number		Price Each
°F	°C	Horizontal Sidewall		
PLAIN BRASS FINISH				
135	57	S281CAS110		\$47.00
155	68	S281CCS110		47.00
175	79	S281CES110		47.00
200	93	S281CFS110		47.00
286	141	S281CJS110		47.00
360	182	S281CKS110		+
CHROME FINISH				
135	57	S281CAS120		\$52.00
155	68	S281CCS120		52.00
175	79	S281CES120		52.00
200	93	S281CFS120		52.00
286	141	S281CJS120		52.00
360	182	S281CKS120		+
WHITE PAINT FINISH				
135	57	S281CAS140		\$52.00
155	68	S281CCS140		52.00
175	79	S281CES140		52.00
200	93	S281CFS140		52.00
286	141	S281CJS140		52.00
360	182	S281CKS140		+
BRIGHT WHITE PAINT FINISH				
135	57	S281CAS1W0		\$52.00
155	68	S281CCS1W0		52.00
175	79	S281CES1W0		52.00
200	93	S281CFS1W0		52.00
286	141	S281CJS1W0		52.00
360	182	S281CKS1W0		+
BLACK PAINT FINISH				
135	57	S281CAS1B0		\$52.00
155	68	S281CCS1B0		52.00
175	79	S281CES1B0		52.00
200	93	S281CFS1B0		52.00
286	141	S281CJS1B0		52.00
360	182	S281CKS1B0		+
VC250 COATING				
135	57	S281CAS1N0		+
155	68	S281CCS1N0		+
175	79	S281CES1N0		+
200	93	S281CFS1N0		+
286	141	S281CJS1N0		+
360	182	S281CKS1N0		+

Recommended Wrenches: V56-2 Recessed or V56 Open End. See Accessories for part number and price.

Escutcheons: ½" NPT x ½" ADJ, ½" NPT x ¾" ADJ. See Accessories for part number and price.

+ Quoted on application. Contact Victaulic for pricing and availability.

Items listed in shaded areas and custom finishes are non-cancellable and non-returnable.
Unopened, full boxes of standard product less than two years old will be accepted for return.

FireLock™ Sprinklers – Standard Coverage

Series FL-SR/SW
V4270

**STANDARD RESPONSE
K4.2 (6.1 SI)**

**Horizontal Sidewall and
Recessed Horizontal Sidewall
½" NPT (15 mm BSPT) Thread**
Refer to publication 41.52.



Horizontal Sidewall – V4270



Temp. Rating		Victaulic Part Number	Price Each
°F	°C	Horizontal Sidewall	
PLAIN BRASS FINISH			
135	57	S421CASA10	\$47.00
155	68	S421CCSA10	47.00
175	79	S421CESA10	47.00
200	93	S421CFSA10	47.00
286	141	S421CJSA10	47.00
360	182	S421CKSA10	+
CHROME FINISH			
135	57	S421CASA20	\$52.00
155	68	S421CCSA20	52.00
175	79	S421CESA20	52.00
200	93	S421CFSA20	52.00
286	141	S421CJSA20	52.00
360	182	S421CKSA20	+
WHITE PAINT FINISH			
135	57	S421CASA40	\$52.00
155	68	S421CCSA40	52.00
175	79	S421CESA40	52.00
200	93	S421CFSA40	52.00
286	141	S421CJSA40	52.00
360	182	S421CKSA40	+
BRIGHT WHITE PAINT FINISH			
135	57	S421CASAW0	\$52.00
155	68	S421CCSAW0	52.00
175	79	S421CESAW0	52.00
200	93	S421CFSAW0	52.00
286	141	S421CJSAW0	52.00
360	182	S421CKSAW0	+
BLACK PAINT FINISH			
135	57	S421CASAB0	\$52.00
155	68	S421CCSAB0	52.00
175	79	S421CESAB0	52.00
200	93	S421CFSAB0	52.00
286	141	S421CJSAB0	52.00
360	182	S421CKSAB0	+
VC250 COATING			
135	57	S421CASANO	+
155	68	S421CCSANO	+
175	79	S421CESANO	+
200	93	S421CFSANO	+
286	141	S421CJSANO	+
360	182	S421CKSANO	+

Recommended Wrenches: V56-2 Recessed or V56 Open End. See Accessories for part number and price.

Escutcheons: ½" NPT x ½" ADJ, ½" NPT x ¾" ADJ. See Accessories for part number and price.

+ Quoted on application. Contact Victaulic for pricing and availability.

Items listed in shaded areas and custom finishes are non-cancellable and non-returnable.
Unopened, full boxes of standard product less than two years old will be accepted for return.

FireLock™ Sprinklers – Standard Coverage

Series FL-SR/SW
V2709
Installation-Ready™

STANDARD RESPONSE
K5.6 (8.1 SI)

Horizontal Sidewall and Recessed Horizontal Sidewall
½" (15 mm) IGS™ Groove or ½" NPT (15 mm BSPT) Thread
½" (13 mm) Orifice
UL Listed for 250 psi
Refer to publication 41.52.



Horizontal Sidewall V2709 with Style V9 Sprinkler Coupling



Standard Horizontal Sidewall V2709



Recessed Horizontal Sidewall †† V2709



Temp. Rating		Victaulic Part Number		Price Each
°F	°C	Horizontal Sidewall		
IGS™ Groove with Style V9 Coupling				
PLAIN BRASS FINISH				
155	68	S27JCCS410		\$65.50
200	93	S27JCF5410		65.50
286	141	S27JCJS410		65.50
Threaded Connection				
PLAIN BRASS FINISH				
135	57	S271CAS410		\$33.50
155	68	S271CCS410		33.50
175	79	S271CES410		33.50
200	93	S271CFS410		33.50
286	141	S271CJS410		33.50
360	182	S271CKS410		37.50
Open		S271CMS410		+
CHROME FINISH				
135	57	S271CAS420		\$33.50
155	68	S271CCS420		33.50
175	79	S271CES420		33.50
200	93	S271CFS420		33.50
286	141	S271CJS420		33.50
360	182	S271CKS420		37.50
Open		S271CMS420		+
WHITE PAINT FINISH				
135	57	S271CAS440		\$33.50
155	68	S271CCS440		33.50
175	79	S271CES440		33.50
200	93	S271CFS440		33.50
286	141	S271CJS440		33.50
360	182	S271CKS440		37.50
Open		S271CMS440		+
BRIGHT WHITE PAINT FINISH				
135	57	S271CAS4W0		\$33.50
155	68	S271CCS4W0		33.50
175	79	S271CES4W0		33.50
200	93	S271CFS4W0		33.50
286	141	S271CJS4W0		33.50
360	182	S271CKS4W0		37.50
Open		S271CMS4W0		+

+ Quoted on application. Contact Victaulic for pricing and availability.

Recommended Wrenches: V27 Open End, V27-2 Concealed Recessed. See Accessories for part number and price.

NOTE: When applicable, VC-250 should be used in conjunction with stainless steel escutcheons.

† Capped packaging available. Contact Victaulic for details.

Not all temperature ratings are listed and approved for recessed applications. Refer to product specifications for details.

Escutcheons: ½" NPT x ½" ADJ, ½" NPT x ¾" ADJ. See Accessories for part number and price.

Items listed in shaded areas and custom finishes are non-cancellable and non-returnable. Unopened, full boxes of standard product less than two years old will be accepted for return.

FireLock™ Sprinklers – Standard Coverage

Series FL-SR/SW
V2709
Installation-Ready™

STANDARD RESPONSE
K5.6 (8.1 SI)

Horizontal Sidewall and Recessed Horizontal Sidewall
½" (15 mm) IGS™ Groove or ½" NPT (15 mm BSPT) Thread
½" (13 mm) Orifice
UL Listed for 250 psi
Refer to publication 41.52.



Horizontal Sidewall V2709 with Style V9 Sprinkler Coupling



Standard Horizontal Sidewall V2709



Recessed Horizontal Sidewall †† V2709



Temp. Rating		Victaulic Part Number	Price Each
°F	°C	Horizontal Sidewall	
Threaded Connection			
BLACK PAINT FINISH			
135	57	S271CAS4B0	\$50.00
155	68	S271CCS4B0	50.00
175	79	S271CES4B0	50.00
200	93	S271CFS4B0	50.00
286	141	S271CJS4B0	50.00
360	182	S271CKS4B0	56.00
Open		S271CMS4B0	+
VC250 COATING			
135	57	S271CAS4N0	+
155	68	S271CCS4N0	+
175	79	S271CES4N0	+
200	93	S271CFS4N0	+
286	141	S271CJS4N0	+
360	182	S271CKS4N0	+
Open		S271CMS4N0	+
CUSTOM FINISH			
Victaulic proprietary coatings or customer provided finish specification. Allow 4-6 weeks for samples for customer finish specifications. See List Adders for Sprinklers at the beginning of this section.			

+ Quoted on application. Contact Victaulic for pricing and availability.

Recommended Wrenches: V27 Open End, V27-2 Concealed Recessed. See Accessories for part number and price.

NOTE: When applicable, VC-250 should be used in conjunction with stainless steel escutcheons.

† Capped packaging available. Contact Victaulic for details.

Not all temperature ratings are listed and approved for recessed applications. Refer to product specifications for details.

Escutcheons: ½" NPT x ½" ADJ, ½" NPT x ¾" ADJ. See Accessories for part number and price.

Items listed in shaded areas and custom finishes are non-cancellable and non-returnable. Unopened, full boxes of standard product less than two years old will be accepted for return.

FireLock™ Sprinklers – Standard Coverage

Series FL-SR/SW
V3409
Installation-Ready™

STANDARD RESPONSE
K8.0 (11.5 SI)

Horizontal Sidewall and Recessed Horizontal Sidewall
3/4" (20 mm) IGS™ Groove or
3/4" NPT (20 mm BSPT) Thread
17/32" (14 mm) Orifice

Refer to publication 41.52.



Horizontal Sidewall V3409
with Style V9 Coupling



Standard Horizontal Sidewall
V3409



Recessed Horizontal Sidewall ‡
V3409



Temp. Rating		Victaulic Part Number	Price Each
°F	°C	Horizontal Sidewall	
IGS™ Groove with Style V9 Coupling			
PLAIN BRASS FINISH			
155	68	S34KCCS510	\$150.50
200	93	S34KCF510	150.50
286	141	S34KCJS510	150.50
Threaded Connection			
PLAIN BRASS FINISH			
135	57	S342CAS510	\$118.00
155	68	S342CCS510	118.00
175	79	S342CES510	118.00
200	93	S342CF510	118.00
286	141	S342CJS510	118.00
360	182	S342CK510	133.00
Open		S342CMS510	+
CHROME FINISH			
135	57	S342CAS520	\$135.00
155	68	S342CCS520	135.00
175	79	S342CES520	135.00
200	93	S342CF520	135.00
286	141	S342CJS520	135.00
360	182	S342CK520	140.00
Open		S342CMS520	+
WHITE PAINT FINISH			
135	57	S342CAS540	\$135.00
155	68	S342CCS540	135.00
175	79	S342CES540	135.00
200	93	S342CF540	135.00
286	141	S342CJS540	135.00
360	182	S342CK540	140.00
Open		I342CMS540	+
BRIGHT WHITE PAINTED FINISH			
135	57	S342CAS5W0	\$135.00
155	68	S342CCS5W0	135.00
175	79	S342CES5W0	135.00
200	93	S342CF5W0	135.00
286	141	S342CJS5W0	135.00
360	182	S342CK5W0	140.00
Open		S342CMS5W0	+

Recommended Wrenches: V34 Open End; V34 Recessed. See Accessories for part number and price.

+ Quoted on application. Contact Victaulic for pricing and availability.

NOTE: When applicable, VC-250 should be used in conjunction with stainless steel escutcheons.

Not all temperature ratings are listed and approved for recessed applications. Refer to product specifications for details.

Escutcheons: 3/4" NPT x 1/2" ADJ, 3/4" NPT x 3/4" ADJ. See Accessories for part number and price.

Items listed in shaded areas and custom finishes are non-cancellable and non-returnable.
Unopened, full boxes of standard product less than two years old will be accepted for return.

FireLock™ Sprinklers – Standard Coverage

Series FL-SR/SW
V3409
Installation-Ready™

**STANDARD RESPONSE
K8.0 (11.5 SI)**

**Horizontal Sidewall and
Recessed Horizontal Sidewall**
3/4" (20 mm) IGS™ Groove or
3/4" NPT (20 mm BSPT) Thread
17/32" (14 mm) Orifice

Refer to publication 41.52.



Standard Horizontal Sidewall
V3409



Recessed Horizontal Sidewall ‡
V3409



Horizontal Sidewall V3409
with Style V9 Coupling



Temp. Rating		Victaulic Part Number	Price Each
°F	°C	Horizontal Sidewall	
Threaded Connection			
BLACK PAINT FINISH			
135	57	S342CAS5B0	\$140.00
155	68	S342CCS5B0	140.00
175	79	S342CES5B0	140.00
200	93	S342CFS5B0	140.00
286	141	S342CJS5B0	140.00
360	182	S342CKS5B0	146.00
Open		S342CMS5B0	+
VC250 COATING			
135	57	S342CAS5N0	+
155	68	S342CCS5N0	+
175	79	S342CES5N0	+
200	93	S342CFS5N0	+
286	141	S342CJS5N0	+
360	182	S342CKS5N0	+
Open		S342CMS5N0	+
CUSTOM FINISH			
Victaulic proprietary coatings or customer provided finish specification. Allow 4-6 weeks for samples for customer finish specifications. See List Adders for Sprinklers at the beginning of this section.			

Recommended Wrenches: V34 Open End; V34 Recessed. See Accessories for part number and price.

+ Quoted on application. Contact Victaulic for pricing and availability.

NOTE: When applicable, VC-250 should be used in conjunction with stainless steel escutcheons.

Not all temperature ratings are listed and approved for recessed applications. Refer to product specifications for details.

Escutcheons: 3/4" NPT x 1/2" ADJ, 3/4" NPT x 3/4" ADJ. See Accessories for part number and price.

Items listed in shaded areas and custom finishes are non-cancellable and non-returnable.
Unopened, full boxes of standard product less than two years old will be accepted for return.

FireLock™ Sprinklers – Standard Coverage

Series FL-SR/C
V3807

**STANDARD RESPONSE –
ADJUSTABLE CONCEALED
K5.6 (8.1 SI)**

**Standard Pendant
300 psi (2068 kPa) High
Pressure
½" NPT (15 mm BSPT) Thread
½" (13 mm) Orifice**
Refer to publication 41.53



Temp. Rating		Victaulic Part Number	Standard Concealed	Finish	Price Each
°F	°C				
ORDINARY TEMPERATURE					
135	57	S381PAS41B	Sprinkler Only	Plain Brass	\$53.50
155	68	S381PCS41B	Sprinkler Only	Plain Brass	53.50
135 *	57 *	S3806AS020	Cover Only	Chrome	10.50
135 *	57 *	S3806AS040	Cover Only	White	10.50
135 *	57 *	S3806AS0W0	Cover Only	Bright White	10.50
135 *	57 *	S3806AS0B0	Cover Only	Flat Black	22.50
135 *	57 *	S3806AS0_0	Cover Only	Custom ‡	+
INTERMEDIATE TEMPERATURE					
175	79	S381PES41B	Sprinkler Only	Plain Brass	\$53.50
200	93	S381PFS41B	Sprinkler Only	Plain Brass	53.50
165 †	74 †	S3806D0020	Cover Only	Chrome	19.50
165 †	74 †	S3806D0040	Cover Only	White	10.50
165 †	74 †	S3806D00W0	Cover Only	Bright White	10.50
165 †	74 †	S3806D00B0	Cover Only	Flat Black	22.50
165 †	74 †	S3806D00_0	Cover Only	Custom ‡	+

+ Quoted on application. Contact Victaulic for pricing and availability.

Recommended Wrenches: V38-4 Socket Concealed; V38-5 Cabinet Socket. See Accessories for part number and price.

* For use with Standard or Quick Response Concealed Sprinkler 135°F/57°C or 155°F/68°C

† For use with Standard or Quick Response Concealed Sprinkler 175°F/79°C or 200°F/93°C

‡ Customer must provide finish specification. Allow 3-4 weeks for samples.

Items listed in shaded areas and custom finishes are non-cancellable and non-returnable.
Unopened, full boxes of standard product less than two years old will be accepted for return.

FireLock™ Sprinklers – Standard Coverage

Series FL-SR/C
V5653

**STANDARD RESPONSE –
CONCEALED PENDENT
K5.6 (8.1 SI)**

Concealed Pendent
1/2" NPT (15 mm BSPT) Thread
1/2" (13 mm) Orifice
Refer to publication 41.53



Temp. Rating		Victaulic Part Number	Concealed	Finish	Price Each
°F	°C				
ORDINARY TEMPERATURE					
135	57	S561PAS410	Sprinkler Only	Plain Brass	\$68.50
155	68	S561PCS410	Sprinkler Only	Plain Brass	68.50
SMALL PLATE					
135 *	57 *	S563PA002S	Cover Only	Chrome	\$10.50
135 *	57 *	S563PA004S	Cover Only	White	10.50
135 *	57 *	S563PA00WS	Cover Only	Bright White	10.50
135 *	57 *	S563PA00BS	Cover Only	Black	22.50
135 *	57 *	S563PA00_S	Cover Only	Custom ‡	+
LARGE PLATE					
135 *	57 *	S563PA002L	Cover Only	Chrome	\$10.50
135 *	57 *	S563PA004L	Cover Only	White	10.50
135 *	57 *	S563PA00WL	Cover Only	Bright White	10.50
135 *	57 *	S563PA00BL	Cover Only	Black	22.50
135 *	57 *	S563PA00_L	Cover Only	Custom ‡	+
SEISMIC PLATE					
135 *	57 *	S563PA002Q	Cover Only	Chrome	\$19.50
135 *	57 *	S563PA004Q	Cover Only	White	19.50
135 *	57 *	S563PA00WQ	Cover Only	Bright White	19.50
135 *	57 *	S563PA00BQ	Cover Only	Black	28.50
135 *	57 *	S563PA00_Q	Cover Only	Custom ‡	+
CLEAN ROOM PLATE					
135 *	57 *	S563PA004U	Cover Only	White	\$28.50
135 *	57 *	S563PA00WU	Cover Only	Bright White	28.50
INTERMEDIATE TEMPERATURE					
175	79	S561PES410	Sprinkler Only	Plain Brass	\$68.50
200	93	S561PFS410	Sprinkler Only	Plain Brass	46.50
SMALL PLATE					
155	68	S563PC002S	Cover Only	Chrome	\$10.50
155	68	S563PC004S	Cover Only	White	10.50
155	68	S563PC00WS	Cover Only	Bright White	10.50
155	68	S563PC00BS	Cover Only	Black	22.50
155	68	S563PC00_S	Cover Only	Custom ‡	+
LARGE PLATE					
155	68	S563PC002L	Cover Only	Chrome	\$10.50
155	68	S563PC004L	Cover Only	White	10.50
155	68	S563PC00WL	Cover Only	Bright White	10.50
155	68	S563PC00BL	Cover Only	Black	22.50
155	68	S563PC00_L	Cover Only	Custom ‡	+
SEISMIC PLATE					
155	68	S563PC002Q	Cover Only	Chrome	\$19.50
155	68	S563PC004Q	Cover Only	White	19.50
155	68	S563PC00WQ	Cover Only	Bright White	19.50
155	68	S563PC00BQ	Cover Only	Black	28.50
155	68	S563PC00_Q	Cover Only	Custom ‡	+
CLEAN ROOM PLATE					
155	68	S563PC004U	Cover Only	White	\$28.50
155	68	S563PC00WU	Cover Only	Bright White	28.50

+ Quoted on application. Contact Victaulic for pricing and availability.

Recommended Wrenches: V56 INCH Adjustable. See Accessories for part number and price.

‡ Customer must provide finish specification. Allow 3-4 weeks for samples.

Items listed in shaded areas and custom finishes are non-cancellable and non-returnable.
Unopened, full boxes of standard product less than two years old will be accepted for return.

FireLock™ Sprinklers – Standard Coverage

Series FL-SR/C
V3801

**STANDARD RESPONSE –
ADJUSTABLE CONCEALED
K5.6 (8.1 SI)**

Standard Pendant
½" NPT (15 mm BSPT) Thread
½" (13 mm) Orifice
Refer to publication 41.53.



Sprinkler and Cover

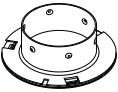
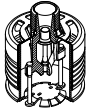

Sprinkler Cover



Temp. Rating		Victaulic Part Number	Standard Concealed	Finish	Price Each
°F	°C				
ORDINARY TEMPERATURE					
135	57	S381PAS410	Sprinkler Only	Plain	\$68.50
155	68	S381PCS410	Sprinkler Only	Plain	46.50
135 *	57 *	S3806AS020	Cover Only	Chrome	10.50
135 *	57 *	S3806AS040	Cover Only	White	10.50
135 *	57 *	S3806AS0W0	Cover Only	Bright White	10.50
135 *	57 *	S3806AS0B0	Cover Only	Black	22.50
135 *	57 *	S3806AS0_0	Cover Only	Custom ‡	+
INTERMEDIATE TEMPERATURE					
175	79	S381PES410	Sprinkler Only	Plain	\$68.50
200	93	S381PFS410	Sprinkler Only	Plain	46.50
165 †	74 †	S3806D0020	Cover Only	Chrome	10.50
165 †	74 †	S3806D0040	Cover Only	White	10.50
165 †	74	S3806D00W0	Cover Only	Bright White	10.50
165 †	74	S3806D00B0	Cover Only	Black	22.50
165 †	74 †	S3806D00_0	Cover Only	Custom ‡	+

+ Quoted on application. Contact Victaulic for pricing and availability.

Recommended Wrenches: V38-4 Socket Concealed; V38-5 Cabinet Socket. See Accessories for part number and price.

* For use with Standard or Quick Response Concealed Sprinkler 135°F/57°C or 155°F/68°C

† For use with Standard or Quick Response Concealed Sprinkler 175°F/79°C or 200°F/93°C

‡ Customer must provide finish specification. Allow 3-4 weeks for samples.

OPTIONAL CLEAN ROOM COVER SEAL GASKET FOR MODELS V3801 AND V3802

Victaulic Part Number	Price Each	Sold in Bag Quantities Of
S380P00000	\$12.00 ^{NR}	10

^{NR} Non-returnable

Items listed in shaded areas and custom finishes are non-cancellable and non-returnable. Unopened, full boxes of standard product less than two years old will be accepted for return.

FireLock™ Sprinklers – Standard Coverage

Series FL-SR/CNV
V2725

**STANDARD RESPONSE
CONVENTIONAL (OLD STYLE)
K5.6 (8.1 SI)**

Standard Response
1/2" NPT (15 mm BSPT) Thread
1/2" (13 mm) Orifice
Refer to publication 41.54.



Standard Response – V2725



Temp. Rating		Victaulic Part Number	Price Each
°F	°C		
PLAIN BRASS FINISH			
135	57	S271WAS410	\$36.50
155	68	S271WCS410	36.50
175	79	S271WES410	36.50
200	93	S271WFS410	36.50
286	141	S271WJS410	36.50
CHROME FINISH			
135	57	S271WAS420	\$41.50
155	68	S271WCS420	41.50
175	79	S271WES420	41.50
200	93	S271WFS420	41.50
286	141	S271WJS420	41.50
WHITE FINISH			
135	57	S271WAS440	\$41.50
155	68	S271WCS440	41.50
175	79	S271WES440	41.50
200	93	S271WFS440	41.50
286	141	S271WJS440	41.50
360	182	S271WKS440	41.50
BRIGHT WHITE FINISH			
135	57	S271WAS4W0	\$41.50
155	68	S271WCS4W0	41.50
175	79	S271WES4W0	41.50
200	93	S271WFS4W0	41.50
286	141	S271WJS4W0	41.50
360	182	S271WKS4W0	41.50
BLACK PAINT FINISH			
135	57	S271WAS4B0	\$43.50
155	68	S271WCS4B0	43.50
175	79	S271WES4B0	43.50
200	93	S271WFS4B0	43.50
286	141	S271WJS4B0	43.50
360	182	S271WKS4B0	43.50
VC250 COATING			
135	57	S271WAS4N0	+
155	68	S271WCS4N0	+
175	79	S271WES4N0	+
200	93	S271WFS4N0	+
286	141	S271WJS4N0	+
CUSTOM FINISH			
Victaulic proprietary coatings or customer provided finish specification. Allow 4-6 weeks for samples for customer finish specifications. See List Adders for Sprinklers at the beginning of this section.			

+ Quoted on application. Contact Victaulic for pricing and availability.

NOTE: When applicable, VC-250 should be used in conjunction with stainless steel escutcheons.

Recommended Wrenches: V27 Open End. See Accessories for part number and price.

Items listed in shaded areas and custom finishes are non-cancellable and non-returnable.
Unopened, full boxes of standard product less than two years old will be accepted for return.

FireLock™ Sprinklers – Standard Coverage

Series FL-SR/CNV
V2753

**STANDARD RESPONSE
CONVENTIONAL (OLD STYLE)
K5.6 (8.1 SI)**

**Standard Response
1/2" NPT (15 mm BSPT) Thread
1/2" (13 mm) Orifice
UL Listed for 300 psi**

Refer to publication 41.54.



Standard Response – V2753



Temp. Rating		Victaulic Part Number	Price Each
°F	°C		
PLAIN BRASS FINISH WITH CHROME DEFLECTOR			
135	57	S271WAS41B	\$44.00
155	68	S271WCS41B	44.00
175	79	S271WES41B	44.00
200	93	S271WFS41B	44.00
286	141	S271WJS41B	44.00
360	182	S271WKS41B	44.00
VC250 COATING			
135	57	S271WAS4NB	+
155	68	S271WCS4NB	+
175	79	S271WES4NB	+
200	93	S271WFS4NB	+
286	141	S271WJS4NB	+
360	182	S271WKS4NB	+
CUSTOM FINISH			
Victaulic proprietary coatings or customer provided finish specification. Allow 4-6 weeks for samples for customer finish specifications. See List Adders for Sprinklers at the beginning of this section.			

+ Quoted on application. Contact Victaulic for pricing and availability.

Recommended Wrenches: V27 Open End. See Accessories for part number and price.

NOTE: When applicable, VC-250 should be used in conjunction with stainless steel escutcheons.

Items listed in shaded areas and custom finishes are non-cancellable and non-returnable. Unopened, full boxes of standard product less than two years old will be accepted for return.

FireLock™ Sprinklers – Standard Coverage

Series FL-SR/CNV
V8169

**STANDARD RESPONSE
CONVENTIONAL
K8.0 (11.5 SI)**

3/4" NPT (20 mm BSPT) Thread
Refer to publication 41.54.



Conventional – V8169



Temp. Rating		Victaulic Part Number		Price Each
°F	°C	Conventional		
PLAIN BRASS FINISH				
135	57	S812WAS510		\$33.50
155	68	S812WCS510		33.50
175	79	S812WES510		33.50
200	93	S812WFS510		33.50
286	141	S812WJS510		37.50
360	182	S812WKS510		37.50
Open				+
CHROME FINISH				
135	57	S812WAS520		\$38.50
155	68	S812WCS520		38.50
175	79	S812WES520		38.50
200	93	S812WFS520		38.50
286	141	S812WJS520		43.00
360	182	S812WKS520		43.00
Open				+
WHITE PAINT FINISH				
135	57	S812WAS540		\$38.50
155	68	S812WCS540		38.50
175	79	S812WES540		38.50
200	93	S812WFS540		38.50
286	141	S812WJS540		43.00
360	182	S812WKS540		43.00
Open				+
BRIGHT WHITE PAINT FINISH				
135	57	S812WAS5W0		\$38.50
155	68	S812WCS5W0		38.50
175	79	S812WES5W0		38.50
200	93	S812WFS5W0		38.50
286	141	S812WJS5W0		43.00
360	182	S812WKS5W0		43.00
Open				+
BLACK PAINT FINISH				
135	57	S812WAS5B0		\$38.50
155	68	S812WCS5B0		38.50
175	79	S812WES5B0		38.50
200	93	S812WFS5B0		38.50
286	141	S812WJS5B0		43.00
360	182	S812WKS5B0		43.00
Open				+
VC250 COATING				
135	57	S812WAS5N0		+
155	68	S812WCS5N0		+
175	79	S812WES5N0		+
200	93	S812WFS5N0		+
286	141	S812WJS5N0		+
Open				+
CUSTOM FINISH				
Victaulic proprietary coatings or customer provided finish specification. Allow 4-6 weeks for samples for customer finish specifications. See List Adders for Sprinklers at the beginning of this section.				

+ Quoted on application. Contact Victaulic for pricing and availability.

Recommended Wrench: V81 Attic. See Accessories for part number and price.

Items listed in shaded areas and custom finishes are non-cancellable and non-returnable. Unopened, full boxes of standard product less than two years old will be accepted for return.

FireLock™ Sprinklers – Standard Coverage

Series FL-SC/VS2 V3202

**QUICK RESPONSE
K5.6 (8.0 SI)**

**Recessed Pendant
1" NPT (25 mm BSPT) Thread
1" IGS™ Groove**

Refer to publication 10.93.



Pendant V3202 with
Style 108 Coupling



Pendant V3202



Length inches	Temp. Rating		Victaulic Part Number	Price Each	Sold in Box Quantities of
	°F	°C			
IGS™ Groove with Style 108 Coupling					
CHROME PLATED					
56	155	68	A32LBCQ503	\$212.00	10
	200	93	A32LBFQ503	212.00	10
68	155	68	A32LBCQ603	221.50	10
	200	93	A32LBFQ603	221.50	10
WHITE FINISH					
56	155	68	A32LBCQ502	\$212.00	10
	200	93	A32LBFQ502	212.00	10
68	155	68	A32LBCQ602	221.50	10
	200	93	A32LBFQ602	221.50	10
Threaded Connection					
CHROME PLATED					
56	155	68	A323BCQ501	\$205.00	10
	200	93	A323BFQ501	205.00	10
68	155	68	A323BCQ601	214.00	10
	200	93	A323BFQ601	214.00	10
WHITE FINISH					
56	155	68	A323BCQ500	\$205.00	10
	200	93	A323BFQ500	205.00	10
68	155	68	A323BCQ600	214.00	10
	200	93	A323BFQ600	214.00	10

V3202 REPLACEMENT SPRINKLER HEADS – QUICK RESPONSE – PENDENT

Temp. Rating		Victaulic Part Number	Price Each	Sold in Box Quantities of
°F	°C			
CHROME PLATED				
155	68	K322BCQ42U	\$91.00	6
200	93	K322BFQ42U	91.00	6
WHITE FINISH				
155	68	K322BCQ44U	\$91.00	6
200	93	K322BFQ44U	91.00	6

V32 OPEN END WRENCH

Description	Victaulic Part Number	Price Each
V32 Open End Wrench	ST32000003	\$30.50

^{NR} Non-returnable

Items listed in shaded areas and custom finishes are non-cancellable and non-returnable.
Unopened, full boxes of standard product less than two years old will be accepted for return.

FireLock™ Sprinklers – Standard Coverage

Series FL-SC/VS2
V3201

STANDARD RESPONSE
K5.6 (8.0 SI)

Recessed Pendant
1" NPT (25mm BSPT) Thread
1" IGS™ Groove

Refer to publication 10.93.



Pendant V3201 with
Style 108 Coupling



Pendant V3201



Length inches	Temp. Rating		Victaulic Part Number	Price Each	Sold in Box Quantities of
	°F	°C			
IGS™ Groove with Style 108 Coupling					
CHROME PLATED					
56	155	68	A32LBCS503	\$210.50	10
	200	93	A32LBFS503	210.50	10
68	155	68	A32LBCS603	216.00	10
	200	93	A32LBFS603	216.00	10
WHITE FINISH					
56	155	68	A32LBCS502	\$210.50	10
	200	93	A32LBFS502	210.50	10
68	155	68	A32LBCS602	216.00	10
	200	93	A32LBFS602	216.00	10
Threaded Connection					
CHROME PLATED					
56	155	68	A323BCS501	\$203.50	10
	200	93	A323BFS501	203.50	10
68	155	68	A323BCS601	212.50	10
	200	93	A323BFS601	212.50	10
WHITE FINISH					
56	155	68	A323BCS500	\$203.50	10
	200	93	A323BFS500	203.50	10
68	155	68	A323BCS600	212.50	10
	200	93	A323BFS600	212.50	10

V3201 REPLACEMENT SPRINKLER HEADS – STANDARD RESPONSE – PENDENT

Temp. Rating		Victaulic Part Number	Price Each	Sold in Box Quantities of
°F	°C			
CHROME PLATED				
155	68	K322BCS42U	\$89.00	6
200	93	K322BFS42U	89.00	6
WHITE FINISH				
155	68	K322BCS44U	\$89.00	6
200	93	K322BFS44U	89.00	6

V32 OPEN END WRENCH

Description	Victaulic Part Number	Price Each
V32 Open End Wrench	ST32000003	\$30.50

^{NR} Non-returnable

Items listed in shaded areas and custom finishes are non-cancellable and non-returnable.
Unopened, full boxes of standard product less than two years old will be accepted for return.

FireLock™ Sprinklers – Standard Coverage

Series FL-SC/VS2 V3204

**QUICK RESPONSE
K5.6 (8.0 SI)**

**Concealed Pendant
1" NPT (25 mm BSPT) Thread
1" IGS™ Groove**

Refer to publication 10.93.



Pendant V3204 with
Style 108 Coupling



Pendant V3204



Length inches	Temp. Rating		Victaulic Part Number	Price Each	Sold in Box Quantities of
	°F	°C			
IGS™ Groove with Style 108 Coupling					
PLAIN BRASS					
56	155	68	A32LPCQ501	\$207.50	10
	200	93	A32LPFQ501	207.50	10
68	155	68	A32LPCQ601	217.50	10
	200	93	A32LPFQ601	217.50	10
Threaded Connection					
PLAIN BRASS					
56	155	68	A323PCQ500	\$200.50	10
	200	93	A323PFQ500	200.50	10
68	155	68	A323PCQ600	210.00	10
	200	93	A323PFQ600	210.00	10

V3204 REPLACEMENT SPRINKLER HEADS – QUICK RESPONSE – CONCEALED PENDENT

Temp. Rating		Victaulic Part Number	Price Each	Sold in Box Quantities of
°F	°C			
Brass				
155	68	K322PCQ41U	\$89.50	6
200	93	K322PFQ41U	89.50	6

MODEL VS2 COVER PLATES

Finish	135° F/57° C		165° F/74° C	
	Part Code	Price	Part Code	Price
Chrome	S3506A0020	\$37.50	S3506D0020	\$37.50
Bright Brass	S3506A0030	37.50	S3506D0030	37.50
White	S3506A0040	37.50	S3506D0040	37.50
Custom	S3506A00_0	+	S3506D00_0	+

NOTE: Items listed in shaded areas are non-cancellable and non-returnable.

For custom finishes, contact Victaulic for details.

+ Quoted on application. Contact Victaulic for pricing and availability.

V32 OPEN END WRENCH

Description	Victaulic Part Number	Price Each
V32 Open End Wrench	ST32000003	\$30.50

^{NR} Non-returnable

Items listed in shaded areas and custom finishes are non-cancellable and non-returnable.
Unopened, full boxes of standard product less than two years old will be accepted for return.

FireLock™ Sprinklers – Standard Coverage

Series FL-SC/VS2
V3203

**STANDARD RESPONSE
K5.6 (8.0 SI)**

**Concealed Pendant
1" NPT (25 mm BSPT) Thread
1" IGS™ Groove**

Refer to publication 10.93.



Pendant V3203 with
Style 108 Coupling



Pendant V3203



Length inches	Temp. Rating		Victaulic Part Number	Price Each	Sold in Box Quantities of
	°F	°C			
IGS™ Groove with Style 108 Coupling					
PLAIN BRASS					
56	155	68	A32LPCS501	\$206.00	10
	200	93	A32LPFS501	206.00	10
68	155	68	A32LPCS601	215.00	10
	200	93	A32LPFS601	215.00	10
Threaded Connection					
PLAIN BRASS					
56	155	68	A323PCS500	\$199.00	10
	200	93	A323PFS500	199.00	10
68	155	68	A323PCS600	208.00	10
	200	93	A323PFS600	208.00	10

V3203 REPLACEMENT SPRINKLER HEADS – STANDARD RESPONSE – CONCEALED PENDENT

Temp. Rating		Victaulic Part Number	Price Each	Sold in Box Quantities of
°F	°C			
Brass				
155	68	K322PCS41U	\$87.00	6
200	93	K322PFS41U	87.00	6

MODEL VS2 COVER PLATES

Finish	135° F/57° C		165°F/74°C	
	Part Code	Price	Part Code	Price
Chrome	S3506A0020	\$37.50	S3506D0020	\$37.50
Bright Brass	S3506A0030	37.50	S3506D0030	37.50
White	S3506A0040	37.50	S3506D0040	37.50
Custom	S3506A00_0	+	S3506D00_0	+

NOTE: Items listed in shaded areas are non-cancellable and non-returnable.

For custom finishes, contact Victaulic for details.

+ Quoted on application. Contact Victaulic for pricing and availability.

V32 OPEN END WRENCH

Description	Victaulic Part Number	Price Each
V32 Open End Wrench	ST32000003	\$30.50

^{NR} Non-returnable

Items listed in shaded areas and custom finishes are non-cancellable and non-returnable.
Unopened, full boxes of standard product less than two years old will be accepted for return.

FireLock™ Sprinklers – Extended Coverage

Series FL-ECLH
V5614

**QUICK RESPONSE
K5.6 (8.1 SI)**

**Pendent and Recessed
Pendent**
½" NPT (15 mm BSPT) Thread
Refer to publication 42.01.



Pendent – V5614



Temp. Rating		Victaulic Part Number		Price Each
°F	°C	Pendent		
PLAIN BRASS FINISH				
135	57	S561GAQ410		\$43.00
155	68	S561GCQ410		43.00
175	79	S561GEQ410		43.00
200	93	S561GFQ410		43.00
CHROME FINISH				
135	57	S561GAQ420		\$45.00
155	68	S561GCQ420		45.00
175	79	S561GEQ420		45.00
200	93	S561GFQ420		45.00
WHITE PAINT FINISH				
135	57	S561GAQ440		\$45.00
155	68	S561GCQ440		45.00
175	79	S561GEQ440		45.00
200	93	S561GFQ440		45.00
BRIGHT WHITE PAINT FINISH				
135	57	S561GAQ4W0		\$45.00
155	68	S561GCQ4W0		45.00
175	79	S561GEQ4W0		45.00
200	93	S561GFQ4W0		45.00
BLACK PAINT FINISH				
135	57	S561GAQ4B0		\$50.00
155	68	S561GCQ4B0		50.00
175	79	S561GEQ4B0		50.00
200	93	S561GFQ4B0		50.00

Recommended Wrenches: V56-2 Recessed or V56 Open End. See Accessories for part number and price.

Escutcheons: ½" NPT x ½" ADJ, ½" NPT x ¾" ADJ. See Accessories for part number and price.

Items listed in shaded areas and custom finishes are non-cancellable and non-returnable.
Unopened, full boxes of standard product less than two years old will be accepted for return.

FireLock™ Sprinklers – Extended Coverage

Series FL-ECLH
V3428

**QUICK RESPONSE
K8.0 (11.5 SI)**

**Pendent and Recessed
Pendent**
3/4" NPT (20 mm BSPT) Thread
5/8" (16 mm) Orifice
Refer to publication 42.01.



V3428



Temp. Rating		Victaulic Part Number	Price Each
°F	°C		
PLAIN BRASS			
135	57	S342GAQ510	\$53.00
155	68	S342GCQ510	53.00
175	79	S342GEQ510	53.00
200	93	S342GFQ510	53.00
CHROME PLATED			
135	57	S342GAQ520	\$113.00
155	68	S342GCQ520	113.00
175	79	S342GEQ520	113.00
200	93	S342GFQ520	113.00
WHITE PAINTED			
135	57	S342GAQ540	\$113.00
155	68	S342GCQ540	113.00
175	79	S342GEQ540	113.00
200	93	S342GFQ540	113.00
BRIGHT WHITE PAINTED			
135	57	S342GAQ5W0	\$113.00
155	68	S342GCQ5W0	113.00
175	79	S342GEQ5W0	113.00
200	93	S342GFQ5W0	113.00
BLACK PAINT FINISH			
135	57	S342GAQ5B0	\$114.50
155	68	S342GCQ5B0	114.50
175	79	S342GEQ5B0	114.50
200	93	S342GFQ5B0	114.50
VC250 COATING			
135	57	S342GAQ5N0	+
155	68	S342GCQ5N0	+
175	79	S342GEQ5N0	+
200	93	S342GFQ5N0	+
CUSTOM FINISH			
Victaulic proprietary coatings or customer provided finish specification. Allow 4-6 weeks for samples for customer finish specifications. See List Adders for Sprinklers at the beginning of this section.			

+ Quoted on application. Contact Victaulic for pricing and availability.

NOTE: When applicable, VC-250 should be used in conjunction with stainless steel escutcheons.

Recommended Wrenches: V34 Open End; V34 Recessed. See Accessories for part number and price.

Escutcheons: 1/2" NPT x 1/2" ADJ, 1/2" NPT x 3/4" ADJ. See Accessories for part number and price.

Items listed in shaded areas and custom finishes are non-cancellable and non-returnable. Unopened, full boxes of standard product less than two years old will be accepted for return.

FireLock™ Sprinklers – Extended Coverage

Series FL-ECLH V3412

**QUICK RESPONSE
K11.2 (16.2 SI)**

**Pendent and Recessed
Pendent**
3/4" NPT (20 mm BSPT) Thread
5/8" (16 mm) Orifice
Refer to publication 42.01.



Pendent
V3412



Recessed Pendent ‡
V3412



Temp. Rating		Victaulic Part Number	Price Each
°F	°C	Pendent	
PLAIN BRASS FINISH			
135	57	S342GAQ610	\$82.50
155	68	S342GCQ610	82.50
175	79	S342GEQ610	82.50
200	93	S342GFQ610	82.50
CHROME FINISH			
135	57	S342GAQ620	\$82.50
155	68	S342GCQ620	82.50
175	79	S342GEQ620	82.50
200	93	S342GFQ620	82.50
WHITE PAINT FINISH			
135	57	S342GAQ640	\$82.50
155	68	S342GCQ640	82.50
175	79	S342GEQ640	82.50
200	93	S342GFQ640	82.50
BRIGHT WHITE PAINT FINISH			
135	57	S342GAQ6W0	\$82.50
155	68	S342GCQ6W0	82.50
175	79	S342GEQ6W0	82.50
200	93	S342GFQ6W0	82.50
BLACK PAINT FINISH			
135	57	S342GAQ6B0	\$83.00
155	68	S342GCQ6B0	83.00
175	79	S342GEQ6B0	83.00
200	93	S342GFQ6B0	83.00
VC250 COATING			
135	57	S342GAQ6N0	+
155	68	S342GCQ6N0	+
175	79	S342GEQ6N0	+
200	93	S342GFQ6N0	+
CUSTOM FINISH			
Victaulic proprietary coatings or customer provided finish specification. Allow 4-6 weeks for samples for customer finish specifications. See List Adders for Sprinklers at the beginning of this section.			

+ Quoted on application. Contact Victaulic for pricing and availability.

Recommended Wrenches: V34 Open End; V34 Recessed. See Accessories for part number and price.

NOTE: When applicable, VC-250 should be used in conjunction with stainless steel escutcheons.

Not all temperature ratings are listed and approved for recessed applications. Refer to product specifications for details.

Escutcheons: 3/4" NPT x 1/2" ADJ (FM Approved), 3/4" NPT x 3/4" ADJ (cULus Listed). See Accessories for part number and pricing.

Items listed in shaded areas and custom finishes are non-cancellable and non-returnable.
Unopened, full boxes of standard product less than two years old will be accepted for return.

FireLock™ Sprinklers – Extended Coverage

Series FL-ECLH
V3414

QUICK RESPONSE
K14.0 (20.2 SI)

Pendent and Recessed Pendent
3/4" NPT (20 mm BSPT) Thread
3/4" (19.1 mm) Orifice
Refer to publication 42.01.



Pendent
V3414



Recessed Pendent ‡
V3414



Temp. Rating		Victaulic Part Number	Price Each
°F	°C	Pendent	
PLAIN BRASS FINISH			
135	57	S342GAQ710	\$90.00
155	68	S342GCQ710	90.00
175	79	S342GEQ710	90.00
200	93	S342GFQ710	90.00
CHROME FINISH			
135	57	S342GAQ720	\$91.50
155	68	S342GCQ720	91.50
175	79	S342GEQ720	91.50
200	93	S342GFQ720	91.50
WHITE PAINT FINISH			
135	57	S342GAQ740	\$91.50
155	68	S342GCQ740	91.50
175	79	S342GEQ740	91.50
200	93	S342GFQ740	91.50
BRIGHT WHITE PAINT FINISH			
135	57	S342GAQ7W0	\$91.50
155	68	S342GCQ7W0	91.50
175	79	S342GEQ7W0	91.50
200	93	S342GFQ7W0	91.50
BLACK PAINT FINISH			
135	57	S342GAQ7B0	\$91.50
155	68	S342GCQ7B0	91.50
175	79	S342GEQ7B0	91.50
200	93	S342GFQ7B0	91.50
VC250 COATING			
135	57	S342GAQ7N0	+
155	68	S342GCQ7N0	+
175	79	S342GEQ7N0	+
200	93	S342GFQ7N0	+
CUSTOM FINISH			
Victaulic proprietary coatings or customer provided finish specification. Allow 4-6 weeks for samples for customer finish specifications. See List Adders for Sprinklers at the beginning of this section.			

Recommended Wrenches: V34 Open End; V34 Recessed. See Accessories for part number and price.

+ Quoted on application. Contact Victaulic for pricing and availability.

NOTE: When applicable, VC-250 should be used in conjunction with stainless steel escutcheons.

Not all temperature ratings are listed and approved for recessed applications. Refer to product specifications for details.

Escutcheons: 3/4" NPT x 3/4" ADJ. See Accessories for part number and pricing.

Items listed in shaded areas and custom finishes are non-cancellable and non-returnable.
Unopened, full boxes of standard product less than two years old will be accepted for return.

FireLock™ Sprinklers – Extended Coverage

Series FL-ECLH/SW
V2758

QUICK RESPONSE
K5.6 (8.1 SI)

Horizontal Sidewall and Recessed Horizontal Sidewall
½" NPT (15 mm BSPT) Thread
½" (15 mm) Orifice
Refer to publication 42.02.



Horizontal Sidewall
V2758



Temp. Rating		Victaulic Part Number	Price Each
°F	°C	Horizontal Sidewall	
PLAIN BRASS FINISH			
135	57	S271HAQ410	\$48.50
155	68	S271HCQ410	48.50
175	79	S271HEQ410	48.50
200	93	S271HFQ410	48.50
CHROME FINISH			
135	57	S271HAQ420	\$51.50
155	68	S271HCQ420	51.50
175	79	S271HEQ420	51.50
200	93	S271HFQ420	51.50
WHITE PAINT FINISH			
135	57	S271HAQ440	\$51.50
155	68	S271HCQ440	51.50
175	79	S271HEQ440	51.50
200	93	S271HFQ440	51.50
BRIGHT WHITE PAINT FINISH			
135	57	S271HAQ4W0	\$51.50
155	68	S271HCQ4W0	51.50
175	79	S271HEQ4W0	51.50
200	93	S271HFQ4W0	51.50
BLACK PAINT FINISH			
135	57	S271HAQ4B0	\$53.50
155	68	S271HCQ4B0	53.50
175	79	S271HEQ4B0	53.50
200	93	S271HFQ4B0	53.50
VC250 COATING			
135	57	S271HAQ4N0	+
155	68	S271HCQ4N0	+
175	79	S271HEQ4N0	+
200	93	S271HFQ4N0	+
CUSTOM FINISH			
Victaulic proprietary coatings or customer provided finish specification. Allow 4-6 weeks for samples for customer finish specifications. See List Adders for Sprinklers at the beginning of this section.			

+ Quoted on application. Contact Victaulic for pricing and availability.

Recommended Wrenches: V27 Open; V27-2 Recessed. See Accessories for part number and price.

NOTE: When applicable, VC-250 should be used in conjunction with stainless steel escutcheons.

Not all temperature ratings are listed and approved for recessed applications. Refer to product specifications for details.

Escutcheons: ½" NPT x ½" ADJ (cULus Listed, FM Approved), ½" NPT x ¾" ADJ (cULus Listed). See Accessories for part number and pricing.

Items listed in shaded areas and custom finishes are non-cancellable and non-returnable.
Unopened, full boxes of standard product less than two years old will be accepted for return.

FireLock™ Sprinklers – Extended Coverage

Series FL-ECLH/SW V3416

**QUICK RESPONSE
K8.0 (11.5 SI)**

**Horizontal Sidewall and
Recessed Horizontal Sidewall
3/4" NPT (20 mm BSPT) Thread
17/32" (14 mm) Orifice**
Refer to publication 42.02.



Recessed Horizontal Sidewall †
V3416



Standard
V3416



Temp. Rating		Victaulic Part Number		Price Each
°F	°C	Horizontal Sidewall		
PLAIN BRASS FINISH				
135	57	S342HAQ510		\$50.00
155	68	S342HCQ510		50.00
175	79	S342HEQ510		50.00
200	93	S342HFQ510		50.00
CHROME FINISH				
135	57	S342HAQ520		\$55.50
155	68	S342HCQ520		55.50
175	79	S342HEQ520		55.50
200	93	S342HFQ520		55.50
WHITE PAINT FINISH				
135	57	S342HAQ540		\$55.50
155	68	S342HCQ540		55.50
175	79	S342HEQ540		55.50
200	93	S342HFQ540		55.50
BRIGHT WHITE PAINT FINISH				
135	57	S342HAQ5W0		\$55.50
155	68	S342HCQ5W0		55.50
175	79	S342HEQ5W0		55.50
200	93	S342HFQ5W0		55.50
BLACK PAINT FINISH				
135	57	S342HAQ5B0		\$58.50
155	68	S342HCQ5B0		58.50
175	79	S342HEQ5B0		58.50
200	93	S342HFQ5B0		58.50
VC250 COATING				
135	57	S342HAQ5N0		+
155	68	S342HCQ5N0		+
175	79	S342HEQ5N0		+
200	93	S342HFQ5N0		+
CUSTOM FINISH				
Victaulic proprietary coatings or customer provided finish specification. Allow 4-6 weeks for samples for customer finish specifications. See List Adders for Sprinklers at the beginning of this section.				

+ Quoted on application. Contact Victaulic for pricing and availability.

Recommended Wrenches: V34 Open End; V34 Recessed. See Accessories for part number and price.

NOTE: When applicable, VC-250 should be used in conjunction with stainless steel escutcheons.

Not all temperature ratings are listed and approved for recessed applications. Refer to product specifications for details.

Escutcheons: 3/4" NPT x 1/2" ADJ (cULus Listed and FM Approved), 3/4" NPT x 3/4" ADJ (cULus Listed). See Accessories for part number and price.

Items listed in shaded areas and custom finishes are non-cancellable and non-returnable.
Unopened, full boxes of standard product less than two years old will be accepted for return.

FireLock™ Sprinklers – Extended Coverage

Series FL-ECLH/SWDC V5613

QUICK RESPONSE
K5.6 (8.1 SI)

**Dome Concealed Horizontal
Sidewall**
½" NPT (15 mm BSPT) Thread
Refer to publication 42.03.



Dome Concealed Horizontal
Sidewall – V5613



Temp. Rating		Victaulic Part Number	Dome Concealed	Finish	Price Each
°F	°C				
ORDINARY TEMPERATURE					
135	57	S561VAQ410	Sprinkler Only	Plain	\$48.50
155	68	S561VCQ410	Sprinkler Only	Plain	48.50
135	57	S561JA0020	Cover Only	Chrome	10.50
135	57	S561JA0040	Cover Only	White	10.50
135	57	S561JA00W0	Cover Only	Bright White	10.50
135	57	S561JA00B0	Cover Only	Black	22.50
INTERMEDIATE TEMPERATURE					
175	79	S561VEQ410	Sprinkler Only	Plain	\$48.50
155	68	S561JC0020	Cover Only	Chrome	10.50
155	68	S561JC0040	Cover Only	White	10.50
155	68	S561JC00W0	Cover Only	Bright White	10.50
155	68	S561JC00B0	Cover Only	Black	22.50

Recommended Wrench: V56 Domed Concealed. See Accessories for part number and price.

Series FL-ECLH/SWDC V8113

QUICK RESPONSE
K8.0 (11.5 SI)

**Dome Concealed Horizontal
Sidewall**
¾" NPT (20 mm) Thread
Refer to publication 42.03.



Horizontal Sidewall Dome
Concealed – V8113



Temp. Rating		Victaulic Part Number	Dome Concealed	Finish	Price Each
°F	°C				
ORDINARY TEMPERATURE					
135	57	S812VAQ510	Sprinkler Only	Plain	\$78.50
155	68	S812VCQ510	Sprinkler Only	Plain	78.50
135	57	S561JA0020	Cover Only	Chrome	10.50
135	57	S561JA0040	Cover Only	White	10.50
135	57	S561JA00W0	Cover Only	Bright White	10.50
135	57	S561JA00B0	Cover Only	Black	22.50
INTERMEDIATE TEMPERATURE					
175	79	S812VEQ510	Sprinkler Only	Plain	\$78.50
155	68	S561JC0020	Cover Only	Chrome	10.50
155	68	S561JC0040	Cover Only	White	10.50
155	68	S561JC00W0	Cover Only	Bright White	10.50
155	68	S561JC00B0	Cover Only	Black	22.50

Recommended Wrench: V81 Domed Concealed. See Accessories for part number and price.

Items listed in shaded areas and custom finishes are non-cancellable and non-returnable.
Unopened, full boxes of standard product less than two years old will be accepted for return.

FireLock™ Sprinklers – Extended Coverage

Series FL-ECLH/SWDC V8114

QUICK RESPONSE
K8.0 (11.5 SI)

**Dome Concealed Horizontal
Sidewall**
¾" NPT (20 mm) Thread
Refer to publication 42.03.



Dome Concealed Horizontal
Sidewall – V8114



Temp. Rating		Victaulic Part Number	Dome Concealed	Finish	Price Each
°F	°C				
Horizontal Sidewall					
ORDINARY TEMPERATURE					
135	57	S812VAQ511	Sprinkler Only	Plain	\$85.00
135	57	S561JA0020	Cover Only	Chrome	10.50
135	57	S561JA0040	Cover Only	White	10.50
135	57	S561JA00W0	Cover Only	Bright White	10.50
135	57	S561JA00B0	Cover Only	Black	22.50
135	57	S561JA00_0	Cover Only	Custom	+

+ Quoted on application. Contact Victaulic for pricing and availability.

Recommended Wrench: V81 Domed Concealed. See Accessories for part number and price.

Series FL-ECLH/C V5603

QUICK RESPONSE
INCH
K5.6 (8.1 SI)

Concealed Pendant
½" NPT (15 mm BSPT) Thread



Concealed Pendant – V5603



Temp. Rating		Victaulic Part Number	Concealed	Finish	Price Each
°F	°C				
Concealed Pendant					
ORDINARY TEMPERATURE					
135	57	S561JAQ410	Sprinkler Only	Plain Brass	\$68.50
155	68	S561JCQ410	Sprinkler Only	Plain Brass	68.50
135	57	S110NA0020	Cover Only	Chrome	10.00
135	57	S110NA0040	Cover Only	White	10.00
135	57	S110NA00W0	Cover Only	Bright White	10.00
135	57	S110NA00B0	Cover Only	Black	22.50
135	57	S110NA00_0	Cover Only	Custom	+
INTERMEDIATE TEMPERATURE					
175	79	S561JEQ410	Sprinkler Only	Plain Brass	\$68.50
155	68	S110NC0020	Cover Only	Chrome	10.00
155	68	S110NC0040	Cover Only	White	10.00
155	68	S110NC00W0	Cover Only	Bright White	10.00
155	68	S110NC00B0	Cover Only	Black	22.50
155	68	S110NC00_0	Cover Only	Custom	+

+ Quoted on application. Contact Victaulic for pricing and availability.

Recommended Wrench: V56 Concealed. See Accessories for part number and price.

Items listed in shaded areas and custom finishes are non-cancellable and non-returnable.
Unopened, full boxes of standard product less than two years old will be accepted for return.

FireLock™ Sprinklers – Extended Coverage

Series FL-ECLH/C V3102

**QUICK RESPONSE
K8.0 (11.5 SI)**

Concealed Pendent
3/4" NPT (20 mm BSPT) Thread
17/32" (14 mm) Orifice
Refer to publication 42.04.



Temp. Rating		Victaulic Part Number	Adjustable Concealed Pendent	Finish	Price Each
°F	°C				
135	57	S312PAQ510	Sprinkler Only	Plain	\$154.50
135	57	S3306A0020	Cover Only	Chrome	23.00
135	57	S3306A0040	Cover Only	White	23.00
135	57	S3306A00W0	Cover Only	Bright White	23.00
135	57	S3306A00B0	Cover Only	Flat Black	23.00
135	57	S3306A00_0	Cover Only	Custom	+

+ Quoted on application. Contact Victaulic for pricing and availability.

Recommended Wrenches: V31/V33 Concealed. See Accessories for part number and price.

Series FL-ECLH/C V1106

**QUICK RESPONSE
K11.2 (16.2 SI)**

INCH Concealed Pendent
3/4" NPT (20 mm BSPT) Thread
Refer to publication 42.04.



Temp. Rating		Victaulic Part Number	INCH Concealed	Finish	Price Each
°F	°C				
ORDINARY TEMPERATURE					
135	57	S112JAQ610	Sprinkler Only	Plain	\$154.50
155	68	S112JCQ610	Sprinkler Only	Plain	154.50
135	57	S110NA0020	Cover Only	Chrome	10.00
135	57	S110NA0040	Cover Only	White	10.00
135	57	S110NA00W0	Cover Only	Bright White	10.00
135	57	S110NA00B0	Cover Only	Black	22.50
135	57	S110NA00_0	Cover Only	Custom	+
INTERMEDIATE TEMPERATURE					
175	79	S112JEQ610	Sprinkler Only	Plain	\$154.50
200	93	S112JFQ610	Sprinkler Only	Plain	154.50
155	68	S110NC0020	Cover Only	Chrome	10.00
155	68	S110NC0040	Cover Only	White	10.00
155	68	S110NC00W0	Cover Only	Bright White	10.00
155	68	S110NC00B0	Cover Only	Black	22.50
155	68	S110NC00_0	Cover Only	Custom	+

Recommended Wrench: V11 Concealed. See Accessories for part number and price.

+ Quoted on application. Contact Victaulic for pricing and availability.

Items listed in shaded areas and custom finishes are non-cancellable and non-returnable. Unopened, full boxes of standard product less than two years old will be accepted for return.

FireLock™ Sprinklers – Extended Coverage

Series FL-ECOH
V1121

QUICK/STANDARD RESPONSE
K11.2 (16.1 SI)

Upright
3/4" NPT (20 mm BSPT) Thread
Refer to publication 42.51.



Upright – V1121



Temp. Rating		Victaulic Part Number	Price Each
°F	°C		
PLAIN BRASS FINISH			
135	57	S112EAQ610	\$89.00
155	68	S112ECQ610	89.00
175	79	S112EEQ610	89.00
200	93	S112EFQ610	89.00
286	141	S112EJQ610	89.00
CHROME FINISH			
135	57	S112EAQ620	\$95.50
155	68	S112ECQ620	95.50
175	79	S112EEQ620	95.50
200	93	S112EFQ620	95.50
286	141	S112EJQ620	95.50
WHITE PAINT FINISH			
135	57	S112EAQ640	\$95.50
155	68	S112ECQ640	95.50
175	79	S112EEQ640	95.50
200	93	S112EFQ640	95.50
286	141	S112EJQ640	95.50
BRIGHT WHITE PAINT FINISH			
135	57	S112EAQ6W0	\$95.50
155	68	S112ECQ6W0	95.50
175	79	S112EEQ6W0	95.50
200	93	S112EFQ6W0	95.50
286	141	S112EJQ6W0	95.50
BLACK PAINT FINISH			
135	57	S112EAQ6B0	\$98.00
155	68	S112ECQ6B0	98.00
175	79	S112EEQ6B0	98.00
200	93	S112EFQ6B0	98.00
286	141	S112EJQ6B0	98.00
VC250 COATING			
135	57	S112EAQ6N0	+
155	68	S112ECQ6N0	+
175	79	S112EEQ6N0	+
200	93	S112EFQ6N0	+
286	141	S112EJQ6N0	+

Recommended Wrenches: V11 Recessed or V11 Open End. See Accessories for part number and price.

+ Quoted on application. Contact Victaulic for pricing and availability.

Items listed in shaded areas and custom finishes are non-cancellable and non-returnable.
Unopened, full boxes of standard product less than two years old will be accepted for return.

FireLock™ Sprinklers – Extended Coverage

Series FL-ECOH
V1113

**QUICK/STANDARD RESPONSE
K11.2 (16.1 SI)**

**Pendent and Recessed
Pendent
¾" NPT (20 mm) Thread**
Refer to publication 42.51.



Pendent – V1113



Temp. Rating		Victaulic Part Number	Price Each
°F	°C		
PLAIN BRASS FINISH			
155	68	S112FCS610	\$82.50
175	79	S112FES610	82.50
200	93	S112FFS610	82.50
286	141	S112FJS610	82.50
CHROME FINISH			
155	68	S112FCS620	\$87.50
175	79	S112FES620	87.50
200	93	S112FFS620	87.50
286	141	S112FJS620	87.50
WHITE PAINT FINISH			
155	68	S112FCS640	\$87.50
175	79	S112FES640	87.50
200	93	S112FFS640	87.50
286	141	S112FJS640	87.50
BRIGHT WHITE FINISH			
155	68	S112FCS6W0	\$87.50
175	79	S112FES6W0	87.50
200	93	S112FFS6W0	87.50
286	141	S112FJS6W0	87.50
BLACK PAINT FINISH			
155	68	S112FCS6B0	\$90.00
175	79	S112FES6B0	90.00
200	93	S112FFS6B0	90.00
VC250 COATING			
155	68	S112FCS6N0	+
175	79	S112FES6N0	+
200	93	S112FFS6N0	+
286	141	S112FJS6N0	+

Recommended Wrenches: V11 Recessed or V11 Open End. See Accessories for part number and price.

Escutcheons: ¾" NPT x ½" ADJ, ¾" NPT x ¾" ADJ. See Accessories for part number and price.

+ Quoted on application. Contact Victaulic for pricing and availability.

Items listed in shaded areas and custom finishes are non-cancellable and non-returnable.
Unopened, full boxes of standard product less than two years old will be accepted for return.

FireLock™ Sprinklers – Extended Coverage

Series FL-ECOH
V3421 and V3425

STANDARD RESPONSE
K14.0 (20.2 SI)

Upright, Pendent and Recessed Pendent

Standard Response
3/4" NPT (20 mm BSPT) Thread
3/4" (20 mm) Orifice

Refer to publication 42.51.



Upright
V3425

Pendent
V3421



Recessed Pendent ‡
V3421



Temp. Rating		Victaulic Part Number		Price Each	
°F	°C	Upright	Pendent	Upright	Pendent
IGS™ Groove with Style V9 Coupling					
PLAIN BRASS FINISH					
155	68	S34KECS710	S34KFCS710	\$121.50	\$121.50
200	93	S34KEFS710	S34KFFS710	121.50	121.50
286	141	S34KEJS710	S34KFJS710	121.50	121.50
Threaded Connection					
PLAIN BRASS FINISH					
155	68	S342ECS710	S342FCS710	\$90.00	\$90.00
175	79	S342EES710	S342FES710	90.00	90.00
200	93	S342EFS710	S342FFS710	90.00	90.00
286	141	S342EJS710	S342FJS710	90.00	90.00
CHROME FINISH					
155	68	S342ECS720	S342FCS720	\$121.00	\$91.50
175	79	S342EES720	S342FES720	121.00	91.50
200	93	S342EFS720	S342FFS720	121.00	91.50
286	141	S342EJS720	S342FJS720	121.00	91.50
WHITE PAINT FINISH					
155	68	S342ECS740	S342FCS740	\$121.00	\$91.50
175	79	S342EES740	S342FES740	121.00	91.50
200	93	S342EFS740	S342FFS740	121.00	91.50
286	141	S342EJS740	S342FJS740	121.00	91.50
BRIGHT WHITE PAINT FINISH					
155	68	S342ECS7W0	S342FCS7W0	\$121.00	\$91.50
175	79	S342EES7W0	S342FES7W0	121.00	91.50
200	93	S342EFS7W0	S342FFS7W0	121.00	91.50
286	141	S342EJS7W0	S342FJS7W0	121.00	91.50
BLACK FINISH					
155	68	S342ECS7B0	S342FCS7B0	\$121.00	\$91.50
175	79	S342EES7B0	S342FES7B0	121.00	91.50
200	93	S342EFS7B0	S342FFS7B0	121.00	91.50
286	141	S342EJS7B0	S342FJS7B0	121.00	91.50
VC250 COATING					
155	68	S342ECS7N0	S342FCS7N0	+	+
175	79	S342EES7N0	S342FES7N0	+	+
200	93	S342EFS7N0	S342FFS7N0	+	+
286	141	S342EJS7N0	S342FJS7N0	+	+
CUSTOM FINISH					
Victaulic proprietary coatings or customer provided finish specification. Allow 4-6 weeks for samples for customer finish specifications. See List Adders for Sprinklers at the beginning of this section.					

Recommended Wrenches: V34 Open End; V34 Recessed. See Accessories for part number and price.

‡ For recessed pendent, order pendent unit and corresponding recessed escutcheon. Specify 1/2" or 3/4" adjustment. Weather resistant recessed escutcheons available, see Accessories for details.

NOTE: When applicable, VC-250 should be used in conjunction with stainless steel escutcheons.

+ Quoted on application. Contact Victaulic for pricing and availability.

Escutcheons: For V3421 – 3/4" NPT x 1/2" ADJ, 3/4" NPT x 3/4" ADJ. See Accessories for part number and price.

Items listed in shaded areas and custom finishes are non-cancellable and non-returnable.
Unopened, full boxes of standard product less than two years old will be accepted for return.

FireLock™ Sprinklers – Residential

Series FL-RES
V3010

K3.0 (4.3 SI)

Pendent and Recessed Pendent
½" NPT (15 mm BSPT) Thread
Refer to publication 43.01.



Pendent – V3010



Recessed Pendent – V3010



Temp. Rating		Victaulic Part Number		Price Each
°F	°C	Pendent		
PLAIN BRASS FINISH				
155	68	S301KCQ210		\$52.00
175	79	S301KEQ210		52.00
200	93	S301KFQ210		52.00
CHROME FINISH				
155	68	S301KCQ220		\$52.00
175	79	S301KEQ220		52.00
200	93	S301KFQ220		52.00
WHITE PAINT FINISH				
155	68	S301KCQ240		\$52.00
175	79	S301KEQ240		52.00
200	93	S301KFQ240		52.00
BRIGHT WHITE PAINT FINISH				
155	68	S301KCQ2W0		\$52.00
175	79	S301KEQ2W0		52.00
200	93	S301KFQ2W0		52.00
BLACK PAINT FINISH				
155	68	S301KCQ2B0		\$55.50
175	79	S301KEQ2B0		55.50
200	93	S301KFQ2B0		55.50
VC250 COATING				
155	68	S301KCQ2N0		+
175	79	S301KEQ2N0		+
200	93	S301KFQ2N0		+

Recommended Wrenches: V56-2 Recessed or V56 Open End. See Accessories for part number and price.

Escutcheons: ½" NPT x ½" ADJ. See Accessories for part number and price.

+ Quoted on application. Contact Victaulic for pricing and availability.

Items listed in shaded areas and custom finishes are non-cancellable and non-returnable.
Unopened, full boxes of standard product less than two years old will be accepted for return.

FireLock™ Sprinklers – Residential

Series FL-RES
V2740

**RESIDENTIAL LOW FLOW
PENDENT
K4.9 (7.1 SI)**

1/2" NPT (15 mm BSPT) Thread
7/16" (12 mm) Orifice
Refer to publication 43.01.



Pendent
V2740



Temp. Rating		Victaulic Part Number	Price Each
°F	°C		
PLAIN BRASS FINISH			
155	68	S271KCQH10	\$42.50
175	79	S271KEQH10	42.50
CHROME FINISH			
155	68	S271KCQH20	\$42.50
175	79	S271KEQH20	42.50
WHITE PAINT FINISH			
175	79	S271KEQH40	\$42.50
155	68	S271KCQH40	42.50
BRIGHT WHITE PAINT FINISH			
155	68	S271KCQHW0	\$42.50
175	79	S271KEQHW0	42.50
BLACK PAINT FINISH			
155	68	S271KCQH80	\$44.50
175	79	S271KEQH80	44.50

Recommended Wrenches: V27 Open End, V27-2 Concealed Recessed. See Accessories for part number and price.

Escutcheons: 12' x 12' – 18' x 18' spacing: 1/2" NPT x 1/2" ADJ or 1/2" NPT. 20' x 20' spacing: 1/2" NPT x 1/2" ADJ. See Accessories for part number and price.

Items listed in shaded areas and custom finishes are non-cancellable and non-returnable.
Unopened, full boxes of standard product less than two years old will be accepted for return.

FireLock™ Sprinklers – Residential

Series FL-RES
V5610

K5.6 (8.1 SI)

Pendent and Recessed Pendent
½" NPT (15 mm BSPT) Thread
Refer to publication 43.01.



Pendent – V5610



Recessed Pendent – V5610



Temp. Rating		Victaulic Part Number		Price Each
°F	°C	Pendent		
PLAIN BRASS FINISH				
155	68	S561KCQ410		\$48.50
CHROME FINISH				
155	68	S561KCQ420		\$51.00
WHITE PAINT FINISH				
155	68	S561KCQ440		\$51.00
BRIGHT WHITE PAINT FINISH				
155	68	S561KCQ4W0		\$51.00
BLACK PAINT FINISH				
155	68	S561KCQ4B0		\$55.00

Recommended Wrenches: V56-2 Recessed or V56 Open End. See Accessories for part number and price.

Escutcheons: ½" NPT x ½" ADJ. See Accessories for part number and price.

Items listed in shaded areas and custom finishes are non-cancellable and non-returnable.
Unopened, full boxes of standard product less than two years old will be accepted for return.

FireLock™ Sprinklers – Residential

Series FL-RES
V3426

**PENDENT AND RECESSED
PENDENT
K6.9 (9.9 SI)**

$\frac{3}{4}$ " NPT (20 mm BSPT) Thread
 $\frac{15}{32}$ " (12 mm) Orifice
Refer to publication 43.01.



Pendent
V3426



Recessed Pendent
V3426



Temp. Rating		Victaulic Part Number	Price Each
°F	°C		
PLAIN BRASS FINISH			
155	68	S342KCQK10	\$67.50
175	79	S342KEQK10	67.50
CHROME FINISH			
155	68	S342KCQK20	\$71.50
175	79	S342KEQK20	71.50
WHITE PAINT FINISH			
155	68	S342KCQK40	\$71.50
175	79	S342KEQK40	71.50
BRIGHT WHITE PAINT FINISH			
155	68	S342KCQKW0	\$71.50
175	79	S342KEQKW0	71.50
BLACK PAINT FINISH			
155	68	S342KCQKB0	\$75.00
175	79	S342KEQKB0	75.00

Recommended Wrenches: V34 Open End; V34 Socket. See Accessories for part number and price.

Escutcheons: $\frac{3}{4}$ " NPT x $\frac{1}{2}$ " ADJ, $\frac{3}{4}$ " NPT x $\frac{3}{4}$ " ADJ. See Accessories for part number and price.

Items listed in shaded areas and custom finishes are non-cancellable and non-returnable.
Unopened, full boxes of standard product less than two years old will be accepted for return.

FireLock™ Sprinklers – Residential

Series FL-RES/SW
V2738

K4.2 (6.1 SI)

Horizontal Sidewall and
Recessed Horizontal Sidewall
½" NPT (15 mm BSPT) Thread
⅞" (12 mm) Orifice

Refer to publication 43.02



Horizontal Sidewall



Recessed Horizontal Sidewall ‡



Temp. Rating		Victaulic Part Number	Price Each
°F	°C		
PLAIN BRASS			
155	68	S271LCQA11	\$53.50
175	79	S271LEQA11	53.50
CHROME PLATED			
155	68	S271LCQA21	\$53.50
175	79	S271LEQA21	53.50
WHITE PAINTED			
155	68	S271LCQA41	\$53.50
175	79	S271LEQA41	53.50
BRIGHT WHITE PAINTED			
155	68	S271LCQAW1	\$53.50
175	79	S271LEQAW1	53.50
BLACK PAINT FINISH			
155	68	S271LCQAB1	\$56.00
175	79	S271LEQAB1	56.00
VC250 COATING			
155	68	S271LCQAN1	+
175	79	S271LEQAN1	+
CUSTOM FINISH			
Victaulic proprietary coatings or customer provided finish specification. Allow 4-6 weeks for samples for customer finish specifications. See List Adders for Sprinklers at the beginning of this section.			

+ Quoted on application. Contact Victaulic for pricing and availability.

Recommended Wrenches: V27 Open End, V27-2 Concealed Recessed. See Accessories for part number and price.

NOTE: When applicable, VC-250 should be used in conjunction with stainless steel escutcheons.

Escutcheons: ½" NPT x ½" ADJ, ½" NPT x ¾" ADJ. See Accessories for part number and price.

Items listed in shaded areas and custom finishes are non-cancellable and non-returnable.
Unopened, full boxes of standard product less than two years old will be accepted for return.

FireLock™ Sprinklers – Residential

Series FL-RES/SW V4431

K4.4 (6.3 SI)

Horizontal Sidewall and
Recessed Horizontal Sidewall
½" NPT (15 mm BSPT) Thread
⅞" (12 mm) Orifice

Refer to publication 43.02



Horizontal Sidewall
V4431



Temp. Rating		Victaulic Part Number	Price Each
°F	°C		
PLAIN BRASS FINISH			
155	68	S441LCQN10	\$53.50
175	79	S441LEQN10	53.50
CHROME PLATED FINISH			
155	68	S441LCQN20	\$53.50
175	79	S441LEQN20	53.50
WHITE PAINT FINISH			
155	68	S441LCQN40	\$53.50
175	79	S441LEQN40	53.50
BRIGHT WHITE PAINT FINISH			
155	68	S441LCQNW0	\$53.50
175	79	S441LEQNW0	53.50
BLACK PAINT FINISH			
155	68	S441LCQNB0	\$56.00
175	79	S441LEQNB0	56.00
VC250 COATING			
155	68	S441LCQNN0	+
175	79	S441LEQNN0	+
CUSTOM FINISH			
Victaulic proprietary coatings or customer provided finish specification. Allow 4-6 weeks for samples for customer finish specifications. See List Adders for Sprinklers at the beginning of this section.			

+ Quoted on application. Contact Victaulic for pricing and availability.

Recommended Wrenches: V56-2 Recessed or V56 Open End. See Accessories for part number and price.

NOTE: When applicable, VC-250 should be used in conjunction with stainless steel escutcheons.

Escutcheons: ½" NPT x ½" ADJ, ½" NPT x ¾" ADJ. See Accessories for part number and price.

Series FL-RES/SW V2744

RESIDENTIAL
HORIZONTAL SIDEWALL AND
RECESSED HORIZONTAL
SIDEWALL
K5.6 (8.1 SI)

½" NPT (15 mm BSPT) Thread
⅞" (12 mm) Orifice

Refer to publication 43.02.



Residential Sidewall ‡
V2744



Temp. Rating		Victaulic Part Number	Price Each
°F	°C		
PLAIN BRASS			
155	68	S271LCQ410	\$64.00
175	79	S271LEQ410	64.00
CHROME PLATED			
155	68	S271LCQ420	\$58.00
175	79	S271LEQ420	58.00
WHITE PAINTED			
155	68	S271LCQ440	\$58.00
175	79	S271LEQ440	58.00
BRIGHT WHITE PAINTED			
155	68	S271LCQ4W0	\$58.00
175	79	S271LEQ4W0	58.00
BLACK PAINT FINISH			
155	68	S271LCQ4B0	\$71.00
175	79	S271LEQ4B0	71.00
VC250 COATING			
155	68	S271LCQ4N0	+
175	79	S271LEQ4N0	+
CUSTOM FINISH			
Victaulic proprietary coatings or customer provided finish specification. Allow 4-6 weeks for samples for customer finish specifications. See List Adders for Sprinklers at the beginning of this section.			

Recommended Wrenches: V27 Open; V27-2 Recessed. See Accessories for part number and price.

Escutcheons: ½" NPT x ½" ADJ, ½" NPT x ¾" ADJ. See Accessories for part number and price.

+ Quoted on application. Contact Victaulic for pricing and availability.

Items listed in shaded areas and custom finishes are non-cancellable and non-returnable.
Unopened, full boxes of standard product less than two years old will be accepted for return.

FireLock™ Sprinklers – Residential

Series FL-RES/C V4906

**1/2" RESIDENTIAL
K4.9 (7.0 SI)**

**Adjustable Concealed Pendant
1/2" NPT (15 mm BSPT) Thread**

Refer to publication 43.03.



Adjustable Concealed Pendant –
V4906



Temp. Rating		Victaulic Part Number	Concealed	Finish	Price Each
°F	°C				
155	68	S491NCQH10	Sprinkler Only	Brass	\$60.00
135	57	S110NA00W0	Cover Only	Bright White	10.00
135	57	S110NA0040	Cover Only	White	10.00
135	57	S110NA0020	Cover Only	Chrome	10.00
135	57	S110NA00B0	Cover Only	Black	22.50

Recommended Wrench: V49 Concealed. See Accessories for part number and price.

Series FL-RES/DC V2742

**RESIDENTIAL LOW FLOW
CONCEALED RECESSED
PENDENT
K4.9 (7.1 SI)**

**1/2" NPT (15 mm BSPT) Thread
7/16" (12 mm) Orifice**

Refer to publication 43.04.



Dome Cover Plate
V2742



Temp. Rating		Victaulic Part Number	Finish	Standard Concealed	Price Each
°F	°C				
155	68	S271NCQH10	Plain Brass	Sprinkler Only	\$75.50
135	57	S2706A0020	Chrome	Dome Cover	16.50
135	57	S2706A0040	White	Dome Cover	10.50
135	57	S2706A00W0	Bright White	Dome Cover	10.50
135	57	S2706A00B0	Black	Dome Cover	16.50
135	57	S2706A00_0	Custom ‡	Dome Cover	+

Recommended Wrenches: V39 Concealed and V27-2 Recessed. See Accessories for part number and price.

‡ Customer must provide finish specification. Allow 3-4 weeks for samples.

+ Quoted on application. Contact Victaulic for pricing and availability.

Items listed in shaded areas and custom finishes are non-cancellable and non-returnable.
Unopened, full boxes of standard product less than two years old will be accepted for return.

FireLock™ Sprinklers – Residential

Series FL-RES/C
V3806

**RESIDENTIAL LOW FLOW
ADJUSTABLE CONCEALED
PENDENT
K5.6 (8.1 SI)**

1/2" NPT (15 mm BSPT) Thread
7/16" (12 mm) Orifice
Refer to publication 43.03.



Sprinkler and flat cover plate
V3806



Temp. Rating		Victaulic Part Number	Standard Concealed	Finish	Price Each
°F	°C				
155	68	S381NCQ41L	Sprinkler Only	Plain Brass	\$75.00
135	57	S3806AS020	Cover Only	Chrome	10.50
135	57	S3806AS040	Cover Only	White	10.50
135	57	S3806AS0W0	Cover Only	Bright White	10.50
135	57	S3806A00B0	Cover Only	Black	22.50
135	57	S3806AS0_0	Cover Only	Custom ‡	+

+ Quoted on application. Contact Victaulic for pricing and availability.

Recommended Wrenches: V38-4 Socket Concealed; V38-5 Cabinet Socket. See Accessories for part number and price.

‡ Customer must provide finish specification. Allow 3-4 weeks for samples.

Items listed in shaded areas and custom finishes are non-cancellable and non-returnable.
Unopened, full boxes of standard product less than two years old will be accepted for return.

FireLock™ Sprinklers – Storage

Series FL-QR/ST
V3404 and V3408

QUICK RESPONSE
K11.2 (16.1 SI)

Upright, Pendent and Recessed
Pendent

$\frac{3}{4}$ " NPT (20 mm BSPT) Thread
 $\frac{5}{8}$ " (16 mm) Orifice

Refer to publication 44.01.



Upright
V3404

Pendent
V3408



Upright V3404
with Style
V9 Sprinkler
Coupling

Pendent V3408
with Style
V9 Sprinkler
Coupling



Temp. Rating		Victaulic Part Number		Price Each	
°F	°C	Upright	Pendent	Upright	Pendent
IGS Grooved with Style V9 Coupling					
PLAIN BRASS FINISH					
155	68	S34KACQ610	S34KBCQ610	\$78.00	\$78.00
200	93	S34KAFQ610	S34KBFQ610	78.00	78.00
286	141	S34KAJQ610	S34KBQ610	78.00	78.00
Threaded Connection					
PLAIN BRASS FINISH					
135	57	S342AAQ610	S342BAQ610	\$60.00	\$60.00
155	68	S342ACQ610	S342BCQ610	60.00	60.00
175	79	S342AEQ610	S342BEQ610	60.00	60.00
200	93	S342AFQ610	S342BFQ610	60.00	60.00
286	141	S342AJQ610	S342BJQ610	60.00	60.00
CHROME					
135	57	S342AAQ620	S342BAQ620	\$69.50	\$69.50
155	68	S342ACQ620	S342BCQ620	69.50	69.50
175	79	S342AEQ620	S342BEQ620	69.50	69.50
200	93	S342AFQ620	S342BFQ620	69.50	69.50
286	141	S342AJQ620	S342BJQ620	69.50	69.50
WHITE FINISH					
135	57	S342AAQ640	S342BAQ640	69.50	69.50
155	68	S342ACQ640	S342BCQ640	69.50	69.50
175	79	S342AEQ640	S342BEQ640	69.50	69.50
200	93	S342AFQ640	S342BFQ640	69.50	69.50
286	141	S342AJQ640	S342BJQ640	69.50	69.50
BRIGHT WHITE FINISH					
135	57	S342AAQ6W0	S342BAQ6W0	\$69.50	\$69.50
155	68	S342ACQ6W0	S342BCQ6W0	69.50	69.50
175	79	S342AEQ6W0	S342BEQ6W0	69.50	69.50
200	93	S342AFQ6W0	S342BFQ6W0	69.50	69.50
286	141	S342AJQ6W0	S342BJQ6W0	69.50	69.50
BLACK PAINT FINISH					
135	57	S342AAQ6B0	S342BAQ6B0	\$72.00	\$72.00
155	68	S342ACQ6B0	S342BCQ6B0	72.00	72.00
175	79	S342AEQ6B0	S342BEQ6B0	72.00	72.00
200	93	S342AFQ6B0	S342BFQ6B0	72.00	72.00
286	141	S342AJQ6B0	S342BJQ6B0	72.00	72.00
VC250 COATING					
135	57	S342AAQ6N0	S342BAQ6N0	+	+
155	68	S342ACQ6N0	S342BCQ6N0	+	+
175	79	S342AEQ6N0	S342BEQ6N0	+	+
200	93	S342AFQ6N0	S342BFQ6N0	+	+
286	141	S342AJQ6N0	S342BJQ6N0	+	+
CUSTOM FINISH					
Victaulic proprietary coatings or customer provided finish specification. Allow 4-6 weeks for samples for customer finish specifications. See List Adders for Sprinklers at the beginning of this section.					

Recommended Wrenches: V34 Open End; V34 Recessed. See Accessories for part number and price.

NOTE: When applicable, VC-250 should be used in conjunction with stainless steel escutcheons.

+ Quoted on application. Contact Victaulic for pricing and availability.

Escutcheons: $\frac{3}{4}$ " NPT x $\frac{1}{2}$ " ADJ (cULus Listed and FM Approved), $\frac{3}{4}$ " NPT x $\frac{3}{4}$ " ADJ (cULus Listed). See Accessories for part number and price.

Items listed in shaded areas and custom finishes are non-cancellable and non-returnable.
Unopened, full boxes of standard product less than two years old will be accepted for return.

FireLock™ Sprinklers – Storage

Series FL-QR/ST/ESFR V4702

**EARLY SUPPRESSION FAST
RESPONSE**
K16.8 (24.25 SI)

ESFR Pendant
3/4" NPT (20 mm BSPT) Thread /
IGS™ Groove
3/4" (20 mm) Orifice

Refer to publication 44.11.

Temp. Rating		IGS™ Grooved with Style V9 Coupling		NPT Threaded Connection	
		Victaulic Part Number	Price Each	Victaulic Part Number	Price Each
°F	°C	Pendent			
		Plain Brass Finish			
155	68	S47KSCQ810	\$62.50	S472SCQ810	\$43.50
200	93	S47KSFQ810	62.50	S472SFQ810	43.50

Recommended Wrenches: V44; V47 Open End. See Accessories for part number and price.



Pendant
V4702



Pendant V4702
with Style
V9 Sprinkler
Coupling



Series FL-QR/ST/ESFR V4806

**EARLY SUPPRESSION FAST
RESPONSE**
K22.4 (32.0 SI)

ESFR Pendant
1" NPT (25 mm BSPT) Thread /
1" (25 mm) IGS™ Groove
1" (25 mm) Orifice

Refer to publication 44.12.

Temp. Rating		IGS™ Grooved with Style V9 Coupling		NPT Threaded Connection	
		Victaulic Part Number	Price Each	Victaulic Part Number	Price Each
°F	°C	Pendent			
		Plain Brass Finish			
165	74	S48LSDRM10	\$77.50	S483SDRM10	\$65.50
212	100	S48LSGRM10	77.50	S483SGRM10	65.50

Recommended Wrenches: V49 Open End or 3-16 Hex-Bit (V9). See Accessories for part number and price.



Pendant
V4806



Pendant V4806
with Style
V9 Sprinkler
Coupling



Items listed in shaded areas and custom finishes are non-cancellable and non-returnable.
Unopened, full boxes of standard product less than two years old will be accepted for return.

FireLock™ Sprinklers – Storage

Series FL-QR/ST/ESFR V4808

EARLY SUPPRESSION FAST RESPONSE
K22.4 (32.0 SI)

ESFR Pendant
1" NPT (25 mm BSPT) Thread
1" (25 mm) IGS™ Groove
Refer to publication 44.12



Pendant V4808

Pendant V4808 with Style V9 Sprinkler Coupling



Temp. Rating		IGS™ Grooved with Style V9 Coupling		NPT Threaded Connection	
		Victaulic Part Number	Price Each	Victaulic Part Number	Price Each
°F	°C	Plain Brass Finish			
165	74	S48LSDRM1F	\$77.50	S483SDRM1F	\$65.50
212	100	S48LSGRM1F	77.50	S483SGRM1F	65.50

Recommended Wrenches: V46; V48 Open End or 3-16 Hex-Bit (V9). See Accessories for part number and price.

Series FL-QR/ST/ESFR V4804

EARLY SUPPRESSION FAST RESPONSE
K25.2 (36.8 SI)

ESFR Pendant
1" NPT (25mm BSPT) Thread /
1" (25 mm) IGS™ Groove
Refer to publication 44.13.



Pendant V4804



Temp. Rating		IGS™ Grooved with Style V9 Coupling		NPT Threaded Connection	
		Victaulic Part Number	Price Each	Victaulic Part Number	Price Each
°F	°C	Pendant			
		Plain Brass Finish			
165	74	S48LSDQ910	\$77.50	S483SDQ910	\$65.50
212	100	S48LSGQ910	77.50	S483SGQ910	65.00

Items listed in shaded areas and custom finishes are non-cancellable and non-returnable. Unopened, full boxes of standard product less than two years old will be accepted for return.

FireLock™ Sprinklers – Storage

Series FL-QR/ST/ESFR V4802

**EARLY SUPPRESSION FAST
RESPONSE**
K25.2 (36.8 SI)

ESFR Pendent
1" (25 mm) IGS™ Grooved
Refer to publication 44.13.



Pendent
V4802

Pendent
V4802

with Style
V9 Sprinkler
Coupling



Temp. Rating		IGS™ Grooved Sprinkler with Style V9 Coupling	
		Victaulic Part Number	Price Each
		Pendent	
		Plain Brass Finish	
°F	°C		
155	68	S48LSCQ910	\$77.00
200	93	S48LSFQ910	77.00

Recommended Tool: Provided with the product, 3/16-inch hex installation bit.

Recommended Wrench: V49 Open End. See Accessories for part number and price.

Series FL-QR/ST/INT V2722

QUICK RESPONSE
RACK STORAGE –
STANDARD ORIFICE
INTERMEDIATE LEVEL
K5.6 (8.1 SI)

Upright with Shield
1/2" NPT (15 mm BSPT) Thread or
1" (25 mm) IGS™ Groove
1/2" (13 mm)
Refer to publication 44.21.

Temp. Rating		Threaded Upright with Shield		IGS Groove with Style V9 Coupling, Upright with Shield	
		Victaulic Part Number	Price Each	Victaulic Part Number	Price Each
		PLAIN BRASS FINISH			
°F	°C				
155	68	S271QCQ410	\$52.00	S27JQCQ410	\$67.00
200	93	S271QFQ410	52.00	S27JQFQ410	67.00
286	141	S271QJQ410	52.00	S27JQJQ410	67.00

Items listed in shaded areas and custom finishes are non-cancellable and non-returnable.
Unopened, full boxes of standard product less than two years old will be accepted for return.

FireLock™ Sprinklers – Storage

Series FL-QR/ST/INT V2704 and V2708

QUICK RESPONSE
RACK STORAGE –
STANDARD ORIFICE
INTERMEDIATE LEVEL
K5.6 (8.1 SI)

Upright and Pendent
1/2" NPT (15 mm BSPT) Thread
1/2" (13 mm) Orifice
Refer to publication 44.21.

Temp. Rating		Threaded			
		Victaulic Part Number		Price Each	
°F	°C	Upright	Pendent	Upright	Pendent
PLAIN BRASS FINISH					
155	68	S271ACQ410	S271BCQ410	\$31.50	\$31.50
200	93	S271AFQ410	S271BFQ410	31.50	31.50
286	141	S271AJQ410	S271BJQ410	31.50	31.50

UPRIGHT GUARD WITH SHIELD ASSEMBLY

Upright Guard with Shield Assembly		
Model	Victaulic Part Number	Price Each
V27 Upright	SA51Q00020	\$10.50

PENDENT GUARD ONLY

Pendent Guard Only		
Model	Victaulic Part Number	Price Each
V27 Pendent	SA51000020	\$9.50

PENDENT INTERMEDIATE SHIELD KIT

Pendent Intermediate Shield Kit			
Model	Victaulic Part Number	Box Quantity	Box Price
V27 Pendent	SD01R00410	10	\$127.50

Series FL-QR/ST/INT V2704 and V2708

QUICK RESPONSE
RACK STORAGE –
STANDARD ORIFICE
INTERMEDIATE LEVEL
K5.6 (8.1 SI)

Upright and Pendent
1" (25 mm) IGS™ Groove
1/2" (13 mm) Orifice
Refer to publication 44.21.

Temp. Rating		IGS™ Groove with Style V9 Coupling					
		Victaulic Part Number			Price Each		
°F	°C	Upright with Guard and Shield	Pendent with Shield	Pendent with Guard and Shield	Upright with Guard and Shield	Pendent with Shield	Pendent with Guard and Shield
PLAIN BRASS FINISH							
155	68	S27JACQ41G	S27JBCQ41S	S27JBCQ41G	\$54.00	\$52.00	\$54.00
200	93	S27JAFQ41G	S27JBFQ41S	S27JBFQ41G	54.00	52.00	54.00
286	141	S27JAJQ41G	S27JBJQ41S	S27JBJQ41G	54.00	52.00	54.00

Items listed in shaded areas and custom finishes are non-cancellable and non-returnable.
Unopened, full boxes of standard product less than two years old will be accepted for return.

FireLock™ Sprinklers – Storage

Series FL-QR/ST/INT V3418

QUICK RESPONSE
RACK STORAGE –
STANDARD ORIFICE
INTERMEDIATE LEVEL
K8.0 (11.5 SI)

Upright with Shield
3/4" NPT (20 mm BSPT) Thread
or
1" (25 mm) IGS™ Groove
17/32" (14 mm) Orifice
Refer to publication 44.21.

Temp. Rating		Threaded Upright with Shield		IGS Groove with Style V9 Coupling, Upright with Shield	
°F	°C	Victaulic Part Number	Price Each	Victaulic Part Number	Price Each
PLAIN BRASS FINISH					
155	68	S342QCQ510	\$57.00	S34KQCQ510	\$74.00
200	93	S342QFQ510	57.00	S34KQFQ510	74.00
286	141	S342QJQ510	57.00	S34KJQJ510	74.00

Series FL-QR/ST/INT V3402 and V3406

QUICK RESPONSE
RACK STORAGE –
STANDARD ORIFICE
INTERMEDIATE LEVEL
K8.0 (11.5 SI)

Upright and Pendent
3/4" NPT (20 mm BSPT) Thread
17/32" (14 mm) Orifice
Refer to publication 44.21.

Temp. Rating		Threaded			
°F	°C	Victaulic Part Number		Price Each	
		Upright	Pendent	Upright	Pendent
PLAIN BRASS FINISH					
155	68	S342ACQ510	S342BCQ510	\$48.50	\$48.50
200	93	S342AFQ510	S342BFQ510	48.50	48.50
286	141	S342AJQ510	S342BJQ510	48.50	48.50

UPRIGHT GUARD WITH SHIELD ASSEMBLY

Upright Guard with Shield Assembly		
Model	Victaulic Part Number	Price Each
V34 Upright	SA72Q00020	\$11.50

PENDENT GUARD ONLY

Pendent Guard Only		
Model	Victaulic Part Number	Price Each
V34 Pendent	SA72000020	\$10.50

PENDENT INTERMEDIATE SHIELD KIT

Pendent Intermediate Shield Kit			
Model	Victaulic Part Number	Box Quantity	Box Price
V34 Pendent	SD02R00510	10	\$127.50

Series FL-QR/ST/INT V3402 and V3406

QUICK RESPONSE
RACK STORAGE –
STANDARD ORIFICE
INTERMEDIATE LEVEL
K8.0 (11.5 SI)

Upright and Pendent
1" (25 mm) IGS™ Groove
17/32" (14 mm) Orifice
Refer to publication 44.21.

Temp. Rating		IGS™ Groove with Style V9 Coupling					
°F	°C	Victaulic Part Number			Price Each		
		Upright with Guard and Shield	Pendent with Shield	Pendent with Guard and Shield	Upright with Guard and Shield	Pendent with Shield	Pendent with Guard and Shield
PLAIN BRASS FINISH							
155	68	S34KACQ51G	S34KBCQ51S	S34KBCQ51G	\$60.50	\$58.50	\$60.50
200	93	S34KAFQ51G	S34KBFQ51S	S34KBFQ51G	60.50	58.50	60.50
286	141	S34KAJQ51G	S34KBJQ51S	S34KBJQ51G	60.50	58.50	60.50

Items listed in shaded areas and custom finishes are non-cancellable and non-returnable.
Unopened, full boxes of standard product less than two years old will be accepted for return.

FireLock™ Sprinklers – Storage

Series FL-QR/ST/INT V3430

QUICK RESPONSE
RACK STORAGE –
STANDARD ORIFICE
INTERMEDIATE LEVEL
K11.1 (16.2 SI)

Temp. Rating		Threaded Upright with Shield		IGS Groove with Style V9 Coupling, Upright with Shield	
°F	°C	Victaulic Part Number	Price Each	Victaulic Part Number	Price Each
PLAIN BRASS FINISH					
155	68	S342QCQ610	\$73.00	S34KQCQ610	\$91.00
200	93	S342QFQ610	73.00	S34KQFQ610	91.00
286	141	S342QJQ610	73.00	S34KJQ610	91.00

Upright with Shield
 $\frac{3}{4}$ " NPT (20 mm BSPT) Thread
or
1" (25 mm) IGS™ Groove
 $\frac{5}{8}$ " (16 mm) Orifice
Refer to publication 44.21.

Series FL-QR/ST/INT V3404 and V3408

QUICK RESPONSE
RACK STORAGE –
STANDARD ORIFICE
INTERMEDIATE LEVEL
K11.2 (16.1 SI)

Temp. Rating		Threaded			
°F	°C	Victaulic Part Number		Price Each	
		Upright	Pendent	Upright	Pendent
PLAIN BRASS FINISH					
155	68	S342ACQ610	S342BCQ610	\$60.00	\$60.00
200	93	S342AFQ610	S342BFQ610	60.00	60.00
286	141	S342AJQ610	S342BJQ610	60.00	60.00

UPRIGHT GUARD WITH SHIELD ASSEMBLY

Upright Guard with Shield Assembly		
Model	Victaulic Part Number	Price Each
V34 Upright	SA72Q00020	\$11.50

PENDENT GUARD ONLY

Pendent Guard Only		
Model	Victaulic Part Number	Price Each
V34 Pendent	SA72000020	\$10.50

PENDENT INTERMEDIATE SHIELD KIT

Pendent Intermediate Shield Kit			
Model	Victaulic Part Number	Box Quantity	Box Price
V34 Pendent	SD02R00510	10	\$127.50

Series FL-QR/ST/INT V3404 and V3408

QUICK RESPONSE
RACK STORAGE –
STANDARD ORIFICE
INTERMEDIATE LEVEL
K11.2 (16.1 SI)

Temp. Rating		IGS™ Groove with Style V9 Coupling					
°F	°C	Victaulic Part Number			Price Each		
		Upright with Guard and Shield	Pendent with Shield	Pendent with Guard and Shield	Upright with Guard and Shield	Pendent with Shield	Pendent with Guard and Shield
PLAIN BRASS FINISH							
155	68	S34KACQ61G	S34KBCQ61S	S34KBCQ61G	\$83.50	\$94.50	\$84.50
200	93	S34KAFQ61G	S34KBFQ61S	S34KBFQ61G	83.50	94.50	84.50
286	141	S34KAJQ61G	S34KBJQ61S	S34KBJQ61G	83.50	94.50	84.50

Upright and Pendent
1" (25 mm) IGS™ Groove
 $\frac{5}{8}$ " (16 mm) Orifice
Refer to publication 44.21.

Items listed in shaded areas and custom finishes are non-cancellable and non-returnable.
Unopened, full boxes of standard product less than two years old will be accepted for return.

FireLock™ Sprinklers – Storage

Series FL-SR/ST
V3403 and V3407

STANDARD RESPONSE
K11.2 (16.1 SI)

Upright, Pendent and Recessed Pendent

3/4" NPT (20 mm BSPT) Thread
5/8" (16 mm) Orifice

Refer to publication 44.51.



Upright
V3403

Pendent
V3407



Upright V3403
with Style
V9 Sprinkler
Coupling

Pendent V3407
with Style
V9 Sprinkler
Coupling



Temp. Rating		Victaulic Part Number		Price Each	
°F	°C	Upright	Pendent	Upright	Pendent
IGS Grooved with Style V9 Coupling					
PLAIN BRASS FINISH					
155	68	S34KACS610	S34KBCS610	\$63.00	\$63.00
200	93	S34KAFS610	S34KBFS610	63.00	63.00
286	141	S34KAJS610	S34KBS610	63.00	63.00
Threaded Connection					
PLAIN BRASS FINISH					
135	57	S342AAS610	S342BAS610	\$45.00	\$45.00
155	68	S342ACS610	S342BCS610	45.00	45.00
175	79	S342AES610	S342BES610	45.00	45.00
200	93	S342AFS610	S342BFS610	45.00	45.00
286	141	S342AJS610	S342BJS610	45.00	45.00
Open	Open	S342AMS610	S342BMS610	+	+
CHROME					
135	57	S342AAS620	S342BAS620	\$67.00	\$67.00
155	68	S342ACS620	S342BCS620	67.00	67.00
175	79	S342AES620	S342BES620	67.00	67.00
200	93	S342AFS620	S342BFS620	67.00	67.00
286	141	S342AJS620	S342BJS620	67.00	67.00
Open	Open	S342AMS620	S342BMS620	+	+
WHITE FINISH					
135	57	S342AAS640	S342BAS640	\$67.00	\$67.00
155	68	S342ACS640	S342BCS640	67.00	67.00
175	79	S342AES640	S342BES640	67.00	67.00
200	93	S342AFS640	S342BFS640	67.00	67.00
286	141	S342AJS640	S342BJS640	67.00	67.00
BRIGHT WHITE FINISH					
135	57	S342AAS6W0	S342BAS6W0	\$67.00	\$67.00
155	68	S342ACS6W0	S342BCS6W0	67.00	67.00
175	79	S342AES6W0	S342BES6W0	67.00	67.00
200	93	S342AFS6W0	S342BFS6W0	67.00	67.00
286	141	S342AJS6W0	S342BJS6W0	67.00	67.00
BLACK PAINT FINISH					
135	57	S342AAS6B0	S342BAS6B0	\$70.00	\$70.00
155	68	S342ACS6B0	S342BCS6B0	70.00	70.00
175	79	S342AES6B0	S342BES6B0	70.00	70.00
200	93	S342AFS6B0	S342BFS6B0	70.00	70.00
286	141	S342AJS6B0	S342BJS6B0	70.00	70.00
VC250 COATING					
135	57	S342AAS6N0	S342BAS6N0	+	+
155	68	S342ACS6N0	S342BCS6N0	+	+
175	79	S342AES6N0	S342BES6N0	+	+
200	93	S342AFS6N0	S342BFS6N0	+	+
286	141	S342AJS6N0	S342BJS6N0	+	+
Open	Open	S342AMS6N0	S342BMS6N0	+	+
CUSTOM FINISH					
Victaulic proprietary coatings or customer provided finish specification. Allow 4-6 weeks for samples for customer finish specifications. See List Adders for Sprinklers at the beginning of this section.					

+ Quoted on application. Contact Victaulic for pricing and availability.

Recommended Wrenches: V34 Open End; V34 Recessed. See Accessories for part number and price.

NOTE: When applicable, VC-250 should be used in conjunction with stainless steel escutcheons.

* Available as spare parts only.

Escutcheons: For V3407 – 3/4" NPT x 1/2" ADJ (cULus Listed and FM Approved), 3/4" NPT x 3/4" ADJ (cULus Listed). See Accessories for part number and price.

Items listed in shaded areas and custom finishes are non-cancellable and non-returnable. Unopened, full boxes of standard product less than two years old will be accepted for return.

FireLock™ Sprinklers – Storage

Series FL-SR/ST/CMSA
V4601 and V4603

**LP-46 STANDARD RESPONSE
K25.2 (36.8 SI)**

**Upright and Pendent
1" NPT (25 mm) Thread / IGS™
Groove
K25.2 (36.8 SI)**

Refer to publication 44.61 for
V4601.

Refer to publication 44.62 for
V4603.



Upright
V4603 †

Pendent
V4601



Upright V4603 IGS Grooved
without Style V9 Coupling



Temp. Rating		Victaulic Part Number		Price Each	
°F	°C	Upright	Pendent	Upright	Pendent
PLAIN BRASS FINISH					
IGS Grooved with Style V9 Coupling					
162	72	S46L7NS910	S46L8NS910	\$98.00	\$91.50
212	100	S46L7GS910	S46L8GS910	98.00	91.50
286	141	S46L7JS910	S46L8JS910	98.00	91.50
Threaded Connection					
162	72	S4637NS910	S4638NS910	\$86.00	\$75.50
212	100	S4637GS910	S4638GS910	86.00	75.50
286	141	S4637JS910	S4638JS910	86.00	75.50

† LP-46 Model V4603 Upright is FM approved only.

Recommended Wrench: V46 Open End. See Accessories for part number and price.

Items listed in shaded areas and custom finishes are non-cancellable and non-returnable.
Unopened, full boxes of standard product less than two years old will be accepted for return.

FireLock™ Sprinklers – Storage

Series FL-SR/ST/INT V2721

STANDARD RESPONSE
RACK STORAGE –
STANDARD ORIFICE
INTERMEDIATE LEVEL
K5.6 (8.1 SI)

Upright with Shield
½" NPT (15 mm BSPT) Thread or
1" (25 mm) IGS™ Groove
½" (13 mm) Orifice
Refer to publication 44.71.

Temp. Rating		Threaded Upright with Shield		IGS Groove with Style V9 Coupling, Upright with Shield	
°F	°C	Victaulic Part Number	Price Each	Victaulic Part Number	Price Each
PLAIN BRASS FINISH					
155	68	S271QCS410	\$35.00	S27JQCS410	\$52.00
200	93	S271QFS410	35.00	S27JQFS410	52.00
286	141	S271QJS410	35.00	S27JQJS410	52.00

Series FL-SR/ST/INT V2703 and V2707

STANDARD RESPONSE
RACK STORAGE –
STANDARD ORIFICE
INTERMEDIATE LEVEL
K5.6 (8.1 SI)

Upright and Pendent
½" NPT (15 mm BSPT) Thread
½" (13 mm) Orifice
Refer to publication 44.71.

Temp. Rating		Threaded			
		Victaulic Part Number		Price Each	
°F	°C	Upright	Pendent	Upright	Pendent
PLAIN BRASS FINISH					
155	68	S271ACS410	S271BCS410	\$27.00	\$27.00
200	93	S271AFS410	S271BFS410	27.00	27.00
286	141	S271AJS410	S271BJS410	27.00	27.00

V27 UPRIGHT GUARD WITH SHIELD ASSEMBLY

Upright Guard with Shield Assembly		
Model	Victaulic Part Number	Price Each
V27 Upright	SA51Q00020	\$10.50

V27 PENDENT GUARD ONLY

Pendent Guard Only		
Model	Victaulic Part Number	Price Each
V27 Pendent	SA51000020	\$9.50

V27 PENDENT INTERMEDIATE SHIELD KIT

Pendent Intermediate Shield Kit			
Model	Victaulic Part Number	Box Quantity	Box Price
V27 Pendent	SD01R00410	10	\$127.50

Series FL-SR/ST/INT V2703 and V2707

STANDARD RESPONSE
RACK STORAGE –
STANDARD ORIFICE
INTERMEDIATE LEVEL
K5.6 (8.1 SI)

Upright and Pendent
1" (25 mm) IGS™ Groove
½" (13 mm) Orifice
Refer to publication 44.71.

Temp. Rating		IGS™ Groove with Style V9 Coupling					
		Victaulic Part Number			Price Each		
°F	°C	Upright with Guard and Shield	Pendent with Shield	Pendent with Guard and Shield	Upright with Guard and Shield	Pendent with Shield	Pendent with Guard and Shield
PLAIN BRASS FINISH							
155	68	S27JACS41G	S27JBKS41S	S27JBKS41G	\$49.00	\$46.50	\$49.00
200	93	S27JAFS41G	S27JBFS41S	S27JBFS41G	49.00	46.50	49.00
286	141	S27Jajs41G	S27JBJS41S	S27JBJS41G	49.00	46.50	49.00

Items listed in shaded areas and custom finishes are non-cancellable and non-returnable.
Unopened, full boxes of standard product less than two years old will be accepted for return.

FireLock™ Sprinklers – Storage

Series FL-SR/ST/INT V3417

STANDARD RESPONSE
RACK STORAGE –
STANDARD ORIFICE
INTERMEDIATE LEVEL
K8.0 (11.5 SI)

Temp. Rating		Threaded Upright with Shield		IGS Groove with Style V9 Coupling, Upright with Shield	
°F	°C	Victaulic Part Number	Price Each	Victaulic Part Number	Price Each
PLAIN BRASS FINISH					
155	68	S342QCS510	\$46.00	S34KQCS510	\$89.00
200	93	S342QFS510	46.00	S34KQFS510	89.00
286	141	S342QJS510	46.00	S34KQJS510	89.00

Upright with Shield
 $\frac{3}{4}$ " NPT (20 mm BSPT) Thread
or
1" (25 mm) IGS™ Groove
 $\frac{17}{32}$ " (14 mm) Orifice
Refer to publication 44.71.

Series FL-SR/ST/INT V3401 and V3405

STANDARD RESPONSE
RACK STORAGE –
STANDARD ORIFICE
INTERMEDIATE LEVEL
K8.0 (11.5 SI)

Temp. Rating		Threaded			
°F	°C	Victaulic Part Number		Price Each	
		Upright	Pendent	Upright	Pendent
PLAIN BRASS FINISH					
155	68	S342ACS510	S342BCS510	\$33.50	\$33.50
200	93	S342AFS510	S342BFS510	33.50	33.50
286	141	S342AJS510	S342BJS510	33.50	33.50

UPRIGHT GUARD WITH SHIELD ASSEMBLY

Upright Guard with Shield Assembly		
Model	Victaulic Part Number	Price Each
V34 Upright	SA72Q00020	\$11.50

PENDENT GUARD ONLY

Pendent Guard Only		
Model	Victaulic Part Number	Price Each
V34 Pendent	SA72000020	\$10.50

PENDENT INTERMEDIATE SHIELD KIT

Pendent Intermediate Shield Kit			
Model	Victaulic Part Number	Box Quantity	Box Price
V34 Pendent	SD02R00510	10	\$127.50

Series FL-SR/ST/INT V3401 and V3405

STANDARD RESPONSE
RACK STORAGE –
STANDARD ORIFICE
INTERMEDIATE LEVEL
K8.0 (11.5 SI)

Temp. Rating		IGS™ Groove with Style V9 Coupling					
°F	°C	Victaulic Part Number			Price Each		
		Upright with Guard and Shield	Pendent with Shield	Pendent with Guard and Shield	Upright with Guard and Shield	Pendent with Shield	Pendent with Guard and Shield
PLAIN BRASS FINISH							
155	68	S34KACS51G	S34KBCS51S	S34KBCS51G	\$58.50	\$56.50	\$58.50
200	93	S34KAFS51G	S34KBF51S	S34KBF51G	58.50	56.50	58.50
286	141	S34KAJS51G	S34KBJ51S	S34KBJ51G	58.50	56.50	58.50

Upright and Pendent
1" (25 mm) IGS™ Groove
 $\frac{17}{32}$ " (14 mm) Orifice
Refer to publication 44.71.

Items listed in shaded areas and custom finishes are non-cancellable and non-returnable.
Unopened, full boxes of standard product less than two years old will be accepted for return.

FireLock™ Sprinklers – Storage

Series FL-SR/ST/INT V3429

STANDARD RESPONSE
RACK STORAGE –
STANDARD ORIFICE
INTERMEDIATE LEVEL
K11.2 (16.1 SI)

Upright with Shield
¾" NPT (20 mm BSPT) Thread
or
1" (25 mm) IGS™ Groove
⅝" (16 mm) Orifice
Refer to publication 44.71.

Temp. Rating		Threaded Upright with Shield		IGS Groove with Style V9 Coupling, Upright with Shield	
°F	°C	Victaulic Part Number	Price Each	Victaulic Part Number	Price Each
PLAIN BRASS FINISH					
155	68	S342QCS610	\$57.50	S34KQCS610	\$76.00
200	93	S342QFS610	57.50	S34KQFS610	76.00
286	141	S342QJS610	57.50	S34KQJS610	76.00

Series FL-SR/ST/INT V3403 and V3407

STANDARD RESPONSE
RACK STORAGE –
STANDARD ORIFICE
INTERMEDIATE LEVEL
K11.2 (16.1 SI)

Upright and Pendent
¾" NPT (20 mm BSPT) Thread
⅝" (16 mm) Orifice
Refer to publication 44.71.

Temp. Rating		Threaded			
°F	°C	Victaulic Part Number		Price Each	
		Upright	Pendent	Upright	Pendent
PLAIN BRASS FINISH					
155	68	S342ACS610	S342BCS610	\$45.00	\$45.00
200	93	S342AFS610	S342BFS610	45.00	45.00
286	141	S342AJS610	S342BJS610	45.00	45.00

UPRIGHT GUARD WITH SHIELD ASSEMBLY

Upright Guard with Shield Assembly		
Model	Victaulic Part Number	Price Each
V34 Upright	SA72Q00020	\$11.50

PENDENT GUARD ONLY

Pendent Guard Only		
Model	Victaulic Part Number	Price Each
V34 Pendent	SA72000020	\$10.50

PENDENT INTERMEDIATE SHIELD KIT

Pendent Intermediate Shield Kit			
Model	Victaulic Part Number	Box Quantity	Box Price
V34 Pendent	SD02R00510	10	\$127.50

Series FL-SR/ST/INT V3403 and V3407

STANDARD RESPONSE
RACK STORAGE –
STANDARD ORIFICE
INTERMEDIATE LEVEL
K11.2 (16.1 SI)

Upright and Pendent
1" (25 mm) IGS™ Groove
⅝" (16 mm) Orifice
Refer to publication 44.71.

Temp. Rating		IGS™ Groove with Style V9 Coupling					
°F	°C	Victaulic Part Number			Price Each		
		Upright with Guard and Shield	Pendent with Shield	Pendent with Guard and Shield	Upright with Guard and Shield	Pendent with Shield	Pendent with Guard and Shield
PLAIN BRASS FINISH							
155	68	S34KACS61G	S34KBCS61S	S34KBCS61G	\$73.00	\$75.50	\$85.50
200	93	S34KAFS61G	S34KBFS61S	S34KBFS61G	73.00	75.50	85.50
286	141	S34KAJS61G	S34KBJS61S	S34KBJS61G	73.00	75.50	85.50

Items listed in shaded areas and custom finishes are non-cancellable and non-returnable.
Unopened, full boxes of standard product less than two years old will be accepted for return.

FireLock™ Sprinklers – Dry



SHIP TO:

Name:	Date of Order:
Address:	Purchase Order:
City:	Ship Via:
State/Prov.:	Tag:
Zip/Postal Code:	Signature*:

* I agree to purchase the dry sprinklers specified on this form, which are NON-RETURNABLE & NOT CANCELLABLE.

PART CODE CONFIGURATOR: Configure the part code with **options** from chart below. DO NOT circle pipe order lengths and increments. Input appropriate length and quantity for each in the chart below. Please attach additional forms if extra ordering space is needed. **Separate forms must be completed for each configuration ordered.**

S	36																	
Class	Style	Connection	Deflector	Temperature ¹	Response	K-Factor	Sprinkler Finish	Escutcheon Finish	Pipe Length ² 1" increments	Pipe Length ² ¼" increments	Escutcheon Style							
S	36 = V36	3 = 1" NPT 8 = 25mm BSPT H = 1" IGS without Coupling ³ L = 1" IGS with Coupling	A = Upright B = Pendent C = Horizontal Sidewall	A = 135°F/57°C C = 155°F/68°C F = 200°F/93°C J = 286°F/141°C	Q = Quick S = Standard	4 = 5.6K 5 = 8.0K	0 = Same as Sprinkler Finish ⁶ W = Bright White Steel B = Black N = VC-250 ⁴ — = Custom ⁵	0 = Same as Sprinkler Finish ⁶ X = Stainless Steel W = White (RAL 9010) Painted Stainless Steel	03 = 3" 04 = 4" 05 = 5" 06 = 6" 07 = 7" 08 = 8" 09 = 9" 10 = 10"	0 = 0" 2 = ¼" 4 = ½" 6 = ¾"	10 = Plain Barrel 11 = Flush 12 = Recessed 13 = Sleeve & Skirt 14 = Extended 16 = Inter. Std. Pendent 17 = Interchangeable Escutcheons ⁷							

Total Sprinklers with specs identical to part code configuration above

Send completed order form to pickvic@victaulic.com

- Not all temperature ratings are listed and approved for recessed applications. Refer to product submittal publication for details.
- Pipe order length represents the face of the tee to the bottom of the ceiling. Refer to product submittal publication for details.
- Only available as a replacement for IGS dry sprinkler.
- VC-250 coating is only available with stainless steel escutcheons.
- Customer must provide paint specification.
- For Sprinkler Finish, 1 = Plain Brass, the escutcheon will be bright brass finish.
- Only available with pendent sprinklers: Sleeve and Skirt, Recessed and Flush escutcheons included with a plain barrel sprinkler.

PIPE LENGTH: Available in ¼" increments

Quantity	Length	Quantity	Length	Quantity	Length	Quantity	Length

SF-DRYSPRINKLERS 17227 REV F 02/2023
© 2023 VICTAULIC COMPANY. ALL RIGHTS RESERVED.

Dry sprinklers are non-cancellable and non-returnable.

FireLock™ Sprinklers – Dry

Victaulic V33 DRY SPRINKLER ORDER FORM

SHIP TO:

Name:	Date of Order:
Address:	Purchase Order:
City:	Ship Via:
State/Prov.:	Tag:
Zip/Postal Code:	Signature*:

* I agree to purchase the dry sprinklers specified on this form, which are NON-RETURNABLE & NOT CANCELLABLE.

PART CODE CONFIGURATOR: Configure the part code with **options** from chart below. Input appropriate length and quantity for each in the chart below; do not circle pipe order lengths and increments. Please attach additional forms if extra ordering space is needed. **Separate forms must be completed for each configuration ordered.**

S	33	P				0					15
Class	Style	Connection	Deflector	Temperature	Response	K-Factor	Sprinkler Finish ¹	Escutcheon Finish	Pipe Length ² 1" Increments	Pipe Length ² ½" Increments	Escutcheon Style
S	33 = V33	3 = 1" NPT 8 = 25mm BSPT H = 1" IGS without Coupling ³ L = 1" IGS with Coupling	P = Concealed	A = 135°F/57°C C = 155°F/68°C F = 200°F/93°C	Q = Quick S = Standard	4 = 5.6K 5 = 8.0K	1 = Plain Brass 2 = Chrome 4 = White W = Bright White B = Black — = Custom ⁴	0 = Same as Sprinkler Finish	03 = 3" 04 = 4" 05 = 5" 06 = 6" 07 = 7" 08 = 8" 09 = 9" 10 = 10"	0 = 0" 1 = ½" 2 = ¾" 3 = 1" 4 = 1½" 5 = 2" 6 = 2½" 7 = 3"	15 = Concealed

Total Sprinklers with specs identical to part code configuration above

Send completed order form to pickvic@victaulic.com

Quantity	Length	Quantity	Length	Quantity	Length	Quantity	Length

PIPE LENGTH: Available in ½" increments

- 1 Sprinkler Finish selection represents Cover Plate selection for Concealed options. Sprinkler Frame will be brass every time.
- 2 Pipe order length represents the face of the tee to the bottom of the ceiling. Refer to product submittal publication for details.
- 3 Only available as a replacement for IGS dry sprinkler.
- 4 Customer must provide paint specification.

Dry sprinklers are non-cancellable and non-returnable.

FireLock™ Sprinklers – Dry

Victaulic® V40 DRY SPRINKLER ORDER FORM

SHIP TO:

Name:	Date of Order:
Address:	Purchase Order:
City:	Ship Via:
State/Prov.:	Signature*:
Zip/Postal Code:	

* I agree to purchase the dry sprinklers specified on this form, which are NON-RETURNABLE & NOT CANCELLABLE.

PART CODE CONFIGURATOR: Configure the part code with **options** from chart below. DO NOT circle pipe order lengths and increments. Input appropriate length and quantity for each in the chart below. Please attach additional forms if extra ordering space is needed. **Separate forms must be completed for each configuration ordered.**

S	40	B			6				17	
Class	Style	Connection	Deflector	Temperature ¹	Response	K-Factor	Sprinkler Finish	Escutcheon Finish	Pipe Length ²	Escutcheon Style
S	40 = V40	3 = 1" NPT 8 = 25mm BSPT H = 1" IGS without Coupling ³ L = 1" IGS with Coupling	B = Standard Pendent	C = 155°F/68°C F = 200°F/93°C J = 286°F/141°C	Q = Quick S = Standard	6 = 11.2K	2 = Chrome 4 = White N = VC-250 ⁴	0 = Same as Sprinkler Finish X = Stainless Steel W = White (RAL 9010) Painted Stainless Steel	120 = 12" 180 = 18" 240 = 24" 300 = 30" 360 = 36"	17 = Plain barrel with interchangeable escutcheons ⁵

- Not all temperature ratings are listed and approved for recessed applications. Refer to product submittal publication for details.
- Pipe order length represents the face of the tee to the bottom of the ceiling. Refer to product submittal publication for details.
- Only available as a replacement for IGS dry sprinkler.
- VC-250 coating is only available with stainless steel escutcheons.
- Sleeve and Skirt, Recessed and Flush escutcheons included.

Total Sprinklers with specs identical to part code configuration above



Send completed order form to pickvic@victaulic.com

Dry sprinklers are non-cancellable and non-returnable.

FireLock™ Sprinklers – Dry

Series FL-QR/DRY
V3602, V3604,
V3606, V3608

DRY TYPE
QUICK RESPONSE
1" NPT (25 MM BSPT) THREAD I
1" IGS GROOVE

Upright, K5.6 (8.1 SI) - V3602
Upright, K8.0 (11.5 SI) - V3604
Pendent, Recessed Pendent,
K5.6 (8.1 SI) - V3606
Pendent, Recessed Pendent,
K8.0 (11.5 SI) - V3608

Refer to publication 45.01.
V3606 and V3608 available in
Flush, Recessed, Sleeve and
Skirt, Extended, and Plain Barrel
(Interchangable Escutcheons)
configurations.



Length Inches	Price Each	
	Plain Brass, Chrome, White, or Black Finishes ‡	Victaulic Proprietary Coating VC250
5 * – 6 ³ / ₄	\$298.00	\$345.50
7 – 8 ³ / ₄	316.00	363.00
9 – 12 ³ / ₄	332.50	380.50
13 – 16 ³ / ₄	349.50	397.00
17 – 20 ³ / ₄	370.00	418.00
21 – 24 ³ / ₄	390.50	437.00
25 – 26 ³ / ₄	415.50	462.50
27 – 28 ³ / ₄	427.50	475.50
29 – 32 ³ / ₄	439.50	487.50
33 – 35 ³ / ₄	463.50	511.50
36 – 36 ³ / ₄	471.00	519.50
37 – 37 ³ / ₄	489.00	536.50

Length Inches	Price Each	
	Plain Brass, Chrome, White, or Black Finishes ‡	Victaulic Proprietary Coating VC250
38 – 38 ³ / ₄	\$509.00	\$556.00
39 – 39 ³ / ₄	528.50	577.00
40 – 40 ³ / ₄	548.00	595.00
41 – 41 ³ / ₄	566.50	614.00
42 – 42 ³ / ₄	585.50	632.50
43 – 43 ³ / ₄	603.50	651.00
44 – 44 ³ / ₄	623.50	670.50
45 – 45 ³ / ₄	640.00	688.50
46 – 46 ³ / ₄	657.50	704.50
47 – 47 ³ / ₄	677.50	724.50
48	695.00	742.00

Dry Sprinklers above 48" are not cULus Listed.

Additional lengths are possible in some configurations, please contact Victaulic for details.

Lengths 48³/₄" – 72" have an additional **\$240.00** LIST charge per unit.

Add **\$24.50** LIST for each additional inch on sizes 49 – 72".

* Any pipe order lengths below 5" have an additional **\$100.50** LIST charge per unit. Refer to the table below for the minimum order lengths per escutcheon style.

NOTE: Sprinkler guard available, see Accessories for details.

NOTE: Use Dry Sprinkler Order Form to provide correct figure number configuration.

§ Ceiling ring is available for purchase at an additional list price of **\$12.50**. Use part code SEE-300-0020 (Chrome) or SEE-300-0040 (White)

Recommended Wrenches: V36 Dry Open End; V36 Dry Concealed/Recessed. See Accessories for part number and price.

‡ Custom finish also available upon request, see List Adders for Sprinklers table at the beginning of this section. Allow 4-6 weeks for samples for customer finish specifications.

MINIMUM PIPE ORDER LENGTH BY ESCUTCHEON STYLE

Minimum Pipe Order Length by Escutcheon Style		
Escutcheon Style	Threaded inches	Grooved inches
Plain Barrel	2	3 ¹ / ₈
Flush	1 ³ / ₄	2 ¹⁵ / ₁₆
Recessed	2 ¹ / ₄	3 ⁷ / ₈
Sleeve and Skirt	1 ¹ / ₂	2 ⁵ / ₈
Extended	1 ¹ / ₂	2 ⁵ / ₈

Dry sprinklers are non-cancellable and non-returnable.

FireLock™ Sprinklers – Dry

Series FL-QR/DRY/SW
V3610, V3612

DRY TYPE
QUICK RESPONSE
1" NPT (25 MM BSPT) THREAD |
1" IGS GROOVE

Horizontal Sidewall, Recessed
Horizontal Sidewall, K5.6 (8.1
SI) - V3610

Horizontal Sidewall, Recessed
Horizontal Sidewall, K8.0 (11.5
SI) - V3612

Refer to publication 45.02.
V3610 and V3612 available in
Flush, Recessed, Sleeve and
Skirt, Extended, and Plain Barrel
(Interchangeable Escutcheons)
configurations.



Threaded



Grooved



Length Inches	Price Each	
	Plain Brass, Chrome, White, or Black Finishes ‡	Victaulic Proprietary Coating VC250
5 * – 6 ³ / ₄	\$319.50	\$365.50
7 – 8 ³ / ₄	333.50	381.50
9 – 12 ³ / ₄	355.50	402.50
13 – 16 ³ / ₄	377.50	424.50
17 – 20 ³ / ₄	396.00	443.00
21 – 24 ³ / ₄	411.00	459.00
25 – 26 ³ / ₄	439.50	487.50
27 – 28 ³ / ₄	464.00	512.00
29 – 32 ³ / ₄	481.00	527.50
33 – 35 ³ / ₄	503.50	552.00
36 – 36 ³ / ₄	514.50	562.00
37 – 37 ³ / ₄	535.00	582.00

Length Inches	Price Each	
	Plain Brass, Chrome, White, or Black Finishes ‡	Victaulic Proprietary Coating VC250
38 – 38 ³ / ₄	\$552.50	\$600.00
39 – 39 ³ / ₄	571.50	619.00
40 – 40 ³ / ₄	590.50	638.00
41 – 41 ³ / ₄	606.50	653.50
42 – 42 ³ / ₄	626.00	672.50
43 – 43 ³ / ₄	646.50	694.00
44 – 44 ³ / ₄	663.50	711.00
45 – 45 ³ / ₄	681.50	728.50
46 – 46 ³ / ₄	699.50	747.00
47 – 47 ³ / ₄	718.00	766.50
48	737.50	785.00

Dry Sprinklers above 48" are not cULus Listed.

Additional lengths are possible in some configurations, please contact Victaulic for details.

Lengths 48³/₄" – 72" have an additional **\$240.00** LIST charge per unit.

Add **\$24.50** LIST for each additional inch on sizes 49 – 72".

* Any pipe order lengths below 5" have an additional **\$100.50** LIST charge per unit. Refer to the table below for the minimum order lengths per escutcheon style.

NOTE: Use Dry Sprinkler Order Form to provide correct figure number configuration.

Weather resistant recessed escutcheon available when used with white painted or chrome finishes.

Recommended Wrenches: V36 Dry Open End; V36 Dry Concealed/Recessed. See Accessories for part number and price.

NOTE: When applicable, VC-250 should be used in conjunction with stainless steel escutcheons.

‡ Custom finish also available upon request, see List Adders for Sprinklers table at the beginning of this section. Allow 4-6 weeks for samples for customer finish specifications.

MINIMUM PIPE ORDER LENGTH BY ESCUTCHEON STYLE

Minimum Pipe Order Length by Escutcheon Style		
Escutcheon Style	Threaded inches	Grooved inches
Plain Barrel	2	3 ¹ / ₈
Flush	1 ³ / ₄	2 ¹⁵ / ₁₆
Recessed	2 ¹ / ₄	3 ⁷ / ₈
Sleeve and Skirt	1 ¹ / ₂	2 ⁵ / ₈
Extended	1 ¹ / ₂	2 ⁵ / ₈

Dry sprinklers are non-cancellable and non-returnable.

FireLock™ Sprinklers – Dry

Series FL-QR/DRY/C
V3302, V3304

DRY TYPE
QUICK RESPONSE
CONCEALED PENDENT
1" NPT (25 MM BSPT) THREAD I
1" IGS GROOVE

K5.6 (8.1 SI) - V3302
K8.0 (11.5 SI) - V3304

Refer to publication 45.03.



Concealed
Pendent



Length	Price Each §
Inches	Plain Brass, Chrome, White, or Black Finishes
Min.* – 8 ⁷ / ₈	\$401.50
9 – 12 ⁷ / ₈	416.00
13 – 16 ⁷ / ₈	449.00
17 – 20 ⁷ / ₈	478.50
21 – 24 ⁷ / ₈	497.00
25 – 26 ⁷ / ₈	504.50
27 – 28 ⁷ / ₈	515.50
29 – 32 ⁷ / ₈	532.00
33 – 35 ⁷ / ₈	547.50
36 – 36 ⁷ / ₈	602.00
37 – 37 ⁷ / ₈	621.00

Length	Price Each §
Inches	Plain Brass, Chrome, White, or Black Finishes
38 – 38 ⁷ / ₈	\$638.50
39 – 39 ⁷ / ₈	656.50
40 – 40 ⁷ / ₈	677.50
41 – 41 ⁷ / ₈	695.00
42 – 42 ⁷ / ₈	715.00
43 – 43 ⁷ / ₈	734.50
44 – 44 ⁷ / ₈	751.50
45 – 45 ⁷ / ₈	770.50
46 – 46 ⁷ / ₈	788.00
47 – 47 ⁷ / ₈	805.50
48	823.00

Dry Sprinklers above 48" are not available.

§ Price includes chrome or white painted coverplate; for custom finishes contact Victaulic for details.

* Minimum pipe order length is 4" for thread connection and 5¹/₄" for IGS™ groove connection.

REPLACEMENT V33 COVER PLATES (IF ADDITIONAL PLATES ARE NEEDED)

Temp. Rating		Victaulic Part Number	Finish	Price
°F	°C			
ORDINARY TEMPERATURE				
135	57	S3306A0020	Chrome	\$23.00
135	57	S3306A0040	White	23.00
135	57	S3306A00W0	Bright White	23.00
135	57	S3306A00B0	Black	23.00
135	57	S3306A00_0	Custom ‡	+
INTERMEDIATE TEMPERATURE				
165	74	S3306D0020	Chrome	\$42.00
165	74	S3306D0040	White	42.00
165	74	S3306D00W0	Bright White	23.00
165	74	S3306D00B0	Black	42.00
165	74	S3306D00_0	Custom ‡	+

Recommended Wrenches: V33 Dry Concealed/Recessed. See Accessories for part number and price.

NOTE: Use Dry Sprinkler Order Form to provide correct figure number configuration.

‡ Delivery times and pricing may vary. Customer must provide paint specification.

+ Quoted on application. Contact Victaulic for pricing and availability.

OPTIONAL CLEAN ROOM COVER SEAL GASKET

Victaulic Part Number	Price Each	Sold in Bag Quantities Of
S380P00000	\$12.00 ^{NR}	10

^{NR} Non-returnable

Dry sprinklers are non-cancellable and non-returnable.

FireLock™ Sprinklers – Dry

Series FL-QR/DRY/C
V5634, V8134

DRY TYPE
QUICK RESPONSE
CONCEALED PENDENT
1" NPT (25 MM BSPT) THREAD |
1" IGS GROOVE
1" COVERPLATE ADJUSTMENT

K5.6 (8.1 SI) - V5634
K8.0 (11.5 SI) - V8134
Refer to publication 45.03.



Length Inches	Price Each \$ Plain Brass
Min.* – 8 ⁷ / ₈	\$401.50
9 – 12 ⁷ / ₈	416.00
13 – 16 ⁷ / ₈	449.00
17 – 20 ⁷ / ₈	478.50
21 – 24 ⁷ / ₈	497.00
25 – 26 ⁷ / ₈	504.50
27 – 28 ⁷ / ₈	515.50
29 – 32 ⁷ / ₈	532.00
33 – 35 ⁷ / ₈	547.50
36 – 36 ⁷ / ₈	602.00
37 – 37 ⁷ / ₈	621.00

Length Inches	Price Each \$ Plain Brass
38 – 38 ⁷ / ₈	\$638.50
39 – 39 ⁷ / ₈	656.50
40 – 40 ⁷ / ₈	677.50
41 – 41 ⁷ / ₈	695.00
42 – 42 ⁷ / ₈	715.00
43 – 43 ⁷ / ₈	734.50
44 – 44 ⁷ / ₈	751.50
45 – 45 ⁷ / ₈	770.50
46 – 46 ⁷ / ₈	788.00
47 – 47 ⁷ / ₈	805.50
48	823.00

* Minimum pipe order length is 4" for thread connection and 5¹/₄" for IGS™ groove connection.

‡ Price includes coverplate as noted in the order form; for custom finishes contact Victaulic for details.

REPLACEMENT V56, V81 COVER PLATES (IF ADDITIONAL PLATES ARE NEEDED)

Temp. Rating		Victaulic Part Number	Finish	Price
°F	°C			
ORDINARY TEMPERATURE				
135	57	S110NA0020	Chrome	\$10.00
135	57	S110NA0040	White	10.00
135	57	S110NA00W0	Bright White	10.00
135	57	S110NA00B0	Black	22.50
135	57	S110NA00_0	Custom	+
INTERMEDIATE TEMPERATURE				
155	68	S110NC0020	Chrome	10.00
155	68	S110NC0040	White	10.00
155	68	S110NC00W0	Bright White	10.00
155	68	S110NC00B0	Black	22.50
155	68	S110NC00_0	Custom	+

NOTE: Use Dry Sprinkler Order Form to provide correct figure number configuration.

‡ Delivery times and pricing may vary. Customer must provide paint specification.

Recommended Wrenches: V56/V81 Concealed Dry & V11 Concealed ECLH. See Accessories for part number and price.

+ Quoted on application. Contact Victaulic for pricing and availability.

Dry sprinklers are non-cancellable and non-returnable.

FireLock™ Sprinklers – Dry

Series FL-QR/DRY/ST
V4002

QUICK RESPONSE
DRY TYPE
PENDENT

1" NPT (25 mm BSPT) Thread or
1" (DN25) IGS™ Grooved
K11.2(16.1 SI)

Refer to publication 45.04.



Length Inches	Price Each	
	Chrome or White Finishes	Victaulic Proprietary Coating VC250
12	\$522.00	\$573.50
18	555.50	608.50
24	591.00	643.00
30	625.00	678.00
36	679.00	730.00

Model V4002 Figure Configuration

S - 40 - L - B - F - Q - 6 - 2 - 0 - 180 - 17

Class	Style	Thread	Deflector	Temperature	Response	K Factor	Finish	Sequential	Pipe Length Inches	Escutcheon
S	40 = V40	3 = 1" NPT H = 1" IGS without Coupling L = 1" IGS with Coupling	B = Standard Pendent	C = 155°F/68°C F = 200°F/93°C J = 286°F/141°C	Q = Quick	6 = K11.2	2 = Chrome 4 = White Painted N = VC250	0 = Cold Rolled Steel X = Stainless Steel	120 = 12" 180 = 18" 240 = 24" 300 = 30" 360 = 36"	17 = Plain Barrel (Interchangeable Escutcheons)

NOTE: Use Dry Sprinkler Order Form to provide correct figure number configuration.

§ Ceiling ring is available for purchase. Contact Victaulic for pricing and availability.

Recommended Wrenches: V36 Dry Open End; V36 Dry Concealed/Recessed. See Accessories for part number and price.

‡ Custom finish also available upon request, see List Adders for Sprinklers table at the beginning of this section. Allow 4-6 weeks for samples for customer finish specifications.

Dry sprinklers are non-cancellable and non-returnable.

FireLock™ Sprinklers – Dry

Series FL-QR/DRY/
VSW
V5643, V8143

DRY TYPE
QUICK RESPONSE
VERTICAL SIDEWALL
1" NPT (25 MM BSPT) THREAD I
1" IGS GROOVE

K5.6 (8.1 SI) - V5643

K8.0 (11.5 SI) - V8143

Refer to publication 45.05.



Vertical Sidewall



Length Inches	Price Each	
	Plain Brass, Chrome, White, or Black Finishes ‡	Victaulic Proprietary Coating VC250
5 * – 6 ³ / ₄	\$319.50	\$365.50
7 – 8 ³ / ₄	333.50	381.50
9 – 12 ³ / ₄	355.50	402.50
13 – 16 ³ / ₄	377.50	424.50
17 – 20 ³ / ₄	396.00	443.00
21 – 24 ³ / ₄	411.00	459.00
25 – 26 ³ / ₄	439.50	487.50
27 – 28 ³ / ₄	464.00	512.00
29 – 32 ³ / ₄	481.00	527.50
33 – 35 ³ / ₄	503.50	552.00
36 – 36 ³ / ₄	514.50	562.00
37 – 37 ³ / ₄	535.00	582.00

Length Inches	Price Each	
	Plain Brass, Chrome, White, or Black Finishes ‡	Victaulic Proprietary Coating VC250
38 – 38 ³ / ₄	\$552.50	\$600.00
39 – 39 ³ / ₄	571.50	619.00
40 – 40 ³ / ₄	590.50	638.00
41 – 41 ³ / ₄	606.50	653.50
42 – 42 ³ / ₄	626.00	672.50
43 – 43 ³ / ₄	646.50	694.00
44 – 44 ³ / ₄	663.50	711.00
45 – 45 ³ / ₄	681.50	728.50
46 – 46 ³ / ₄	699.50	747.00
47 – 47 ³ / ₄	718.00	766.50
48	737.50	785.00

Vertical Sidewall Dry Sprinklers above 48" are not available.

§ Price includes chrome or white painted coverplate; for custom finishes contact Victaulic for details.

* Any pipe order lengths below 5" have an additional **\$100.50** LIST charge per unit. Refer to the table below for the minimum order lengths per escutcheon style.

Recommended Wrenches: V56/V81 RC Dry, V11 C ECLH. See Accessories for part number and price.

MINIMUM PIPE ORDER LENGTH BY ESCUTCHEON STYLE

Minimum Pipe Order Length by Escutcheon Style		
Escutcheon Style	Threaded inches	Grooved inches
Plain Barrel	2	3 ¹ / ₈
Flush	1 ³ / ₄	2 ¹⁵ / ₁₆
Recessed	2 ¹ / ₄	3 ⁷ / ₈
Sleeve and Skirt	1 ¹ / ₂	2 ⁵ / ₈
Extended	1 ¹ / ₂	2 ⁵ / ₈

Dry sprinklers are non-cancellable and non-returnable.

FireLock™ Sprinklers – Dry

Series FL-SR/DRY
V3601, V3603,
V3605, V3607

DRY TYPE
STANDARD RESPONSE
1" NPT (25 MM BSTP) THREAD I
1" IGS GROOVE

Upright, K5.6 (8.1 SI) - V3601
Upright, K8.0 (11.5 SI) - V3603
Pendent, Recessed Pendent,
K5.6 (8.1 SI) - V3605
Pendent, Recessed Pendent,
K8.0 (11.5 SI) - V3607

Refer to publication 45.51.
V3605 and V3607 available in
Flush, Recessed, Sleeve and
Skirt, Extended, and Plain Barrel
(Interchangeable Escutcheons)
configurations.



Length Inches	Price Each	
	Plain Brass, Chrome, White, or Black Finishes ‡	Victaulic Proprietary Coating VC250
5 * – 6 ³ / ₄	\$267.50	\$315.00
7 – 8 ³ / ₄	285.50	333.00
9 – 12 ³ / ₄	302.50	351.00
13 – 16 ³ / ₄	328.00	375.00
17 – 20 ³ / ₄	343.00	389.50
21 – 24 ³ / ₄	372.50	420.50
25 – 26 ³ / ₄	383.50	431.00
27 – 28 ³ / ₄	394.00	441.00
29 – 32 ³ / ₄	408.50	456.00
33 – 35 ³ / ₄	433.00	479.00
36 – 36 ³ / ₄	444.00	490.00
37 – 37 ³ / ₄	463.50	511.50

Length Inches	Price Each	
	Plain Brass, Chrome, White, or Black Finishes ‡	Victaulic Proprietary Coating VC250
38 – 38 ³ / ₄	\$481.50	\$528.00
39 – 39 ³ / ₄	499.50	547.50
40 – 40 ³ / ₄	516.00	564.50
41 – 41 ³ / ₄	536.00	584.00
42 – 42 ³ / ₄	553.50	601.50
43 – 43 ³ / ₄	572.50	620.00
44 – 44 ³ / ₄	592.00	639.50
45 – 45 ³ / ₄	611.00	658.00
46 – 46 ³ / ₄	629.50	677.50
47 – 47 ³ / ₄	649.00	696.00
48	666.50	714.50

Dry Sprinklers above 48" are not cULus Listed.

Additional lengths are possible in some configurations, please contact Victaulic for details.

Lengths 48³/₄" – 72" have an additional **\$240.00** LIST charge per unit.

Add **\$24.50** LIST for each additional inch on sizes 49 – 72".

* Any pipe order lengths below 5" have an additional **\$100.50** LIST charge per unit. Refer to the table below for the minimum order lengths per escutcheon style.

NOTE: Sprinkler guard available, see Accessories for details.

§ Ceiling ring is available for purchase at an additional list price of **\$12.50**. Use part code SEE-300-0020 (Chrome) or SEE-300-0040 (White)

NOTE: Use Dry Sprinkler Order Form to provide correct figure number configuration.

Recommended Wrenches: V36 Dry Open End; V36 Dry Concealed/Recessed. See Accessories for part number and price.

‡ Custom finish also available upon request, see List Adders for Sprinklers table at the beginning of this section. Allow 4-6 weeks for samples for customer finish specifications.

MINIMUM PIPE ORDER LENGTH BY ESCUTCHEON STYLE

Minimum Pipe Order Length by Escutcheon Style		
Escutcheon Style	Threaded inches	Grooved inches
Plain Barrel	2	3 ¹ / ₈
Flush	1 ³ / ₄	2 ¹⁵ / ₁₆
Recessed	2 ¹ / ₄	3 ⁷ / ₈
Sleeve and Skirt	1 ¹ / ₂	2 ⁵ / ₈
Extended	1 ¹ / ₂	2 ⁵ / ₈

Dry sprinklers are non-cancellable and non-returnable.

FireLock™ Sprinklers – Dry

Series FL-SR/DRY/SW
V3609, V3611

DRY TYPE
STANDARD RESPONSE
1" NPT (25 MM BSPT) THREAD |
1" IGS GROOVE

Horizontal Sidewall, Recessed
Horizontal Sidewall, K5.6 (8.1
SI) - V3609

Horizontal Sidewall, Recessed
Horizontal Sidewall, K8.0 (11.5
SI) - V3611

Refer to publication 45.52.
V3609 and V3611 available in
Flush, Recessed, Sleeve and
Skirt, Extended, and Plain Barrel
(Interchangeable Escutcheons)
configurations.



Threaded



Grooved



Length Inches	Price Each	
	Plain Brass, Chrome, White, or Black Finishes ‡	Victaulic Proprietary Coating VC250
5 * – 6 ³ / ₄	\$258.50	\$306.50
7 – 8 ³ / ₄	301.00	348.50
9 – 12 ³ / ₄	319.50	365.50
13 – 16 ³ / ₄	335.50	383.50
17 – 20 ³ / ₄	357.00	403.50
21 – 24 ³ / ₄	380.50	427.00
25 – 26 ³ / ₄	390.50	437.00
27 – 28 ³ / ₄	401.50	449.00
29 – 32 ³ / ₄	416.00	463.50
33 – 35 ³ / ₄	453.50	500.50
36 – 36 ³ / ₄	464.00	512.00
37 – 37 ³ / ₄	482.50	528.50

Length Inches	Price Each	
	Plain Brass, Chrome, White, or Black Finishes ‡	Victaulic Proprietary Coating VC250
38 – 38 ³ / ₄	\$502.00	\$549.50
39 – 39 ³ / ₄	518.50	565.50
40 – 40 ³ / ₄	537.50	585.50
41 – 41 ³ / ₄	556.00	603.50
42 – 42 ³ / ₄	573.50	621.00
43 – 43 ³ / ₄	592.50	640.00
44 – 44 ³ / ₄	613.00	659.50
45 – 45 ³ / ₄	632.00	679.00
46 – 46 ³ / ₄	649.50	696.50
47 – 47 ³ / ₄	667.00	715.00
48	688.50	735.50

Dry Sprinklers above 48" are not cULus Listed.

Additional lengths are possible in some configurations, please contact Victaulic for details.

Lengths 48³/₄" – 72" have an additional **\$240.00** LIST charge per unit.

Add **\$24.50** LIST for each additional inch on sizes 49 – 72".

* Any pipe order lengths below 5" have an additional **\$100.50** LIST charge per unit. Refer to the table below for the minimum order lengths per escutcheon style.

NOTE: Sprinkler guard available, see Accessories for details.

§ Ceiling ring is available for purchase at an additional list price of **\$12.50**. Use part code SEE-300-0020 (Chrome) or SEE-300-0040 (White)

NOTE: Use Dry Sprinkler Order Form to provide correct figure number configuration.

Recommended Wrenches: V36 Dry Open End; V36 Dry Concealed/Recessed. See Accessories for part number and price.

‡ Custom finish also available upon request, see List Adders for Sprinklers table at the beginning of this section. Allow 4-6 weeks for samples for customer finish specifications.

MINIMUM PIPE ORDER LENGTH BY ESCUTCHEON STYLE

Minimum Pipe Order Length by Escutcheon Style		
Escutcheon Style	Threaded inches	Grooved inches
Plain Barrel	2	3 ¹ / ₈
Flush	1 ³ / ₄	2 ¹⁵ / ₁₆
Recessed	2 ¹ / ₄	3 ⁷ / ₈
Sleeve and Skirt	1 ¹ / ₂	2 ⁵ / ₈
Extended	1 ¹ / ₂	2 ⁵ / ₈

Dry sprinklers are non-cancellable and non-returnable.

FireLock™ Sprinklers – Dry

Series FL-SR/DRY/C
V3301, V3303

DRY TYPE
STANDARD RESPONSE
CONCEALED PENDENT
1" NPT (25 MM BSPT) THREAD I
1" IGS GROOVE

K5.6 (8.1 SI) - V3301
K8.0 (11.5 SI) - V3303
Refer to publication 45.53.



Concealed
Pendent



Length	Price Each §
Inches	Plain Brass, Chrome, White, or Black Finishes
Min.* – 8 ⁷ / ₈	\$373.00
9 – 12 ⁷ / ₈	387.00
13 – 16 ⁷ / ₈	421.00
17 – 20 ⁷ / ₈	447.00
21 – 24 ⁷ / ₈	463.50
25 – 26 ⁷ / ₈	469.00
27 – 28 ⁷ / ₈	486.00
29 – 32 ⁷ / ₈	502.00
33 – 35 ⁷ / ₈	512.00
36 – 36 ⁷ / ₈	559.50
37 – 37 ⁷ / ₈	575.50

Length	Price Each §
Inches	Plain Brass, Chrome, White, or Black Finishes
38 – 38 ⁷ / ₈	\$599.50
39 – 39 ⁷ / ₈	616.00
40 – 40 ⁷ / ₈	635.50
41 – 41 ⁷ / ₈	653.50
42 – 42 ⁷ / ₈	671.50
43 – 43 ⁷ / ₈	690.00
44 – 44 ⁷ / ₈	708.50
45 – 45 ⁷ / ₈	727.00
46 – 46 ⁷ / ₈	745.00
47 – 47 ⁷ / ₈	761.50
48	782.50

Dry Sprinklers above 48" are not available.

§ Price includes chrome or white painted coverplate; for custom finishes contact Victaulic for details.

* Minimum pipe order length is 4" for thread connection and 5¹/₄" for IGS™ groove connection.

REPLACEMENT V33 COVER PLATES (IF ADDITIONAL PLATES ARE NEEDED)

Temp. Rating		Victaulic Part Number	Finish	Price
°F	°C			
ORDINARY TEMPERATURE				
135	57	S3306A0020	Chrome	\$23.00
135	57	S3306A0040	White	23.00
135	57	S3306A00W0	Bright White	23.00
135	57	S3306A00B0	Black	23.00
135	57	S3306A00_0	Custom ‡	+
INTERMEDIATE TEMPERATURE				
165	74	S3306D0020	Chrome	\$42.00
165	74	S3306D0040	White	42.00
165	74	S3306D00W0	Bright White	23.00
165	74	S3306D00B0	Black	42.00
165	74	S3306D00_0	Custom ‡	+

Recommended Wrenches: V33 Dry Concealed/Recessed. See Accessories for part number and price.

NOTE: Use Dry Sprinkler Order Form to provide correct figure number configuration.

‡ Delivery times and pricing may vary. Customer must provide paint specification.

+ Quoted on application. Contact Victaulic for pricing and availability.

OPTIONAL CLEAN ROOM COVER SEAL GASKET

Victaulic Part Number	Price Each	Sold in Bag Quantities Of
S380P00000	\$12.00 ^{NR}	10

^{NR} Non-returnable

Dry sprinklers are non-cancellable and non-returnable.

FireLock™ Sprinklers – Dry

Series FL-SR/DRY/C
V5689, V8189

DRY TYPE
STANDARD RESPONSE
CONCEALED PENDENT
1" NPT (25 MM BSPT) THREAD |
1" IGS GROOVE
1" COVERPLATE ADJUSTMENT

K5.6 (8.1 SI) - V5689
K8.0 (11.5 SI) - V8189
Refer to publication 45.53.



Length Inches	Price Each \$ Plain Brass
Min.* – 8 ⁷ / ₈	\$373.00
9 – 12 ⁷ / ₈	387.00
13 – 16 ⁷ / ₈	421.00
17 – 20 ⁷ / ₈	447.00
21 – 24 ⁷ / ₈	463.50
25 – 26 ⁷ / ₈	469.00
27 – 28 ⁷ / ₈	486.00
29 – 32 ⁷ / ₈	502.00
33 – 35 ⁷ / ₈	512.00
36 – 36 ⁷ / ₈	559.50
37 – 37 ⁷ / ₈	575.50

Length Inches	Price Each \$ Plain Brass
38 – 38 ⁷ / ₈	\$599.50
39 – 39 ⁷ / ₈	616.00
40 – 40 ⁷ / ₈	635.50
41 – 41 ⁷ / ₈	653.50
42 – 42 ⁷ / ₈	671.50
43 – 43 ⁷ / ₈	690.00
44 – 44 ⁷ / ₈	708.50
45 – 45 ⁷ / ₈	727.00
46 – 46 ⁷ / ₈	745.00
47 – 47 ⁷ / ₈	761.50
48	782.50

§ Price includes chrome or white painted coverplate; for custom finishes contact Victaulic for details.

* Minimum pipe order length is 4" for thread connection and 5¹/₄" for IGS™ groove connection.

§ Price includes coverplate as noted in the order form; for custom finishes contact Victaulic for details.

REPLACEMENT V56, V81 COVER PLATES (IF ADDITIONAL PLATES ARE NEEDED)

Temp. Rating		Victaulic Part Number	Finish	Price
°F	°C			
ORDINARY TEMPERATURE				
135	57	S110NA0020	Chrome	\$10.00
135	57	S110NA0040	White	10.00
135	57	S110NA00W0	Bright White	10.00
135	57	S110NA00B0	Black	22.50
135	57	S110NA00_0	Custom	+
INTERMEDIATE TEMPERATURE				
155	68	S110NC0020	Chrome	10.00
155	68	S110NC0040	White	10.00
155	68	S110NC00W0	Bright White	10.00
155	68	S110NC00B0	Black	22.50
155	68	S110NC00_0	Custom	+

NOTE: Use Dry Sprinkler Order Form to provide correct figure number configuration.

‡ Delivery times and pricing may vary. Customer must provide paint specification.

Recommended Wrenches: V56/V81 RC Dry, V11 C ECLH. See Accessories for part number and price.

+ Quoted on application. Contact Victaulic for pricing and availability.

Dry sprinklers are non-cancellable and non-returnable.

FireLock™ Sprinklers – Dry

Series FL-SR/DRY/ST
V4001

STANDARD RESPONSE
DRY TYPE
PENDENT

1" NPT (25 mm BSPT) Thread or
1" (DN25) IGS™ Grooved
K11.2(16.1 SI)

Refer to publication 45.54.



Length Inches	Price Each	
	Chrome or White Finishes	Victaulic Proprietary Coating VC250
12	\$522.00	\$573.50
18	555.50	608.50
24	591.00	643.00
30	625.00	678.00
36	679.00	730.00

Model V4001 Figure Configuration

S - 40 - L - B - F - S - 6 - 2 - 0 - 180 - 17

Class	Style	Thread	Deflector	Temperature	Response	K Factor	Finish	Sequential	Pipe Length Inches	Escutcheon
S	40 = V40	3 = 1" NPT 8 = 1" BSPT H = 1" IGS without Coupling L = 1" IGS with Coupling	B = Standard Pendent	C = 155°F/68°C F = 200°F/93°C J = 286°F/141°C	S = Standard	6 = K11.2	2 = Chrome 4 = White Painted N = VC250	0 = Cold Rolled Steel X = Stainless Steel	120 = 12" 180 = 18" 240 = 24" 300 = 30" 360 = 36"	17 = Plain Barrel (Interchangeable Escutcheons)

NOTE: Use Dry Sprinkler Order Form to provide correct figure number configuration.

§ Ceiling ring is available for purchase. Contact Victaulic for pricing and availability.

Recommended Wrenches: V36 Dry Open End; V36 Dry Concealed/Recessed. See Accessories for part number and price.

‡ Custom finish also available upon request, see List Adders for Sprinklers table at the beginning of this section. Allow 4-6 weeks for samples for customer finish specifications.

Items listed in shaded areas and custom finishes are non-cancellable and non-returnable.
Unopened, full boxes of standard product less than two years old will be accepted for return.

FireLock™ Sprinklers – Dry

Series FL-SR/DRY/
VSW
V5687, V8187

DRY TYPE
STANDARD RESPONSE
VERTICAL SIDEWALL
1" NPT (25 MM BSPT) THREAD I
1" IGS GROOVE

K5.6 (8.1 SI) - V5687
K8.0 (11.5 SI) - V8187
Refer to publication 45.55.



Vertical Sidewall



Length Inches	Price Each	
	Plain Brass, Chrome, White, or Black Finishes ‡	Victaulic Proprietary Coating VC250
5 * – 6 ³ / ₄	\$258.50	\$306.50
7 – 8 ³ / ₄	301.00	348.50
9 – 12 ³ / ₄	319.50	365.50
13 – 16 ³ / ₄	335.50	383.50
17 – 20 ³ / ₄	357.00	403.50
21 – 24 ³ / ₄	380.50	427.00
25 – 26 ³ / ₄	390.50	437.00
27 – 28 ³ / ₄	401.50	449.00
29 – 32 ³ / ₄	416.00	463.50
33 – 35 ³ / ₄	453.50	500.50
36 – 36 ³ / ₄	464.00	512.00
37 – 37 ³ / ₄	482.50	528.50

Length Inches	Price Each	
	Plain Brass, Chrome, White, or Black Finishes ‡	Victaulic Proprietary Coating VC250
38 – 38 ³ / ₄	\$502.00	\$549.50
39 – 39 ³ / ₄	518.50	565.50
40 – 40 ³ / ₄	537.50	585.50
41 – 41 ³ / ₄	556.00	603.50
42 – 42 ³ / ₄	573.50	621.00
43 – 43 ³ / ₄	592.50	640.00
44 – 44 ³ / ₄	613.00	659.50
45 – 45 ³ / ₄	632.00	679.00
46 – 46 ³ / ₄	649.50	696.50
47 – 47 ³ / ₄	667.00	715.00
48	688.50	735.50

Vertical Sidewall Dry Sprinklers above 48" are not available.

‡ Price includes chrome or white painted coverplate; for custom finishes contact Victaulic for details.

* Any pipe order lengths below 5" have an additional **\$100.50** LIST charge per unit. Refer to the table below for the minimum order lengths per escutcheon style.

Recommended Wrenches: V56/V81 RC Dry, V11 C ECLH. See Accessories for part number and price.

MINIMUM PIPE ORDER LENGTH BY ESCUTCHEON STYLE

Minimum Pipe Order Length by Escutcheon Style		
Escutcheon Style	Threaded inches	Grooved inches
Plain Barrel	2	3 ¹ / ₈
Flush	1 ³ / ₄	2 ¹⁵ / ₁₆
Recessed	2 ¹ / ₄	3 ⁷ / ₈
Sleeve and Skirt	1 ¹ / ₂	2 ⁵ / ₈
Extended	1 ¹ / ₂	2 ⁵ / ₈

Dry sprinklers are non-cancellable and non-returnable.

VicFlex™ Sprinkler Fitting Systems

VicFlex™ Dry Sprinkler Style VS1

RECESSED OR SLEEVE AND SKIRT
PENDENT OR SIDEWALL,
CONCEALED PENDENT

1" NPT Thread
K5.6

Refer to publication 10.91



Length inches	Approx. Wgt. Ea. lb	Price Each		Sold Only in Box Quantities of
		V3505, V3506, V3509, V3510 Recessed or Sleeve and Skirt Pendent or Sidewall	V3517, V3518 Concealed Pendent	
38	3.9	\$804.00	\$888.50	5
50	4.3	860.50	946.00	5
58	4.6	917.00	1004.00	5

NOTE: Items listed in shaded areas are non-cancellable and non-returnable.

Note: Sleeve and Skirt escutcheon not compatible with Style VB2 or VB3 brackets.

NOTE: Concealed cover plates must be ordered separately.

Note: Part Code Order Form on 3-93 page.

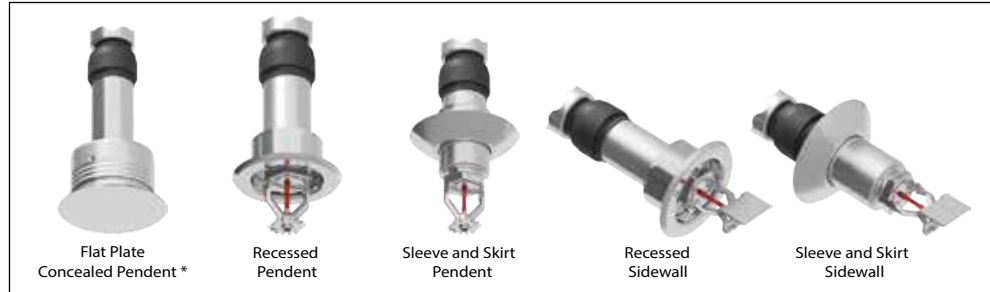

VS1 COVER PLATES

Finish	135° F/57° C		165° F/74° C	
	Part Code	Price	Part Code	Price
Chrome	S3506A0020	\$37.50	S3506D0020	\$37.50
Bright Brass	S3506A0030	37.50	S3506D0030	37.50
White	S3506A0040	37.50	S3506D0040	37.50
Custom	S3506A00_0	+	S3506D00_0	+

NOTE: Items listed in shaded areas are non-cancellable and non-returnable.

For custom finishes, contact Victaulic for details.

+ Quoted on application. Contact Victaulic for pricing and availability.

Clean Room Cover Seal Gasket

Refer to publication 40.53.



Victaulic Part Number	Price Each	Sold Only in Box Quantities of
S380P00000	\$12.00 ^{NR}	10

^{NR} **Non-returnable**

Dry sprinklers are non-cancellable and non-returnable.

VicFlex™ Sprinkler Fitting Systems

VicFlex™ Dry Sprinkler Brackets



Style VB1



Style VB2



Style VB3



Style VB4



Bracket	Size	Approx. Wgt. Ea.	Victaulic	Price Each	Sold Only in Box Quantities of
Description	inches	lb	Part No.	Price Each	
Style VB1 Wood and metal stud or joist	-	0.2	A000000SLV	\$60.50 ^{NR}	5
Style VB2 Recessed pendent, suspended lay-in tile ceilings	24	1.5	A24TBAR000	175.00 ^{NR}	5
	48	2.7	A48TBAR000	220.00 ^{NR}	5
Style VB3 Concealed pendent, suspended lay-in tile ceilings	24	1.6	A240AQBVB3	175.00 ^{NR}	5
	48	2.9	A480AQBVB3	220.00 ^{NR}	5
Style VB4 Sleeve and skirt pendent, suspended lay-in tile ceilings	24	1.6	A240VB4VS1	175.00 ^{NR}	5
	48	2.9	A480VB4VS1	220.00 ^{NR}	5

^{NR} Non-returnable

Dry sprinklers are non-cancellable and non-returnable.

VicFlex™ Sprinkler Fitting Systems

VICTAULIC VICFLEX™ STYLE VS1 DRY SPRINKLER ORDER FORM

SHIP TO:

Name:	Date of Order:
Address:	Purchase Order:
City:	Ship Via:
State/Prov.:	Tag:
Zip/Postal Code:	Signature*:

* I agree to purchase the dry sprinklers specified on this form, which are NON-RETURNABLE & NOT CANCELLABLE.

PART CODE CONFIGURATOR: Configure the part code with **options** from chart below. DO NOT circle pipe order lengths and increments. Input appropriate length and quantity for each in the chart below. Please attach additional forms if extra ordering space is needed. **Separate forms must be completed for each configuration ordered.**

A	3F	<input type="text"/>	<input type="text"/>	<input type="text"/>	4	<input type="text"/>	<input type="text"/>	<input type="text"/>	<input type="text"/>	
Class	Style	Connection	Deflector	Temperature	Response	K-Factor	Sprinkler Finish	Escutcheon Finish ¹	Flexible Sprinkler Length	Escutcheon Style
A = VicFlex™	3F = V35	3 = 1" NPT 8 = 25mm BSPT	B = Pendent C = Horizontal Sidewall P = Concealed	A = 135°F/57°C C = 155°F/68°C E = 175°F/79°C F = 200°F/93°C J = 286°F/141°C	Q = Quick S = Standard	4 = 5.6K	4 = White (RAL 9010) N = VC-250 ²	X = Stainless Steel W = White (RAL 9010) Painted Stainless Steel	380 = 38" 500 = 50" 580 = 58"	12 = Recessed 13 = Sleeve & Skirt 15 = Concealed

1. Escutcheon finish will be the same as sprinkler finish.

2. VC-250 coating is only available with stainless steel escutcheons. UL and FM approved corrosion resistant coating, and VdS and LPCB recognized and approved alternate coating. Appears chrome in color.

Total Sprinklers with specs identical to part code configuration above



Send completed order form to pickvic@victaulic.com

BRACKET SELECTION: Input quantity for each bracket size.

Bracket	Size	Victaulic Part No.	Boxes (5 Brackets per Box)
Style VB1 Wood and metal stud or joist		A000000SLV	
Style VB2 Recessed pendent, suspended lay-in tile ceilings	24"	A24TBAR000	
	48"	A48TBAR000	
Style VB3 Concealed pendent, suspended lay-in tile ceilings	24"	A240AQBVB3	
	48"	A480AQBVB3	
Style VB4 Sleeve and skirt pendent, suspended lay-in tile ceilings	24"	A240VB4VS1	
	48"	A480VB4VS1	

SF-DRYSPRINKLERS 17227 REV F 02/2023
© 2023 VICTAULIC COMPANY. ALL RIGHTS RESERVED.

Dry sprinklers are non-cancellable and non-returnable.

FireLock™ Sprinklers – Specific Application

Series FL-SA/IC
V5608

**QUICK RESPONSE
IC INTERSTITIAL SPACE
K5.6 (8.1 SI)**

Upright
½" NPT (15 mm BSPT) Thread
Refer to publication 46.01.



Upright – V5608



Temp. Rating		Victaulic Part Number	Price Each
°F	°C	Upright	
175	79	S5615EQ410	\$91.50
200	93	S5615FQ410	91.50

Recommended Wrench: V56 Open End. See Accessories for part number and price.

Series FL-SA/DS
V5621

**QUICK RESPONSE
ATTIC DS DOWNSLOPE
K5.6 (8.1 SI)**

Upright
½" NPT (15 mm BSPT) Thread
Refer to publication 46.02.



Upright – V5621



Temp. Rating		Victaulic Part Number	Price Each
°F	°C	Upright	
200	93	S561YFQ411	\$217.50

Recommended Wrench: V56 Open End. See Accessories for part number and price.

Items listed in shaded areas and custom finishes are non-cancellable and non-returnable.
Unopened, full boxes of standard product less than two years old will be accepted for return.

FireLock™ Sprinklers – Specific Application

Series FL-SA/RE
V5620

Temp. Rating		Victaulic Part Number	Price Each
°F	°C	Upright	
200	93	S561YFQ410	\$217.50

QUICK RESPONSE
ATTIC RE RIDGELINE
K5.6 (8.1 SI)

Recommended Wrench: V56 Open End. See Accessories for part number and price.

Upright
½" NPT (15 mm BSPT) Thread
Refer to publication 46.02.



Upright – V5620



Series FL-SA/GAP
V5623

Temp. Rating		Victaulic Part Number	Price Each
°F	°C	Upright	
200	93	S561YFQ412	\$49.50

QUICK RESPONSE
ATTIC GAP
K5.6 (8.1 SI)

Recommended Wrench: V56 Open End. See Accessories for part number and price.

Upright
½" NPT (15 mm BSPT) Thread
Refer to publication 46.03.



Upright – V5623



Items listed in shaded areas and custom finishes are non-cancellable and non-returnable.
Unopened, full boxes of standard product less than two years old will be accepted for return.

FireLock™ Sprinklers – Specific Application

Series FL-SA/BB
V5618

Temp. Rating		Victaulic Part Number	Price Each
°F	°C		
200	93	S561YFQ413	\$284.50

QUICK RESPONSE
ATTIC BACK-TO-BACK 4:12
SLOPE
K5.6 (8.0 SI)

Recommended Wrench: V56 Open End. See Accessories for part number and price.

Upright
½" NPT (15 mm BSPT) Thread
Refer to publication 46.03.



Series FL-SA/BB
V5619

Temp. Rating		Victaulic Part Number	Price Each
°F	°C		
200	93	S561YFQ414	\$284.50

QUICK RESPONSE
ATTIC BACK-TO-BACK 7:12
SLOPE
K5.6 (8.0 SI)

Recommended Wrench: V56 Open End. See Accessories for part number and price.

Upright
½" NPT (15 mm BSPT) Thread
Refer to publication 46.03.



Items listed in shaded areas and custom finishes are non-cancellable and non-returnable.
Unopened, full boxes of standard product less than two years old will be accepted for return.

FireLock™ Sprinklers – Specific Application

Series FL-SA/BB
V5625

QUICK RESPONSE
ATTIC BACK-TO-BACK 10:12
SLOPE
K5.6 (8.0 SI)

Upright
½" NPT (15 mm BSPT) Thread
Refer to publication 46.03.



Temp. Rating		Victaulic Part Number	Price Each
°F	°C	Upright	
200	93	S561YFQ415	\$284.50

Recommended Wrench: V56 Open End. See Accessories for part number and price.

Series FL-SA/BB
V8122

QUICK RESPONSE
ATTIC BACK-TO-BACK 4:12
SLOPE
K8.1 (11.5 SI)

Upright
¾" NPT (20 mm BSPT) Thread
Refer to publication 46.03.



Upright – V8122



Temp. Rating		Victaulic Part Number	Price Each
°F	°C	Upright	
200	93	S812YFQ510	\$345.00

Recommended Wrench: V81 Attic. See Accessories for part number and price.

Items listed in shaded areas and custom finishes are non-cancellable and non-returnable.
Unopened, full boxes of standard product less than two years old will be accepted for return.

FireLock™ Sprinklers – Specific Application

Series FL-SA/BB
V8123

Temp. Rating		Victaulic Part Number	Price Each
°F	°C	Upright	
200	93	S812YFQ511	\$345.00

QUICK RESPONSE
ATTIC BACK-TO-BACK 8:12
SLOPE
K8.1 (11.5 SI)

Recommended Wrench: V81 Attic. See Accessories for part number and price.

Upright
¾" NPT (20 mm BSPT) Thread
Refer to publication 46.03.



Upright – V8123



Series FL-SA/BB
V8124

Temp. Rating		Victaulic Part Number	Price Each
°F	°C	Upright	
200	93	S812YFQ512	\$345.00

QUICK RESPONSE
ATTIC BACK-TO-BACK 12:12
SLOPE
K8.1 (11.5 SI)

Recommended Wrench: V81 Attic. See Accessories for part number and price.

Upright
¾" NPT (20 mm) Thread
Refer to publication 46.03.



Upright – V8124



Items listed in shaded areas and custom finishes are non-cancellable and non-returnable.
Unopened, full boxes of standard product less than two years old will be accepted for return.

FireLock™ Sprinklers – Specific Application

Series FL-SA/WS V2752

**QUICK RESPONSE
WINDOW SPRINKLER
K5.6 (8.1 SI)**

**Vertical Sidewall
½" NPT (15 mm) Thread**
Refer to publication 46.04.



Vertical Sidewall – V2752



Temp. Rating		Victaulic Part Number	Price Each
°F	°C		
Threaded Connection			
PLAIN BRASS FINISH			
155	68	S2711CQ41I	\$783.00
200	93	S2711FQ41I	783.00
CHROME			
155	68	S2711CQ42I	\$783.00
200	93	S2711FQ42I	783.00
WHITE FINISH			
155	68	S2711CQ44I	\$783.00
200	93	S2711FQ44I	783.00
BRIGHT WHITE FINISH			
155	68	S2711CQ4WI	\$783.00
200	93	S2711FQ4WI	783.00

Recommended Wrench: V27 Open End. See Accessories for part number and price.

Series FL-SA/WS V5648

**QUICK RESPONSE
WINDOW SPRINKLER
K5.6 (8.1 SI)**

**Concealed Pendant
½" NPT (15 mm) Thread**
Refer to publication 46.04.



Temp. Rating		Victaulic Part Number	Standard Concealed	Finish	Price Each
°F	°C				
ORDINARY TEMPERATURE					
155	68	S5611CQ410	Sprinkler Only	Plain	\$1134.00
135	57	S110NA0020	Cover Only	Chrome	10.00
135	57	S110NA0040	Cover Only	White	10.00
135	57	S110NA00W0	Cover Only	Bright White	10.00
135	57	S110NA00_0	Cover Only	Custom ‡	+
INTERMEDIATE TEMPERATURE					
200	93	S5611FQ410	Sprinkler Only	Plain	\$1134.00
155	68	S110NC0020	Cover Only	Chrome	10.00
155	68	S110NC0040	Cover Only	White	10.00
155	68	S110NC00W0	Cover Only	Bright White	10.00
155	68	S110NC00_0	Cover Only	Custom ‡	+

Recommended Wrenches: V49/V56 1" ADJ Concealed Wrench. See Accessories for part number and price.

+ Quoted on application. Contact Victaulic for pricing and availability.

Items listed in shaded areas and custom finishes are non-cancellable and non-returnable. Unopened, full boxes of standard product less than two years old will be accepted for return.

FireLock™ Sprinklers – Specific Application



V56 OPTIONAL UMBRELLA

Finish Type	Victaulic Part Number	Price Each
Chrome	SE40P00020	\$16.00
White	SE40P00040	16.00
Bright White	SE40P000W0	16.00
Custom	SE40P000_0	+

+ Quoted on application. Contact Victaulic for pricing and availability.

Items listed in shaded areas and custom finishes are non-cancellable and non-returnable. Unopened, full boxes of standard product less than two years old will be accepted for return.

FireLock™ Sprinklers – Specific Application

Series FL-SA/NZ – Window Sprinklers

Available in plain brass, chrome, Victaulic proprietary coatings or customer to provide finish specification. Allow 4-6 weeks for samples for customer finish specifications. See List Adders for Sprinklers table at the beginning of this section.



Series FL-SA/NZ – V1001

$\frac{1}{2}$ " NPT (15 mm BSPT) Thread
K1.4 (2.0 SI)

Refer to publication 47.01.

Temp. Rating	Victaulic Part Number	Price Each
PLAIN BRASS FINISH		
Open Only	S1011M0G10	\$130.50
CHROME FINISH		
Open Only	S1011M0G20	\$134.50

Series FL-SA/NZ – V1003

$\frac{1}{2}$ " NPT (15 mm BSPT) Thread
K2.0 (2.9 SI)

Refer to publication 47.01.

Temp. Rating	Victaulic Part Number	Price Each
PLAIN BRASS FINISH		
Open Only	S1011M0F10	\$130.50
CHROME FINISH		
Open Only	S1011M0F20	\$134.50

Series FL-SA/NZ – V1005

$\frac{1}{2}$ " NPT (15 mm BSPT) Thread
K2.8 (4.0 SI)

Refer to publication 47.01.

Temp. Rating	Victaulic Part Number	Price Each
PLAIN BRASS FINISH		
Open Only	S1011M0110	\$130.50
CHROME FINISH		
Open Only	S1011M0120	\$134.50

Series FL-SA/NZ – V1007

$\frac{1}{2}$ " NPT (15 mm BSPT Thread)
K4.2 (5.9 SI)

Refer to publication 47.01.

Temp. Rating	Victaulic Part Number	Price Each
PLAIN BRASS FINISH		
Open Only	S1011M0A10	\$130.50
CHROME FINISH		
Open Only	S1011M0A20	\$134.50

Series FL-SA/NZ – V1009

$\frac{1}{2}$ " NPT (15 mm BSPT) Thread
K5.6 (8.1 SI)

Refer to publication 47.01.

Temp. Rating	Victaulic Part Number	Price Each
PLAIN BRASS FINISH		
Open Only	S1011M0410	\$150.00
CHROME FINISH		
Open Only	S1011M0420	\$153.00

Series FL-SA/NZ – V1011

$\frac{3}{4}$ " NPT (19 mm BSPT) Thread
K8.0 (11.5 SI)

Refer to publication 47.01.

Temp. Rating	Victaulic Part Number	Price Each
PLAIN BRASS FINISH		
Open Only	S1021M0510	\$159.00
CHROME FINISH		
Open Only	S1021M0520	\$161.50

Series FL-SA/NZ – V1013

$\frac{3}{4}$ " NPT (19 mm BSPT) Thread
K11.2 (16.3 SI)

Refer to publication 47.01.

Temp. Rating	Victaulic Part Number	Price Each
PLAIN BRASS FINISH		
Open Only	S1021M0610	\$159.00
CHROME FINISH		
Open Only	S1021M0620	\$161.50

Items listed in shaded areas and custom finishes are non-cancellable and non-returnable. Unopened, full boxes of standard product less than two years old will be accepted for return.

FireLock™ Sprinklers – Specific Application

Series FL-SA/NZ
V2601 & V2603

K Factor	Temp. Rating	Victaulic Part Number	Price Each
2.8	Open	S2612M0110	\$130.50
5.6	Open	S2612M0410	114.50

**OPEN FOAM NOZZLE
FOR DELUGE SYSTEMS**
K2.8 (3.9 SI)/K5.6 (8.1 SI)

Recommended Wrenches: V26 Foam Nozzle. See Accessories for part number and price.

½" NPT (15 mm BSPT) Thread
K2.8 (3.9 SI)/K5.6 (8.1 SI)

Refer to publication 47.02.



Series FL-SA/NZ
V12

OPEN SPRAY NOZZLES

½" NPT (15 mm BSPT)
Refer to publication 47.03.



V1268, 165° shown



Nominal KFactor	Available Deflector Angles							
	Model/Degrees							
1.2 1.7 metric	V1201 (180°)	V1202 (160°)	V1203 (140°)	V1204 (125°)	V1205 (110°)	V1206 (95°)	V1207 (80°)	V1208 (65°)
1.8 2.6 metric	V1211 (180°)	V1212 (160°)	V1213 (140°)	V1214 (125°)	V1215 (110°)	V1216 (95°)	V1217 (80°)	V1218 (65°)
2.3 3.3 metric	V1221 (180°)	V1222 (160°)	V1223 (140°)	V1224 (125°)	V1225 (110°)	V1226 (95°)	V1227 (80°)	V1228 (65°)
3.2 4.6 metric	V1231 (180°)	V1232 (160°)	V1233 (140°)	V1234 (125°)	V1235 (110°)	V1236 (95°)	V1237 (80°)	V1238 (65°)
4.1 5.9 metric	V1241 (180°)	V1242 (160°)	V1243 (140°)	V1244 (125°)	V1245 (110°)	V1246 (95°)	V1247 (80°)	V1248 (65°)
4.9 7.1 metric	V1251 (180°)	V1252 (160°)	V1253 (140°)	V1254 (125°)	V1255 (110°)	V1256 (95°)	V1257 (80°)	V1258 (65°)
5.6 8.1 metric	V1261 (180°)	V1262 (160°)	V1263 (140°)	V1264 (125°)	V1265 (110°)	V1266 (95°)	V1267 (80°)	V1268 (65°)
7.2 10.4 metric	V1271 (180°)	V1272 (160°)	V1273 (140°)	V1274 (125°)	V1275 (110°)	V1276 (95°)	V1277 (80°)	V1278 (65°)

Victaulic V12 Spray Nozzles are available in multiple orifice sizes and spray angles to meet various design application requirements.

For nozzles having nominal U.S. K-Factors of 1.2, 1.8, 2.3, and 3.2, a bushing is used, whereas nozzles with K-Factors of 4.1, 4.9, 5.6, and 7.2 are machined orifices.

K Factor	Deflector Angle	Finish	Price Each
ALL	ALL	Plain Brass	\$242.00
ALL	ALL	Victaulic Proprietary coating or custom finish ‡	+

Recommended Wrenches: V26 Foam Nozzle. See Accessories for part number and price.

+ Quoted on application. Contact Victaulic for pricing and availability.

‡ Victaulic proprietary coatings or customer to provide finish specification. Allow 4-6 weeks for samples for customer finish specifications. See List Adders for Sprinklers table at the beginning of this section.

Items listed in shaded areas and custom finishes are non-cancellable and non-returnable.
Unopened, full boxes of standard product less than two years old will be accepted for return.

Sprinklers – Accessories

FireLock™ Automatic Sprinkler Wrenches

Refer to publication 40.80.



Model V26
Foam Nozzle



Model V27
Open End



Model V272
Concealed/
Recessed Socket
Wrench



Models V34
& V36
Open End



Model V34
Recessed



Model V36
Recessed/
Concealed



Model V384
Socket
Concealed



Model V385
Cabinet Socket
Wrench



Model V39
Concealed

Description	Victaulic Part Number	Price Each
V25 Open End Wrench	ST01500000	\$505.00
V26 Foam Nozzle Wrench	ST71000000	411.50
V27 Open End Wrench	ST01000000	134.50
V27-2 Concealed/Recessed	ST12000002	213.50
V33 Dry Concealed Wrench	ST33P00000	174.50
V34 Open End Wrench	ST02000000	134.50
V34 Recessed Wrench	ST22000000	198.50
V36 Dry Open End Wrench	ST73000000	134.50
V36 Dry Recessed and Concealed Wrench	ST43P00000	248.50
V38-4 Socket Concealed Wrench	ST21N00000	198.50
V38-5 Cabinet Socket Wrench	ST61000000	105.50
V39 Concealed Wrench	ST62J00000	213.50
V46/V48 Open End Wrench	ST93000900	134.50
V44/V47 Open End Wrench	ST92000800	134.50
V49 Open End Wrench	ST49000800	134.50
V9 Coupling Bit	J000V09000	15.00
V49/V56 1" ADJ Concealed Wrench	S332765000	94.00
V56 Open End Wrench	S325390000	67.00
V56 Domed Concealed Wrench	S329678000	94.00
V56-2 Recessed Wrench	S325391000	94.00
V44 Recessed Wrench	ST42060000	94.00
V81 Domed Concealed Wrench	S329679000	94.00
3/4" NPT Large Orifice Recessed Wrench	S325401000	94.00
V81 Attic/Conventional Wrench	S312366000	67.00
V56/V81 Concealed Dry & V11 Concealed ECLH	S337014000	94.00
V11 Recessed Wrench	S333011000	94.00
V11 Open End Wrench	S333010000	67.00
Inch Adjustable Cover Plate Installation Tool with Handle	R000GLBHHT	29.50
Inch Adjustable Cover Plate Installation Tool for Extension	R000GLBTLP	29.50

Items listed in shaded areas and custom finishes are non-cancellable and non-returnable. Unopened, full boxes of standard product less than two years old will be accepted for return.

Sprinklers – Accessories

Sprinkler Storage Cabinets

Refer to publication 40.81.



Description	Victaulic Part Number	Price Each
For 12 Sprinklers (V10, V26, V27, V29, V34, except V3403 and V3404)	SA10000000	\$65.50
For 6 Sprinklers (V27, V3403, V3404, V34)	SA20000000	65.50
For 3 Sprinklers (V27, V29 Residential)	SA30000000	40.00
For 6 Large Sprinklers (V40, V38, V39 Concealed, K1 ESFR, All Intermediate Level Sprinklers, All Guards)	SA40000000	99.00

Sprinkler Boxes

Sprinkler Head Count	Victaulic Part Number	Price Each
25	S000BOX025	\$12.50
50	S000BOX050	18.00
100	S000BOX100	30.00

FireLock™ Paint Shield

Description	Victaulic Part Number	Price Each
Paint Shield – Orange – For Any Pendent Style	SM20000000	\$2.50
Paint Shield – V27, V36, V39 Concealed Sprinklers	SM20P00000	3.00

FireLock™ Upright Sprinkler Guards and Intermediate Shields

Refer to publication 40.83.



Model	Fits Models Listed Below	Victaulic Part Number	Guard Only Price Each	Victaulic Part Number	Guard with Shield Assy. Price Each
V27 Upright	V2703, V2704, V2721, V2722	SA51000020	\$9.50	SA51Q00020	\$10.50
V34/V36 Upright	V3401, V3402, V3403, V3404, V3417, V3418, V3601, V3602, V3603, V3604	SA72000020	10.50	SA72Q00020	11.50

* For standard and quick response heads.

Items listed in shaded areas and custom finishes are non-cancellable and non-returnable. Unopened, full boxes of standard product less than two years old will be accepted for return.

Sprinklers – Accessories

FireLock™ Pendent Sprinkler Guards and Intermediate Shield Kits

Refer to publication 40.83.



Model	Fits Models Listed Below	Victaulic Part Number	Guard Only Price Each	Victaulic Part Number	Pendent Intermediate Shield Kit *
V27 Pendent	V2707, V2708, V2723, V2724	SA51000020	\$9.50	SD01R00410	\$127.50
V34/V36 Pendent	V3405, V3406, V3407, V3408, V3419, V3420, V3605, V3606, V3607, V3608	SA72000020	10.50	SD02R00510	127.50

* Intermediate Shield Kit contains 10 units.

FireLock™ Expansion Plate

Refer to publication 40.84.



V27, V34, V36

Finish Type	Victaulic Part Number	Price Each
Chrome	SE10000020	\$14.50
White	SE10000040	14.50
Bright White	SE100000W0	13.00
Black	SE100000B0	14.50
Custom	SE100000_0	+

V33

Finish Type	Victaulic Part Number	Price Each
Chrome	SE30P00020	\$16.00
White	SE30P00040	16.00
Bright White	SE30P000W0	16.00
Black	SE30P000B0	16.00
Custom	SE30P000_0	+

V38

Finish Type	Victaulic Part Number	Price Each
Chrome	SE20P00020	\$16.00
White	SE20P00040	16.00
Bright White	SE20P000W0	16.00
Black	SE20P000B0	16.00
Custom	SE20P000_0	+

+ Quoted on application. Contact Victaulic for pricing and availability.

Items listed in shaded areas and custom finishes are non-cancellable and non-returnable. Unopened, full boxes of standard product less than two years old will be accepted for return.

Sprinklers – Accessories

Replacement Escutcheons

V36/V56/V81 DRY HEAD OUTER RINGS

V36/V56/V81 DRY HEAD OUTER RINGS

Escutcheon Type	Finish Type	Victaulic Part Number	Price Each
Skirt	Stainless Steel	SEC000001X	\$19.00
	White	SEC0000040	18.50
	White Stainless Steel	SEC000004X	19.00
	Brass	SEC0000010	18.50
Recessed	Stainless Steel	SEB000001X	18.00
	White	SEB0000040	18.50
	White Stainless Steel	SEB000004X	18.00
	Brass	SEB0000010	14.50
Extended	Stainless Steel	SED000001X	19.00
	White	SED0000040	18.50
	White Stainless Steel	SED000004X	19.00
	Brass	SED0000010	18.50

Flush Escutcheon



Victaulic Part Number	Size	Description	Finish	Price Each
SE21000020	1/2" NPT	V27 Flush Type Escutcheon, Push On	Chrome	\$3.00
SE21000040		V27 Flush Type Escutcheon, Push On	White	3.00
SE210000W0		V27 Flush Type Escutcheon, Push On	Bright White	3.00
SE210000B0		V27 Flush Type Escutcheon, Push On	Black	3.00
SE22000020	3/4" NPT	V34 Flush Type Escutcheon, Push On	Chrome	3.00
SE22000040		V34 Flush Type Escutcheon, Push On	White	3.00
SE220000W0		V34 Flush Type Escutcheon, Push On	Bright White	3.00
SE220000B0		V34 Flush Type Escutcheon, Push On	Black	3.00

Weather Resistant Recessed Escutcheons

V27 – 1/2" NPT X 3/4" ADJUSTMENT – WEATHER RESISTANT RECESSED ESCUTCHEON

Finish Type	Victaulic Part Number	Price Each
Chrome Plated Brass	SE1100002C	\$19.00
White Painted Brass	SE1100004C	19.00
Stainless Steel	SE1100001X	12.50
White Painted SS	SE1100004X	18.00

V34 – 3/4" NPT X 3/4" ADJUSTMENT – WEATHER RESISTANT RECESSED ESCUTCHEON

Finish Type	Victaulic Part Number	Price Each
Stainless Steel	SE1200001X	\$12.50
White Painted SS	SE1200004X	18.00

Items listed in shaded areas and custom finishes are non-cancellable and non-returnable. Unopened, full boxes of standard product less than two years old will be accepted for return.

Sprinklers – Accessories

Standard Recessed Escutcheons



½" NPT X ½" ADJUSTMENT – STANDARD RECESSED ESCUTCHEON

Finish Type	Victaulic Part Number	Price Each	Sold in Box Quantities Only of
Chrome	SE01000020	\$3.00	50
White	SE01000040	3.00	50
Bright White	SE010000W0	3.00	50
Black	SE010000B0	8.00	-
Custom	SE010000_0	+	-

½" NPT X ¾" ADJUSTMENT – STANDARD RECESSED ESCUTCHEON

Finish Type	Victaulic Part Number	Price Each	Sold in Box Quantities Only of
Chrome	SE11000020	\$3.00	50
White	SE11000040	3.00	50
Bright White	SE110000W0	3.00	50
Black	SE110000B0	8.00	-
Custom	SE110000_0	+	-

¾" NPT X ½" ADJUSTMENT – STANDARD RECESSED ESCUTCHEON

Finish Type	Victaulic Part Number	Price Each	Sold in Box Quantities Only of
Chrome	SE02000020	\$3.00	50
White	SE02000040	3.00	50
Bright White	SE020000W0	3.00	50
Black	SE020000B0	8.00	-
Custom	SE020000_0	+	-

¾" NPT X ¾" ADJUSTMENT – STANDARD RECESSED ESCUTCHEON

Finish Type	Victaulic Part Number	Price Each	Sold in Box Quantities Only of
Chrome	SE12000020	\$3.00	50
White	SE12000040	3.00	50
Bright White	SE120000W0	3.00	50
Black	SE120000B0	8.00	-
Custom	SE120000_0	+	-

For flat escutcheons, refer to Accessories.

NOTE: Expansion plates for all recessed escutcheons and all finishes are available. Contact Victaulic for details.

+ Quoted on application. Contact Victaulic for pricing and availability.

Items listed in shaded areas and custom finishes are non-cancellable and non-returnable.
Unopened, full boxes of standard product less than two years old will be accepted for return.

1.0 TERMS AND CONDITIONS OF SALE

CONTROLLING PROVISIONS: These terms and conditions shall control with respect to any purchase order or sale of Victaulic products.

No alteration, modification or waiver of these terms and conditions whether on Customer's purchase order or otherwise shall be valid unless the alteration, modification or waiver is specifically accepted in writing by an authorized representative of Victaulic.

Prices, Designs and Terms and Conditions of Sale are subject to change without notice.

TERMS OF PAYMENT: As stated on invoice. Maximum legal interest rate charged thereafter.

MINIMUM INVOICE CHARGES: \$500 net for any single order.

SHIPPING TERMS: F.O.B. shipping point (our option) freight prepaid and allowed on single orders (excluding No. 26/No. W26 Outlet Fittings, No. 826 Steam Outlet Fittings, Series 387 Inline/Series 388 End Suction Pump Skids, Customer Specified Flat Beds, Style W257 Dynamic Movement Joints, Bend Elbows – 3D/5D/6D, Victaulic Bolted Split-Sleeve Products and Victaulic Vortex™ Products) having a net price value of \$15000 and over for shipment at one time to one destination into distributor stock or direct ship to a project, as determined by Victaulic within the continental United States, excluding Alaska, Hawaii, Puerto Rico and U.S. possessions.

Shipping and handling charges on orders less than net price value of \$15000, F.O.B. shipping point (our option) will be paid by the customer. The most economical routing to recognized delivery points will be used, at our discretion. The cost of any special routing, packaging or handling that has been requested by the customer, and is a deviation to our normal handling methods, will be added to the order and paid by the customer.

Shipments beyond the borders of the United States are prepaid and chargeable or collectable to final destination.

Orders are accepted subject to approval of our General Office and Credit Department at Easton, Pennsylvania, and contingent upon **acts of God, war, civil disturbance, strikes, labor difficulties, delays of carriers, inability to obtain materials, accidents or any other cause beyond our control.**

Victaulic will endeavor to ship by the requested ship date, but reserves the right to ship within a reasonable period thereafter. **Under no circumstances shall Victaulic be liable for damages of any kind, including but not limited to incidental or consequential damages for lost profits or lost sales or liquidated damages, directly or indirectly arising from delays or failure to meet shipping dates.**

Orders, when accepted, cannot be cancelled without our written consent. No material will be taken back without our written consent. **Orders for non-standard (i.e. non-cancellable/non-returnable) material may not be cancelled nor will Victaulic accept return of such material for credit. Victaulic reserves the right to change the designation of products from standard to non-standard and vice versa. This may be done at any time without notice, and without incurring obligation. For further information contact Victaulic.**

All material is carefully examined, counted and packed by experienced employees. Claims for corrections must be made within 10 days of receipt of goods to the Customer Care center in Easton, PA (1-800-PICK VIC). We prove our count by weight. Claims for shortages are subject to that test. Our responsibility ceases when goods are delivered to carrier in good condition and its receipt obtained. Carriers are responsible for goods lost, damaged or delayed in transit. For your own protection, have transportation company's agent verify damages, shortages or delays and note them on freight bill over his signature.

WEIGHTS: All weights are approximate shipping weights and subject to change without notice.

Victaulic maintains a continual policy of product improvement and, therefore, reserves the right to change product specifications, designs, and standard equipment without notice and without incurring obligation.

2.0 LIMITED WARRANTY

What is Covered: This warranty covers any defects in materials or workmanship in products sold by Victaulic occurring under normal conditions of use and service with the exceptions stated below.

How Long Coverage Lasts: This warranty runs for one year from the date of delivery to the original buyer.

What is Not Covered: This warranty shall not apply to any product which has been subject to misuse, negligence, or accident (such as, without limitation, exposure to incompatible chemical or corrosive agents including microbial corrosion), which has been repaired or altered in any manner outside of Victaulic's factory, or which has been used in a manner contrary to Victaulic's instructions or recommendations. This warranty shall not apply to any Victaulic products utilizing proprietary grooves (such as, but not limited to, the Victaulic AGS™, IGS™, or PGS-300™ grooves) which have been used on pipe that has been grooved to ANSI/AWWA C-606 standards or which was grooved using tools not supplied by Victaulic or its licensees. Victaulic shall not be responsible for design errors due to inaccurate or incomplete information supplied by Buyer or its representatives.

What Victaulic will do: Victaulic will repair or replace, at its option, any product that proves to be defective in materials or workmanship following an examination by Victaulic that shows to its satisfaction the product was defective in materials or workmanship.

THIS LIMITED WARRANTY IS EXCLUSIVE AND MADE EXPRESSLY IN LIEU OF ANY OTHER WARRANTIES, EXPRESS OR IMPLIED, INCLUDING ANY IMPLIED WARRANTY OF MERCHANTABILITY OR FITNESS FOR A PARTICULAR PURPOSE. THE BUYER'S SOLE AND EXCLUSIVE REMEDY SHALL BE FOR THE REPAIR OR REPLACEMENT OF DEFECTIVE PRODUCTS AS PROVIDED HEREIN. THE BUYER AGREES THAT NO OTHER REMEDY (INCLUDING, BUT NOT LIMITED TO, INCIDENTAL OR CONSEQUENTIAL DAMAGES FOR LOST PROFITS, LOST SALES, INJURY TO PERSON OR PROPERTY OR ANY OTHER INCIDENTAL OR CONSEQUENTIAL LOSS) SHALL BE AVAILABLE.

Victaulic neither assumes nor authorizes any person to assume for it any other liability in connection with the sale of products.

Items purchased by Victaulic and resold will have the original equipment manufacturer's warranty extended to Victaulic customers.

How to Get Service: Contact Victaulic at 610-559-3300 within one year after delivery to the original buyer to arrange for an examination of the product. You will be asked to ship the product to Victaulic's factory, postage and transportation charges prepaid, for examination. There is no charge for examination. Victaulic will examine the product and contact you within a reasonable time regarding the results of that examination and to arrange for repair or replacement of any product determined to be defective in materials or workmanship.

EFFECTIVE JUNE 24, 2022

FIRELOCK™ DEVICES & SPRINKLERS

FIRE PROTECTION PRICE LIST



U.S./World Headquarters

4901 Kesslersville Road
Easton, PA 18040 USA

victauliclocations.com

EMEA

Prijkelstraat 36
9810 Nazareth, Belgium

Asia Pacific

Unit 808, Building B
Hongwell International Plaza
No.1602 West Zhongshan Road
Shanghai, China 200235



PL2023-SD 19580 REV A 03/2023

Victaulic and all other Victaulic marks are the trademarks or registered trademarks of Victaulic Company, and/or its affiliated entities, in the U.S. and/or other countries. All other trademarks listed herein are the property of their respective holders, in the U.S. and/or other countries. The terms "Patented" or "Patent Pending" refer to design or utility patents or patent applications for articles and/or methods of use in the United States and/or other countries.

© 2023 VICTAULIC COMPANY. ALL RIGHTS RESERVED.

