

CONSTRUCTION SCREWS

Fas·n·Tite®

DECK*PLUS®

POWERPRO®

ENGINEERED PERFORMANCE



HILLMAN™

Terms and Conditions of Sale

GENERAL

The terms and conditions of this document shall constitute the entire Agreement for the purchase and sale of the products to Purchaser. Acceptance made expressly conditional upon Purchaser's assent to these terms, which may differ from, vary or be in addition to the terms in Purchaser's purchase order or request for quotation. Any varying, differing or additional terms and conditions contained in the Purchaser's purchase order or request for quotation shall not be binding upon Hillman.

DISCOUNT TERMS

A 1% cash discount is allowed for invoices paid within 10 days of invoice date or net payment due within 30 days. Any new orders or back-orders will be held without shipment if there are unpaid invoices in excess of 45 days, or if authorized credit limit is exceeded.

PRICES

Prices are subject to change without advance notice. All items will be invoiced at the catalog price less the applicable discounts. Prices apply for full box quantities only. Partial boxes will be invoiced at full retail price. Only certain products will be available for partial box sales.

QUOTATIONS

Written price quotations remain in effect for thirty days from time of quotation unless otherwise stated in writing.

MINIMUM ORDER

Minimum order is \$25, based on Hillman current Net Purchaser Prices. Orders of less than \$25 will be processed with a \$25 Net Invoice.

BACK ORDERS

All orders will be accepted on a ship and cancel basis, unless otherwise requested. Displays, assortments and special items WILL be back-ordered unless otherwise stated.

FREIGHT

The routing of ALL shipments shall be entirely within the discretion of Hillman. Special shipping requests – airfreight – bus shipments – special dispatch – drop shipments, etc. – will be sent freight collect and will be F.O.B. shipping point. Long length rods, angles, flats, etc. will be shipped F.O.B. shipping point on shipments of 300 lbs. or less. Orders less than \$400.00 will be charged freight. Handling charges will be as follows: Orders less than \$400.00 are subject to a \$1.00 handling charge. Orders over \$400.00 are subject to a \$4.00 handling charge. As economic circumstances dictate, a fuel surcharge may be assessed in addition to freight and handling on all orders. Freight terms are subject to change without prior notice.

SPECIAL ORDERS AND ORDERS FOR NON-STOCKING PRODUCT

Special orders are non-cancelable, non-returnable and must be ordered via a purchase order from the Purchaser. All special orders will be shipped in accordance with quoted lead times and at industry standard $\pm 10\%$ of the order quantity. Purchaser is liable for the entire order quantity.

CLAIMS AND DAMAGES

All damages and shortages must be reported to us within five days after receipt of merchandise. If goods are damaged in transit or shortages received, notification should be made directly with carriers. Before reporting shortages, please check to make sure packing slip indicates shorted items have been shown as being shipped.

RETURNS

Materials returned for credit or exchange will be accepted only under the following conditions:

- 1) Materials must be current, cataloged, and must have been purchased within the 6 months immediately preceding the return of such materials. Specials and discontinued products, defined at the sole discretion of Hillman, cannot be returned.
- 2) Prior to returning any product to Hillman, approval and a return authorization number must be obtained. Freight carrier and routing must also be approved by Hillman.
- 3) Materials received by Hillman without prior approval and authorization number will be returned, freight collect, to the

Purchaser. R.A. # must be printed on outer carton.

- 4) All returns should be shipped freight prepaid. If Hillman determines the product to be defective, Purchaser's account will be credited, including the appropriate freight charges.
- 5) Returning materials for credit or exchange are subject to a minimum restocking charge of 20%, plus any freight expenses originally incurred by Hillman in the delivery of said materials. The restock charge may be calculated at the sole discretion of Hillman. All returns must be in saleable condition.

LIMITATIONS OF LIABILITY

All goods returned to and accepted by Hillman as defective or incorrect shall be replaced or credited in full. No claim made hereunder by the Purchaser, whether as to goods delivered or for non-delivery, shall be greater than the purchase price of the goods in respect of which such claim is made. PURCHASER WAIVES ANY CLAIM AGAINST HILLMAN FOR DIRECT, INDIRECT, SPECIAL, EXEMPLARY, PUNITIVE, COMPENSATORY, CONSEQUENTIAL, OR INCIDENTAL DAMAGES, INCLUDING, WITHOUT LIMITATION, LOST PROFITS AND BUSINESS INTERRUPTION, WHICH MAY RESULT FROM YOUR PURCHASE AND/OR USE OF THE PRODUCTS. HILLMAN MAKES NO WARRANTY OF FITNESS FOR A PARTICULAR PURPOSE OR MERCHANTABILITY AND NO OTHER WARRANTY, ORAL OR WRITTEN, EXPRESSED OR IMPLIED, EXCEPT AS SPECIFICALLY SET FORTH HEREIN. Purchaser agrees to indemnify and hold Hillman harmless from all claims, demands, and costs, including reasonable attorneys' fees, made by third parties against Hillman relating to Purchaser's use of the products, and to pay any costs and expenses incurred by Hillman to enforce Purchaser's obligations, including, without limitation, the costs of collection for any unpaid amounts owed to Hillman by Purchaser.

COSTS

Any and all costs resulting from, or incurred in connection with the collection of any monies due from the Purchaser, including court costs, appellate court costs, and Hillman's reasonable attorney's fees will be the responsibility of the Purchaser.

ELECTRONIC DATA INTERCHANGE

If Hillman and Purchaser have mutually agreed to use an Electronic Data Interchange (EDI) system to facilitate purchase and sale transactions, Purchaser agrees: that it will not contest (i) any contract of sale resulting from an EDI transaction under the provisions of any law relating to whether agreements must be in writing or signed by the party to be bound thereby; or (ii) the admissibility of copies of EDI records under the business records exception to the hearsay rule, the best evidence rule or any other similar rule, on the basis that such records were not originated or maintained in documentary form. Hillman and Purchaser will negotiate and agree on technical standards and methods to use in making EDI purchases, and will use proper security procedures to protect EDI records from improper access. The business records maintained by Hillman regarding EDI purchases made by Purchaser shall be controlling.

TAXES

All applicable federal, state or local sales, use, occupational or excise taxes are the responsibility of the Purchaser and shall be in addition to the price or prices stated. Hillman shall have the right to invoice separately any such tax as may be imposed at a later time. Applicable tax exemption certificates must accompany any order to which the same applies.

CONFIDENTIALITY

Purchaser will hold any information concerning Hillman's business, or any other information about Hillman, in absolute and strict confidence.

APPLICABLE LAW

This Agreement shall be governed by and construed in accordance with the laws of the State of Ohio, without regard to its choice of law provisions, and the sole jurisdiction and venue for any litigation arising with regard to this Agreement shall be an appropriate federal or state court located in Hamilton County, Ohio.

SEVERABILITY

If any provision of this Agreement is held to be invalid, illegal, or unenforceable in any respect, the validity, legality, or enforceability of the remaining provisions contained herein shall not in any way be affected or impaired thereby.

Hillman Reseller Policy

This Hillman Reseller Policy (“Policy”) applies to all resellers of Hillman products. This Policy is effective immediately. By purchasing products from Hillman for retail sale, you (“Reseller”) agree to adhere to the following terms and conditions.

MANNER OF SALE

Reseller is authorized to offer products purchased from Hillman for retail sale in accordance with the terms herein. Sales in violation of the terms of this Policy are strictly prohibited and may result in Hillman’s immediate revocation of Reseller’s status as Reseller, in addition to other legal remedies. Hillman products sold to unauthorized persons or through unauthorized channels, including unauthorized Internet sites, shall not be eligible for certain Hillman promotions, services, and/or benefits, including, unless prohibited by law, coverage under any Hillman product guarantees.

- 1) **End Users.** Reseller shall sell Hillman products solely to end users of the products. Reseller shall not sell to anyone a quantity of Hillman products greater than that generally purchased by an individual for personal use.
- 2) **No Foreign Transactions.** Reseller shall not sell, ship, invoice, or promote Hillman products outside the United States without obtaining Hillman’s prior written consent.
- 3) **No Resale Transfers.** Reseller shall not sell or transfer any Hillman products to any person or entity for re-sale without Hillman’s prior written consent. This includes sales to B2B accounts, wholesalers, freight forwarders/drop shippers for other resellers, or any other person or entity Reseller knows or should have reason to know intends to re-sell Hillman products.
- 4) **Online Limitations.** Reseller shall not market or offer for sale Hillman products on any website or fulfill Reseller’s sales of Hillman products through any website without Hillman’s prior written consent. No Hillman employee or agent may authorize online sales through oral statements or by any other means. Selling on or through third-party marketplace sites (e.g., eBay, Amazon, Walmart Marketplace, Sears Marketplace), drop-ship accounts (e.g., Rakuten.com, Newegg.com, Overstock.com, Jet.com), classified sites (e.g., Craigslist.com, Facebook Marketplace), or by any social media or Internet forum is strictly prohibited.
- 5) **Retail Locations.** Qualifying retail locations can only be one of the following: Reseller’s physical brick and mortar store(s), Reseller’s commerce-enabled website(s) tied to Reseller’s physical brick and mortar store(s), or any temporary storefronts (events, trade shows, pop up stores, etc.) managed solely by Reseller.
- 6) **No Other Sources.** Reseller shall not buy Hillman products from other resellers or from other sources other than Hillman.
- 7) **Hillman Audit.** Reseller shall provide sell-through information by SKU and approved retail location upon Hillman’s request. Hillman reserves the right to perform an audit of all financial statements of Reseller pertaining to Hillman’s products sales or the business operations (conduct) to ensure compliance with this Policy.
- 8) **Use of Hillman’s Intellectual Property.** Hillman owns all proprietary rights in and to Hillman’s brands, names, logos, trademarks, service marks, trade dress, patents, copyrights, and other intellectual property (collectively, “IP”). Reseller is granted a limited, non-exclusive, non-transferable, revocable license to use Hillman’s IP solely for purposes of marketing and selling Hillman products as set forth herein, and this license shall cease immediately upon termination of Reseller’s status as a Reseller. Hillman may review, approve, and/or reject, in its sole discretion, Reseller’s use of Hillman’s IP at any time. All goodwill arising from Reseller’s use of Hillman’s IP shall inure solely to the benefit of Hillman.
- 9) **No Bundling of Hillman Products without Obtaining Permission.** Reseller shall not re-SKU or bundle or re-bundle Hillman products in Reseller assortments and data feeds without receiving Hillman’s prior written consent.
- 10) **Customer Confusion.** Reseller will not advertise, market, display, or demonstrate non-Hillman products together with Hillman products in a manner that would create the impression that the non-Hillman products are made by, endorsed by, or associated with Hillman.
- 11) **Packaging.** Reseller shall sell Hillman products in their original packaging, with all seals intact. Relabeling, repackaging (including the separation of bundled products or the bundling of products), and other alterations to Hillman products or their packaging is prohibited. Reseller is prohibited from tampering with, defacing, or otherwise altering serial numbers, UPC codes, lot or batch codes, or other identifying information on Hillman products or packaging. Removing, translating, or modifying the contents of any label or literature on or accompanying Hillman products is also prohibited.
- 12) **Termination.** If Reseller violates any term of this Policy, Hillman reserves the right to terminate Reseller’s status as a Reseller in addition to all other available legal remedies. Upon termination of Reseller’s status, Reseller shall immediately cease (i) selling Hillman products, (ii) representing itself as a Reseller of Hillman products, and (iii) using anything that may give the impression that Reseller is a Reseller of Hillman products or has any affiliation whatsoever with Hillman.
- 13) **Availability of Injunctive Relief.** If there is a breach or threatened breach of this Policy, it is agreed and understood that Hillman shall have no adequate remedy in money or other damages and, accordingly, shall be entitled to injunctive relief and other equitable remedies; provided, however, no specification in this Policy of any particular remedy shall be construed as a waiver or prohibition of any other remedies in the event of a breach or threatened breach of this Policy. No failure, refusal, neglect, delay, waiver, forbearance, or omission by Hillman to exercise any right(s) herein or to insist upon full compliance by Reseller with Reseller’s obligations herein shall constitute a waiver of any provision or otherwise limit Hillman’s right to fully enforce any or all provisions and parts thereof.
- 14) **WARRANTY DISCLAIMER.** HILLMAN DISCLAIMS ALL WARRANTIES, EXPRESS OR IMPLIED, INCLUDING, WITHOUT LIMITATION, ANY IMPLIED WARRANTIES OF MERCHANTABILITY OR FITNESS FOR A PARTICULAR PURPOSE, AND ALL OTHER WARRANTIES ARISING BY OPERATION OF LAW, COURSE OF DEALING, CUSTOM OF TRADE OR OTHERWISE. HILLMAN SHALL NOT BE LIABLE TO RESELLER UNDER ANY CIRCUMSTANCES FOR SPECIAL, INDIRECT, INCIDENTAL, PUNITIVE, OR CONSEQUENTIAL DAMAGES, LOSS OF SALES, OR LOSS OF PROFITS.
- 15) **Modification.** Hillman reserves the right to update, amend, or modify this Policy at any time.

CATEGORY DESCRIPTIONS

WOOD

Trim Screws -

extra small head design countersinks and hides for a finished look. Use for casement and baseboard moldings, trim, cabinets, and anywhere finishing nails are used.

Available in three styles: Sharp Point, Drill Point, and Stainless Steel. Stainless Trim Screws are perfect for poly-composite wood working.

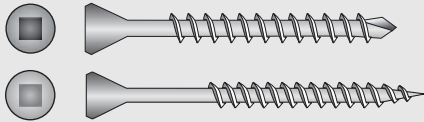
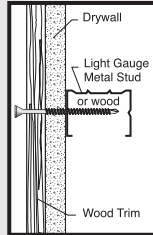

Cabinet Screws -

can be used for virtually any interior wood to wood fastening job such as the installation of cabinets or shelves.

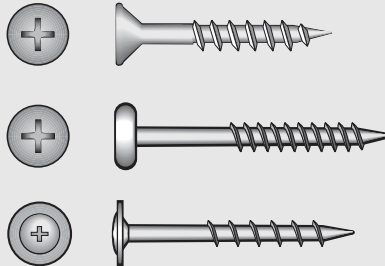

All Purpose Screws -

for interior applications. Zinc & Yellow Dichromate finish blends with wood for an attractive appearance. Not recommended for treated wood. Available in Phillips and Dual Torq™ Drives.

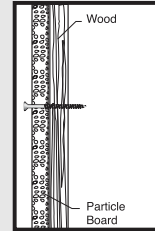

METAL

General Rule for Selecting the Correct Drill Point for Your Application

Length of Drill Point or Flute = Maximum Material Thickness

Drilling of entire metal thickness must be finished before threads engage into steel. If the threads engage before drilling operation is complete, the point will grind off due to excessive driving force. Total thickness to be drilled includes multiple sheets, insulation and "empty" space between materials to be fastened.

#2 POINT: up to .110"
#3 POINT: up to .220"
#4 POINT: up to .250"

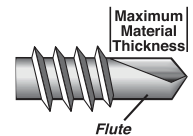

Self Drilling Screws — designed for power driving wood or metal to metal without drilling a pilot hole. The Drill Point drills it's own hole, taps mating threads and fastens firmly in one operation. Drill Screws penetrate 18 gauge steel or greater. Drill screws are available in the following styles: Pan Head, Hex Washer Head, Flat Head, Wafer Head, Framing and Lath Screws.

All Flat Head Screws and a select size of Wafer Head Drill Screw feature wood piercing wings. The wings bore a hole in wood, preventing thread engagement during drilling, the wings break off when they hit steel.

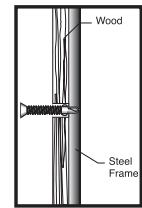
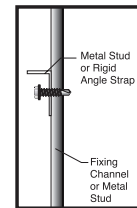
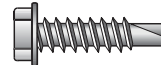

Self Piercing Screws — designed for use in thin sections of metal, 20 gauge or less. The point "punctures" through the material, allowing the threads to protrude through the metal, reducing the possibility of "strip-out." Self Piercing Screws are available in the following forms: Hex Washer Head, Framing and Lath Screws, Self Piercing Sheeters (Polebarn) and Stovepipe/Gutter Assembly Screws.

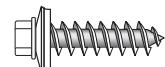

DRYWALL

Drywall Screws — designed for interior construction jobs such as fastening wallboard, cabinets, hardwood, softwood, plywood, etc. to wood or metal. Available in:

Fine Thread - for fastening drywall to wood or 20 gauge or less metal, and with a self-drilling point for drywall to heavy gauge metal applications.

Coarse Thread - for drywall to wood applications.

Smart Thread - deliver a new drywall screw innovation that provides you with a single screw for use in both wood and metal studs.

Hi-Lo Thread - pattern allows for a steady drive and torque reduction when installing. Used to fasten drywall to wood or metal & the sharp tip is ideal for piercing sturdy materials.

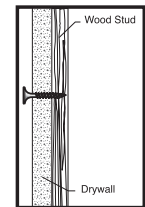
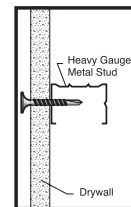
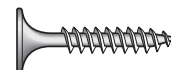

Cement Board Screws — designed for fastening cement-type boards or any dense sheathings to wood or metal studs. Epoxy coating provides excellent corrosion resistance. Large wafer head with ribs provides quality countersinking and fastens the board firmly.



WOODWORKING TIPS

Understanding the Term "Extractive Bleeding"

Cedar and Redwood contain high levels of water soluble tannins that help give the wood their natural decay resistant qualities. Tannins become active and bleed to the wood surface when the surface has been penetrated or if there has been a drastic change in weather conditions. This is called extractive bleeding. When this occurs, tannins can cause visible staining if they contact bare steel, galvanized steel, or finishes such as latex stains or paints at the wood surface where the bleeding originates. Extractive bleeding cannot be prevented or controlled. The use of Stainless Steel Deck Screws greatly reduces the risk of staining. These fasteners prevent extractive bleeding through the use of corrosion resistant materials and finishes.

BRAND NAME & CLASSIFICATION

TABLE KEY

PRODUCT TYPE

Product Subcategory

DRIVE TYPE



PRODUCT IMAGE

Item #	Finish	HSU Qty	Diameter	Length	Head Type	Drive Type	Drive Size	Point Type	Piece Count	UPC
48444	Brown Epoxy	1	#8	1 5/8"	Trap	Star	T20	Type 17	147	038902063816

DRIVE TYPES

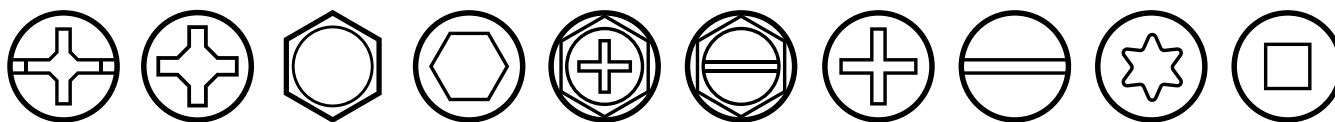

Combination Dual-Torq Hex Hex Socket Hex Washer Phillips Hex Washer Slotted Phillips Slotted Star Square

*1lb, 5lb, and all Keg box piece counts shown are approximations and may vary.

**1lb Boxes--12/case, 5lb boxes--4/case

PACKAGING OPTIONS

Flagged: Flagged items are loose parts with a UPC sticker applied for easy checkout.

Bagged: Lightweight makes it easy to transport, while clear or labeled bags aid in identification.

Box: 1 LB, 5 LB: Streamlined storage facilitates effortless access.

Carded: Carded items are the most visual part of the display. Each Carded package provides useful installation illustrations and helpful install tips.

Cpak: Large quantity boxes, up to 100 pieces, primarily found in the Connection product category. The C-Pak can be sold as a box, or loose by the piece.

Corrugated Keg: A robust and dependable solution for securely housing screws during transit or storage, capable of handling loads close to 25 LB.

Clams: Fas-Pak, XL, XXL, Clamshell: Clams allow for variable units packaging, keeps items with multiple components together, and allows for easy checkout and provides useful installation illustrations and helpful install tips.

Plastic: 1 LB. Plastic Box, 5 LB. Plastic Tub, 25 Plastic Keg: Crafted from durable plastic, these containers offer secure storage with easy access, making them essential tools for any workshop or job site. The containers can be reused for other storage or use.

Eighth Kegs: Convenient, compact screw containers, perfect for smaller projects. Precisely filled and half the size of regular kegs.

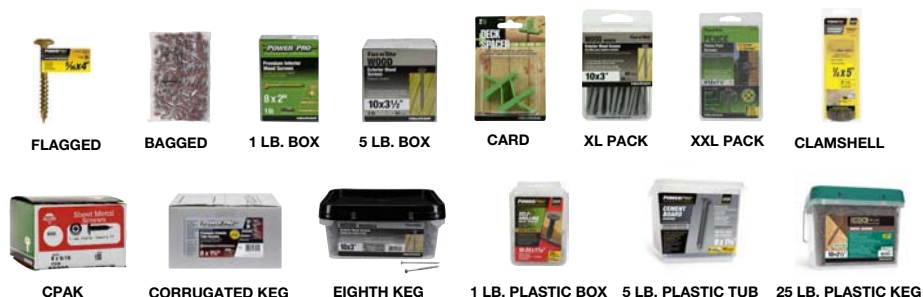

POWERPRO®

PAGE #7

Wood	8
Exterior.....	8-14
Interior.....	15-16
Structural.....	17-20
Metal	21
Lath.....	21
Roofing.....	21-24
Sheet Metal.....	24-25
Cement Board	26
Cement Board.....	26
Multi-Material	27
Exterior.....	27-28
Interior.....	28-29

DECK★PLUS®

PAGE #30

Wood	31
Exterior.....	31-35
Trim.....	35

HILLMAN™

Fas-n-Tite®



PAGE #36

Wood	37
Finishes.....	37
Exterior.....	37-42
Interior.....	43-48
Trim.....	48-49
Metal	50
Sheet Metal.....	50-61
Lath.....	62-63
Framing.....	63-65
Gutter.....	65
Drywall	66
Drywall.....	66-74
Trim.....	75
Particle Board.....	75
Cement Board	76
Drive Bits	77-78

POWERPRO®

ENGINEERED PERFORMANCE

**TRUSTED PERFORMANCE
PROVEN RESULTS**

POWERPRO®
ENGINEERED PERFORMANCE

STRUCTURAL LAG SCREWS

- No Pre-Drilling
- Use in Place of Standard Lag Screws
- Grade 5 Strength

BUILDING CODE APPROVED
ICC ESR-4617

LIMITED LIFETIME GUARANTEE
GUARANTEES ORIGINAL USE FROM 1998

EXTERIOR
T-25
750 PC/PZ
1/4 X 1 1/2"

AC208 Treated Lumber Certified

FREE PRO-STIK™
2 INCH BIT

Low Profile Head Design with Star Drive
Unique Shank Design
Aggressive Thread Design
Self-Drilling Cut Point

- Drives Fast & Conserves Battery Life
- Low-Profile Head Design
- Impact Drill Recommended

Limited Lifetime guarantee against rust & corrosion. See HillmanGroup.com for product warranty & performance data.

The Hillman Group, Cincinnati, OH 45221
www.hillmangroup.com
Made in Taiwan

WARNING: Cancer and Reproductive Harm
www.P65Warnings.ca.gov

48956
HPMA: 1018857

0 38902 37111 9



WOOD - EXTERIOR

Construction Lag Screws

Each retail pack includes a 2" star drive bit.
*Except the flagged items



FLAGGED

Item #	Finish	Master Pack Qty	Diameter	Length	Head Type	Drive Type	Drive Size	Point Type	Thread Type	Piece Count	UPC
48896	Bronze Epoxy	50	5/16"	3-1/2"	Truss	Star	T30	Type 17	Coarse Serrated Threads	1	038902289346
48897	Bronze Epoxy	50	5/16"	4"	Truss	Star	T30	Type 17	Coarse Serrated Threads	1	038902289360
48898	Bronze Epoxy	50	5/16"	6"	Truss	Star	T30	Type 17	Coarse Serrated Threads	1	038902289377
48899	Bronze Epoxy	50	5/16"	8"	Truss	Star	T30	Type 17	Coarse Serrated Threads	1	038902289353

1 LB. BOX

Item #	Finish	Master Pack Qty	Diameter	Length	Head Type	Drive Type	Drive Size	Point Type	Thread Type	Piece Count	UPC
47866	Bronze Epoxy	1	1/4"	1-1/2"	Truss	Star	T25	Type 17	Coarse Serrated Threads	75	008236694970
47867	Bronze Epoxy	1	1/4"	2"	Truss	Star	T25	Type 17	Coarse Serrated Threads	50	008236694994
47868	Bronze Epoxy	1	5/16"	2-1/2"	Truss	Star	T30	Type 17	Coarse Serrated Threads	35	008236695014
47869	Bronze Epoxy	1	5/16"	3"	Truss	Star	T30	Type 17	Coarse Serrated Threads	30	008236695038
47870	Bronze Epoxy	1	5/16"	3-1/2"	Truss	Star	T30	Type 17	Coarse Serrated Threads	25	008236695052
47871	Bronze Epoxy	1	5/16"	4"	Truss	Star	T30	Type 17	Coarse Serrated Threads	20	008236697636

5 LB. PLASTIC TUB

Item #	Finish	Master Pack Qty	Diameter	Length	Head Type	Drive Type	Drive Size	Point Type	Thread Type	Piece Count	UPC
47872	Bronze Epoxy	1	1/4"	1-1/2"	Truss	Star	T25	Type 17	Coarse Serrated Threads	375	008236695076
47873	Bronze Epoxy	1	1/4"	2"	Truss	Star	T25	Type 17	Coarse Serrated Threads	250	008236695090
47874	Bronze Epoxy	1	5/16"	2-1/2"	Truss	Star	T30	Type 17	Coarse Serrated Threads	175	008236695113
47875	Bronze Epoxy	1	5/16"	3"	Truss	Star	T30	Type 17	Coarse Serrated Threads	150	008236695137
47876	Bronze Epoxy	1	5/16"	3-1/2"	Truss	Star	T30	Type 17	Coarse Serrated Threads	125	008236695151
47877	Bronze Epoxy	1	5/16"	4"	Truss	Star	T30	Type 17	Coarse Serrated Threads	100	008236695175
47878	Bronze Epoxy	1	5/16"	5"	Truss	Star	T30	Type 17	Coarse Serrated Threads	75	008236695199
47879	Bronze Epoxy	1	5/16"	6"	Truss	Star	T30	Type 17	Coarse Serrated Threads	60	008236695212

WOOD - EXTERIOR

Construction Lag Screws, cont.



XLG TIM BOX

Item #	Finish	Master Pack Qty	Diameter	Length	Head Type	Drive Type	Drive Size	Point Type	Thread Type	Piece Count	UPC
48093	Bronze Epoxy	1	5/16"	8"	Truss	Star	T30	Type 17	Coarse Serrated Threads	15	008236941692
48094	Bronze Epoxy	1	5/16"	10"	Truss	Star	T30	Type 17	Coarse Serrated Threads	15	008236941715
48090	Bronze Epoxy	1	3/8"	8"	Truss	Star	T40	Type 17	Coarse Serrated Threads	15	008236941630
48091	Bronze Epoxy	1	3/8"	10"	Truss	Star	T40	Type 17	Coarse Serrated Threads	15	008236941654
48092	Bronze Epoxy	1	3/8"	12"	Truss	Star	T40	Type 17	Coarse Serrated Threads	15	008236941678

EIGHTH KEG

Item #	Finish	Master Pack Qty	Diameter	Length	Head Type	Drive Type	Drive Size	Point Type	Thread Type	Piece Count	UPC
48761	Bronze Epoxy	1	1/4"	1-1/2"	Truss	Star	T25	Type 17	Coarse Serrated Threads	750	038902115607
48763	Bronze Epoxy	1	1/4"	2"	Truss	Star	T25	Type 17	Coarse Serrated Threads	500	038902115645
48765	Bronze Epoxy	1	5/16"	2-1/2"	Truss	Star	T30	Type 17	Coarse Serrated Threads	300	038902115683
48767	Bronze Epoxy	1	5/16"	3"	Truss	Star	T30	Type 17	Coarse Serrated Threads	250	038902115720
48769	Bronze Epoxy	1	5/16"	3-1/2"	Truss	Star	T30	Type 17	Coarse Serrated Threads	250	038902115768
48771	Bronze Epoxy	1	5/16"	4"	Truss	Star	T30	Type 17	Coarse Serrated Threads	200	038902115805
48773	Bronze Epoxy	1	5/16"	5"	Truss	Star	T30	Type 17	Coarse Serrated Threads	150	038902115843
48775	Bronze Epoxy	1	5/16"	6"	Truss	Star	T30	Type 17	Coarse Serrated Threads	150	038902115881
48779	Bronze Epoxy	1	5/16"	8"	Truss	Star	T30	Type 17	Coarse Serrated Threads	125	038902115966
48777	Bronze Epoxy	1	3/8"	8"	Truss	Star	T40	Type 17	Coarse Serrated Threads	125	038902115928

PLASTIC KEG

Item #	Finish	Master Pack Qty	Diameter	Length	Head Type	Drive Type	Drive Size	Point Type	Thread Type	Piece Count	UPC
48762	Bronze Epoxy	1	1/4"	1-1/2"	Truss	Star	T25	Type 17	Coarse Serrated Threads	1500	038902115621
48764	Bronze Epoxy	1	1/4"	2"	Truss	Star	T25	Type 17	Coarse Serrated Threads	1000	038902115669
48766	Bronze Epoxy	1	5/16"	2-1/2"	Truss	Star	T30	Type 17	Coarse Serrated Threads	600	038902115706
48768	Bronze Epoxy	1	5/16"	3"	Truss	Star	T30	Type 17	Coarse Serrated Threads	500	038902115744
48770	Bronze Epoxy	1	5/16"	3-1/2"	Truss	Star	T30	Type 17	Coarse Serrated Threads	500	038902115782
48772	Bronze Epoxy	1	5/16"	4"	Truss	Star	T30	Type 17	Coarse Serrated Threads	400	038902115829
48774	Bronze Epoxy	1	5/16"	5"	Truss	Star	T30	Type 17	Coarse Serrated Threads	300	038902115867
48776	Bronze Epoxy	1	5/16"	6"	Truss	Star	T30	Type 17	Coarse Serrated Threads	300	038902115904
48780	Bronze Epoxy	1	5/16"	8"	Truss	Star	T30	Type 17	Coarse Serrated Threads	250	038902115980
48778	Bronze Epoxy	1	3/8"	8"	Truss	Star	T40	Type 17	Coarse Serrated Threads	250	038902115942

WOOD - EXTERIOR

Exterior Trim Screws

Each retail pack includes a 2" star drive bit.



XL PACK

Item #	Color	Master Pack Qty	Diameter	Length	Head Type	Drive Type	Drive Size	Point Type	Thread Type	Piece Count	UPC
42501	Bronze Epoxy	5	#8	1-5/8"	Trim w/Blades	Star	T10	Sharp Point	Coarse Serrated Thread	75	038902072528
42502	Bronze Epoxy	5	#8	2"	Trim w/Blades	Star	T10	Sharp Point	Coarse Serrated Thread	75	038902072535
42503	Bronze Epoxy	5	#8	2-1/2"	Trim w/Blades	Star	T10	Sharp Point	Coarse Serrated Thread	50	038902072627
42504	Bronze Epoxy	5	#8	3"	Trim w/Blades	Star	T10	Sharp Point	Coarse Serrated Thread	50	038902072634
42505	Bronze Epoxy	5	#9	5"	Trim w/Blades	Star	T15	Sharp Point	Coarse Serrated Thread	25	038902072641

1 LB. BOX

Item #	Color	Master Pack Qty	Diameter	Length	Head Type	Drive Type	Drive Size	Point Type	Thread Type	Piece Count	UPC
48630	Bronze Epoxy	1	#8	1-5/8"	Trim w/Blades	Star	T10	Sharp Point	Coarse Serrated Thread	208	038902072337
48631	Bronze Epoxy	1	#8	2"	Trim w/Blades	Star	T10	Sharp Point	Coarse Serrated Thread	163	038902072436
48632	Bronze Epoxy	1	#8	2-1/2"	Trim w/Blades	Star	T10	Sharp Point	Coarse Serrated Thread	131	038902072443
48633	Bronze Epoxy	1	#8	3"	Trim w/Blades	Star	T10	Sharp Point	Coarse Serrated Thread	108	038902072467
48634	Bronze Epoxy	1	#9	4"	Trim w/Blades	Star	T15	Sharp Point	Coarse Serrated Thread	64	038902072481

5 LB. PLASTIC TUB

Item #	Color	Master Pack Qty	Diameter	Length	Head Type	Drive Type	Drive Size	Point Type	Thread Type	Piece Count	UPC
48635	Bronze Epoxy	1	#8	1-5/8"	Trim w/Blades	Star	T10	Sharp Point	Coarse Serrated Thread	1042	038902072542
48636	Bronze Epoxy	1	#8	2"	Trim w/Blades	Star	T10	Sharp Point	Coarse Serrated Thread	815	038902072566
48637	Bronze Epoxy	1	#8	2-1/2"	Trim w/Blades	Star	T10	Sharp Point	Coarse Serrated Thread	655	038902072580
48638	Bronze Epoxy	1	#8	3"	Trim w/Blades	Star	T10	Sharp Point	Coarse Serrated Thread	542	038902072603

CORRUGATED KEGS

Item #	Color	Master Pack Qty	Diameter	Length	Head Type	Drive Type	Drive Size	Point Type	Thread Type	Piece Count	UPC
967885	Bronze Epoxy	1	#8	1-5/8"	Trim w/Blades	Star	T10	Sharp Point	Coarse Serrated Thread	4000	038902072146
967886	Bronze Epoxy	1	#8	2"	Trim w/Blades	Star	T10	Sharp Point	Coarse Serrated Thread	2500	038902072160
967887	Bronze Epoxy	1	#8	3"	Trim w/Blades	Star	T10	Sharp Point	Coarse Serrated Thread	2000	038902072184

PLASTIC KEGS

Item #	Color	Master Pack Qty	Diameter	Length	Head Type	Drive Type	Drive Size	Point Type	Thread Type	Piece Count	UPC
967891	Bronze Epoxy	1	#8	2"	Trim w/Blades	Star	T10	Sharp Point	Coarse Serrated Thread	3000	008236647495
967892	Bronze Epoxy	1	#8	2-1/2"	Trim w/Blades	Star	T10	Sharp Point	Coarse Serrated Thread	2500	008236647570
967893	Bronze Epoxy	1	#8	3"	Trim w/Blades	Star	T10	Sharp Point	Coarse Serrated Thread	2000	008236647631

WOOD - EXTERIOR

305 Stainless Steel Trim Screws

Each retail pack includes a 2" star drive bit.



XL PACK

Item #	Finish	Master Pack Qty	Diameter	Length	Head Type	Drive Type	Drive Size	Point Type	Thread Type	Piece Count	UPC
42506	Stainless Steel	5	#8	1-5/8"	Trim w/Blades	Star	T10	Sharp Point	Coarse Serrated Thread	50	038902072658
42507	Stainless Steel	5	#8	2"	Trim w/Blades	Star	T10	Sharp Point	Coarse Serrated Thread	40	038902072733
42508	Stainless Steel	5	#8	2-1/2"	Trim w/Blades	Star	T10	Sharp Point	Coarse Serrated Thread	35	038902072740
42509	Stainless Steel	5	#8	3"	Trim w/Blades	Star	T10	Sharp Point	Coarse Serrated Thread	25	038902072757

1 LB. BOX

Item #	Finish	Master Pack Qty	Diameter	Length	Head Type	Drive Type	Drive Size	Point Type	Thread Type	Piece Count	UPC
48639	Stainless Steel	1	#8	1-5/8"	Trim w/Blades	Star	T10	Sharp Point	Coarse Serrated Thread	205	038902072665
48640	Stainless Steel	1	#8	2"	Trim w/Blades	Star	T10	Sharp Point	Coarse Serrated Thread	156	038902072689
48641	Stainless Steel	1	#8	2-1/2"	Trim w/Blades	Star	T10	Sharp Point	Coarse Serrated Thread	130	038902072696
48642	Stainless Steel	1	#8	3"	Trim w/Blades	Star	T10	Sharp Point	Coarse Serrated Thread	103	038902072719

5 LB. PLASTIC TUB

Item #	Finish	Master Pack Qty	Diameter	Length	Head Type	Drive Type	Drive Size	Point Type	Thread Type	Piece Count	UPC
48643	Stainless Steel	1	#8	1-5/8"	Trim w/Blades	Star	T10	Sharp Point	Coarse Serrated Thread	1000	038902072788
48644	Stainless Steel	1	#8	2"	Trim w/Blades	Star	T10	Sharp Point	Coarse Serrated Thread	780	038902072801
48645	Stainless Steel	1	#8	2-1/2"	Trim w/Blades	Star	T10	Sharp Point	Coarse Serrated Thread	625	038902072825
48646	Stainless Steel	1	#8	3"	Trim w/Blades	Star	T10	Sharp Point	Coarse Serrated Thread	515	038902072849

CORRUGATED KEG

Item #	Finish	Master Pack Qty	Diameter	Length	Head Type	Drive Type	Drive Size	Point Type	Thread Type	Piece Count	UPC
967888	Stainless Steel	1	#8	1-5/8"	Trim w/Blades	Star	T10	Sharp Point	Coarse Serrated Thread	3500	038902072214
967894	Stainless Steel	1	#8	2"	Trim w/Blades	Star	T10	Sharp Point	Coarse Serrated Thread	2500	008236648881
967889	Stainless Steel	1	#8	2-1/2"	Trim w/Blades	Star	T10	Sharp Point	Coarse Serrated Thread	2000	038902072351
967890	Stainless Steel	1	#8	3"	Trim w/Blades	Star	T10	Sharp Point	Coarse Serrated Thread	1500	038902072375

Exterior Wood Screws

Each retail pack includes a 2" star drive bit.



XL PACK

Item #	Finish	Master Pack Qty	Diameter	Length	Head Type	Drive Type	Drive Size	Point Type	Thread Type	Piece Count	UPC
42476	Bronze Epoxy	5	#8	1-1/4"	Flat w/Blades	Star	T20	Sharp Point	Coarse Serrated Thread	75	038902071842
42477	Bronze Epoxy	5	#8	1-1/2"	Flat w/Blades	Star	T20	Sharp Point	Coarse Serrated Thread	75	038902072016
42478	Bronze Epoxy	5	#8	1-3/4"	Flat w/Blades	Star	T20	Sharp Point	Coarse Serrated Thread	75	038902072023
42479	Bronze Epoxy	5	#8	2"	Flat w/Blades	Star	T20	Sharp Point	Coarse Serrated Thread	50	038902072030
42481	Bronze Epoxy	5	#9	2-1/2"	Flat w/Blades	Star	T25	Sharp Point	Coarse Serrated Thread	50	038902072047
42482	Bronze Epoxy	5	#9	3"	Flat w/Blades	Star	T25	Sharp Point	Coarse Serrated Thread	50	038902072238
42483	Bronze Epoxy	5	#10	2-1/2"	Flat w/Blades	Star	T25	Sharp Point	Coarse Serrated Thread	45	038902072245
42484	Bronze Epoxy	5	#10	3"	Flat w/Blades	Star	T25	Sharp Point	Coarse Serrated Thread	35	038902072252
42485	Bronze Epoxy	5	#10	3-1/2"	Flat w/Blades	Star	T25	Sharp Point	Coarse Serrated Thread	25	038902072269

WOOD - EXTERIOR

Exterior Wood Screws, cont.



1 LB. BOX

Item #	Finish	Master Pack Qty	Diameter	Length	Head Type	Drive Type	Drive Size	Point Type	Thread Type	Piece Count	UPC
48594	Bronze Epoxy	1	#8	1-1/4"	Flat w/Blades	Star	T20	Sharp Point	Coarse Serrated Thread	242	038902073396
48595	Bronze Epoxy	1	#8	1-1/2"	Flat w/Blades	Star	T20	Sharp Point	Coarse Serrated Thread	203	038902073495
48596	Bronze Epoxy	1	#8	1-3/4"	Flat w/Blades	Star	T20	Sharp Point	Coarse Serrated Thread	175	038902073501
48597	Bronze Epoxy	1	#8	2"	Flat w/Blades	Star	T20	Sharp Point	Coarse Serrated Thread	153	038902073525
48598	Bronze Epoxy	1	#9	2-1/4"	Flat w/Blades	Star	T25	Sharp Point	Coarse Serrated Thread	113	038902073549
48599	Bronze Epoxy	1	#9	2-1/2"	Flat w/Blades	Star	T25	Sharp Point	Coarse Serrated Thread	100	038902073648
48600	Bronze Epoxy	1	#9	3"	Flat w/Blades	Star	T25	Sharp Point	Coarse Serrated Thread	83	038902073662
48601	Bronze Epoxy	1	#10	2-1/2"	Flat w/Blades	Star	T25	Sharp Point	Coarse Serrated Thread	83	038902073686
48602	Bronze Epoxy	1	#10	3"	Flat w/Blades	Star	T25	Sharp Point	Coarse Serrated Thread	69	038902073693
48603	Bronze Epoxy	1	#10	3-1/2"	Flat w/Blades	Star	T25	Sharp Point	Coarse Serrated Thread	59	038902073785
48604	Bronze Epoxy	1	#10	4"	Flat w/Blades	Star	T25	Sharp Point	Coarse Serrated Thread	52	038902073815

5 LB. PLASTIC TUB

Item #	Finish	Master Pack Qty	Diameter	Length	Head Type	Drive Type	Drive Size	Point Type	Thread Type	Piece Count	UPC
48605	Bronze Epoxy	1	#8	1-1/4"	Flat w/Blades	Star	T20	Sharp Point	Coarse Serrated Thread	1215	038902073839
48606	Bronze Epoxy	1	#8	1-1/2"	Flat w/Blades	Star	T20	Sharp Point	Coarse Serrated Thread	1015	038902073853
48607	Bronze Epoxy	1	#8	1-3/4"	Flat w/Blades	Star	T20	Sharp Point	Coarse Serrated Thread	877	038902071231
48608	Bronze Epoxy	1	#8	2"	Flat w/Blades	Star	T20	Sharp Point	Coarse Serrated Thread	767	038902071255
48609	Bronze Epoxy	1	#9	2-1/4"	Flat w/Blades	Star	T25	Sharp Point	Coarse Serrated Thread	565	038902071279
48610	Bronze Epoxy	1	#9	2-1/2"	Flat w/Blades	Star	T25	Sharp Point	Coarse Serrated Thread	501	038902071293
48611	Bronze Epoxy	1	#9	3"	Flat w/Blades	Star	T25	Sharp Point	Coarse Serrated Thread	417	038902071422
48612	Bronze Epoxy	1	#10	2-1/2"	Flat w/Blades	Star	T25	Sharp Point	Coarse Serrated Thread	415	038902071446
48613	Bronze Epoxy	1	#10	3"	Flat w/Blades	Star	T25	Sharp Point	Coarse Serrated Thread	347	038902071460
48614	Bronze Epoxy	1	#10	3-1/2"	Flat w/Blades	Star	T25	Sharp Point	Coarse Serrated Thread	295	038902071484
48615	Bronze Epoxy	1	#10	4"	Flat w/Blades	Star	T25	Sharp Point	Coarse Serrated Thread	260	038902071644
48616	Bronze Epoxy	1	#10	4-1/2"	Flat w/Blades	Star	T25	Sharp Point	Coarse Serrated Thread	237	038902071675
48617	Bronze Epoxy	1	#10	5"	Flat w/Blades	Star	T25	Sharp Point	Coarse Serrated Thread	213	038902071699
48618	Bronze Epoxy	1	#10	6"	Flat w/Blades	Star	T25	Sharp Point	Coarse Serrated Thread	177	038902071712

EIGHTH KEG

Item #	Finish	Master Pack Qty	Diameter	Length	Head Type	Drive Type	Drive Size	Point Type	Thread Type	Piece Count	UPC
967791	Bronze Epoxy	1	#8	1-3/4"	Flat w/Blades	Star	T20	Sharp Point	Coarse Serrated Thread	1800	038902071323
967792	Bronze Epoxy	1	#8	2"	Flat w/Blades	Star	T20	Sharp Point	Coarse Serrated Thread	1500	038902071354
967793	Bronze Epoxy	1	#9	2-1/2"	Flat w/Blades	Star	T25	Sharp Point	Coarse Serrated Thread	1200	038902071385
967794	Bronze Epoxy	1	#9	3"	Flat w/Blades	Star	T25	Sharp Point	Coarse Serrated Thread	1000	038902071408
48308	Bronze Epoxy	1	#10	2-1/2"	Flat w/Blades	Star	T25	Sharp Point	Coarse Serrated Thread	1000	038902061669
48311	Bronze Epoxy	1	#10	3"	Flat w/Blades	Star	T25	Sharp Point	Coarse Serrated Thread	800	038902061720
967795	Bronze Epoxy	1	#10	3-1/2"	Flat w/Blades	Star	T25	Sharp Point	Coarse Serrated Thread	500	038902071507

WOOD - EXTERIOR

Exterior Wood Screws, cont.



CORRUGATED KEG

Item #	Finish	Master Pack Qty	Diameter	Length	Head Type	Drive Type	Drive Size	Point Type	Thread Type	Piece Count	UPC
967772	Bronze Epoxy	1	#8	1-1/4"	Flat w/Blades	Star	T20	Sharp Point	Coarse Serrated Thread	6000	038902073273
967773	Bronze Epoxy	1	#8	1-1/2"	Flat w/Blades	Star	T20	Sharp Point	Coarse Serrated Thread	5000	038902073297
967774	Bronze Epoxy	1	#8	1-3/4"	Flat w/Blades	Star	T20	Sharp Point	Coarse Serrated Thread	4000	038902073310
967775	Bronze Epoxy	1	#8	2"	Flat w/Blades	Star	T20	Sharp Point	Coarse Serrated Thread	3000	038902073419
967776	Bronze Epoxy	1	#9	2-1/4"	Flat w/Blades	Star	T25	Sharp Point	Coarse Serrated Thread	2700	038902073433
967777	Bronze Epoxy	1	#9	2-1/2"	Flat w/Blades	Star	T25	Sharp Point	Coarse Serrated Thread	2500	038902073457
967778	Bronze Epoxy	1	#9	3"	Flat w/Blades	Star	T25	Sharp Point	Coarse Serrated Thread	2000	038902073471
967779	Bronze Epoxy	1	#10	2-1/2"	Flat w/Blades	Star	T25	Sharp Point	Coarse Serrated Thread	1500	038902073563
967780	Bronze Epoxy	1	#10	3"	Flat w/Blades	Star	T25	Sharp Point	Coarse Serrated Thread	1200	038902073587
967781	Bronze Epoxy	1	#10	3-1/2"	Flat w/Blades	Star	T25	Sharp Point	Coarse Serrated Thread	1000	038902073600
967782	Bronze Epoxy	1	#10	4"	Flat w/Blades	Star	T25	Sharp Point	Coarse Serrated Thread	900	038902073624
967783	Bronze Epoxy	1	#10	4-1/2"	Flat w/Blades	Star	T25	Sharp Point	Coarse Serrated Thread	800	038902073709
967784	Bronze Epoxy	1	#10	5"	Flat w/Blades	Star	T25	Sharp Point	Coarse Serrated Thread	750	038902073723
967785	Bronze Epoxy	1	#10	6"	Flat w/Blades	Star	T25	Sharp Point	Coarse Serrated Thread	600	038902073747

PLASTIC KEG

Item #	Finish	Master Pack Qty	Diameter	Length	Head Type	Drive Type	Drive Size	Point Type	Thread Type	Piece Count	UPC
967814	Bronze Epoxy	1	#8	1-1/2"	Flat w/Blades	Star	T20	Sharp Point	Coarse Serrated Thread	5000	008236646412
967813	Bronze Epoxy	1	#8	1-1/4"	Flat w/Blades	Star	T20	Sharp Point	Coarse Serrated Thread	6000	008236646238
967815	Bronze Epoxy	1	#8	1-3/4"	Flat w/Blades	Star	T20	Sharp Point	Coarse Serrated Thread	4000	008236647310
967786	Bronze Epoxy	1	#8	2"	Flat w/Blades	Star	T20	Sharp Point	Coarse Serrated Thread	3000	038902073761
967787	Bronze Epoxy	1	#9	2-1/2"	Flat w/Blades	Star	T25	Sharp Point	Coarse Serrated Thread	2500	038902073877
967788	Bronze Epoxy	1	#9	3"	Flat w/Blades	Star	T25	Sharp Point	Coarse Serrated Thread	2000	038902073891
967789	Bronze Epoxy	1	#10	2-1/2"	Flat w/Blades	Star	T25	Sharp Point	Coarse Serrated Thread	1500	038902073914
967790	Bronze Epoxy	1	#10	3"	Flat w/Blades	Star	T25	Sharp Point	Coarse Serrated Thread	1200	038902073938
967827	Bronze Epoxy	1	#10	3-1/2"	Flat w/Blades	Star	T25	Sharp Point	Coarse Serrated Thread	1000	008236647334
967828	Bronze Epoxy	1	#10	4"	Flat w/Blades	Star	T25	Sharp Point	Coarse Serrated Thread	900	008236647365
967829	Bronze Epoxy	1	#10	4-1/2"	Flat w/Blades	Star	T25	Sharp Point	Coarse Serrated Thread	800	008236647389
967830	Bronze Epoxy	1	#10	5"	Flat w/Blades	Star	T25	Sharp Point	Coarse Serrated Thread	750	008236647419
967831	Bronze Epoxy	1	#10	6"	Flat w/Blades	Star	T25	Sharp Point	Coarse Serrated Thread	600	008236647440

305 Stainless Steel Wood Screws



Each retail pack includes a 2" star drive bit.

XL PACK

Item #	Finish	Master Pack Qty	Diameter	Length	Head Type	Drive Type	Drive Size	Point Type	Thread Type	Piece Count	UPC
42487	Stainless Steel	5	#8	1-1/4"	Flat w/Blades	Star	T20	Sharp Point	Coarse Serrated Thread	45	038902072399
42644	Stainless Steel	5	#8	1-1/2"	Flat w/Blades	Star	T20	Sharp Point	Coarse Serrated Thread	40	038902091659
42488	Stainless Steel	5	#8	1-3/4"	Flat w/Blades	Star	T20	Sharp Point	Coarse Serrated Thread	40	038902072405
42497	Stainless Steel	5	#9	2"	Flat w/Blades	Star	T25	Sharp Point	Coarse Serrated Thread	35	038902072412
42498	Stainless Steel	5	#10	2-1/2"	Flat w/Blades	Star	T25	Sharp Point	Coarse Serrated Thread	30	038902072429
42499	Stainless Steel	5	#10	3"	Flat w/Blades	Star	T25	Sharp Point	Coarse Serrated Thread	25	038902072504
42500	Stainless Steel	5	#10	3-1/2"	Flat w/Blades	Star	T25	Sharp Point	Coarse Serrated Thread	20	038902072511

WOOD - EXTERIOR

305 Stainless Steel Wood Screws, cont.



1 LB. BOX

Item #	Finish	Master Pack Qty	Diameter	Length	Head Type	Drive Type	Drive Size	Point Type	Thread Type	Piece Count	UPC
48619	Stainless Steel	1	#8	1-1/4"	Flat w/Blades	Star	T20	Sharp Point	Coarse Serrated Thread	242	038902071859
48620	Stainless Steel	1	#8	1-3/4"	Flat w/Blades	Star	T20	Sharp Point	Coarse Serrated Thread	172	038902071873
48621	Stainless Steel	1	#9	2"	Flat w/Blades	Star	T25	Sharp Point	Coarse Serrated Thread	126	038902071897
48622	Stainless Steel	1	#10	2-1/2"	Flat w/Blades	Star	T25	Sharp Point	Coarse Serrated Thread	79	038902071910
48623	Stainless Steel	1	#10	3"	Flat w/Blades	Star	T25	Sharp Point	Coarse Serrated Thread	66	038902072054
48624	Stainless Steel	1	#10	3-1/2"	Flat w/Blades	Star	T25	Sharp Point	Coarse Serrated Thread	56	038902072078

5 LB. PLASTIC TUB

Item #	Finish	Master Pack Qty	Diameter	Length	Head Type	Drive Type	Drive Size	Point Type	Thread Type	Piece Count	UPC
48625	Stainless Steel	1	#8	1-3/4"	Flat w/Blades	Star	T20	Sharp Point	Coarse Serrated Thread	860	038902072092
48626	Stainless Steel	1	#9	2"	Flat w/Blades	Star	T25	Sharp Point	Coarse Serrated Thread	630	038902072122
48627	Stainless Steel	1	#10	2-1/2"	Flat w/Blades	Star	T25	Sharp Point	Coarse Serrated Thread	395	038902072276
48628	Stainless Steel	1	#10	3"	Flat w/Blades	Star	T25	Sharp Point	Coarse Serrated Thread	330	038902072290
48629	Stainless Steel	1	#10	3-1/2"	Flat w/Blades	Star	T25	Sharp Point	Coarse Serrated Thread	280	038902072313

CORRUGATED KEGS

Item #	Finish	Master Pack Qty	Diameter	Length	Head Type	Drive Type	Drive Size	Point Type	Thread Type	Piece Count	UPC
967796	Stainless Steel	1	#8	1-1/4"	Flat w/Blades	Star	T20	Sharp Point	Coarse Serrated Thread	5500	038902071521
967797	Stainless Steel	1	#8	1-3/4"	Flat w/Blades	Star	T20	Sharp Point	Coarse Serrated Thread	3500	038902071545
967798	Stainless Steel	1	#9	2"	Flat w/Blades	Star	T25	Sharp Point	Coarse Serrated Thread	2000	038902071569
967799	Stainless Steel	1	#10	2-1/2"	Flat w/Blades	Star	T25	Sharp Point	Coarse Serrated Thread	1500	038902071736
967878	Stainless Steel	1	#10	3"	Flat w/Blades	Star	T25	Sharp Point	Coarse Serrated Thread	1200	038902071750
967879	Stainless Steel	1	#10	3-1/2"	Flat w/Blades	Star	T25	Sharp Point	Coarse Serrated Thread	1000	038902071774

PLASTIC KEGS

Item #	Finish	Master Pack Qty	Diameter	Length	Head Type	Drive Type	Drive Size	Point Type	Thread Type	Piece Count	UPC
967880	Stainless Steel	1	#8	1-3/4"	Flat w/Blades	Star	T20	Sharp Point	Coarse Serrated Thread	3500	038902071798
967881	Stainless Steel	1	#9	2"	Flat w/Blades	Star	T25	Sharp Point	Coarse Serrated Thread	2000	038902071934
967882	Stainless Steel	1	#10	2-1/2"	Flat w/Blades	Star	T25	Sharp Point	Coarse Serrated Thread	1500	038902071958
967883	Stainless Steel	1	#10	3"	Flat w/Blades	Star	T25	Sharp Point	Coarse Serrated Thread	1200	038902071972
967884	Stainless Steel	1	#10	3-1/2"	Flat w/Blades	Star	T25	Sharp Point	Coarse Serrated Thread	1000	038902071996

WOOD - INTERIOR

Truss Head Star Drive Cabinet Screws

Each retail pack includes a 2" star drive bit.



XL PACK

Item #	Finish	Master Pack Qty	Diameter	Length	Head Type	Drive Type	Drive Size	Point Type	Thread Type	Piece Count	UPC
42645	Yellow Zinc Dichromate	5	#8	1-3/4"	Truss	Star	T20	Sharp Point	Coarse Serrated Thread	50	038902091666
42646	Yellow Zinc Dichromate	5	#8	2-1/2"	Truss	Star	T20	Sharp Point	Coarse Serrated Thread	50	038902091673

1 LB. BOX

Item #	Finish	Master Pack Qty	Diameter	Length	Head Type	Drive Type	Drive Size	Point Type	Thread Type	Piece Count	UPC
48647	Yellow Zinc Dichromate	1	#8	1-3/4"	Truss	Star	T20	Sharp Point	Coarse Serrated Thread	147	038902072931
48648	Yellow Zinc Dichromate	1	#8	2-1/2"	Truss	Star	T20	Sharp Point	Coarse Serrated Thread	107	038902072955

Interior Wood Screws

Each retail pack includes a 2" star drive bit.



XL PACK

Item #	Finish	Master Pack Qty	Diameter	Length	Head Type	Drive Type	Drive Size	Point Type	Thread Type	Piece Count	UPC
42641	Yellow Zinc Dichromate	5	#6	5/8"	Flat w/Blades	Star	T15	Sharp Point	Coarse Serrated Thread	100	038902091628
42642	Yellow Zinc Dichromate	5	#6	3/4"	Flat w/Blades	Star	T15	Sharp Point	Coarse Serrated Thread	100	038902091635
42643	Yellow Zinc Dichromate	5	#6	1"	Flat w/Blades	Star	T15	Sharp Point	Coarse Serrated Thread	100	038902091642
42467	Yellow Zinc Dichromate	5	#8	1-1/4"	Flat w/Blades	Star	T20	Sharp Point	Coarse Serrated Thread	75	038902071583
42468	Yellow Zinc Dichromate	5	#8	1-1/2"	Flat w/Blades	Star	T20	Sharp Point	Coarse Serrated Thread	75	038902071590
42469	Yellow Zinc Dichromate	5	#8	1-3/4"	Flat w/Blades	Star	T20	Sharp Point	Coarse Serrated Thread	75	038902071606
42470	Yellow Zinc Dichromate	5	#8	2"	Flat w/Blades	Star	T20	Sharp Point	Coarse Serrated Thread	50	038902071620
42472	Yellow Zinc Dichromate	5	#9	2-1/2"	Flat w/Blades	Star	T25	Sharp Point	Coarse Serrated Thread	50	038902071811
42473	Yellow Zinc Dichromate	5	#9	3"	Flat w/Blades	Star	T25	Sharp Point	Coarse Serrated Thread	50	038902071828
42475	Yellow Zinc Dichromate	5	#10	3-1/2"	Flat w/Blades	Star	T25	Sharp Point	Coarse Serrated Thread	25	038902071835

WOOD - INTERIOR

Interior Wood Screws, cont.



1 LB. BOX

Item #	Finish	Master Pack Qty	Diameter	Length	Head Type	Drive Type	Drive Size	Point Type	Thread Type	Piece Count	UPC
48578	Yellow Zinc Dichromate	1	#8	1-1/4"	Flat w/Blades	Star	T20	Sharp Point	Coarse Serrated Thread	242	038902072764
48579	Yellow Zinc Dichromate	1	#8	1-1/2"	Flat w/Blades	Star	T20	Sharp Point	Coarse Serrated Thread	203	038902072863
48580	Yellow Zinc Dichromate	1	#8	1-3/4"	Flat w/Blades	Star	T20	Sharp Point	Coarse Serrated Thread	175	038902072870
48581	Yellow Zinc Dichromate	1	#8	2"	Flat w/Blades	Star	T20	Sharp Point	Coarse Serrated Thread	153	038902072894
48582	Yellow Zinc Dichromate	1	#9	2-1/4"	Flat w/Blades	Star	T25	Sharp Point	Coarse Serrated Thread	113	038902072917
48583	Yellow Zinc Dichromate	1	#9	2-1/2"	Flat w/Blades	Star	T25	Sharp Point	Coarse Serrated Thread	100	038902073013
48584	Yellow Zinc Dichromate	1	#9	3"	Flat w/Blades	Star	T25	Sharp Point	Coarse Serrated Thread	83	038902073037
48585	Yellow Zinc Dichromate	1	#10	3-1/2"	Flat w/Blades	Star	T25	Sharp Point	Coarse Serrated Thread	59	038902073051

5 LB. PLASTIC TUB

Item #	Finish	Master Pack Qty	Diameter	Length	Head Type	Drive Type	Drive Size	Point Type	Thread Type	Piece Count	UPC
48586	Yellow Zinc Dichromate	1	#8	1-1/4"	Flat w/Blades	Star	T20	Sharp Point	Coarse Serrated Thread	1215	038902073075
48587	Yellow Zinc Dichromate	1	#8	1-1/2"	Flat w/Blades	Star	T20	Sharp Point	Coarse Serrated Thread	1015	038902073174
48588	Yellow Zinc Dichromate	1	#8	1-3/4"	Flat w/Blades	Star	T20	Sharp Point	Coarse Serrated Thread	877	038902073198
48589	Yellow Zinc Dichromate	1	#8	2"	Flat w/Blades	Star	T20	Sharp Point	Coarse Serrated Thread	767	038902073211
48590	Yellow Zinc Dichromate	1	#9	2-1/4"	Flat w/Blades	Star	T25	Sharp Point	Coarse Serrated Thread	565	038902073235
48591	Yellow Zinc Dichromate	1	#9	2-1/2"	Flat w/Blades	Star	T25	Sharp Point	Coarse Serrated Thread	501	038902073334
48592	Yellow Zinc Dichromate	1	#9	3"	Flat w/Blades	Star	T25	Sharp Point	Coarse Serrated Thread	417	038902073358
48593	Yellow Zinc Dichromate	1	#10	3-1/2"	Flat w/Blades	Star	T25	Sharp Point	Coarse Serrated Thread	295	038902073372

EIGHTH KEG

Item #	Finish	Master Pack Qty	Diameter	Length	Head Type	Drive Type	Drive Size	Point Type	Thread Type	Piece Count	UPC
48878	Yellow Zinc Dichromate	1	#9	2-1/2"	Flat w/Blades	Star	T25	Sharp Point	Coarse Serrated Thread	1200	038902168566
48881	Yellow Zinc Dichromate	1	#9	3"	Flat w/Blades	Star	T25	Sharp Point	Coarse Serrated Thread	1000	038902168627

CORRUGATED KEGS

Item #	Finish	Master Pack Qty	Diameter	Length	Head Type	Drive Type	Drive Size	Point Type	Thread Type	Piece Count	UPC
967765	Yellow Zinc Dichromate	1	#8	1-1/4"	Flat w/Blades	Star	T20	Sharp Point	Coarse Serrated Thread	6000	038902072979
967812	Yellow Zinc Dichromate	1	#8	1-1/2"	Flat w/Blades	Star	T20	Sharp Point	Coarse Serrated Thread	5000	008236645040
967766	Yellow Zinc Dichromate	1	#8	1-3/4"	Flat w/Blades	Star	T20	Sharp Point	Coarse Serrated Thread	4000	038902072993
967767	Yellow Zinc Dichromate	1	#8	2"	Flat w/Blades	Star	T20	Sharp Point	Coarse Serrated Thread	3000	038902073099
967768	Yellow Zinc Dichromate	1	#9	2-1/4"	Flat w/Blades	Star	T25	Sharp Point	Coarse Serrated Thread	2700	038902073112
967769	Yellow Zinc Dichromate	1	#9	2-1/2"	Flat w/Blades	Star	T25	Sharp Point	Coarse Serrated Thread	2500	038902073136
967770	Yellow Zinc Dichromate	1	#9	3"	Flat w/Blades	Star	T25	Sharp Point	Coarse Serrated Thread	2000	038902073150
967771	Yellow Zinc Dichromate	1	#10	3-1/2"	Flat w/Blades	Star	T25	Sharp Point	Coarse Serrated Thread	1000	038902073259



WOOD - STRUCTURAL

Performance Advantages



- ✓ 30% FASTER INSTALLATION TIME VS COMPETITION
- ✓ DRIVE MORE SCREWS PER BATTERY CHARGE
- ✓ OUTSTANDING CORROSION PROTECTION
- ✓ AC257 TREATED LUMBER CERTIFIED
- ✓ HIGHER PULLOUT VALUES
- ✓ GRADE 5 STRENGTH

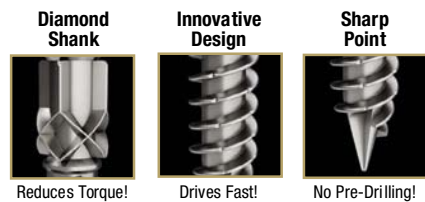

Reduces Torque!

Drives Fast!

No Pre-Drilling!

Structural Lag Screws

Each retail pack includes a 2" star drive bit.
**Except flagged items



FLAGGED

Item #	Finish	Master Pack Qty	Diameter	Length	Head Type	Drive Type	Drive Size	Point Type	Thread Type	Piece Count	UPC
48920	Bronze Epoxy	50	1/4"	1-1/2"	Dome Head	Star	T25	Type 17 with Serrated Threads	Dual Lead Thread	1	038902371454
48933	Bronze Epoxy	50	1/4"	4"	Dome Head	Star	T25	Type 17 with Serrated Threads	Dual Lead Thread	1	038902375230
48935	Bronze Epoxy	50	1/4"	5"	Dome Head	Star	T25	Type 17 with Serrated Threads	Dual Lead Thread	1	038902375278
48938	Bronze Epoxy	50	1/4"	6"	Dome Head	Star	T25	Type 17 with Serrated Threads	Dual Lead Thread	1	038902375339
48921	Bronze Epoxy	50	5/16"	3"	Dome Head	Star	T30	Type 17 with Serrated Threads	Dual Lead Thread	1	038902371676
48922	Bronze Epoxy	50	5/16"	3-1/2"	Dome Head	Star	T30	Type 17 with Serrated Threads	Dual Lead Thread	1	038902372031
48923	Bronze Epoxy	50	5/16"	4"	Dome Head	Star	T30	Type 17 with Serrated Threads	Dual Lead Thread	1	038902372550
48924	Bronze Epoxy	50	5/16"	5"	Dome Head	Star	T30	Type 17 with Serrated Threads	Dual Lead Thread	1	038902371836
48925	Bronze Epoxy	30	5/16"	6"	Dome Head	Star	T30	Type 17 with Serrated Threads	Dual Lead Thread	1	038902372239
48926	Bronze Epoxy	30	5/16"	8"	Dome Head	Star	T30	Type 17 with Serrated Threads	Dual Lead Thread	1	038902373212
48941	Bronze Epoxy	50	5/16"	2-1/2"	Dome Head	Star	T30	Type 17 with Serrated Threads	Dual Lead Thread	1	038902375391
48952	Bronze Epoxy	30	5/16"	10"	Dome Head	Star	T30	Type 17 with Serrated Threads	Dual Lead Thread	1	038902375612
48953	Bronze Epoxy	20	3/8"	8"	Dome Head	Star	T40	Type 17 with Serrated Threads	Dual Lead Thread	1	038902375636
48954	Bronze Epoxy	20	3/8"	10"	Dome Head	Star	T40	Type 17 with Serrated Threads	Dual Lead Thread	1	038902375650
48955	Bronze Epoxy	20	3/8"	12"	Dome Head	Star	T40	Type 17 with Serrated Threads	Dual Lead Thread	1	038902375674

CLAMSHELL

Item #	Finish	Master Pack Qty	Diameter	Length	Head Type	Drive Type	Drive Size	Point Type	Thread Type	Piece Count	UPC
48936	Bronze Epoxy	3	1/4"	5"	Dome Head	Star	T25	Type 17 with Serrated Threads	Dual Lead Thread	12	038902375292
48939	Bronze Epoxy	3	1/4"	6"	Dome Head	Star	T25	Type 17 with Serrated Threads	Dual Lead Thread	12	038902375353

WOOD - STRUCTURAL

Structural Lag Screws, cont.



BOX

Item #	Finish	Master Pack Qty	Diameter	Length	Head Type	Drive Type	Drive Size	Point Type	Thread Type	Piece Count	UPC
48930	Bronze Epoxy	1	1/4"	1-1/2"	Dome Head	Star	T25	Type 17 with Serrated Threads	Dual Lead Thread	75	038902373359
48931	Bronze Epoxy	1	1/4"	2"	Dome Head	Star	T25	Type 17 with Serrated Threads	Dual Lead Thread	50	038902373373
48932	Bronze Epoxy	1	1/4"	3"	Dome Head	Star	T25	Type 17 with Serrated Threads	Dual Lead Thread	50	038902373397
48934	Bronze Epoxy	1	1/4"	4"	Dome Head	Star	T25	Type 17 with Serrated Threads	Dual Lead Thread	50	038902373434
48937	Bronze Epoxy	1	1/4"	5"	Dome Head	Star	T25	Type 17 with Serrated Threads	Dual Lead Thread	50	038902373496
48940	Bronze Epoxy	1	1/4"	6"	Dome Head	Star	T25	Type 17 with Serrated Threads	Dual Lead Thread	50	038902373557
48942	Bronze Epoxy	1	5/16"	2-1/2"	Dome Head	Star	T30	Type 17 with Serrated Threads	Dual Lead Thread	50	038902373595
48943	Bronze Epoxy	1	5/16"	3"	Dome Head	Star	T30	Type 17 with Serrated Threads	Dual Lead Thread	40	038902373618
48945	Bronze Epoxy	1	5/16"	3-1/2"	Dome Head	Star	T30	Type 17 with Serrated Threads	Dual Lead Thread	40	038902373656
48947	Bronze Epoxy	1	5/16"	4"	Dome Head	Star	T30	Type 17 with Serrated Threads	Dual Lead Thread	40	038902373694
48949	Bronze Epoxy	1	5/16"	5"	Dome Head	Star	T30	Type 17 with Serrated Threads	Dual Lead Thread	36	038902373731
48951	Bronze Epoxy	1	5/16"	6"	Dome Head	Star	T30	Type 17 with Serrated Threads	Dual Lead Thread	24	038902373779

5 LB. PLASTIC TUB

Item #	Finish	Master Pack Qty	Diameter	Length	Head Type	Drive Type	Drive Size	Point Type	Thread Type	Piece Count	UPC
48944	Bronze Epoxy	1	5/16"	3"	Dome Head	Star	T30	Type 17 with Serrated Threads	Dual Lead Thread	100	038902373632
48946	Bronze Epoxy	1	5/16"	3-1/2"	Dome Head	Star	T30	Type 17 with Serrated Threads	Dual Lead Thread	100	038902373670
48948	Bronze Epoxy	1	5/16"	4"	Dome Head	Star	T30	Type 17 with Serrated Threads	Dual Lead Thread	100	038902373717
48950	Bronze Epoxy	1	5/16"	5"	Dome Head	Star	T30	Type 17 with Serrated Threads	Dual Lead Thread	75	038902373755

EIGHTH KEG

Item #	Finish	Master Pack Qty	Diameter	Length	Head Type	Drive Type	Drive Size	Point Type	Thread Type	Piece Count	UPC
48956	Bronze Epoxy	1	1/4"	1-1/2"	Dome Head	Star	T25	Type 17 with Serrated Threads	Dual Lead Thread	750	038902371119
48957	Bronze Epoxy	1	5/16"	3"	Dome Head	Star	T30	Type 17 with Serrated Threads	Dual Lead Thread	250	038902371294

TimberTite Structural Screws

Each retail pack includes a 5/16" hex driver.
**Except flagged items



FLAGGED

Item #	Finish	Master Pack Qty	Diameter	Length	Head Type	Drive Type	Drive Size	Point Type	Thread Type	Piece Count	UPC
49100	Black Epoxy	50	1/4"	2-1/2"	Hex Washer Head	Hex	5/16"	Type 17 with Serrated Threads	Dual Lead Thread	1	038902375698
49103	Black Epoxy	50	1/4"	4"	Hex Washer Head	Hex	5/16"	Type 17 with Serrated Threads	Dual Lead Thread	1	038902375759
49106	Black Epoxy	50	1/4"	6"	Hex Washer Head	Hex	5/16"	Type 17 with Serrated Threads	Dual Lead Thread	1	038902375810
49109	Black Epoxy	50	1/4"	8"	Hex Washer Head	Hex	5/16"	Type 17 with Serrated Threads	Dual Lead Thread	1	038902375872
49112	Black Epoxy	50	1/4"	10"	Hex Washer Head	Hex	5/16"	Type 17 with Serrated Threads	Dual Lead Thread	1	038902375933

WOOD - STRUCTURAL

TimberTite Structural Screws cont.

Each retail pack includes a 5/16" hex driver.
 **Except flagged items



CLAMSHELL

Item #	Finish	Master Pack Qty	Diameter	Length	Head Type	Drive Type	Drive Size	Point Type	Thread Type	Piece Count	UPC
49101	Black Epoxy	3	1/4"	2-1/2"	Hex Washer Head	Hex	5/16"	Type 17 with Serrated Threads	Dual Lead Thread	10	038902375711
49104	Black Epoxy	3	1/4"	4"	Hex Washer Head	Hex	5/16"	Type 17 with Serrated Threads	Dual Lead Thread	10	038902375773
49107	Black Epoxy	3	1/4"	6"	Hex Washer Head	Hex	5/16"	Type 17 with Serrated Threads	Dual Lead Thread	10	038902375834
49110	Black Epoxy	3	1/4"	8"	Hex Washer Head	Hex	5/16"	Type 17 with Serrated Threads	Dual Lead Thread	10	038902375896

BOX

Item #	Finish	Master Pack Qty	Diameter	Length	Head Type	Drive Type	Drive Size	Point Type	Thread Type	Piece Count	UPC
49102	Black Epoxy	1	1/4"	2-1/2"	Hex Washer Head	Hex	5/16"	Type 17 with Serrated Threads	Dual Lead Thread	45	038902373915
49105	Black Epoxy	1	1/4"	4"	Hex Washer Head	Hex	5/16"	Type 17 with Serrated Threads	Dual Lead Thread	45	038902373977
49108	Black Epoxy	1	1/4"	6"	Hex Washer Head	Hex	5/16"	Type 17 with Serrated Threads	Dual Lead Thread	45	038902374417
49111	Black Epoxy	1	1/4"	8"	Hex Washer Head	Hex	5/16"	Type 17 with Serrated Threads	Dual Lead Thread	40	038902374479
49113	Black Epoxy	1	1/4"	10"	Hex Washer Head	Hex	5/16"	Type 17 with Serrated Threads	Dual Lead Thread	40	038902374516

LumberTite Structural Screws

Each retail pack includes a 2" star drive bit.
 **Except flagged items



FLAGGED

Item #	Finish	Master Pack Qty	Diameter	Length	Head Type	Drive Type	Drive Size	Point Type	Thread Type	Piece Count	UPC
49120	Black Epoxy	50	1/4"	2-7/8"	Flat Head	Star	T25	Type 17 with Serrated Threads	Dual Lead Thread	1	038902376091
49123	Black Epoxy	50	1/4"	4-1/2"	Flat Head	Star	T25	Type 17 with Serrated Threads	Dual Lead Thread	1	038902376152
49126	Black Epoxy	50	1/4"	6"	Flat Head	Star	T25	Type 17 with Serrated Threads	Dual Lead Thread	1	038902376213
49129	Black Epoxy	50	1/4"	7"	Flat Head	Star	T25	Type 17 with Serrated Threads	Dual Lead Thread	1	038902376275
49132	Black Epoxy	50	1/4"	8"	Flat Head	Star	T25	Type 17 with Serrated Threads	Dual Lead Thread	1	038902376336
49135	Black Epoxy	50	1/4"	9"	Flat Head	Star	T25	Type 17 with Serrated Threads	Dual Lead Thread	1	038902376398
49137	Black Epoxy	50	1/4"	10"	Flat Head	Star	T25	Type 17 with Serrated Threads	Dual Lead Thread	1	038902376435
49139	Black Epoxy	50	1/4"	12"	Flat Head	Star	T25	Type 17 with Serrated Threads	Dual Lead Thread	1	038902376473

BOX

Item #	Finish	Master Pack Qty	Diameter	Length	Head Type	Drive Type	Drive Size	Point Type	Thread Type	Piece Count	UPC
49122	Black Epoxy	1	1/4"	2-7/8"	Flat Head	Star	T25	Type 17 with Serrated Threads	Dual Lead Thread	45	038902374691
49125	Black Epoxy	1	1/4"	4-1/2"	Flat Head	Star	T25	Type 17 with Serrated Threads	Dual Lead Thread	45	038902374752
49128	Black Epoxy	1	1/4"	6"	Flat Head	Star	T25	Type 17 with Serrated Threads	Dual Lead Thread	45	038902374813
49131	Black Epoxy	1	1/4"	7"	Flat Head	Star	T25	Type 17 with Serrated Threads	Dual Lead Thread	45	038902374875
49134	Black Epoxy	1	1/4"	8"	Flat Head	Star	T25	Type 17 with Serrated Threads	Dual Lead Thread	40	038902374936
49136	Black Epoxy	1	1/4"	9"	Flat Head	Star	T25	Type 17 with Serrated Threads	Dual Lead Thread	40	038902374974
49138	Black Epoxy	1	1/4"	10"	Flat Head	Star	T25	Type 17 with Serrated Threads	Dual Lead Thread	40	038902375018

WOOD - STRUCTURAL

LumberTite Structural Screws, cont.



CLAMSHELL

Item #	Finish	Master Pack Qty	Diameter	Length	Head Type	Drive Type	Drive Size	Point Type	Thread Type	Piece Count	UPC
49121	Black Epoxy	3	1/4"	2-7/8"	Flat Head	Star	T25	Type 17 with Serrated Threads	Dual Lead Thread	10	038902376114
49124	Black Epoxy	3	1/4"	4-1/2"	Flat Head	Star	T25	Type 17 with Serrated Threads	Dual Lead Thread	10	038902376176
49127	Black Epoxy	3	1/4"	6"	Flat Head	Star	T25	Type 17 with Serrated Threads	Dual Lead Thread	10	038902376237
49130	Black Epoxy	3	1/4"	7"	Flat Head	Star	T25	Type 17 with Serrated Threads	Dual Lead Thread	10	038902376299
49133	Black Epoxy	3	1/4"	8"	Flat Head	Star	T25	Type 17 with Serrated Threads	Dual Lead Thread	10	038902376350

LedgerTite Structural Screws

Each retail pack includes a 5/16" hex driver.
**Except flagged items



FLAGGED

Item #	Finish	Master Pack Qty	Diameter	Length	Head Type	Drive Type	Drive Size	Point Type	Thread Type	Piece Count	UPC
49114	Gray Epoxy	50	5/16"	3-5/8"	Hex Washer Head	Hex	5/16"	Type 17 with Serrated Threads	Dual Lead Thread	1	038902375971
49117	Gray Epoxy	50	5/16"	5"	Hex Washer Head	Hex	5/16"	Type 17 with Serrated Threads	Dual Lead Thread	1	038902376039

CLAMSHELL

Item #	Finish	Master Pack Qty	Diameter	Length	Head Type	Drive Type	Drive Size	Point Type	Thread Type	Piece Count	UPC
49115	Gray Epoxy	3	5/16"	3-5/8"	Hex Washer Head	Hex	5/16"	Type 17 with Serrated Threads	Dual Lead Thread	10	038902375995
49118	Gray Epoxy	3	5/16"	5"	Hex Washer Head	Hex	5/16"	Type 17 with Serrated Threads	Dual Lead Thread	10	038902376053

BOX

Item #	Finish	Master Pack Qty	Diameter	Length	Head Type	Drive Type	Drive Size	Point Type	Thread Type	Piece Count	UPC
49116	Gray Epoxy	1	5/16"	3-5/8"	Hex Washer Head	Hex	5/16"	Type 17 with Serrated Threads	Dual Lead Thread	45	038902374578
49119	Gray Epoxy	1	5/16"	5"	Hex Washer Head	Hex	5/16"	Type 17 with Serrated Threads	Dual Lead Thread	36	038902374639

TrussTite Structural Screws

Each retail pack includes a 3/8" hex driver.
**Except flagged items



FLAGGED

Item #	Finish	Master Pack Qty	Diameter	Length	Head Type	Drive Type	Drive Size	Point Type	Thread Type	Piece Count	UPC
49140	Red Epoxy	50	5/16"	3-3/8"	Hex Washer Head	Hex	3/8"	Type 17 with Serrated Threads	Dual Lead Thread	1	038902376497
49142	Red Epoxy	50	5/16"	5"	Hex Washer Head	Hex	3/8"	Type 17 with Serrated Threads	Dual Lead Thread	1	038902376534
49144	Red Epoxy	50	5/16"	6-3/4"	Hex Washer Head	Hex	3/8"	Type 17 with Serrated Threads	Dual Lead Thread	1	038902376572

BOX

Item #	Finish	Master Pack Qty	Diameter	Length	Head Type	Drive Type	Drive Size	Point Type	Thread Type	Piece Count	UPC
49141	Red Epoxy	1	5/16"	3-3/8"	Hex Washer Head	Hex	3/8"	Type 17 with Serrated Threads	Dual Lead Thread	45	038902375070
49143	Red Epoxy	1	5/16"	5"	Hex Washer Head	Hex	3/8"	Type 17 with Serrated Threads	Dual Lead Thread	35	038902375117
49145	Red Epoxy	1	5/16"	6-3/4"	Hex Washer Head	Hex	3/8"	Type 17 with Serrated Threads	Dual Lead Thread	25	038902375155



METAL - LATH

Star Drive Truss Head Lath Screws

Each retail pack includes a 2" star drive bit.



XXL PACK

Item #	Finish	Master Pack Qty	Diameter	Length	Head Type	Drive Type	Drive Size	Point Type	Thread Type	Piece Count	UPC
116132	Zinc Plated	3	#8	1/2"	Truss Washer	Star	T20	Self Piercing	Dual Lead Thread	180	038902167590
116133	Zinc Plated	3	#8	3/4"	Truss Washer	Star	T20	Self Piercing	Dual Lead Thread	140	038902167606
116134	Zinc Plated	3	#8	1"	Truss Washer	Star	T20	Self Piercing	Dual Lead Thread	100	038902167613
116135	Zinc Plated	3	#8	1-1/4"	Truss Washer	Star	T20	Self Piercing	Dual Lead Thread	80	038902167620
116136	Zinc Plated	3	#8	1-5/8"	Truss Washer	Star	T20	Self Piercing	Dual Lead Thread	60	038902167637

METAL - ROOFING

Self-Piercing Metal-to-OSB Roofing Screws



XL PACK

Item #	Finish	Master Pack Qty	Diameter	Length	Head Type	Drive Type	Drive Size	Point Type	Thread Type	Piece Count	UPC
117954	Silver Powder Coating	5	#12	3/4"	HWH w/Neoprene Washer	Hex	1/4"	Self-Piercing Type 17	Strip Loc Thread	35	038902231956
117956	Silver Powder Coating	5	#12	1-1/2"	HWH w/Neoprene Washer	Hex	1/4"	Self-Piercing Type 17	Strip Loc Thread	20	038902231970
117955	Bright White Powder Coating	5	#12	3/4"	HWH w/Neoprene Washer	Hex	1/4"	Self-Piercing Type 17	Strip Loc Thread	35	038902231963
117957	Bright White Powder Coating	5	#12	1-1/2"	HWH w/Neoprene Washer	Hex	1/4"	Self-Piercing Type 17	Strip Loc Thread	20	038902231987

1 LB. PLASTIC BOX

Includes hex driver bit.

Item #	Finish	Master Pack Qty	Diameter	Length	Head Type	Drive Type	Drive Size	Point Type	Thread Type	Piece Count	UPC
117946	Silver Powder Coating	5	#12	3/4"	HWH w/Neoprene Washer	Hex	1/4"	Self-Piercing Type 17	Strip Loc Thread	141	038902186140
117948	Silver Powder Coating	5	#12	1-1/2"	HWH w/Neoprene Washer	Hex	1/4"	Self-Piercing Type 17	Strip Loc Thread	89	038902186164
117947	Bright White Powder Coating	5	#12	3/4"	HWH w/Neoprene Washer	Hex	1/4"	Self-Piercing Type 17	Strip Loc Thread	141	038902186157
117949	Bright White Powder Coating	5	#12	1-1/2"	HWH w/Neoprene Washer	Hex	1/4"	Self-Piercing Type 17	Strip Loc Thread	89	038902186171

METAL - ROOFING

Self-Drilling Metal-to-Wood Stitch Roofing Screws



BAGGED

Item #	Finish	Master Pack Qty	Diameter	Length	Head Type	Drive Type	Drive Size	Point Type	Thread Type	Piece Count	UPC
117878	Silver Clear Sealant	10	1/4"	7/8"	HWH w/Neoprene Washer	Hex	5/16"	Micro Bit Self-Drill Point	Transition Thread	250	637678101717

Self-Drilling Metal-to-Wood Roofing Screws



XXL PACK

Item #	Finish	Master Pack Qty	Diameter	Length	Head Type	Drive Type	Drive Size	Point Type	Thread Type	Piece Count	UPC
117961	Bright White Powder Coating	3	#10	1-1/2"	HWH w/Neoprene Washer	Hex	1/4"	Micro Bit Self-Drill Point	Transition Thread	100	038902232021

BAGGED

Item #	Finish	Master Pack Qty	Diameter	Length	Head Type	Drive Type	Drive Size	Point Type	Thread Type	Piece Count	UPC
117879	Silver Powder Coating	12	#10	1"	HWH w/Neoprene Washer	Hex	1/4"	Micro Bit Self-Drill Point	Transition Thread	250	637678100659
117880	Silver Powder Coating	10	#10	1-1/2"	HWH w/Neoprene Washer	Hex	1/4"	Micro Bit Self-Drill Point	Transition Thread	250	637678100802
117881	Silver Powder Coating	8	#10	2"	HWH w/Neoprene Washer	Hex	1/4"	Micro Bit Self-Drill Point	Transition Thread	250	637678100987
117882	Silver Powder Coating	6	#10	2-1/2"	HWH w/Neoprene Washer	Hex	1/4"	Micro Bit Self-Drill Point	Transition Thread	250	637678102042
117883	Silver Powder Coating	4	#10	3"	HWH w/Neoprene Washer	Hex	1/4"	Micro Bit Self-Drill Point	Transition Thread	250	637678101250
117434	Antique Brown Powder Coating	12	#10	1"	HWH w/Neoprene Washer	Hex	1/4"	Micro Bit Self-Drill Point	Transition Thread	250	637678104626
117505	Antique Brown Powder Coating	10	#10	1-1/2"	HWH w/Neoprene Washer	Hex	1/4"	Micro Bit Self-Drill Point	Transition Thread	250	637678101823
117571	Antique Brown Powder Coating	8	#10	2"	HWH w/Neoprene Washer	Hex	1/4"	Micro Bit Self-Drill Point	Transition Thread	250	637678103742
117450	Barn Red Powder Coating	12	#10	1"	HWH w/Neoprene Washer	Hex	1/4"	Micro Bit Self-Drill Point	Transition Thread	250	637678100765
117521	Barn Red Powder Coating	10	#10	1-1/2"	HWH w/Neoprene Washer	Hex	1/4"	Micro Bit Self-Drill Point	Transition Thread	250	637678100932
117586	Barn Red Powder Coating	8	#10	2"	HWH w/Neoprene Washer	Hex	1/4"	Micro Bit Self-Drill Point	Transition Thread	250	637678101083
117425	Black Powder Coating	12	#10	1"	HWH w/Neoprene Washer	Hex	1/4"	Micro Bit Self-Drill Point	Transition Thread	250	637678103162
117500	Black Powder Coating	10	#10	1-1/2"	HWH w/Neoprene Washer	Hex	1/4"	Micro Bit Self-Drill Point	Transition Thread	250	637678103490
117566	Black Powder Coating	8	#10	2"	HWH w/Neoprene Washer	Hex	1/4"	Micro Bit Self-Drill Point	Transition Thread	250	637678103728
117463	Bright White Powder Coating	12	#10	1"	HWH w/Neoprene Washer	Hex	1/4"	Micro Bit Self-Drill Point	Transition Thread	250	637678100789
117534	Bright White Powder Coating	10	#10	1-1/2"	HWH w/Neoprene Washer	Hex	1/4"	Micro Bit Self-Drill Point	Transition Thread	250	637678100963
117599	Bright White Powder Coating	8	#10	2"	HWH w/Neoprene Washer	Hex	1/4"	Micro Bit Self-Drill Point	Transition Thread	250	637678101113
117441	Charcoal Gray Powder Coating	12	#10	1"	HWH w/Neoprene Washer	Hex	1/4"	Micro Bit Self-Drill Point	Transition Thread	250	637678103193
117512	Charcoal Gray Powder Coating	10	#10	1-1/2"	HWH w/Neoprene Washer	Hex	1/4"	Micro Bit Self-Drill Point	Transition Thread	250	637678101878
117577	Charcoal Gray Powder Coating	8	#10	2"	HWH w/Neoprene Washer	Hex	1/4"	Micro Bit Self-Drill Point	Transition Thread	250	637678103766
117438	Evergreen Powder Coating	12	#10	1"	HWH w/Neoprene Washer	Hex	1/4"	Micro Bit Self-Drill Point	Transition Thread	250	637678100758
117509	Evergreen Powder Coating	10	#10	1-1/2"	HWH w/Neoprene Washer	Hex	1/4"	Micro Bit Self-Drill Point	Transition Thread	250	637678100918
117574	Evergreen Powder Coating	8	#10	2"	HWH w/Neoprene Washer	Hex	1/4"	Micro Bit Self-Drill Point	Transition Thread	250	637678101069
117511	Forest Green Powder Coating	10	#10	1-1/2"	HWH w/Neoprene Washer	Hex	1/4"	Micro Bit Self-Drill Point	Transition Thread	250	637678101861
117459	Ivory Powder Coating	12	#10	1"	HWH w/Neoprene Washer	Hex	1/4"	Micro Bit Self-Drill Point	Transition Thread	250	637678101786
117435	Koko Brown Powder Coating	12	#10	1"	HWH w/Neoprene Washer	Hex	1/4"	Micro Bit Self-Drill Point	Transition Thread	250	637678100741
117506	Koko Brown Powder Coating	10	#10	1-1/2"	HWH w/Neoprene Washer	Hex	1/4"	Micro Bit Self-Drill Point	Transition Thread	250	637678100901
117572	Koko Brown Powder Coating	8	#10	2"	HWH w/Neoprene Washer	Hex	1/4"	Micro Bit Self-Drill Point	Transition Thread	250	637678101052
117458	Polar White Powder Coating	12	#10	1"	HWH w/Neoprene Washer	Hex	1/4"	Micro Bit Self-Drill Point	Transition Thread	250	637678101793
117529	Polar White Powder Coating	10	#10	1-1/2"	HWH w/Neoprene Washer	Hex	1/4"	Micro Bit Self-Drill Point	Transition Thread	250	637678101915
117594	Polar White Powder Coating	8	#10	2"	HWH w/Neoprene Washer	Hex	1/4"	Micro Bit Self-Drill Point	Transition Thread	250	637678102011

METAL - ROOFING

Self-Drilling Metal-to-Wood Roofing Screws, cont.



XXL PACK

Item #	Finish	Master Pack Qty	Diameter	Length	Head Type	Drive Type	Drive Size	Point Type	Thread Type	Piece Count	UPC
117959	Silver Powder Coating	3	#10	1-1/2"	HWH w/Neoprene Washer	Hex	1/4"	Micro Bit Self-Drill Point	Transition Thread	100	038902232007

1 LB. PLASTIC BOX

1lb box includes hex driver bit.

Item #	Finish	Master Pack Qty	Diameter	Length	Head Type	Drive Type	Drive Size	Point Type	Thread Type	Piece Count	UPC
117901	Silver Powder Coating	5	#10	1"	HWH w/Neoprene Washer	Hex	1/4"	Micro Bit Self-Drill Point	Transition Thread	125	038902185693
117913	Clear Sealant	5	#10	1-1/2"	HWH w/Neoprene Washer	Hex	1/4"	Micro Bit Self-Drill Point	Transition Thread	98	038902185815
117925	Clear Sealant	5	#10	2"	HWH w/Neoprene Washer	Hex	1/4"	Micro Bit Self-Drill Point	Transition Thread	77	038902185938
117905	Antique Brown Powder Coating	5	#10	1"	HWH w/Neoprene Washer	Hex	1/4"	Micro Bit Self-Drill Point	Transition Thread	125	038902185730
117917	Antique Brown Powder Coating	5	#10	1-1/2"	HWH w/Neoprene Washer	Hex	1/4"	Micro Bit Self-Drill Point	Transition Thread	98	038902185853
117929	Antique Brown Powder Coating	5	#10	2"	HWH w/Neoprene Washer	Hex	1/4"	Micro Bit Self-Drill Point	Transition Thread	77	038902185976
117908	Barn Red Powder Coating	5	#10	1"	HWH w/Neoprene Washer	Hex	1/4"	Micro Bit Self-Drill Point	Transition Thread	125	038902185761
117920	Barn Red Powder Coating	5	#10	1-1/2"	HWH w/Neoprene Washer	Hex	1/4"	Micro Bit Self-Drill Point	Transition Thread	98	038902185884
117932	Barn Red Powder Coating	5	#10	2"	HWH w/Neoprene Washer	Hex	1/4"	Micro Bit Self-Drill Point	Transition Thread	77	038902186003
117907	Black Powder Coating	5	#10	1"	HWH w/Neoprene Washer	Hex	1/4"	Micro Bit Self-Drill Point	Transition Thread	125	038902185754
117919	Black Powder Coating	5	#10	1-1/2"	HWH w/Neoprene Washer	Hex	1/4"	Micro Bit Self-Drill Point	Transition Thread	98	038902185877
117931	Black Powder Coating	5	#10	2"	HWH w/Neoprene Washer	Hex	1/4"	Micro Bit Self-Drill Point	Transition Thread	77	038902185990
117902	Bright White Powder Coating	5	#10	1"	HWH w/Neoprene Washer	Hex	1/4"	Micro Bit Self-Drill Point	Transition Thread	125	038902185709
117914	Bright White Powder Coating	5	#10	1-1/2"	HWH w/Neoprene Washer	Hex	1/4"	Micro Bit Self-Drill Point	Transition Thread	98	038902185822
117926	Bright White Powder Coating	5	#10	2"	HWH w/Neoprene Washer	Hex	1/4"	Micro Bit Self-Drill Point	Transition Thread	77	038902185945
117900	Charcoal Gray Powder Coating	5	#10	1"	HWH w/Neoprene Washer	Hex	1/4"	Micro Bit Self-Drill Point	Transition Thread	125	038902185686
117912	Charcoal Gray Powder Coating	5	#10	1-1/2"	HWH w/Neoprene Washer	Hex	1/4"	Micro Bit Self-Drill Point	Transition Thread	98	038902185808
117924	Charcoal Gray Powder Coating	5	#10	2"	HWH w/Neoprene Washer	Hex	1/4"	Micro Bit Self-Drill Point	Transition Thread	77	038902185921
117903	Evergreen Powder Coating	5	#10	1"	HWH w/Neoprene Washer	Hex	1/4"	Micro Bit Self-Drill Point	Transition Thread	125	038902185716
117915	Evergreen Powder Coating	5	#10	1-1/2"	HWH w/Neoprene Washer	Hex	1/4"	Micro Bit Self-Drill Point	Transition Thread	98	038902185839
117927	Evergreen Powder Coating	5	#10	2"	HWH w/Neoprene Washer	Hex	1/4"	Micro Bit Self-Drill Point	Transition Thread	77	038902185952
117909	Forest Green Powder Coating	5	#10	1"	HWH w/Neoprene Washer	Hex	1/4"	Micro Bit Self-Drill Point	Transition Thread	125	038902185778
117921	Forest Green Powder Coating	5	#10	1-1/2"	HWH w/Neoprene Washer	Hex	1/4"	Micro Bit Self-Drill Point	Transition Thread	98	038902185891
117933	Forest Green Powder Coating	5	#10	2"	HWH w/Neoprene Washer	Hex	1/4"	Micro Bit Self-Drill Point	Transition Thread	77	038902186010
117910	Ivory Powder Coating	5	#10	1"	HWH w/Neoprene Washer	Hex	1/4"	Micro Bit Self-Drill Point	Transition Thread	125	038902185785
117922	Ivory Powder Coating	5	#10	1-1/2"	HWH w/Neoprene Washer	Hex	1/4"	Micro Bit Self-Drill Point	Transition Thread	98	038902185907
117934	Ivory Powder Coating	5	#10	2"	HWH w/Neoprene Washer	Hex	1/4"	Micro Bit Self-Drill Point	Transition Thread	77	038902186027
117904	Koko Brown Powder Coating	5	#10	1"	HWH w/Neoprene Washer	Hex	1/4"	Micro Bit Self-Drill Point	Transition Thread	125	038902185723
117916	Koko Brown Powder Coating	5	#10	1-1/2"	HWH w/Neoprene Washer	Hex	1/4"	Micro Bit Self-Drill Point	Transition Thread	98	038902185846
117928	Koko Brown Powder Coating	5	#10	2"	HWH w/Neoprene Washer	Hex	1/4"	Micro Bit Self-Drill Point	Transition Thread	77	038902185969
117906	Polar White Powder Coating	5	#10	1"	HWH w/Neoprene Washer	Hex	1/4"	Micro Bit Self-Drill Point	Transition Thread	125	038902185747
117918	Polar White Powder Coating	5	#10	1-1/2"	HWH w/Neoprene Washer	Hex	1/4"	Micro Bit Self-Drill Point	Transition Thread	98	038902185860
117930	Polar White Powder Coating	5	#10	2"	HWH w/Neoprene Washer	Hex	1/4"	Micro Bit Self-Drill Point	Transition Thread	77	038902185983

METAL - ROOFING

ZXL Self-Drilling Metal-to-Wood Roofing Screws



BAGGED

Item #	Finish	Master Pack Qty	Diameter	Length	Head Type	Drive Type	Drive Size	Point Type	Thread Type	Piece Count	UPC
117895	Silver Powder Coating	10	#10	1-1/2"	HWH w/Neoprene Washer	Hex	5/16"	Micro Bit Self-Drill Point	Transition Thread	250	637678103438
117470	Antique Brown Powder Coating	10	#10	1-1/2"	HWH w/Neoprene Washer	Hex	5/16"	Micro Bit Self-Drill Point	Transition Thread	250	637678103285
117465	Black Powder Coating	10	#10	1-1/2"	HWH w/Neoprene Washer	Hex	5/16"	Micro Bit Self-Drill Point	Transition Thread	250	637678103261
117476	Charcoal Gray Powder Coating	10	#10	1-1/2"	HWH w/Neoprene Washer	Hex	5/16"	Micro Bit Self-Drill Point	Transition Thread	250	637678103315
117473	Evergreen Powder Coating	10	#10	1-1/2"	HWH w/Neoprene Washer	Hex	5/16"	Micro Bit Self-Drill Point	Transition Thread	250	637678103308
117471	Koko Brown Powder Coating	10	#10	1-1/2"	HWH w/Neoprene Washer	Hex	5/16"	Micro Bit Self-Drill Point	Transition Thread	250	637678103292

1 LB. PLASTIC BOX

Includes hex driver bit.

Item #	Finish	Master Pack Qty	Diameter	Length	Head Type	Drive Type	Drive Size	Point Type	Thread Type	Piece Count	UPC
117936	Clear Sealant	5	#10	1-1/2"	HWH w/Neoprene Washer	Hex	5/16"	Micro Bit Self-Drill Point	Transition Thread	62	038902186041
117940	Antique Brown Powder Coating	5	#10	1-1/2"	HWH w/Neoprene Washer	Hex	5/16"	Micro Bit Self-Drill Point	Transition Thread	62	038902186089
117943	Barn Red Powder Coating	5	#10	1-1/2"	HWH w/Neoprene Washer	Hex	5/16"	Micro Bit Self-Drill Point	Transition Thread	62	038902186119
117942	Black Powder Coating	5	#10	1-1/2"	HWH w/Neoprene Washer	Hex	5/16"	Micro Bit Self-Drill Point	Transition Thread	62	038902186102
117937	Bright White Powder Coating	5	#10	1-1/2"	HWH w/Neoprene Washer	Hex	5/16"	Micro Bit Self-Drill Point	Transition Thread	62	038902186058
117935	Charcoal Gray Powder Coating	5	#10	1-1/2"	HWH w/Neoprene Washer	Hex	5/16"	Micro Bit Self-Drill Point	Transition Thread	62	038902186034
117938	Evergreen Powder Coating	5	#10	1-1/2"	HWH w/Neoprene Washer	Hex	5/16"	Micro Bit Self-Drill Point	Transition Thread	62	038902186065
117944	Forest Green Powder Coating	5	#10	1-1/2"	HWH w/Neoprene Washer	Hex	5/16"	Micro Bit Self-Drill Point	Transition Thread	62	038902186126
117945	Ivory Powder Coating	5	#10	1-1/2"	HWH w/Neoprene Washer	Hex	5/16"	Micro Bit Self-Drill Point	Transition Thread	62	038902186133
117939	Koko Brown Powder Coating	5	#10	1-1/2"	HWH w/Neoprene Washer	Hex	5/16"	Micro Bit Self-Drill Point	Transition Thread	62	038902186072
117941	Polar White Powder Coating	5	#10	1-1/2"	HWH w/Neoprene Washer	Hex	5/16"	Micro Bit Self-Drill Point	Transition Thread	62	038902186096

METAL - SHEET METAL

Star Drive Pan Sheet Metal Screws

Each retail pack includes a 2" star drive bit.



XXL PACK

Item #	Finish	Master Pack Qty	Diameter	Length	Head Type	Drive Type	Drive Size	Point Type	Thread Type	Piece Count	UPC
116115	Zinc Plated	3	#8	1/2"	Pan	Star	T20	#2 Self Drilling	Self Tapping	225	038902167422
116116	Zinc Plated	3	#8	3/4"	Pan	Star	T20	#2 Self Drilling	Self Tapping	180	038902167439
116117	Zinc Plated	3	#10	5/8"	Pan	Star	T25	#3 Self Drilling	Self Tapping	142	038902167446
116118	Zinc Plated	3	#10	3/4"	Pan	Star	T25	#3 Self Drilling	Self Tapping	127	038902167453

METAL - SHEET METAL

Star Drive Hex Washer Sheet Metal Screws

Each retail pack includes a 2" star drive bit.

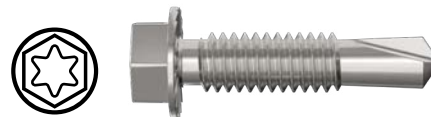

XXL PACK

Item #	Finish	Master Pack Qty	Diameter	Length	Head Type	Drive Type	Drive Size	Point Type	Thread Type	Piece Count	UPC
116119	Zinc Plated	3	#8	1/2"	Hex Washer Head	Star/Hex	T20	#2 Self Drilling	Self Tapping	210	038902167460
116120	Zinc Plated	3	#8	3/4"	Hex Washer Head	Star/Hex	T20	#2 Self Drilling	Self Tapping	135	038902167477
116122	Zinc Plated	3	#10	3/4"	Hex Washer Head	Star/Hex	T25	#3 Self Drilling	Self Tapping	112	038902167491

1 LB. PLASTIC BOX

Item #	Finish	Master Pack Qty	Diameter	Length	Head Type	Drive Type	Drive Size	Point Type	Thread Type	Piece Count	UPC
116121	Zinc Plated	5	#8	1"	Hex Washer Head	Star/Hex	T20	#2 Self Drilling	Self Tapping	127	038902167484
116123	Zinc Plated	5	#10	1"	Hex Washer Head	Star/Hex	T25	#3 Self Drilling	Self Tapping	105	038902167507
116124	Zinc Plated	5	#10	1-1/2"	Hex Washer Head	Star/Hex	T25	#3 Self Drilling	Self Tapping	68	038902167514
116125	Zinc Plated	5	#12	3/4"	Hex Washer Head	Star/Hex	T25	#3 Self Drilling	Self Tapping	90	038902167521
116126	Zinc Plated	5	#12	1"	Hex Washer Head	Star/Hex	T25	#3 Self Drilling	Self Tapping	75	038902167538
116127	Zinc Plated	5	#12	1-1/2"	Hex Washer Head	Star/Hex	T25	#3 Self Drilling	Self Tapping	60	038902167545
116128	Zinc Plated	5	#12	2"	Hex Washer Head	Star/Hex	T25	#3 Self Drilling	Self Tapping	45	038902167552
116129	Zinc Plated	5	1/4"	1-1/2"	Hex Washer Head	Star/Hex	T30	#3 Self Drilling	Self Tapping	37	038902167569
116130	Zinc Plated	5	1/4"	2-1/2"	Hex Washer Head	Star/Hex	T30	#3 Self Drilling	Self Tapping	22	038902167576
116131	Zinc Plated	5	1/4"	3/4"	Hex Washer Head	Star/Hex	T30	#3 Self Drilling	Self Tapping	52	038902167583

Star Drive Flat Sheet Metal Screws

Each retail pack includes a 2" star drive bit.



1 LB. PLASTIC BOX

Item #	Finish	Master Pack Qty	Diameter	Length	Head Type	Drive Type	Drive Size	Point Type	Thread Type	Piece Count	UPC
116148	Zinc Plated	5	#12	2"	Flat	Star	T25	#4 Self Drilling	Self Tapping	42	038902167750
116149	Zinc Plated	5	#12	2-3/4"	Flat	Star	T25	#4 Self Drilling	Self Tapping	30	038902167767

Star Drive Wafer Sheet Metal Screws

Each retail pack includes a 2" star drive bit.



1 LB. PLASTIC BOX

Item #	Finish	Master Pack Qty	Diameter	Length	Head Type	Drive Type	Drive Size	Point Type	Thread Type	Piece Count	UPC
116150	Zinc Plated	5	#10	1-7/16"	Wafer Head	Star	T25	#3 Self Drilling	Self Tapping	68	038902167774

CEMENT BOARD

CEMENT BOARD

Wafer-Head Cement Board Screws.

Each retail pack includes a 2" star drive bit.



1 LB. PLASTIC BOX

Item #	Finish	Master Pack Qty	Diameter	Length	Head Type	Drive Type	Drive Size	Point Type	Thread Type	Piece Count	UPC
48888	Gray Epoxy	5	#9	1-1/4"	Modified Wafer with Blades	Star	T20	Type 17	Dual Lead Serrated Threads	185	038902168740
48890	Gray Epoxy	5	#9	1-5/8"	Modified Wafer with Blades	Star	T20	Type 17	Dual Lead Serrated Threads	140	038902168771
48892	Gray Epoxy	5	#9	2-1/4"	Modified Wafer with Blades	Star	T20	Type 17	Dual Lead Serrated Threads	100	038902168801

5 LB. PLASTIC TUB

Item #	Color	Master Pack Qty	Diameter	Length	Head Type	Drive Type	Drive Size	Point Type	Thread Type	Piece Count	UPC
48889	Gray Epoxy	1	#9	1-1/4"	Modified Wafer with Blades	Star	T20	Type 17	Dual Lead Serrated Threads	925	038902168757
48891	Gray Epoxy	1	#9	1-5/8"	Modified Wafer with Blades	Star	T20	Type 17	Dual Lead Serrated Threads	700	038902168788

POWERPRO®

ENGINEERED PERFORMANCE

ONE®
Multi-Material

MULTI-MATERIAL

POWERPRO® MULTI-MATERIAL

MULTI-MATERIAL - EXTERIOR

The ONE Screw You'll Ever Need!



*In wood, drywall, plastic & metal up to 20 gauge.
Pre-drilling required for masonry projects.

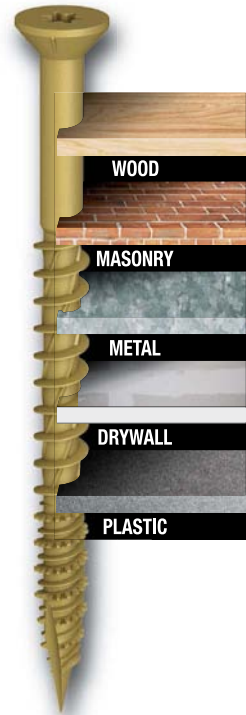

- ✓ Patented design
- ✓ Lifetime guarantee
- ✓ High performance
- ✓ Drives fast & easy
- ✓ No wood splitting
- ✓ No pre-drilling in wood, drywall, plastic, & metal up to 20 gauge thick*
- ✓ Finishes for all projects: interior or exterior
- ✓ Pro-Stik™ Bit included in each package

ONE Flat-Head Exterior Multi-Material Screws

Each retail pack includes a 1" star drive bit.



XL PACK

Item #	Finish	Master Pack Qty	Diameter	Length	Head Type	Drive Type	Drive Size	Point Type	Thread Type	Piece Count	UPC
116780	Bronze Epoxy	5	#6	1/2"	Flat w/Nibs	Star	T15	3 Sided Pyramid	Serrated Hi-Lo	50	038902133151
116781	Bronze Epoxy	5	#6	5/8"	Flat w/Nibs	Star	T15	3 Sided Pyramid	Serrated Hi-Lo	50	038902133168
116782	Bronze Epoxy	5	#6	1"	Flat w/Nibs	Star	T15	3 Sided Pyramid	Serrated Hi-Lo	40	038902133175
116783	Bronze Epoxy	5	#6	1-1/4"	Flat w/Nibs	Star	T15	3 Sided Pyramid	Serrated Hi-Lo	35	038902133182
116786	Bronze Epoxy	5	#8	1"	Flat w/Nibs	Star	T20	3 Sided Pyramid	Serrated Hi-Lo	35	038902133199
116787	Bronze Epoxy	5	#8	1-1/4"	Flat w/Nibs	Star	T20	3 Sided Pyramid	Serrated Hi-Lo	30	038902133205
116788	Bronze Epoxy	5	#8	1-1/2"	Flat w/Nibs	Star	T20	3 Sided Pyramid	Serrated Hi-Lo	25	038902133212
116790	Bronze Epoxy	5	#8	2"	Flat w/Nibs	Star	T20	3 Sided Pyramid	Serrated Hi-Lo	20	038902133229
116791	Bronze Epoxy	5	#8	2-1/2"	Flat w/Nibs	Star	T20	3 Sided Pyramid	Serrated Hi-Lo	20	038902133236
116798	Bronze Epoxy	5	#10	1-1/2"	Flat w/Nibs	Star	T25	3 Sided Pyramid	Serrated Hi-Lo	15	038902133250
116800	Bronze Epoxy	5	#10	2"	Flat w/Nibs	Star	T25	3 Sided Pyramid	Serrated Hi-Lo	15	038902133274
116802	Bronze Epoxy	5	#10	2-1/2"	Flat w/Nibs	Star	T25	3 Sided Pyramid	Serrated Hi-Lo	15	038902133298
116804	Bronze Epoxy	5	#10	3"	Flat w/Nibs	Star	T25	3 Sided Pyramid	Serrated Hi-Lo	15	038902133311
116805	Bronze Epoxy	5	#10	3-1/2"	Flat w/Nibs	Star	T25	3 Sided Pyramid	Serrated Hi-Lo	12	038902133328
116815	Bronze Epoxy	5	1/4"	3-1/2"	Flat w/Nibs	Star	T30	3 Sided Pyramid	Serrated Hi-Lo	10	038902133373
116816	Bronze Epoxy	5	1/4"	4"	Flat w/Nibs	Star	T30	3 Sided Pyramid	Serrated Hi-Lo	8	038902133380

MULTI-MATERIAL - EXTERIOR

ONE Flat-Head Exterior Multi-Material Screws cont.

Each retail pack includes a 1" star drive bit.



1 LB. PLASTIC BOX

Item #	Finish	Master Pack Qty	Diameter	Length	Head Type	Drive Type	Drive Size	Point Type	Thread Type	Piece Count	UPC
116822	Bronze Epoxy	5	#6	1"	Flat w/Nibs	Star	T15	3 Sided Pyramid	Serrated Hi-Lo	320	038902258854
116825	Bronze Epoxy	5	#8	1-1/4"	Flat w/Nibs	Star	T20	3 Sided Pyramid	Serrated Hi-Lo	194	038902133403
116826	Bronze Epoxy	5	#8	1-1/2"	Flat w/Nibs	Star	T20	3 Sided Pyramid	Serrated Hi-Lo	164	038902133427
116827	Bronze Epoxy	5	#8	2"	Flat w/Nibs	Star	T20	3 Sided Pyramid	Serrated Hi-Lo	126	038902133441
116828	Bronze Epoxy	5	#8	2-1/2"	Flat w/Nibs	Star	T20	3 Sided Pyramid	Serrated Hi-Lo	91	038902133465
116833	Bronze Epoxy	5	#9	2-1/2"	Flat w/Nibs	Star	T20	3 Sided Pyramid	Serrated Hi-Lo	86	038902133489
116834	Bronze Epoxy	5	#9	3-1/4"	Flat w/Nibs	Star	T20	3 Sided Pyramid	Serrated Hi-Lo	67	038902133502
116840	Bronze Epoxy	5	#10	1-1/4"	Flat w/Nibs	Star	T25	3 Sided Pyramid	Serrated Hi-Lo	145	038902133526
116841	Bronze Epoxy	5	#10	1-1/2"	Flat w/Nibs	Star	T25	3 Sided Pyramid	Serrated Hi-Lo	122	038902133540
116842	Bronze Epoxy	5	#10	1-3/4"	Flat w/Nibs	Star	T25	3 Sided Pyramid	Serrated Hi-Lo	106	038902133564
116843	Bronze Epoxy	5	#10	2"	Flat w/Nibs	Star	T25	3 Sided Pyramid	Serrated Hi-Lo	95	038902133588
116844	Bronze Epoxy	5	#10	2-1/4"	Flat w/Nibs	Star	T25	3 Sided Pyramid	Serrated Hi-Lo	86	038902133601
116845	Bronze Epoxy	5	#10	2-1/2"	Flat w/Nibs	Star	T25	3 Sided Pyramid	Serrated Hi-Lo	78	038902133625
116846	Bronze Epoxy	5	#10	2-3/4"	Flat w/Nibs	Star	T25	3 Sided Pyramid	Serrated Hi-Lo	69	038902133649
116847	Bronze Epoxy	5	#10	3"	Flat w/Nibs	Star	T25	3 Sided Pyramid	Serrated Hi-Lo	64	038902133663
116848	Bronze Epoxy	5	#10	3-1/2"	Flat w/Nibs	Star	T25	3 Sided Pyramid	Serrated Hi-Lo	55	038902133687
116855	Bronze Epoxy	5	1/4"	1-3/4"	Flat w/Nibs	Star	T30	3 Sided Pyramid	Serrated Hi-Lo	57	038902133700
116857	Bronze Epoxy	5	1/4"	2-1/4"	Flat w/Nibs	Star	T30	3 Sided Pyramid	Serrated Hi-Lo	46	038902133724
116859	Bronze Epoxy	5	1/4"	2-3/4"	Flat w/Nibs	Star	T30	3 Sided Pyramid	Serrated Hi-Lo	38	038902133748

ONE Hex Washer-Head Bronze Multi-Material Screws

Each retail pack includes a 1" star drive bit.



XL PACK

Item #	Finish	Master Pack Qty	Diameter	Length	Head Type	Drive Type	Drive Size	Point Type	Thread Type	Piece Count	UPC
116891	Bronze Epoxy	5	1/4"	2-3/4"	Hex Washer Head	Star/Hex	T30	3 Sided Pyramid	Serrated Hi-Lo	10	038902133878

1 LB. PLASTIC BOX

Item #	Finish	Master Pack Qty	Diameter	Length	Head Type	Drive Type	Drive Size	Point Type	Thread Type	Piece Count	UPC
116895	Bronze Epoxy	5	#10	1-1/4"	Hex Washer Head	Star/Hex	T25	3 Sided Pyramid	Serrated Hi-Lo	133	038902133885
116896	Bronze Epoxy	5	#10	1-3/4"	Hex Washer Head	Star/Hex	T25	3 Sided Pyramid	Serrated Hi-Lo	97	038902133908
116898	Bronze Epoxy	5	#10	2-3/4"	Hex Washer Head	Star/Hex	T25	3 Sided Pyramid	Serrated Hi-Lo	65	038902133922
116902	Bronze Epoxy	5	1/4"	1-1/4"	Hex Washer Head	Star/Hex	T30	3 Sided Pyramid	Serrated Hi-Lo	79	038902133946
116903	Bronze Epoxy	5	1/4"	1-3/4"	Hex Washer Head	Star/Hex	T30	3 Sided Pyramid	Serrated Hi-Lo	56	038902133960
116905	Bronze Epoxy	5	1/4"	2-1/4"	Hex Washer Head	Star/Hex	T30	3 Sided Pyramid	Serrated Hi-Lo	46	038902133984
116906	Bronze Epoxy	5	1/4"	2-3/4"	Hex Washer Head	Star/Hex	T30	3 Sided Pyramid	Serrated Hi-Lo	37	038902134004

MULTI-MATERIAL - INTERIOR

ONE Wafer-Head Interior Multi-Material Screws

Each retail pack includes a 1" star drive bit.



1 LB. PLASTIC BOX

Item #	Finish	Master Pack Qty	Diameter	Length	Head Type	Drive Type	Drive Size	Point Type	Thread Type	Piece Count	UPC
116955	Yellow Zinc Dichromate	5	#8	1-1/4"	Wafer	Star	T20	3 Sided Pyramid	Serrated Hi-Lo	169	038902134202
116957	Yellow Zinc Dichromate	5	#8	1-1/2"	Wafer	Star	T20	3 Sided Pyramid	Serrated Hi-Lo	149	038902134226
116959	Yellow Zinc Dichromate	5	#8	2"	Wafer	Star	T20	3 Sided Pyramid	Serrated Hi-Lo	116	038902134240
116966	Yellow Zinc Dichromate	5	#10	2-1/2"	Wafer	Star	T25	3 Sided Pyramid	Serrated Hi-Lo	68	038902134288
116968	Yellow Zinc Dichromate	5	#10	3"	Wafer	Star	T25	3 Sided Pyramid	Serrated Hi-Lo	59	038902134301

ONE Pan-Head Interior Multi-Material Screws

Each retail pack includes a 1" star drive bit.



XL PACK

Item #	Finish	Master Pack Qty	Diameter	Length	Head Type	Drive Type	Drive Size	Point Type	Thread Type	Piece Count	UPC
116931	Zinc Plated	5	#6	1/2"	Pan	Star	T15	3 Sided Pyramid	Serrated Hi-Lo	50	038902134127
116936	Zinc Plated	5	#8	1/2"	Pan	Star	T20	3 Sided Pyramid	Serrated Hi-Lo	50	038902134134
116937	Zinc Plated	5	#8	3/4"	Pan	Star	T20	3 Sided Pyramid	Serrated Hi-Lo	40	038902134141
116938	Zinc Plated	5	#8	1"	Pan	Star	T20	3 Sided Pyramid	Serrated Hi-Lo	35	038902134158

ONE Flat-Head Interior Multi-Material Screws

Each retail pack includes a 1" star drive bit.



XL PACK

Item #	Finish	Master Pack Qty	Diameter	Length	Head Type	Drive Type	Drive Size	Point Type	Thread Type	Piece Count	UPC
116701	Zinc Plated	5	#6	1/2"	Flat w/Nibs	Star	T15	3 Sided Pyramid	Serrated Hi-Lo	50	038902132734
116702	Zinc Plated	5	#6	5/8"	Flat w/Nibs	Star	T15	3 Sided Pyramid	Serrated Hi-Lo	50	038902132741
116705	Zinc Plated	5	#6	3/4"	Flat w/Nibs	Star	T15	3 Sided Pyramid	Serrated Hi-Lo	45	038902132758
116706	Zinc Plated	5	#6	1"	Flat w/Nibs	Star	T15	3 Sided Pyramid	Serrated Hi-Lo	40	038902132765
116709	Zinc Plated	5	#6	1-1/4"	Flat w/Nibs	Star	T15	3 Sided Pyramid	Serrated Hi-Lo	35	038902132772
116713	Zinc Plated	5	#8	3/4"	Flat w/Nibs	Star	T20	3 Sided Pyramid	Serrated Hi-Lo	40	038902132796
116714	Zinc Plated	5	#8	1"	Flat w/Nibs	Star	T20	3 Sided Pyramid	Serrated Hi-Lo	35	038902132802
116722	Zinc Plated	5	#8	1-1/2"	Flat w/Nibs	Star	T20	3 Sided Pyramid	Serrated Hi-Lo	25	038902132826
116724	Zinc Plated	5	#8	2"	Flat w/Nibs	Star	T20	3 Sided Pyramid	Serrated Hi-Lo	20	038902132833

1 LB. PLASTIC BOX

Item #	Finish	Master Pack Qty	Diameter	Length	Head Type	Drive Type	Drive Size	Point Type	Thread Type	Piece Count	UPC
116763	Zinc Plated	5	#8	2"	Flat w/Nibs	Star	T20	3 Sided Pyramid	Serrated Hi-Lo	122	038902133014
116764	Zinc Plated	5	#8	2-1/2"	Flat w/Nibs	Star	T20	3 Sided Pyramid	Serrated Hi-Lo	97	038902133038



DECK PLUS[®]

LIFETIME GUARANTEE

Screws built for results, guaranteed for life™

EXTERIOR | DECKING | FENCING



HILLMAN™



WOOD - EXTERIOR

Deck & Fence Screws

Each retail pack includes a 1" star drive bit.



XL PACK

Item #	Finish	Master Pack Qty	Diameter	Length	Head Type	Drive Type	Drive Size	Point Type	Piece Count	UPC
42666	Black Epoxy	5	#8	1-5/8"	Flat Countersink	Star	T25	Type 17	75	038902283450
42658	Black Epoxy	5	#10	2-1/2"	Flat Countersink	Star	T25	Type 17	40	038902234025
42659	Black Epoxy	5	#10	3"	Flat Countersink	Star	T25	Type 17	40	038902234032
49015	Brown Epoxy	5	#8	1-1/4"	Flat Countersink	Star	T25	Type 17	75	038902355003
42665	Brown Epoxy	5	#8	1-5/8"	Flat Countersink	Star	T25	Type 17	75	038902283443
49017	Brown Epoxy	5	#8	2"	Flat Countersink	Star	T25	Type 17	50	038902355027
42656	Brown Epoxy	5	#10	2-1/2"	Flat Countersink	Star	T25	Type 17	40	038902234001
42657	Brown Epoxy	5	#10	3"	Flat Countersink	Star	T25	Type 17	40	038902234018
42584	Green Epoxy	5	#8	1-1/4"	Flat Countersink	Star	T25	Type 17	75	038902075734
42585	Green Epoxy	5	#8	1-5/8"	Flat Countersink	Star	T25	Type 17	75	038902075741
42586	Green Epoxy	5	#8	2"	Flat Countersink	Star	T25	Type 17	50	038902075758
42587	Green Epoxy	5	#10	2-1/2"	Flat Countersink	Star	T25	Type 17	40	038902075765
42588	Green Epoxy	5	#10	3"	Flat Countersink	Star	T25	Type 17	40	038902075772
42589	Green Epoxy	5	#10	3-1/2"	Flat Countersink	Star	T25	Type 17	25	038902075789
42596	Red Epoxy	5	#8	1-1/4"	Flat Countersink	Star	T25	Type 17	75	038902075857
42597	Red Epoxy	5	#8	1-5/8"	Flat Countersink	Star	T25	Type 17	75	038902075864
42598	Red Epoxy	5	#8	2"	Flat Countersink	Star	T25	Type 17	50	038902075871
42599	Red Epoxy	5	#10	2-1/2"	Flat Countersink	Star	T25	Type 17	40	038902075888
42600	Red Epoxy	5	#10	3"	Flat Countersink	Star	T25	Type 17	40	038902075895
42601	Red Epoxy	5	#10	3-1/2"	Flat Countersink	Star	T25	Type 17	25	038902075901
42590	Tan Epoxy	5	#8	1-1/4"	Flat Countersink	Star	T25	Type 17	75	038902075796
42591	Tan Epoxy	5	#8	1-5/8"	Flat Countersink	Star	T25	Type 17	75	038902075802
42592	Tan Epoxy	5	#8	2"	Flat Countersink	Star	T25	Type 17	50	038902075819
42593	Tan Epoxy	5	#10	2-1/2"	Flat Countersink	Star	T25	Type 17	40	038902075826
42594	Tan Epoxy	5	#10	3"	Flat Countersink	Star	T25	Type 17	40	038902075833
42595	Tan Epoxy	5	#10	3-1/2"	Flat Countersink	Star	T25	Type 17	25	038902075840
42667	White Epoxy	5	#8	1-5/8"	Flat Countersink	Star	T25	Type 17	25	038902283467
42660	White Epoxy	5	#10	2-1/2"	Flat Countersink	Star	T25	Type 17	40	038902234049
42661	White Epoxy	5	#10	3"	Flat Countersink	Star	T25	Type 17	40	038902234056

WOOD - EXTERIOR

Deck & Fence Screws, cont.

Each retail pack includes a 1" star drive bit.



1 LB. BOX

Item #	Finish	Master Pack Qty	Diameter	Length	Head Type	Drive Type	Drive Size	Point Type	Piece Count	UPC
48830	Black Epoxy	1	#8	1-5/8"	Flat Countersink	Star	T25	Type 17	147	038902168245
48834	Black Epoxy	1	#10	2-1/2"	Flat Countersink	Star	T25	Type 17	73	038902168269
48837	Black Epoxy	1	#10	3"	Flat Countersink	Star	T25	Type 17	62	038902168283
49000	Brown Epoxy	1	#8	1-1/4"	Flat Countersink	Star	T25	Type 17	186	038902349262
48820	Brown Epoxy	1	#8	1-5/8"	Flat Countersink	Star	T25	Type 17	147	038902168184
49004	Brown Epoxy	1	#8	2"	Flat Countersink	Star	T25	Type 17	125	038902349163
48824	Brown Epoxy	1	#10	2-1/2"	Flat Countersink	Star	T25	Type 17	73	038902168207
48827	Brown Epoxy	1	#10	3"	Flat Countersink	Star	T25	Type 17	62	038902168221
49011	Brown Epoxy	1	#10	3-1/2"	Flat Countersink	Star	T25	Type 17	55	038902349361
49013	Brown Epoxy	1	#10	4"	Flat Countersink	Star	T25	Type 17	43	038902349378
48396	Green Epoxy	1	#8	1-1/4"	Flat Countersink	Star	T25	Type 17	186	038902064370
48397	Green Epoxy	1	#8	1-5/8"	Flat Countersink	Star	T25	Type 17	147	038902064394
48399	Green Epoxy	1	#8	2"	Flat Countersink	Star	T25	Type 17	125	038902064592
48401	Green Epoxy	1	#10	2-1/2"	Flat Countersink	Star	T25	Type 17	73	038902064639
48404	Green Epoxy	1	#10	3"	Flat Countersink	Star	T25	Type 17	62	038902064905
48407	Green Epoxy	1	#10	3-1/2"	Flat Countersink	Star	T25	Type 17	55	038902065155
48409	Green Epoxy	1	#10	4"	Flat Countersink	Star	T25	Type 17	43	038902065209
48424	Red Epoxy	1	#8	1-1/4"	Flat Countersink	Star	T25	Type 17	186	038902066176
48425	Red Epoxy	1	#8	1-5/8"	Flat Countersink	Star	T25	Type 17	147	038902066190
48427	Red Epoxy	1	#8	2"	Flat Countersink	Star	T25	Type 17	125	038902066312
48429	Red Epoxy	1	#10	2-1/2"	Flat Countersink	Star	T25	Type 17	73	038902066350
48432	Red Epoxy	1	#10	3"	Flat Countersink	Star	T25	Type 17	62	038902066497
48435	Red Epoxy	1	#10	3-1/2"	Flat Countersink	Star	T25	Type 17	55	038902066718
48437	Red Epoxy	1	#10	4"	Flat Countersink	Star	T25	Type 17	43	038902066770
48410	Tan Epoxy	1	#8	1-1/4"	Flat Countersink	Star	T25	Type 17	186	038902065407
48411	Tan Epoxy	1	#8	1-5/8"	Flat Countersink	Star	T25	Type 17	147	038902065421
48413	Tan Epoxy	1	#8	2"	Flat Countersink	Star	T25	Type 17	125	038902065469
48415	Tan Epoxy	1	#10	2-1/2"	Flat Countersink	Star	T25	Type 17	73	038902065681
48418	Tan Epoxy	1	#10	3"	Flat Countersink	Star	T25	Type 17	62	038902065933
48421	Tan Epoxy	1	#10	3-1/2"	Flat Countersink	Star	T25	Type 17	55	038902065995
48423	Tan Epoxy	1	#10	4"	Flat Countersink	Star	T25	Type 17	43	038902066152
48840	White Epoxy	1	#8	1-5/8"	Flat Countersink	Star	T25	Type 17	147	038902168306
48844	White Epoxy	1	#10	2-1/2"	Flat Countersink	Star	T25	Type 17	73	038902168320
48847	White Epoxy	1	#10	3"	Flat Countersink	Star	T25	Type 17	62	038902168344

5 LB. PLASTIC TUB

Item #	Finish	Master Pack Qty	Diameter	Length	Head Type	Drive Type	Drive Size	Point Type	Piece Count	UPC
48848	Black Epoxy	1	#10	2-1/2"	Flat Countersink	Star	T25	Type 17	365	038902357588
48849	Black Epoxy	1	#10	3"	Flat Countersink	Star	T25	Type 17	310	038902357625
49001	Brown Epoxy	1	#8	1-1/4"	Flat Countersink	Star	T25	Type 17	930	038902349255
49002	Brown Epoxy	1	#8	1-5/8"	Flat Countersink	Star	T25	Type 17	735	038902349279
49005	Brown Epoxy	1	#8	2"	Flat Countersink	Star	T25	Type 17	625	038902349286
49007	Brown Epoxy	1	#10	2-1/2"	Flat Countersink	Star	T25	Type 17	365	038902349323
49009	Brown Epoxy	1	#10	3"	Flat Countersink	Star	T25	Type 17	310	038902349330
49012	Brown Epoxy	1	#10	3-1/2"	Flat Countersink	Star	T25	Type 17	275	038902349385
49014	Brown Epoxy	1	#10	4"	Flat Countersink	Star	T25	Type 17	215	038902349392
48398	Green Epoxy	1	#8	1-5/8"	Flat Countersink	Star	T25	Type 17	735	038902064578
48400	Green Epoxy	1	#8	2"	Flat Countersink	Star	T25	Type 17	625	038902064615
48402	Green Epoxy	1	#10	2-1/2"	Flat Countersink	Star	T25	Type 17	365	038902064868
48405	Green Epoxy	1	#10	3"	Flat Countersink	Star	T25	Type 17	310	038902064929
48408	Green Epoxy	1	#10	3-1/2"	Flat Countersink	Star	T25	Type 17	275	038902065179
48426	Red Epoxy	1	#8	1-5/8"	Flat Countersink	Star	T25	Type 17	735	038902066299
48428	Red Epoxy	1	#8	2"	Flat Countersink	Star	T25	Type 17	625	038902066336
48430	Red Epoxy	1	#10	2-1/2"	Flat Countersink	Star	T25	Type 17	365	038902066459
48433	Red Epoxy	1	#10	3"	Flat Countersink	Star	T25	Type 17	310	038902066510
48436	Red Epoxy	1	#10	3-1/2"	Flat Countersink	Star	T25	Type 17	275	038902066756
48412	Tan Epoxy	1	#8	1-5/8"	Flat Countersink	Star	T25	Type 17	735	038902065445
48414	Tan Epoxy	1	#8	2"	Flat Countersink	Star	T25	Type 17	625	038902065650
48416	Tan Epoxy	1	#10	2-1/2"	Flat Countersink	Star	T25	Type 17	365	038902065711
48419	Tan Epoxy	1	#10	3"	Flat Countersink	Star	T25	Type 17	310	038902065957
48422	Tan Epoxy	1	#10	3-1/2"	Flat Countersink	Star	T25	Type 17	275	038902066138

WOOD - EXTERIOR

Deck & Fence Screws, cont.

Each retail pack includes a 1" star drive bit.



EIGHTH PLASTIC KEG

Item #	Finish	Master Pack Qty	Diameter	Length	Head Type	Drive Type	Drive Size	Point Type	Piece Count	UPC
49022	Brown Epoxy	1	#10	2-1/2"	Flat Countersink	Star	T25	Type 17	1000	038902394903
49023	Brown Epoxy	1	#10	3"	Flat Countersink	Star	T25	Type 17	800	038902394927
49020	Brown Epoxy	1	#10	4"	Flat Countersink	Star	T25	Type 17	516	038902355041
49318	Green Epoxy	1	#8	1-5/8"	Flat Countersink	Star	T25	Type 17	1700	038902054654
49319	Green Epoxy	1	#8	2"	Flat Countersink	Star	T25	Type 17	1500	038902054678
49320	Green Epoxy	1	#8	2-1/2"	Flat Countersink	Star	T25	Type 17	1000	038902054692
49321	Green Epoxy	1	#8	3"	Flat Countersink	Star	T25	Type 17	800	038902054715
49322	Green Epoxy	1	#10	3-1/2"	Flat Countersink	Star	T25	Type 17	700	038902054739
49021	Green Epoxy	1	#10	4"	Flat Countersink	Star	T25	Type 17	516	038902355089
48719	Red Epoxy	1	#10	2-1/2"	Flat Countersink	Star	T25	Type 17	1000	038902104519
48720	Red Epoxy	1	#10	3"	Flat Countersink	Star	T25	Type 17	800	038902104533
49323	Tan Epoxy	1	#8	1-5/8"	Flat Countersink	Star	T25	Type 17	1700	038902054838
49324	Tan Epoxy	1	#8	2"	Flat Countersink	Star	T25	Type 17	1500	038902054852
49325	Tan Epoxy	1	#10	2-1/2"	Flat Countersink	Star	T25	Type 17	1000	038902054876
49326	Tan Epoxy	1	#10	3"	Flat Countersink	Star	T25	Type 17	800	038902054890
49327	Tan Epoxy	1	#10	3-1/2"	Flat Countersink	Star	T25	Type 17	700	038902054913

25 LB. PLASTIC KEG

Item #	Finish	Master Pack Qty	Diameter	Length	Head Type	Drive Type	Drive Size	Point Type	Piece Count	UPC
49003	Brown Epoxy	1	#8	1-5/8"	Flat Countersink	Star	T25	Type 17	3675	038902349293
49006	Brown Epoxy	1	#8	2"	Flat Countersink	Star	T25	Type 17	3000	038902349309
49008	Brown Epoxy	1	#10	2-1/2"	Flat Countersink	Star	T25	Type 17	1825	038902349347
49010	Brown Epoxy	1	#10	3"	Flat Countersink	Star	T25	Type 17	1550	038902349354
48707	Green Epoxy	1	#8	2"	Flat Countersink	Star	T25	Type 17	3000	038902104274
48403	Green Epoxy	1	#10	2-1/2"	Flat Countersink	Star	T25	Type 17	1825	038902064882
48406	Green Epoxy	1	#10	3"	Flat Countersink	Star	T25	Type 17	1550	038902065124
48708	Green Epoxy	1	#10	3-1/2"	Flat Countersink	Star	T25	Type 17	1000	038902104298
48431	Red Epoxy	1	#10	2-1/2"	Flat Countersink	Star	T25	Type 17	1825	038902066473
48434	Red Epoxy	1	#10	3"	Flat Countersink	Star	T25	Type 17	1550	038902066695
48713	Tan Epoxy	1	#8	2"	Flat Countersink	Star	T25	Type 17	3000	038902104397
48417	Tan Epoxy	1	#10	2-1/2"	Flat Countersink	Star	T25	Type 17	1825	038902065735
48420	Tan Epoxy	1	#10	3"	Flat Countersink	Star	T25	Type 17	1550	038902065971
48714	Tan Epoxy	1	#10	3-1/2"	Flat Countersink	Star	T25	Type 17	1000	038902104410

CORRUGATED KEG

Item #	Finish	Master Pack Qty	Diameter	Length	Head Type	Drive Type	Drive Size	Point Type	Piece Count	UPC
48709	Green Epoxy	1	#8	2"	Flat Countersink	Star	T25	Type 17	3000	038902104311
48710	Green Epoxy	1	#10	2-1/2"	Flat Countersink	Star	T25	Type 17	1500	038902104335
48711	Green Epoxy	1	#10	3"	Flat Countersink	Star	T25	Type 17	1200	038902104359
48712	Green Epoxy	1	#10	3-1/2"	Flat Countersink	Star	T25	Type 17	1000	038902104373
48721	Red Epoxy	1	#8	2"	Flat Countersink	Star	T25	Type 17	3000	038902104557
48723	Red Epoxy	1	#10	3"	Flat Countersink	Star	T25	Type 17	1200	038902104595
48724	Red Epoxy	1	#10	3-1/2"	Flat Countersink	Star	T25	Type 17	1000	038902104618
48715	Tan Epoxy	1	#8	2"	Flat Countersink	Star	T25	Type 17	3000	038902104434
48716	Tan Epoxy	1	#10	2-1/2"	Flat Countersink	Star	T25	Type 17	1500	038902104458
48717	Tan Epoxy	1	#10	3"	Flat Countersink	Star	T25	Type 17	1200	038902104472
48718	Tan Epoxy	1	#10	3-1/2"	Flat Countersink	Star	T25	Type 17	1000	038902104496

305 Stainless Steel Deck & Fence Screws

Each retail pack includes a 1" star drive bit.



1 LB. BOX

Item #	Finish	Master Pack Qty	Diameter	Length	Head Type	Drive Type	Drive Size	Point Type	Piece Count	UPC
48462	Stainless	1	#8	1-5/8"	Flat Countersink	Star	T25	Type 17	147	038902064943
48463	Stainless	1	#8	2"	Flat Countersink	Star	T25	Type 17	125	038902064967
48464	Stainless	1	#10	2-1/2"	Flat Countersink	Star	T25	Type 17	73	038902064981
48466	Stainless	1	#10	3"	Flat Countersink	Star	T25	Type 17	62	038902065223

WOOD - EXTERIOR

305 Stainless Steel Deck & Fence Screws, cont.



5 LB. PLASTIC TUB

Item #	Finish	Master Pack Qty	Diameter	Length	Head Type	Drive Type	Drive Size	Point Type	Piece Count	UPC
48465	Stainless	1	#10	2-1/2"	Flat Countersink	Star	T25	Type 17	365	038902065001
48467	Stainless	1	#10	3"	Flat Countersink	Star	T25	Type 17	310	038902065247

Composite Deck Screws

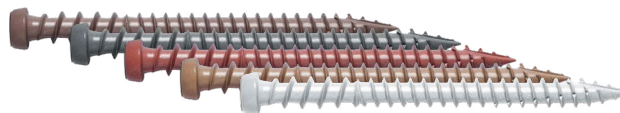

Each retail pack includes a 1" star drive bit.

1 LB. BOX

Item #	Finish	Master Pack Qty	Diameter	Length	Head Type	Drive Type	Drive Size	Point Type	Piece Count	UPC
48444	Brown Epoxy	1	#8	1 5/8"	Trap	Star	T20	Type 17	147	038902063816
48445	Brown Epoxy	1	#10	2-1/2"	Trap	Star	T20	Type 17	75	038902063830
48448	Brown Epoxy	1	#10	3"	Trap	Star	T20	Type 17	54	038902063977
48438	Gray Epoxy	1	#8	1-5/8"	Trap	Star	T20	Type 17	147	038902063618
48439	Gray Epoxy	1	#10	2-1/2"	Trap	Star	T20	Type 17	75	038902063632
48442	Gray Epoxy	1	#10	3"	Trap	Star	T20	Type 17	54	038902063779
48456	Red Epoxy	1	#8	1-5/8"	Trap	Star	T20	Type 17	147	038902064455
48457	Red Epoxy	1	#10	2-1/2"	Trap	Star	T20	Type 17	75	038902064479
48460	Red Epoxy	1	#10	3"	Trap	Star	T20	Type 17	54	038902064691
48450	Tan Epoxy	1	#8	1 5/8"	Trap	Star	T20	Type 17	147	038902064172
48451	Tan Epoxy	1	#10	2-1/2"	Trap	Star	T20	Type 17	75	038902064196
48454	Tan Epoxy	1	#10	3"	Trap	Star	T20	Type 17	54	038902064417

1 LB. BOX

Designed for use with PVC trim

Item #	Finish	Master Pack Qty	Diameter	Length	Head Type	Drive Type	Drive Size	Point Type	Piece Count	UPC
48472	White Epoxy	1	#8	2-1/2"	Trap	Star	T20	Type 17	94	038902065520

5 LB. PLASTIC TUB

Item #	Finish	Master Pack Qty	Diameter	Length	Head Type	Drive Type	Drive Size	Point Type	Piece Count	UPC
48446	Brown Epoxy	1	#10	2-1/2"	Trap	Star	T20	Type 17	375	038902063939
48449	Brown Epoxy	1	#10	3"	Trap	Star	T20	Type 17	270	038902063991
48440	Gray Epoxy	1	#10	2-1/2"	Trap	Star	T20	Type 17	375	038902063656
48443	Gray Epoxy	1	#10	3"	Trap	Star	T20	Type 17	270	038902063793
48458	Red Epoxy	1	#10	2-1/2"	Trap	Star	T20	Type 17	375	038902064653
48461	Red Epoxy	1	#10	3"	Trap	Star	T20	Type 17	270	038902064745
48452	Tan Epoxy	1	#10	2-1/2"	Trap	Star	T20	Type 17	375	038902064219
48455	Tan Epoxy	1	#10	3"	Trap	Star	T20	Type 17	270	038902064431

25 LB. PLASTIC KEG

Item #	Finish	Master Pack Qty	Diameter	Length	Head Type	Drive Type	Drive Size	Point Type	Piece Count	UPC
48447	Brown Epoxy	1	#10	2-1/2"	Trap	Star	T20	Type 17	1875	038902063953
48441	Gray Epoxy	1	#10	2-1/2"	Trap	Star	T20	Type 17	1875	038902063670
48459	Red Epoxy	1	#10	2-1/2"	Trap	Star	T20	Type 17	1875	038902064677
48453	Tan Epoxy	1	#10	2-1/2"	Trap	Star	T20	Type 17	1875	038902064233

WOOD - EXTERIOR

305 Stainless Steel Composite Deck Screws



Each retail pack includes a 1" star drive bit.

1 LB. BOX

Item #	Finish	Master Pack Qty	Diameter	Length	Head Type	Drive Type	Drive Size	Point Type	Piece Count	UPC
48726	Stainless	1	#10	2-1/2"	Trap	Star	T20	Type 17	75	038902104649
48727	Stainless	1	#10	3"	Trap	Star	T20	Type 17	54	038902104656

5 LB. PLASTIC TUB

Item #	Finish	Master Pack Qty	Diameter	Length	Head Type	Drive Type	Drive Size	Point Type	Piece Count	UPC
48728	Stainless	1	#10	2-1/2"	Trap	Star	T20	Type 17	375	038902104663
48729	Stainless	1	#10	3"	Trap	Star	T20	Type 17	270	038902104670

EIGHTH KEG

Item #	Finish	Master Pack Qty	Diameter	Length	Head Type	Drive Type	Drive Size	Point Type	Piece Count	UPC
48730	Stainless	1	#10	2-1/2"	Trap	Star	T20	Type 17	1000	038902104687

WOOD - TRIM

305 Stainless Steel Trim Screws



1 LB. BOX

Item #	Finish	Master Pack Qty	Diameter	Length	Head Type	Drive Type	Drive Size	Point Type	Piece Count	UPC
48468	Stainless	1	#7	1-5/8"	Trim	Star	T15	Type 17	195	038902065261
48469	Stainless	1	#7	2-1/4"	Trim	Star	T15	Type 17	138	038902065285



HILLMAN™

Fas·n·Tite®

 **THE
Project
Center™**



Wood Screw Finishes

Wood Screw Finish/ Use in	Treated Wood	Cedar	Redwood	Interior Use	Exterior Use
 Black Phosphate	✗	✗	✗	✓	✗
 Plain	✗	✗	✗	✓	✗
 Zinc	✗	✗	✗	✓	✗
 Zinc Yellow Dichromate	✗	✗	✗	✓	✗
 Epoxy Coating	✓	✗	✗	✓	✓
 Galvanized	✓	✗	✗	✓	✓
 305 Stainless Steel	✓	✓	✓	✓	✓
 316 Stainless Steel	✓	✓	✓	✓	✓

WOOD - EXTERIOR

HILLMAN™

316 Stainless Steel Deck Screws



1 LB. BOX

Each retail pack includes a 1" star drive bit.

Item #	Finish	Master Pack Qty	Diameter	Length	Head Type	Drive Type	Drive Size	Point Type	Thread Type	Piece Count	UPC
48733	Stainless Steel	1	#8	2"	Flat w/Nibs	Star	T25	Type 17	Coarse Thread	95	038902115133
48735	Stainless Steel	1	#10	2-1/2"	Flat w/Nibs	Star	T25	Type 17	Coarse Thread	75	038902115171
48737	Stainless Steel	1	#10	3"	Flat w/Nibs	Star	T25	Type 17	Coarse Thread	65	038902115218

5 LB. PLASTIC TUB

Item #	Finish	Master Pack Qty	Diameter	Length	Head Type	Drive Type	Drive Size	Point Type	Thread Type	Piece Count	UPC
48734	Stainless Steel	1	#8	2"	Flat w/Nibs	Star	T25	Type 17	Coarse Thread	475	038902115157
48736	Stainless Steel	1	#10	2-1/2"	Flat w/Nibs	Star	T25	Type 17	Coarse Thread	375	038902115195
48738	Stainless Steel	1	#10	3"	Flat w/Nibs	Star	T25	Type 17	Coarse Thread	325	038902115232

WOOD - EXTERIOR

HILLMAN™

316 Stainless Steel Composite Deck Screws

1LB. BOX

Each retail pack includes a 1" star drive bit.



Item #	Finish	Master Pack Qty	Diameter	Length	Head Type	Drive Type	Drive Size	Point Type	Thread Type	Piece Count	UPC
48731	Stainless Steel	1	#10	2-1/2"	Trap	Star	T20	Sharp Point	Composite Thread	70	038902115096
48732	Stainless Steel	1	#10	3"	Trap	Star	T20	Sharp Point	Composite Thread	50	038902115119



305 Stainless Square Drive Deck Screws

XL PACK

Item #	Finish	Master Pack Qty	Diameter	Length	Head Type	Drive Type	Drive Size	Point Type	Thread Type	Piece Count	UPC
41597	Stainless Steel	5	#8	1-1/4"	Flat w/Nibs	Square	#2	Type 17	Coarse Thread	25	008236395143
41598	Stainless Steel	5	#8	1-5/8"	Flat w/Nibs	Square	#2	Type 17	Coarse Thread	25	008236395181
41599	Stainless Steel	5	#8	2"	Flat w/Nibs	Square	#2	Type 17	Coarse Thread	25	008236395204
41600	Stainless Steel	5	#10	2-1/2"	Flat w/Nibs	Square	#2	Type 17	Coarse Thread	25	008236395228
41601	Stainless Steel	5	#10	3"	Flat w/Nibs	Square	#2	Type 17	Coarse Thread	25	008236395242
41602	Stainless Steel	5	#10	3-1/2"	Flat w/Nibs	Square	#2	Type 17	Coarse Thread	25	008236395266

1 LB. BOX

Item #	Finish	Master Pack Qty	Diameter	Length	Head Type	Drive Type	Drive Size	Point Type	Thread Type	Piece Count	UPC
47428	Stainless Steel	1	#8	1-1/4"	Flat w/Nibs	Square	#2	Type 17	Coarse Thread	207	008236522044
47430	Stainless Steel	1	#8	1-5/8"	Flat w/Nibs	Square	#2	Type 17	Coarse Thread	172	008236522068
47432	Stainless Steel	1	#8	2"	Flat w/Nibs	Square	#2	Type 17	Coarse Thread	128	008236522082
47434	Stainless Steel	1	#10	2-1/2"	Flat w/Nibs	Square	#2	Type 17	Coarse Thread	86	008236522105
47436	Stainless Steel	1	#10	3"	Flat w/Nibs	Square	#2	Type 17	Coarse Thread	75	008236522129
47438	Stainless Steel	1	#10	3-1/2"	Flat w/Nibs	Square	#2	Type 17	Coarse Thread	58	008236522143

5 LB. BOX

Item #	Finish	Master Pack Qty	Diameter	Length	Head Type	Drive Type	Drive Size	Point Type	Thread Type	Piece Count	UPC
47440	Stainless Steel	1	#8	1-1/4"	Flat w/Nibs	Square	#2	Type 17	Coarse Thread	1070	008236522167
47442	Stainless Steel	1	#8	1-5/8"	Flat w/Nibs	Square	#2	Type 17	Coarse Thread	860	008236522181
47444	Stainless Steel	1	#8	2"	Flat w/Nibs	Square	#2	Type 17	Coarse Thread	725	008236522204
47446	Stainless Steel	1	#10	2-1/2"	Flat w/Nibs	Square	#2	Type 17	Coarse Thread	430	008236522228
47448	Stainless Steel	1	#10	3"	Flat w/Nibs	Square	#2	Type 17	Coarse Thread	375	008236522242
47450	Stainless Steel	1	#10	3-1/2"	Flat w/Nibs	Square	#2	Type 17	Coarse Thread	290	008236522266

CORRUGATED KEG

Item #	Finish	Master Pack Qty	Diameter	Length	Head Type	Drive Type	Drive Size	Point Type	Thread Type	Piece Count	UPC
4821108	Stainless Steel	1	#8	2"	Flat w/Nibs	Square	#2	Type 17	Coarse Thread	2500	008236219432
4821109	Stainless Steel	1	#10	2-1/2"	Flat w/Nibs	Square	#2	Type 17	Coarse Thread	2000	008236219449
4821110	Stainless Steel	1	#10	3"	Flat w/Nibs	Square	#2	Type 17	Coarse Thread	1500	008236219456

WOOD - EXTERIOR

Fas-n-Tite®

Exterior Wood Screws



XL PACK

Item #	Finish	Master Pack Qty	Diameter	Length	Head Type	Drive Type	Drive Size	Point Type	Thread Type	Piece Count	UPC
42602	Gray Epoxy	5	#8	1-1/4"	Bugle	Phillips	#2	Sharp Point	Coarse Thread	75	038902075918
42603	Gray Epoxy	5	#8	1-5/8"	Bugle	Phillips	#2	Sharp Point	Coarse Thread	75	038902075925
42604	Gray Epoxy	5	#8	2"	Bugle	Phillips	#2	Sharp Point	Coarse Thread	50	038902075932
42605	Gray Epoxy	5	#10	2-1/2"	Bugle	Phillips	#2	Sharp Point	Coarse Thread	50	038902075949
42606	Gray Epoxy	5	#10	3"	Bugle	Phillips	#2	Sharp Point	Coarse Thread	50	038902075956
42607	Gray Epoxy	5	#10	3-1/2"	Bugle	Phillips	#2	Sharp Point	Coarse Thread	25	038902075963

1 LB. BOX

Item #	Finish	Master Pack Qty	Diameter	Length	Head Type	Drive Type	Drive Size	Point Type	Thread Type	Piece Count	UPC
48380	Gray Epoxy	1	#8	1-1/4"	Bugle	Phillips	#2	Sharp Point	Coarse Thread	190	038902063571
48382	Gray Epoxy	1	#8	1-5/8"	Bugle	Phillips	#2	Sharp Point	Coarse Thread	150	038902063694
48384	Gray Epoxy	1	#8	2"	Bugle	Phillips	#2	Sharp Point	Coarse Thread	124	038902063731
48386	Gray Epoxy	1	#10	2-1/2"	Bugle	Phillips	#2	Sharp Point	Coarse Thread	70	038902063854
48389	Gray Epoxy	1	#10	3"	Bugle	Phillips	#2	Sharp Point	Coarse Thread	59	038902063915
48392	Gray Epoxy	1	#10	3-1/2"	Bugle	Phillips	#2	Sharp Point	Coarse Thread	51	038902064134
48394	Gray Epoxy	1	#10	4"	Bugle	Phillips	#2	Sharp Point	Coarse Thread	43	038902064332

5 LB. BOX

Item #	Finish	Master Pack Qty	Diameter	Length	Head Type	Drive Type	Drive Size	Point Type	Thread Type	Piece Count	UPC
48381	Gray Epoxy	1	#8	1-1/4"	Bugle	Phillips	#2	Sharp Point	Coarse Thread	952	038902063595
48383	Gray Epoxy	1	#8	1-5/8"	Bugle	Phillips	#2	Sharp Point	Coarse Thread	752	038902063717
48385	Gray Epoxy	1	#8	2"	Bugle	Phillips	#2	Sharp Point	Coarse Thread	624	038902063755
48387	Gray Epoxy	1	#10	2-1/2"	Bugle	Phillips	#2	Sharp Point	Coarse Thread	347	038902063878
48390	Gray Epoxy	1	#10	3"	Bugle	Phillips	#2	Sharp Point	Coarse Thread	292	038902064097
48393	Gray Epoxy	1	#10	3-1/2"	Bugle	Phillips	#2	Sharp Point	Coarse Thread	254	038902064158
48395	Gray Epoxy	1	#10	4"	Bugle	Phillips	#2	Sharp Point	Coarse Thread	215	038902064356

EIGHTH KEG

Item #	Finish	Master Pack Qty	Diameter	Length	Head Type	Drive Type	Drive Size	Point Type	Thread Type	Piece Count	UPC
48791	Gray Epoxy	1	#10	3"	Bugle	Phillips	#2	Sharp Point	Coarse Thread	768	038902158697

25 LB. PLASTIC KEG

Item #	Finish	Master Pack Qty	Diameter	Length	Head Type	Drive Type	Drive Size	Point Type	Thread Type	Piece Count	UPC
48388	Gray Epoxy	1	#10	2-1/2"	Bugle	Phillips	#2	Sharp Point	Coarse Thread	1745	038902063892
48391	Gray Epoxy	1	#10	3"	Bugle	Phillips	#2	Sharp Point	Coarse Thread	1458	038902064110

XL PACK

Item #	Finish	Master Pack Qty	Diameter	Length	Head Type	Drive Type	Drive Size	Point Type	Thread Type	Piece Count	UPC
42602	Gray Epoxy	5	#8	1-1/4"	Bugle	Phillips	#2	Sharp Point	Coarse Thread	75	038902075918
42603	Gray Epoxy	5	#8	1-5/8"	Bugle	Phillips	#2	Sharp Point	Coarse Thread	75	038902075925
42604	Gray Epoxy	5	#8	2"	Bugle	Phillips	#2	Sharp Point	Coarse Thread	50	038902075932
42605	Gray Epoxy	5	#10	2-1/2"	Bugle	Phillips	#2	Sharp Point	Coarse Thread	50	038902075949
42606	Gray Epoxy	5	#10	3"	Bugle	Phillips	#2	Sharp Point	Coarse Thread	50	038902075956
42607	Gray Epoxy	5	#10	3-1/2"	Bugle	Phillips	#2	Sharp Point	Coarse Thread	25	038902075963

HILLMAN™

Deck Spacer Tool



CARD

Item #	Material	Master Pack Qty	Piece Count	UPC
48480	Polypropylene	7	2	038902067166
48481	Polypropylene	7	8	038902067173

WOOD - EXTERIOR

Fas-n-Tite®

Fence Post Screws



XL PACK

Item #	Finish	Master Pack Qty	Diameter	Length	Head Type	Drive Type	Drive Size	Point Type	Thread Type	Piece Count	UPC
9976303	Zinc w/Clear Sealant	5	#12	1-1/2"	Hex Washer Head	Hex	1/4	Type 17	Coarse Thread	33	038902310804

XXL PACK

Item #	Finish	Master Pack Qty	Diameter	Length	Head Type	Drive Type	Drive Size	Point Type	Thread Type	Piece Count	UPC
9976304	Zinc w/Clear Sealant	5	#12	1-1/2"	Hex Washer Head	Hex	1/4	Type 17	Coarse Thread	75	038902310811

TUB WITH HANDLE

Item #	Finish	Master Pack Qty	Diameter	Length	Head Type	Drive Type	Drive Size	Point Type	Thread Type	Piece Count	UPC
9976305	Zinc w/Clear Sealant	1	#12	1-1/2"	Hex Washer Head	Hex	1/4	Type 17	Coarse Thread	175	038902310828

HILLMAN™

Galvanized Deck Screws



CPAK

Item #	Finish	Master Pack Qty	Diameter	Length	Head Type	Drive Type	Drive Size	Point Type	Thread Type	Piece Count	UPC
40400	Mechanical Galvanized	1	#6	1"	Bugle	Phillips	#2	Sharp Point	Coarse Thread	100	008236045666
40403	Mechanical Galvanized	1	#6	1-1/4"	Bugle	Phillips	#2	Sharp Point	Coarse Thread	100	008236045673
40409	Mechanical Galvanized	1	#6	1-5/8"	Bugle	Phillips	#2	Sharp Point	Coarse Thread	100	008236045680
40415	Mechanical Galvanized	1	#6	2"	Bugle	Phillips	#2	Sharp Point	Coarse Thread	100	008236045697
40421	Mechanical Galvanized	1	#8	2-1/2"	Bugle	Phillips	#2	Sharp Point	Coarse Thread	100	008236045703
40424	Mechanical Galvanized	1	#8	3"	Bugle	Phillips	#2	Sharp Point	Coarse Thread	100	008236045710
40430	Mechanical Galvanized	1	#10	3-3/4"	Bugle	Phillips	#2	Sharp Point	Coarse Thread	50	008236045727
40436	Mechanical Galvanized	1	#10	4-1/2"	Bugle	Phillips	#2	Sharp Point	Coarse Thread	50	008236045734



Galvanized Square Drive Deck Screws

1 LB. BOX

Item #	Finish	Master Pack Qty	Diameter	Length	Head Type	Drive Type	Drive Size	Point Type	Thread Type	Piece Count	UPC
47746	Galvanized	1	#6	1"	Bugle	Square	#1	Sharp Point	Coarse Thread	325	008236657050
47747	Galvanized	1	#6	1-1/4"	Bugle	Square	#1	Sharp Point	Coarse Thread	265	008236657067
47748	Galvanized	1	#6	1-5/8"	Bugle	Square	#1	Sharp Point	Coarse Thread	210	008236657081
47749	Galvanized	1	#6	2"	Bugle	Square	#1	Sharp Point	Coarse Thread	164	008236657104
47750	Galvanized	1	#8	2-1/2"	Bugle	Square	#2	Sharp Point	Coarse Thread	100	008236657128
47751	Galvanized	1	#8	3"	Bugle	Square	#2	Sharp Point	Coarse Thread	85	008236658217

5 LB. BOX

Item #	Finish	Master Pack Qty	Diameter	Length	Head Type	Drive Type	Drive Size	Point Type	Thread Type	Piece Count	UPC
47755	Galvanized	1	#8	2-1/2"	Bugle	Square	#2	Sharp Point	Coarse Thread	500	008236657203
47756	Galvanized	1	#8	3"	Bugle	Square	#2	Sharp Point	Coarse Thread	425	008236657227

WOOD - EXTERIOR



Galvanized Phillips Deck Screws

XL PACK

Item #	Finish	Master Pack Qty	Diameter	Length	Head Type	Drive Type	Drive Size	Point Type	Thread Type	Piece Count	UPC
40922	Galvanized	5	#6	1"	Bugle	Phillips	#2	Sharp Point	Coarse Thread	100	008236046649
40924	Galvanized	5	#6	1-1/4"	Bugle	Phillips	#2	Sharp Point	Coarse Thread	100	008236046656
40926	Galvanized	5	#6	1-5/8"	Bugle	Phillips	#2	Sharp Point	Coarse Thread	75	008236046663
40928	Galvanized	5	#6	2"	Bugle	Phillips	#2	Sharp Point	Coarse Thread	50	008236046670
40932	Galvanized	5	#8	2-1/2"	Bugle	Phillips	#2	Sharp Point	Coarse Thread	50	008236046687
40934	Galvanized	5	#8	3"	Bugle	Phillips	#2	Sharp Point	Coarse Thread	50	008236046694

1 LB. BOX

Item #	Finish	Master Pack Qty	Diameter	Length	Head Type	Drive Type	Drive Size	Point Type	Thread Type	Piece Count	UPC
47685	Galvanized	1	#6	1"	Bugle	Phillips	#2	Sharp Point	Coarse Thread	300	008236561029
47686	Galvanized	1	#6	1-1/4"	Bugle	Phillips	#2	Sharp Point	Coarse Thread	260	008236561043
47687	Galvanized	1	#6	1-5/8"	Bugle	Phillips	#2	Sharp Point	Coarse Thread	200	008236561067
47688	Galvanized	1	#6	2"	Bugle	Phillips	#2	Sharp Point	Coarse Thread	165	008236561081
47689	Galvanized	1	#8	2-1/2"	Bugle	Phillips	#2	Sharp Point	Coarse Thread	115	008236561104
47690	Galvanized	1	#8	3"	Bugle	Phillips	#2	Sharp Point	Coarse Thread	90	008236561128
47691	Galvanized	1	#10	3-3/4"	Bugle	Phillips	#2	Sharp Point	Coarse Thread	55	008236561142

5 LB. BOX

Item #	Finish	Master Pack Qty	Diameter	Length	Head Type	Drive Type	Drive Size	Point Type	Thread Type	Piece Count	UPC
47692	Galvanized	1	#6	1-1/4"	Bugle	Phillips	#2	Sharp Point	Coarse Thread	1300	008236561166
47693	Galvanized	1	#6	1-5/8"	Bugle	Phillips	#2	Sharp Point	Coarse Thread	1000	008236561180
47694	Galvanized	1	#6	2"	Bugle	Phillips	#2	Sharp Point	Coarse Thread	882	008236561203
47695	Galvanized	1	#8	2-1/2"	Bugle	Phillips	#2	Sharp Point	Coarse Thread	554	008236561227
47696	Galvanized	1	#8	3"	Bugle	Phillips	#2	Sharp Point	Coarse Thread	450	008236561241
47697	Galvanized	1	#10	3-3/4"	Bugle	Phillips	#2	Sharp Point	Coarse Thread	275	008236561265
47698	Galvanized	1	#10	4-1/2"	Bugle	Phillips	#2	Sharp Point	Coarse Thread	202	008236561289

PLASTIC KEG

Item #	Finish	Master Pack Qty	Diameter	Length	Head Type	Drive Type	Drive Size	Point Type	Thread Type	Piece Count	UPC
967606	Galvanized	1	#6	2"	Bugle	Phillips	#2	Sharp Point	Coarse Thread	3500	008236771480
967607	Galvanized	1	#8	2-1/2"	Bugle	Phillips	#2	Sharp Point	Coarse Thread	2500	008236771503
967608	Galvanized	1	#8	3"	Bugle	Phillips	#2	Sharp Point	Coarse Thread	2000	008236771527

CORRUGATED KEG

Item #	Finish	Master Pack Qty	Diameter	Length	Head Type	Drive Type	Drive Size	Point Type	Thread Type	Piece Count	UPC
1040400	Galvanized	1	#6	1"	Bugle	Phillips	#2	Sharp Point	Coarse Thread	10000	008236148824
1040403	Galvanized	1	#6	1-1/4"	Bugle	Phillips	#2	Sharp Point	Coarse Thread	8000	008236148848
1040409	Galvanized	1	#6	1-5/8"	Bugle	Phillips	#2	Sharp Point	Coarse Thread	5000	008236148862
1040415	Galvanized	1	#6	2"	Bugle	Phillips	#2	Sharp Point	Coarse Thread	3500	008236148886
1040421	Galvanized	1	#8	2-1/2"	Bugle	Phillips	#2	Sharp Point	Coarse Thread	2500	008236148909
1040424	Galvanized	1	#8	3"	Bugle	Phillips	#2	Sharp Point	Coarse Thread	2000	008236148923
1040430	Galvanized	1	#10	3-3/4"	Bugle	Phillips	#2	Sharp Point	Coarse Thread	1000	008236148947
1040436	Galvanized	1	#10	4-1/2"	Bugle	Phillips	#2	Sharp Point	Coarse Thread	800	008236148954

THE Project Center
 Fas-n-Tite
 HILLMAN
 WOOD

WOOD - EXTERIOR



Galvanized Dual-Torq Deck Screws

XL PACK

Item #	Finish	Master Pack Qty	Diameter	Length	Head Type	Drive Type	Drive Size	Point Type	Thread Type	Piece Count	UPC
41919	Galvanized	5	#8	1"	Flat w/Nibs	Dual-Torq	#2	Sharp Point	Coarse Thread	100	008236627756
41920	Galvanized	5	#8	1-1/4"	Flat w/Nibs	Dual-Torq	#2	Sharp Point	Coarse Thread	75	008236627763
41921	Galvanized	5	#8	1-3/4"	Flat w/Nibs	Dual-Torq	#2	Sharp Point	Coarse Thread	75	008236627770
41922	Galvanized	5	#8	2"	Flat w/Nibs	Dual-Torq	#2	Sharp Point	Coarse Thread	50	008236627787
41923	Galvanized	5	#8	2-1/2"	Flat w/Nibs	Dual-Torq	#2	Sharp Point	Coarse Thread	50	008236627794
41924	Galvanized	5	#8	3"	Flat w/Nibs	Dual-Torq	#2	Sharp Point	Coarse Thread	50	008236627800
41925	Galvanized	5	#10	3-1/2"	Flat w/Nibs	Dual-Torq	#2	Sharp Point	Coarse Thread	25	008236627817

1 LB. BOX

Item #	Finish	Master Pack Qty	Diameter	Length	Head Type	Drive Type	Drive Size	Point Type	Thread Type	Piece Count	UPC
47340	Galvanized	1	#8	1"	Flat w/Nibs	Dual-Torq	#2	Sharp Point	Coarse Thread	244	008236520866
47342	Galvanized	1	#8	1-1/4"	Flat w/Nibs	Dual-Torq	#2	Sharp Point	Coarse Thread	196	008236520880
47344	Galvanized	1	#8	1-3/4"	Flat w/Nibs	Dual-Torq	#2	Sharp Point	Coarse Thread	153	008236520903
47346	Galvanized	1	#8	2"	Flat w/Nibs	Dual-Torq	#2	Sharp Point	Coarse Thread	127	008236520927
47348	Galvanized	1	#8	2-1/4"	Flat w/Nibs	Dual-Torq	#2	Sharp Point	Coarse Thread	124	008236520941
47350	Galvanized	1	#8	2-1/2"	Flat w/Nibs	Dual-Torq	#2	Sharp Point	Coarse Thread	119	008236520965
47352	Galvanized	1	#8	3"	Flat w/Nibs	Dual-Torq	#2	Sharp Point	Coarse Thread	90	008236520989
47354	Galvanized	1	#10	3-1/2"	Flat w/Nibs	Dual-Torq	#2	Sharp Point	Coarse Thread	53	008236521009
47356	Galvanized	1	#10	4"	Flat w/Nibs	Dual-Torq	#2	Sharp Point	Coarse Thread	46	008236521023

5 LB. BOX

Item #	Finish	Master Pack Qty	Diameter	Length	Head Type	Drive Type	Drive Size	Point Type	Thread Type	Piece Count	UPC
47360	Galvanized	1	#8	1"	Flat w/Nibs	Dual-Torq	#2	Sharp Point	Coarse Thread	1220	008236521047
47362	Galvanized	1	#8	1-1/4"	Flat w/Nibs	Dual-Torq	#2	Sharp Point	Coarse Thread	980	008236521061
47364	Galvanized	1	#8	1-3/4"	Flat w/Nibs	Dual-Torq	#2	Sharp Point	Coarse Thread	755	008236521085
47366	Galvanized	1	#8	2"	Flat w/Nibs	Dual-Torq	#2	Sharp Point	Coarse Thread	635	008236521108
47370	Galvanized	1	#8	2-1/2"	Flat w/Nibs	Dual-Torq	#2	Sharp Point	Coarse Thread	545	008236521146
47372	Galvanized	1	#8	3"	Flat w/Nibs	Dual-Torq	#2	Sharp Point	Coarse Thread	450	008236521160
47374	Galvanized	1	#10	3-1/2"	Flat w/Nibs	Dual-Torq	#2	Sharp Point	Coarse Thread	280	008236521184
47376	Galvanized	1	#10	4"	Flat w/Nibs	Dual-Torq	#2	Sharp Point	Coarse Thread	230	008236521207
47378	Galvanized	1	#10	4-1/2"	Flat w/Nibs	Dual-Torq	#2	Sharp Point	Coarse Thread	202	008236521221
47380	Galvanized	1	#10	5"	Flat w/Nibs	Dual-Torq	#2	Sharp Point	Coarse Thread	200	008236521245

PLASTIC KEG

Item #	Finish	Master Pack Qty	Diameter	Length	Head Type	Drive Type	Drive Size	Point Type	Thread Type	Piece Count	UPC
967612	Galvanized	1	#8	2"	Flat w/Nibs	Dual-Torq	#2	Sharp Point	Coarse Thread	3000	008236771602
967613	Galvanized	1	#8	2-1/2"	Flat w/Nibs	Dual-Torq	#2	Sharp Point	Coarse Thread	2500	008236771626
967614	Galvanized	1	#8	3"	Flat w/Nibs	Dual-Torq	#2	Sharp Point	Coarse Thread	2000	008236771640

CORRUGATED KEG

Item #	Finish	Master Pack Qty	Diameter	Length	Head Type	Drive Type	Drive Size	Point Type	Thread Type	Piece Count	UPC
1040510	Galvanized	1	#8	1"	Flat w/Nibs	Dual-Torq	#2	Sharp Point	Coarse Thread	7000	008236521269
1040511	Galvanized	1	#8	1-1/4"	Flat w/Nibs	Dual-Torq	#2	Sharp Point	Coarse Thread	6000	008236521283
1040512	Galvanized	1	#8	1-3/4"	Flat w/Nibs	Dual-Torq	#2	Sharp Point	Coarse Thread	4000	008236521306
1040513	Galvanized	1	#8	2"	Flat w/Nibs	Dual-Torq	#2	Sharp Point	Coarse Thread	3000	008236521320
1040514	Galvanized	1	#8	2-1/4"	Flat w/Nibs	Dual-Torq	#2	Sharp Point	Coarse Thread	3000	008236521344
1040515	Galvanized	1	#8	2-1/2"	Flat w/Nibs	Dual-Torq	#2	Sharp Point	Coarse Thread	2500	008236521368
1040516	Galvanized	1	#8	3"	Flat w/Nibs	Dual-Torq	#2	Sharp Point	Coarse Thread	2000	008236521382
1040517	Galvanized	1	#10	3-1/2"	Flat w/Nibs	Dual-Torq	#2	Sharp Point	Coarse Thread	1000	008236521405
1040518	Galvanized	1	#10	4"	Flat w/Nibs	Dual-Torq	#2	Sharp Point	Coarse Thread	900	008236521429
1040519	Galvanized	1	#10	4-1/2"	Flat w/Nibs	Dual-Torq	#2	Sharp Point	Coarse Thread	750	008236521443
1040520	Galvanized	1	#10	5"	Flat w/Nibs	Dual-Torq	#2	Sharp Point	Coarse Thread	750	008236521467

WOOD - INTERIOR

HILLMAN™

Pan Head Cabinet Screws



CPAK

Item #	Finish	Master Pack Qty	Diameter	Length	Head Type	Drive Type	Drive Size	Point Type	Thread Type	Piece Count	UPC
39275	Black Phosphate	1	#8	2-3/8"	Pan	Phillips	#2	Sharp Point	Fine Thread	100	008236044027



Pan Head Cabinet Screws



XL PACK

Item #	Finish	Master Pack Qty	Diameter	Length	Head Type	Drive Type	Drive Size	Point Type	Thread Type	Piece Count	UPC
41936	Black Phosphate	5	#8	2-3/8"	Pan	Phillips	#2	Sharp Point	Fine Thread	35	008236649260

1 LB. BOX

Item #	Finish	Master Pack Qty	Diameter	Length	Head Type	Drive Type	Drive Size	Point Type	Thread Type	Piece Count	UPC
47744	Black Phosphate	1	#8	2-3/8"	Pan	Phillips	#2	Sharp Point	Fine Thread	112	008236649758

HILLMAN™

Truss Head Cabinet Screws



CPAK

Item #	Finish	Master Pack Qty	Diameter	Length	Head Type	Drive Type	Drive Size	Point Type	Thread Type	Piece Count	UPC
39279	Black Phosphate	1	#10	2-1/2"	Truss	Phillips	#2	Sharp Point	Coarse Thread	100	008236156522



Truss Head Phillips Coarse Cabinet Screws



1 LB. BOX

Item #	Finish	Master Pack Qty	Diameter	Length	Head Type	Drive Type	Drive Size	Point Type	Thread Type	Piece Count	UPC
47745	Black Phosphate	1	#10	2-1/2"	Truss	Phillips	#2	Sharp Point	Coarse Thread	85	008236649772



Flat Head Phillips Fine Cabinet Screws

XL PACK

Item #	Finish	Master Pack Qty	Diameter	Length	Head Type	Drive Type	Drive Size	Point Type	Thread Type	Piece Count	UPC
41910	Yellow Zinc Dichromate	5	#8	1-1/4"	Flat	Phillips	#2	Sharp Point	Fine Thread	50	008236627664
41911	Yellow Zinc Dichromate	5	#8	1-1/2"	Flat	Phillips	#2	Sharp Point	Fine Thread	50	008236627671

1 LB. BOX

Item #	Finish	Master Pack Qty	Diameter	Length	Head Type	Drive Type	Drive Size	Point Type	Thread Type	Piece Count	UPC
47418	Yellow Zinc Dichromate	1	#8	1-1/4"	Flat	Phillips	#2	Sharp Point	Fine Thread	200	008236521962
47420	Yellow Zinc Dichromate	1	#8	1-1/2"	Flat	Phillips	#2	Sharp Point	Fine Thread	165	008236521986

Fas-n-Tite®

Cabinet Screws



XL PACK

Item #	Finish	Master Pack Qty	Diameter	Length	Head Type	Drive Type	Drive Size	Point Type	Thread Type	Piece Count	UPC
41937	Black Phosphate	5	#10	2-1/2"	Truss	Phillips	#2	Sharp Point	Coarse Thread	25	008236649277

Fas-n-Tite®

Pocket Hole Screws



XL PACK

Item #	Finish	Master Pack Qty	Diameter	Length	Head Type	Drive Type	Drive Size	Point Type	Thread Type	Piece Count	UPC
42165	Plain	5	#7	1-1/4"	Modified Truss	Square	#2	Type 17	Coarse Thread	100	008236950847
42166	Plain	5	#7	1-1/2"	Modified Truss	Square	#2	Type 17	Coarse Thread	100	008236950854
42167	Plain	5	#8	1"	Modified Truss	Square	#2	Type 17	Coarse Thread	100	008236950861
42168	Plain	5	#8	1-1/4"	Modified Truss	Square	#2	Type 17	Coarse Thread	100	008236950878
42169	Plain	5	#8	1-1/2"	Modified Truss	Square	#2	Type 17	Coarse Thread	100	008236950885
42170	Plain	5	#8	2"	Modified Truss	Square	#2	Type 17	Coarse Thread	50	008236950892
42171	Plain	5	#8	2-1/2"	Modified Truss	Square	#2	Type 17	Coarse Thread	50	008236950908

HILLMAN™

All Purpose Wood Screws



CPAK

Item #	Finish	Master Pack Qty	Diameter	Length	Head Type	Drive Type	Drive Size	Point Type	Thread Type	Piece Count	UPC
40500	Yellow Zinc Dichromate	1	#6	1"	Bugle	Phillips	#2	Sharp Point	Coarse Thread	100	008236045826
40502	Yellow Zinc Dichromate	1	#6	1-1/4"	Bugle	Phillips	#2	Sharp Point	Coarse Thread	100	008236045833
40504	Yellow Zinc Dichromate	1	#6	1-5/8"	Bugle	Phillips	#2	Sharp Point	Coarse Thread	100	008236045840
40506	Yellow Zinc Dichromate	1	#6	2"	Bugle	Phillips	#2	Sharp Point	Coarse Thread	100	008236045857
40508	Yellow Zinc Dichromate	1	#6	2-1/2"	Bugle	Phillips	#2	Sharp Point	Coarse Thread	100	008236045864
40510	Yellow Zinc Dichromate	1	#6	3"	Bugle	Phillips	#2	Sharp Point	Coarse Thread	100	008236045871

WOOD - INTERIOR

Fas-n-Tite®

Construction Wood Screws



1 LB. BOX

Item #	Finish	Master Pack Qty	Diameter	Length	Head Type	Drive Type	Drive Size	Point Type	Thread Type	Piece Count	UPC
48802	Yellow Zinc Dichromate	1	#6	1-1/4"	Bugle	Phillips	#2	Sharp Point	Coarse Thread	242	038902167965
48804	Yellow Zinc Dichromate	1	#6	1-5/8"	Bugle	Phillips	#2	Sharp Point	Coarse Thread	190	038902167989
48806	Yellow Zinc Dichromate	1	#6	2"	Bugle	Phillips	#2	Sharp Point	Coarse Thread	166	038902168023
48809	Yellow Zinc Dichromate	1	#8	2-1/2"	Bugle	Phillips	#2	Sharp Point	Coarse Thread	92	038902168061
48813	Yellow Zinc Dichromate	1	#8	3"	Bugle	Phillips	#2	Sharp Point	Coarse Thread	77	038902168122

5 LB. BOX

Item #	Finish	Master Pack Qty	Diameter	Length	Head Type	Drive Type	Drive Size	Point Type	Thread Type	Piece Count	UPC
48805	Yellow Zinc Dichromate	1	#6	1-5/8"	Bugle	Phillips	#2	Sharp Point	Coarse Thread	950	038902168009
48807	Yellow Zinc Dichromate	1	#6	2"	Bugle	Phillips	#2	Sharp Point	Coarse Thread	776	038902168047
48810	Yellow Zinc Dichromate	1	#8	2-1/2"	Bugle	Phillips	#2	Sharp Point	Coarse Thread	460	038902168085
48814	Yellow Zinc Dichromate	1	#8	3"	Bugle	Phillips	#2	Sharp Point	Coarse Thread	385	038902168146

PLASTIC KEG

Item #	Finish	Master Pack Qty	Diameter	Length	Head Type	Drive Type	Drive Size	Point Type	Thread Type	Piece Count	UPC
967694	Yellow Zinc Dichromate	1	#6	1-1/4"	Bugle	Phillips	#2	Sharp Point	Coarse Thread	8000	038902090379

25 LB. PLASTIC KEGS

Item #	Finish	Master Pack Qty	Diameter	Length	Head Type	Drive Type	Drive Size	Point Type	Thread Type	Piece Count	UPC
967694	Yellow Zinc Dichromate	1	#6	1-1/4"	Bugle	Phillips	#2	Sharp Point	Coarse Thread	8000	038902090379
48812	Yellow Zinc Dichromate	1	#8	2-1/2"	Bugle	Phillips	#2	Sharp Point	Coarse Thread	2300	038902168108
48816	Yellow Zinc Dichromate	1	#8	3"	Bugle	Phillips	#2	Sharp Point	Coarse Thread	1925	038902168160



Dual Torq All Purpose Wood Screws

XL PACK

Item #	Finish	Master Pack Qty	Diameter	Length	Head Type	Drive Type	Drive Size	Point Type	Thread Type	Piece Count	UPC
41912	Yellow Zinc Dichromate	5	#8	1"	Flat w/Nibs	Dual-Torq	#2	Sharp Point	Coarse Thread	100	008236627688
41913	Yellow Zinc Dichromate	5	#8	1-1/4"	Flat w/Nibs	Dual-Torq	#2	Sharp Point	Coarse Thread	75	008236627695
41914	Yellow Zinc Dichromate	5	#8	1-3/4"	Flat w/Nibs	Dual-Torq	#2	Sharp Point	Coarse Thread	75	008236627701
41915	Yellow Zinc Dichromate	5	#8	2"	Flat w/Nibs	Dual-Torq	#2	Sharp Point	Coarse Thread	50	008236627718
41916	Yellow Zinc Dichromate	5	#8	2-1/2"	Flat w/Nibs	Dual-Torq	#2	Sharp Point	Coarse Thread	50	008236627725
41917	Yellow Zinc Dichromate	5	#8	3"	Flat w/Nibs	Dual-Torq	#2	Sharp Point	Coarse Thread	50	008236627732
41918	Yellow Zinc Dichromate	5	#10	3-1/2"	Flat w/Nibs	Dual-Torq	#2	Sharp Point	Coarse Thread	25	008236627749

WOOD - INTERIOR



Dual Torq All Purpose Wood Screws cont.

1 LB. BOX

Item #	Finish	Master Pack Qty	Diameter	Length	Head Type	Drive Type	Drive Size	Point Type	Thread Type	Piece Count	UPC
47384	Yellow Zinc Dichromate	1	#8	3/4"	Flat w/Nibs	Dual-Torq	#2	Sharp Point	Coarse Thread	293	008236521481
47386	Yellow Zinc Dichromate	1	#8	1"	Flat w/Nibs	Dual-Torq	#2	Sharp Point	Coarse Thread	255	008236521504
47388	Yellow Zinc Dichromate	1	#8	1-1/4"	Flat w/Nibs	Dual-Torq	#2	Sharp Point	Coarse Thread	213	008236521528
47390	Yellow Zinc Dichromate	1	#8	1-3/4"	Flat w/Nibs	Dual-Torq	#2	Sharp Point	Coarse Thread	155	008236521542
47392	Yellow Zinc Dichromate	1	#8	2"	Flat w/Nibs	Dual-Torq	#2	Sharp Point	Coarse Thread	136	008236521566
47394	Yellow Zinc Dichromate	1	#8	2-1/2"	Flat w/Nibs	Dual-Torq	#2	Sharp Point	Coarse Thread	113	008236521580
47396	Yellow Zinc Dichromate	1	#8	3"	Flat w/Nibs	Dual-Torq	#2	Sharp Point	Coarse Thread	92	008236521603
47398	Yellow Zinc Dichromate	1	#10	3-1/2"	Flat w/Nibs	Dual-Torq	#2	Sharp Point	Coarse Thread	75	008236521627

5 LB. BOX

Item #	Finish	Master Pack Qty	Diameter	Length	Head Type	Drive Type	Drive Size	Point Type	Thread Type	Piece Count	UPC
47404	Yellow Zinc Dichromate	1	#8	1-1/4"	Flat w/Nibs	Dual-Torq	#2	Sharp Point	Coarse Thread	1020	008236521689
47406	Yellow Zinc Dichromate	1	#8	1-3/4"	Flat w/Nibs	Dual-Torq	#2	Sharp Point	Coarse Thread	775	008236521702
47408	Yellow Zinc Dichromate	1	#8	2"	Flat w/Nibs	Dual-Torq	#2	Sharp Point	Coarse Thread	680	008236521726
47410	Yellow Zinc Dichromate	1	#8	2-1/2"	Flat w/Nibs	Dual-Torq	#2	Sharp Point	Coarse Thread	555	008236521740
47412	Yellow Zinc Dichromate	1	#8	3"	Flat w/Nibs	Dual-Torq	#2	Sharp Point	Coarse Thread	460	008236521764
47414	Yellow Zinc Dichromate	1	#10	3-1/2"	Flat w/Nibs	Dual-Torq	#2	Sharp Point	Coarse Thread	375	008236521788

PLASTIC KEG

Item #	Finish	Master Pack Qty	Diameter	Length	Head Type	Drive Type	Drive Size	Point Type	Thread Type	Piece Count	UPC
967609	Yellow Zinc Dichromate	1	#8	2"	Flat w/Nibs	Dual-Torq	#2	Sharp Point	Coarse Thread	3000	008236771541
967610	Yellow Zinc Dichromate	1	#8	2-1/2"	Flat w/Nibs	Dual-Torq	#2	Sharp Point	Coarse Thread	2500	008236771565
967611	Yellow Zinc Dichromate	1	#8	3"	Flat w/Nibs	Dual-Torq	#2	Sharp Point	Coarse Thread	2000	008236771589

CORRUGATED KEG

Item #	Finish	Master Pack Qty	Diameter	Length	Head Type	Drive Type	Drive Size	Point Type	Thread Type	Piece Count	UPC
1040501	Yellow Zinc Dichromate	1	#8	1"	Flat w/Nibs	Dual-Torq	#2	Sharp Point	Coarse Thread	7000	008236521825
1040502	Yellow Zinc Dichromate	1	#8	1-1/4"	Flat w/Nibs	Dual-Torq	#2	Sharp Point	Coarse Thread	6000	008236521849
1040503	Yellow Zinc Dichromate	1	#8	1-3/4"	Flat w/Nibs	Dual-Torq	#2	Sharp Point	Coarse Thread	4000	008236521863
1040504	Yellow Zinc Dichromate	1	#8	2"	Flat w/Nibs	Dual-Torq	#2	Sharp Point	Coarse Thread	3000	008236521887
1040505	Yellow Zinc Dichromate	1	#8	2-1/2"	Flat w/Nibs	Dual-Torq	#2	Sharp Point	Coarse Thread	2500	008236521900
1040506	Yellow Zinc Dichromate	1	#8	3"	Flat w/Nibs	Dual-Torq	#2	Sharp Point	Coarse Thread	2000	008236521924
1040507	Yellow Zinc Dichromate	1	#10	3-1/2"	Flat w/Nibs	Dual-Torq	#2	Sharp Point	Coarse Thread	1000	008236521948

WOOD - INTERIOR



Bugle Head Phillips All Purpose Wood Screws

XL PACK

Item #	Finish	Master Pack Qty	Diameter	Length	Head Type	Drive Type	Drive Size	Point Type	Thread Type	Piece Count	UPC
40884	Yellow Zinc Dichromate	5	#6	1"	Bugle	Phillips	#2	Sharp Point	Coarse Thread	100	008236046502
40886	Yellow Zinc Dichromate	5	#6	1-1/4"	Bugle	Phillips	#2	Sharp Point	Coarse Thread	100	008236046519
40888	Yellow Zinc Dichromate	5	#6	1-5/8"	Bugle	Phillips	#2	Sharp Point	Coarse Thread	75	008236046526
40890	Yellow Zinc Dichromate	5	#6	2"	Bugle	Phillips	#2	Sharp Point	Coarse Thread	50	008236046533
40892	Yellow Zinc Dichromate	5	#8	2-1/2"	Bugle	Phillips	#2	Sharp Point	Coarse Thread	50	008236046540
40894	Yellow Zinc Dichromate	5	#8	3"	Bugle	Phillips	#2	Sharp Point	Coarse Thread	50	008236046557

1 LB. BOX

Item #	Finish	Master Pack Qty	Diameter	Length	Head Type	Drive Type	Drive Size	Point Type	Thread Type	Piece Count	UPC
47670	Yellow Zinc Dichromate	1	#6	1"	Bugle	Phillips	#2	Sharp Point	Coarse Thread	279	008236560749
47671	Yellow Zinc Dichromate	1	#6	1-1/4"	Bugle	Phillips	#2	Sharp Point	Coarse Thread	242	008236560787
47672	Yellow Zinc Dichromate	1	#6	1-5/8"	Bugle	Phillips	#2	Sharp Point	Coarse Thread	199	008236560800
47673	Yellow Zinc Dichromate	1	#6	2"	Bugle	Phillips	#2	Sharp Point	Coarse Thread	166	008236560824
47674	Yellow Zinc Dichromate	1	#8	2-1/2"	Bugle	Phillips	#2	Sharp Point	Coarse Thread	92	008236560848
47675	Yellow Zinc Dichromate	1	#8	3"	Bugle	Phillips	#2	Sharp Point	Coarse Thread	77	008236560862

5 LB. BOX

Item #	Finish	Master Pack Qty	Diameter	Length	Head Type	Drive Type	Drive Size	Point Type	Thread Type	Piece Count	UPC
47677	Yellow Zinc Dichromate	1	#6	1-1/4"	Bugle	Phillips	#2	Sharp Point	Coarse Thread	1300	008236560909
47678	Yellow Zinc Dichromate	1	#6	1-5/8"	Bugle	Phillips	#2	Sharp Point	Coarse Thread	941	008236560923
47679	Yellow Zinc Dichromate	1	#6	2"	Bugle	Phillips	#2	Sharp Point	Coarse Thread	776	008236560947
47680	Yellow Zinc Dichromate	1	#8	2-1/2"	Bugle	Phillips	#2	Sharp Point	Coarse Thread	612	008236560961
47681	Yellow Zinc Dichromate	1	#8	3"	Bugle	Phillips	#2	Sharp Point	Coarse Thread	513	008236560985

PLASTIC KEG

Item #	Finish	Master Pack Qty	Diameter	Length	Head Type	Drive Type	Drive Size	Point Type	Thread Type	Piece Count	UPC
967603	Yellow Zinc Dichromate	1	#6	2"	Bugle	Phillips	#2	Sharp Point	Coarse Thread	3500	008236771428
967604	Yellow Zinc Dichromate	1	#8	2-1/2"	Bugle	Phillips	#2	Sharp Point	Coarse Thread	2500	008236771442
967605	Yellow Zinc Dichromate	1	#8	3"	Bugle	Phillips	#2	Sharp Point	Coarse Thread	2000	008236771466

CORRUGATED KEG

Item #	Finish	Master Pack Qty	Diameter	Length	Head Type	Drive Type	Drive Size	Point Type	Thread Type	Piece Count	UPC
1040401	Yellow Zinc Dichromate	1	#6	1"	Bugle	Phillips	#2	Sharp Point	Coarse Thread	10000	008236148831
1040404	Yellow Zinc Dichromate	1	#6	1-1/4"	Bugle	Phillips	#2	Sharp Point	Coarse Thread	8000	008236148855
1040410	Yellow Zinc Dichromate	1	#6	1-5/8"	Bugle	Phillips	#2	Sharp Point	Coarse Thread	5000	008236148879
1040416	Yellow Zinc Dichromate	1	#6	2"	Bugle	Phillips	#2	Sharp Point	Coarse Thread	3500	008236148893
1040422	Yellow Zinc Dichromate	1	#8	2-1/2"	Bugle	Phillips	#2	Sharp Point	Coarse Thread	2500	008236148916
1040425	Yellow Zinc Dichromate	1	#8	3"	Bugle	Phillips	#2	Sharp Point	Coarse Thread	2000	008236148930

WOOD - INTERIOR



Star-Drive Floorboard Screws

5 LB. BOX

Item #	Finish	Master Pack Qty	Diameter	Length	Head Type	Drive Type	Drive Size	Point Type	Thread Type	Piece Count	UPC
47713	Silver Epoxy	1	1/4"	2"	Flat	Star	T30	Type F	Thread Cutting	224	008236622560
47714	Silver Epoxy	1	1/4"	2-1/2"	Flat	Star	T30	Type F	Thread Cutting	182	008236622584
47715	Silver Epoxy	1	1/4"	3"	Flat	Star	T30	Type F	Thread Cutting	152	008236622607

WOOD - TRIM



316 Stainless Steel Star Drive Trim Screws



1 LB. BOX

Each retail pack includes a 1" star drive bit.

Item #	Finish	Master Pack Qty	Diameter	Length	Head Type	Drive Type	Drive Size	Point Type	Thread Type	Piece Count	UPC
48740	Stainless Steel	1	#7	1-5/8"	Trim	Star	T15	Type 17	Coarse Thread	195	038902115256
48741	Stainless Steel	1	#8	2-1/2"	Trim	Star	T15	Type 17	Coarse Thread	100	038902115270



305 Stainless Steel Star Drive Trim Screws

XL PACK

Item #	Finish	Master Pack Qty	Diameter	Length	Head Type	Drive Type	Drive Size	Point Type	Thread Type	Piece Count	UPC
41938	Stainless Steel	5	#7	1-5/8"	Trim	Square	#1	Type 17	Coarse Thread	50	008236689730
41939	Stainless Steel	5	#7	2-1/4"	Trim	Square	#1	Type 17	Coarse Thread	35	008236689747
41940	Stainless Steel	5	#7	3"	Trim	Square	#1	Type 17	Coarse Thread	25	008236689754

1 LB. BOX

Item #	Finish	Master Pack Qty	Diameter	Length	Head Type	Drive Type	Drive Size	Point Type	Thread Type	Piece Count	UPC
47784	Stainless Steel	1	#7	1-5/8"	Trim	Square	#1	Type 17	Coarse Thread	171	008236689617
47785	Stainless Steel	1	#7	2-1/4"	Trim	Square	#1	Type 17	Coarse Thread	125	008236689631
47786	Stainless Steel	1	#7	3"	Trim	Square	#1	Type 17	Coarse Thread	89	008236689655

5 LB. BOX

Item #	Finish	Master Pack Qty	Diameter	Length	Head Type	Drive Type	Drive Size	Point Type	Thread Type	Piece Count	UPC
47787	Stainless Steel	1	#7	1-5/8"	Trim	Square	#1	Type 17	Coarse Thread	855	008236689679
47788	Stainless Steel	1	#7	2-1/4"	Trim	Square	#1	Type 17	Coarse Thread	627	008236689693
47789	Stainless Steel	1	#7	3"	Trim	Square	#1	Type 17	Coarse Thread	446	008236689716

CORRUGATED BOX

Item #	Finish	Master Pack Qty	Diameter	Length	Head Type	Drive Type	Drive Size	Point Type	Thread Type	Piece Count	UPC
4047781	Stainless Steel	1	#7	1-5/8"	Trim	Square	#1	Type 17	Coarse Thread	4000	008236689556
4047782	Stainless Steel	1	#7	2-1/4"	Trim	Square	#1	Type 17	Coarse Thread	3000	008236689570

WOOD - TRIM



Zinc Square Drive Self-Drilling Trim Screws

XL PACK

Item #	Finish	Master Pack Qty	Diameter	Length	Head Type	Drive Type	Drive Size	Point Type	Thread Type	Piece Count	UPC
41908	Zinc Plated	5	#6	1-5/8"	Trim	Square	#1	#2 Self Drilling	Self Tapping	75	008236631715
41909	Zinc Plated	5	#6	2-1/4"	Trim	Square	#1	#2 Self Drilling	Self Tapping	50	008236627657

1 LB. BOX

Item #	Finish	Master Pack Qty	Diameter	Length	Head Type	Drive Type	Drive Size	Point Type	Thread Type	Piece Count	UPC
47330	Zinc Plated	1	#6	1-5/8"	Trim	Square	#1	#2 Self Drilling	Self Tapping	234	008236520743
47331	Zinc Plated	1	#6	2-1/4"	Trim	Square	#1	#2 Self Drilling	Self Tapping	165	008236520767



Square Drive Black Phosphate Trim Screws

XL PACK

Item #	Finish	Master Pack Qty	Diameter	Length	Head Type	Drive Type	Drive Size	Point Type	Thread Type	Piece Count	UPC
41904	Black Phosphate	5	#6	1"	Trim	Square	#1	Sharp Point	Fine Thread	100	008236627619
41905	Black Phosphate	5	#6	1-5/8"	Trim	Square	#1	Sharp Point	Fine Thread	75	008236627626
41906	Black Phosphate	5	#6	2-1/4"	Trim	Square	#1	Sharp Point	Fine Thread	50	008236627633
41907	Black Phosphate	5	#8	3"	Trim	Square	#1	Sharp Point	Fine Thread	50	008236627640

1 LB. BOX

Item #	Finish	Master Pack Qty	Diameter	Length	Head Type	Drive Type	Drive Size	Point Type	Thread Type	Piece Count	UPC
47310	Black Phosphate	1	#6	1"	Trim	Square	#1	Sharp Point	Fine Thread	341	008236520569
47312	Black Phosphate	1	#6	1-5/8"	Trim	Square	#1	Sharp Point	Fine Thread	244	008236520583
47314	Black Phosphate	1	#6	2-1/4"	Trim	Square	#1	Sharp Point	Fine Thread	172	008236520606
47316	Black Phosphate	1	#8	3"	Trim	Square	#1	Sharp Point	Fine Thread	83	008236520620

5 LB. BOX

Item #	Finish	Master Pack Qty	Diameter	Length	Head Type	Drive Type	Drive Size	Point Type	Thread Type	Piece Count	UPC
47322	Black Phosphate	1	#6	1-5/8"	Trim	Square	#1	Sharp Point	Fine Thread	1270	008236520668
47324	Black Phosphate	1	#6	2-1/4"	Trim	Square	#1	Sharp Point	Fine Thread	851	008236520682
47326	Black Phosphate	1	#8	3"	Trim	Square	#1	Sharp Point	Fine Thread	455	008236520705

CORRUGATED KEG

Item #	Finish	Master Pack Qty	Diameter	Length	Head Type	Drive Type	Drive Size	Point Type	Thread Type	Piece Count	UPC
1339326	Black Phosphate	1	#6	2-1/4"	Trim	Square	#1	Sharp Point	Fine Thread	4000	008236219791



METAL - SHEET METAL

HILLMAN™

Self-Piercing Sheeter Screws



CPAK

Item #	Color	Master Pack Qty	Diameter	Length	Head Type	Drive Type	Drive Size	Point Type	Thread Type	Piece Count	UPC
560907	Gray Epoxy	1	#10	1"	HWH w/Neoprene Washer	Hex	1/4"	Needle Point	Coarse Thread	100	008236766516
560905	Gray Epoxy	1	#10	1"	HWH w/Neoprene Washer	Hex	1/4"	Needle Point	Coarse Thread	200	008236695441
560908	Gray Epoxy	1	#10	1-1/2"	HWH w/Neoprene Washer	Hex	1/4"	Needle Point	Coarse Thread	100	008236766530
560906	Gray Epoxy	1	#10	1-1/2"	HWH w/Neoprene Washer	Hex	1/4"	Needle Point	Coarse Thread	200	008236695458
560909	Gray Epoxy	1	#10	2"	HWH w/Neoprene Washer	Hex	1/4"	Needle Point	Coarse Thread	75	008236766554
560910	Gray Epoxy	1	#10	2-1/2"	HWH w/Neoprene Washer	Hex	1/4"	Needle Point	Coarse Thread	75	008236766578
560911	Gray Epoxy	1	#10	3"	HWH w/Neoprene Washer	Hex	1/4"	Needle Point	Coarse Thread	50	008236766592

Fasn-Tite®

Self-Piercing Sheeter Screws

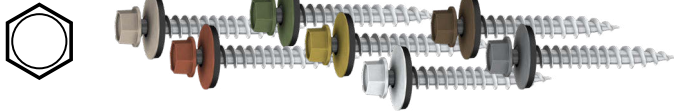

1 LB. BOX

Item #	Finish	Master Pack Qty	Diameter	Length	Head Type	Drive Type	Drive Size	Point Type	Thread Type	Piece Count	UPC
48577	Beige Epoxy	1	#10	1-1/2"	HWH w/Neoprene Washer	Hex	1/4"	Needle Point	Coarse Thread	95	038902070951
48575	Brown Epoxy	1	#10	1-1/2"	HWH w/Neoprene Washer	Hex	1/4"	Needle Point	Coarse Thread	95	038902070913
48566	Gray Epoxy	1	#10	1-1/2"	HWH w/Neoprene Washer	Hex	1/4"	Needle Point	Coarse Thread	95	038902070708
48567	Gray Epoxy	1	#10	2"	HWH w/Neoprene Washer	Hex	1/4"	Needle Point	Coarse Thread	78	038902070739
48568	Gray Epoxy	1	#10	3"	HWH w/Neoprene Washer	Hex	1/4"	Needle Point	Coarse Thread	55	038902070753
48574	Green Epoxy	1	#10	1-1/2"	HWH w/Neoprene Washer	Hex	1/4"	Needle Point	Coarse Thread	95	038902070890
48573	Red Epoxy	1	#10	1-1/2"	HWH w/Neoprene Washer	Hex	1/4"	Needle Point	Coarse Thread	95	038902070876
48576	Tan Epoxy	1	#10	1-1/2"	HWH w/Neoprene Washer	Hex	1/4"	Needle Point	Coarse Thread	95	038902070937
48565	White Epoxy	1	#10	1-1/2"	HWH w/Neoprene Washer	Hex	1/4"	Needle Point	Coarse Thread	95	038902070685

METAL - SHEET METAL

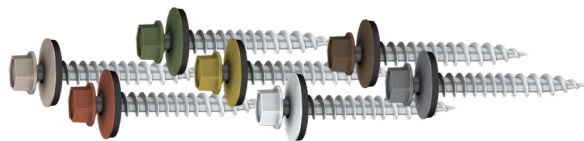

Self Piercing Sheeter Screws

XL PACK

Item #	Finish	Master Pack Qty	Diameter	Length	Head Type	Drive Type	Drive Size	Point Type	Thread Type	Piece Count	UPC
41899	Gray Epoxy	5	#10	1"	HWH w/Neoprene Washer	Hex	1/4"	Needle Point	Coarse Thread	40	008236627565
41900	Gray Epoxy	5	#10	1-1/2"	HWH w/Neoprene Washer	Hex	1/4"	Needle Point	Coarse Thread	35	008236627572
41901	Gray Epoxy	5	#10	2"	HWH w/Neoprene Washer	Hex	1/4"	Needle Point	Coarse Thread	30	008236627589
41902	Gray Epoxy	5	#10	2-1/2"	HWH w/Neoprene Washer	Hex	1/4"	Needle Point	Coarse Thread	25	008236627596
41903	Gray Epoxy	5	#10	3"	HWH w/Neoprene Washer	Hex	1/4"	Needle Point	Coarse Thread	20	008236627602

1 LB. BOX

Item #	Finish	Master Pack Qty	Diameter	Length	Head Type	Drive Type	Drive Size	Point Type	Thread Type	Piece Count	UPC
47701	Gray Epoxy	1	#10	1"	HWH w/Neoprene Washer	Hex	1/4"	Needle Point	Coarse Thread	125	008236582543
47702	Gray Epoxy	1	#10	1-1/2"	HWH w/Neoprene Washer	Hex	1/4"	Needle Point	Coarse Thread	98	008236582567
47703	Gray Epoxy	1	#10	2"	HWH w/Neoprene Washer	Hex	1/4"	Needle Point	Coarse Thread	79	008236582581
47704	Gray Epoxy	1	#10	2-1/2"	HWH w/Neoprene Washer	Hex	1/4"	Needle Point	Coarse Thread	66	008236582604
47705	Gray Epoxy	1	#10	3"	HWH w/Neoprene Washer	Hex	1/4"	Needle Point	Coarse Thread	50	008236582628
47741	Beige Epoxy	1	#10	1"	HWH w/Neoprene Washer	Hex	1/4"	Needle Point	Coarse Thread	125	008236649673
47742	Beige Epoxy	1	#10	1-1/2"	HWH w/Neoprene Washer	Hex	1/4"	Needle Point	Coarse Thread	98	008236649697
47743	Beige Epoxy	1	#10	2"	HWH w/Neoprene Washer	Hex	1/4"	Needle Point	Coarse Thread	79	008236649710
47735	Brown Epoxy	1	#10	1"	HWH w/Neoprene Washer	Hex	1/4"	Needle Point	Coarse Thread	125	008236649550
47736	Brown Epoxy	1	#10	1-1/2"	HWH w/Neoprene Washer	Hex	1/4"	Needle Point	Coarse Thread	98	008236649574
47737	Brown Epoxy	1	#10	2"	HWH w/Neoprene Washer	Hex	1/4"	Needle Point	Coarse Thread	79	008236649598
47732	Green Epoxy	1	#10	1"	HWH w/Neoprene Washer	Hex	1/4"	Needle Point	Coarse Thread	125	008236649499
47733	Green Epoxy	1	#10	1-1/2"	HWH w/Neoprene Washer	Hex	1/4"	Needle Point	Coarse Thread	98	008236649512
47734	Green Epoxy	1	#10	2"	HWH w/Neoprene Washer	Hex	1/4"	Needle Point	Coarse Thread	79	008236649536
47729	Red Epoxy	1	#10	1"	HWH w/Neoprene Washer	Hex	1/4"	Needle Point	Coarse Thread	125	008236649437
47730	Red Epoxy	1	#10	1-1/2"	HWH w/Neoprene Washer	Hex	1/4"	Needle Point	Coarse Thread	98	008236649451
47731	Red Epoxy	1	#10	2"	HWH w/Neoprene Washer	Hex	1/4"	Needle Point	Coarse Thread	79	008236649475
47738	Tan Epoxy	1	#10	1"	HWH w/Neoprene Washer	Hex	1/4"	Needle Point	Coarse Thread	125	008236649611
47739	Tan Epoxy	1	#10	1-1/2"	HWH w/Neoprene Washer	Hex	1/4"	Needle Point	Coarse Thread	98	008236649635
47740	Tan Epoxy	1	#10	2"	HWH w/Neoprene Washer	Hex	1/4"	Needle Point	Coarse Thread	79	008236649659
47726	White Epoxy	1	#10	1"	HWH w/Neoprene Washer	Hex	1/4"	Needle Point	Coarse Thread	125	008236649376
47727	White Epoxy	1	#10	1-1/2"	HWH w/Neoprene Washer	Hex	1/4"	Needle Point	Coarse Thread	98	008236649390
47728	White Epoxy	1	#10	2"	HWH w/Neoprene Washer	Hex	1/4"	Needle Point	Coarse Thread	79	008236649413

5 LB. BOX

Item #	Finish	Master Pack Qty	Diameter	Length	Head Type	Drive Type	Drive Size	Point Type	Thread Type	Piece Count	UPC
47706	Gray Epoxy	1	#10	1"	HWH w/Neoprene Washer	Hex	1/4"	Needle Point	Coarse Thread	641	008236582642
47707	Gray Epoxy	1	#10	1-1/2"	HWH w/Neoprene Washer	Hex	1/4"	Needle Point	Coarse Thread	508	008236582666
47708	Gray Epoxy	1	#10	2"	HWH w/Neoprene Washer	Hex	1/4"	Needle Point	Coarse Thread	408	008236582680
47709	Gray Epoxy	1	#10	2-1/2"	HWH w/Neoprene Washer	Hex	1/4"	Needle Point	Coarse Thread	342	008236582703
47710	Gray Epoxy	1	#10	3"	HWH w/Neoprene Washer	Hex	1/4"	Needle Point	Coarse Thread	299	008236582727
47882	White Epoxy	1	#10	1"	HWH w/Neoprene Washer	Hex	1/4"	Needle Point	Coarse Thread	641	008236696158
47883	White Epoxy	1	#10	1-1/2"	HWH w/Neoprene Washer	Hex	1/4"	Needle Point	Coarse Thread	508	008236696165
47884	White Epoxy	1	#10	2"	HWH w/Neoprene Washer	Hex	1/4"	Needle Point	Coarse Thread	408	008236696172

CORRUGATED KEG

Item #	Finish	Master Pack Qty	Diameter	Length	Head Type	Drive Type	Drive Size	Point Type	Thread Type	Piece Count	UPC
1560900	Gray Epoxy	1	#10	1"	HWH w/Neoprene Washer	Hex	1/4"	Needle Point	Coarse Thread	4000	008236396997
1560901	Gray Epoxy	1	#10	1-1/2"	HWH w/Neoprene Washer	Hex	1/4"	Needle Point	Coarse Thread	2500	008236397017
1560902	Gray Epoxy	1	#10	2"	HWH w/Neoprene Washer	Hex	1/4"	Needle Point	Coarse Thread	2000	008236397031
1560903	Gray Epoxy	1	#10	2-1/2"	HWH w/Neoprene Washer	Hex	1/4"	Needle Point	Coarse Thread	1500	008236397055
1560904	Gray Epoxy	1	#10	3"	HWH w/Neoprene Washer	Hex	1/4"	Needle Point	Coarse Thread	1000	008236397079

METAL - SHEET METAL

HILLMAN™

Hex Washer Head with Neoprene Washer Self Drilling Screws



1 LB. BOX

Item #	Finish	Master Pack Qty	Diameter	Length	Head Type	Drive Type	Drive Size	Point Type	Thread Type	Piece Count	UPC
561025	Zinc Plated	1	#10	3/4"	HWH w/Neoprene Washer	Hex	5/16	#3 Self Drilling	Self Tapping	100	008236127454
561028	Zinc Plated	1	#10	1"	HWH w/Neoprene Washer	Hex	5/16	#3 Self Drilling	Self Tapping	100	008236127461
561030	Zinc Plated	1	#10	1-1/2"	HWH w/Neoprene Washer	Hex	5/16	#3 Self Drilling	Self Tapping	100	038902030153
561033	Zinc Plated	1	#12	3/4"	HWH w/Neoprene Washer	Hex	5/16	#3 Self Drilling	Self Tapping	100	008236127478
561036	Zinc Plated	1	#12	1"	HWH w/Neoprene Washer	Hex	5/16	#3 Self Drilling	Self Tapping	100	823612748500
561039	Zinc Plated	1	#12	1-1/4"	HWH w/Neoprene Washer	Hex	5/16	#3 Self Drilling	Self Tapping	100	008236127492
561042	Zinc Plated	1	#12	1-1/2"	HWH w/Neoprene Washer	Hex	5/16	#3 Self Drilling	Self Tapping	100	008236127508
561048	Zinc Plated	1	#12	1-1/2"	HWH w/Neoprene Washer	Hex	5/16	#3 Self Drilling	Self Tapping	200	008236695465
561044	Zinc Plated	1	#12	2"	HWH w/Neoprene Washer	Hex	5/16	#3 Self Drilling	Self Tapping	100	008236127515
561050	Zinc Plated	1	1/4"	1"	HWH w/Neoprene Washer	Hex	3/8	#3 Self Drilling	Self Tapping	100	008236127539
561053	Zinc Plated	1	1/4"	1-1/4"	HWH w/Neoprene Washer	Hex	3/8	#3 Self Drilling	Self Tapping	100	008236127546
561056	Zinc Plated	1	1/4"	1-1/2"	HWH w/Neoprene Washer	Hex	3/8	#3 Self Drilling	Self Tapping	100	008236127553
561059	Zinc Plated	1	1/4"	2"	HWH w/Neoprene Washer	Hex	3/8	#3 Self Drilling	Self Tapping	100	008236127560
561065	Zinc Plated	1	1/4"	3"	HWH w/Neoprene Washer	Hex	3/8	#3 Self Drilling	Self Tapping	50	008236127577

Fas·n·Tite®

Hex Washer Head with Neoprene Washer Self-Drilling Screws



1 LB. BOX

Item #	Finish	Master Pack Qty	Diameter	Length	Head Type	Drive Type	Drive Size	Point Type	Thread Type	Piece Count	UPC
48569	Zinc Plated	1	#12	1"	HWH w/Neoprene Washer	Hex	5/16"	#3 Self Drilling	Self Tapping	74	038902070777
48570	Zinc Plated	1	1/4"	1"	HWH w/Neoprene Washer	Hex	3/8"	#3 Self Drilling	Self Tapping	55	038902070791
48571	Zinc Plated	1	1/4"	1-1/2"	HWH w/Neoprene Washer	Hex	3/8"	#3 Self Drilling	Self Tapping	42	038902070838

HILLMAN™
THE Project Center™

Hex Washer Head with Neoprene Washer Self Drilling Screws



XL PACK

Item #	Finish	Master Pack Qty	Diameter	Length	Head Type	Drive Type	Drive Size	Point Type	Thread Type	Piece Count	UPC
42204	Zinc Plated	3	#10	1"	HWH w/Neoprene Washer	Hex	5/16"	#3 Self Drilling	Self Tapping	30	038902014894
41889	Zinc Plated	5	#12	3/4"	HWH w/Neoprene Washer	Hex	5/16"	#3 Self Drilling	Self Tapping	35	008236627466
41890	Zinc Plated	5	#12	1"	HWH w/Neoprene Washer	Hex	5/16"	#3 Self Drilling	Self Tapping	30	008236627473
41891	Zinc Plated	5	#12	1-1/4"	HWH w/Neoprene Washer	Hex	5/16"	#3 Self Drilling	Self Tapping	25	008236627480
41892	Zinc Plated	5	#12	1-1/2"	HWH w/Neoprene Washer	Hex	5/16"	#3 Self Drilling	Self Tapping	20	008236627497
47975	Zinc Plated	5	#12	2"	HWH w/Neoprene Washer	Hex	5/16"	#3 Self Drilling	Self Tapping	20	008236922806

METAL - SHEET METAL



Hex Washer Head with Neoprene Washer Self Drilling Screws cont.



1 LB. BOX

Item #	Finish	Master Pack Qty	Diameter	Length	Head Type	Drive Type	Drive Size	Point Type	Thread Type	Piece Count	UPC
47257	Zinc Plated	1	#10	3/4"	HWH w/Neoprene Washer	Hex	5/16"	#3 Self Drilling	Self Tapping	119	008236649314
47258	Zinc Plated	1	#10	1"	HWH w/Neoprene Washer	Hex	5/16"	#3 Self Drilling	Self Tapping	98	008236649338
47259	Zinc Plated	1	#10	1-1/2"	HWH w/Neoprene Washer	Hex	5/16"	#3 Self Drilling	Self Tapping	85	008236649352
47260	Zinc Plated	1	#12	3/4"	HWH w/Neoprene Washer	Hex	5/16"	#3 Self Drilling	Self Tapping	94	008236519983
47261	Zinc Plated	1	#12	1"	HWH w/Neoprene Washer	Hex	5/16"	#3 Self Drilling	Self Tapping	81	008236520002
47262	Zinc Plated	1	#12	1-1/4"	HWH w/Neoprene Washer	Hex	5/16"	#3 Self Drilling	Self Tapping	78	008236520026
47263	Zinc Plated	1	#12	1-1/2"	HWH w/Neoprene Washer	Hex	5/16"	#3 Self Drilling	Self Tapping	62	008236520040
47264	Zinc Plated	1	1/4"	3/4"	HWH w/Neoprene Washer	Hex	3/8"	#3 Self Drilling	Self Tapping	66	008236520064
47265	Zinc Plated	1	1/4"	1"	HWH w/Neoprene Washer	Hex	3/8"	#3 Self Drilling	Self Tapping	55	008236520088
47266	Zinc Plated	1	1/4"	1-1/4"	HWH w/Neoprene Washer	Hex	3/8"	#3 Self Drilling	Self Tapping	55	008236520101
47267	Zinc Plated	1	1/4"	1-1/2"	HWH w/Neoprene Washer	Hex	3/8"	#3 Self Drilling	Self Tapping	42	008236520125
47976	Zinc Plated	1	1/4"	2"	HWH w/Neoprene Washer	Hex	3/8"	#3 Self Drilling	Self Tapping	43	008236922813
47977	Zinc Plated	1	1/4"	3"	HWH w/Neoprene Washer	Hex	3/8"	#3 Self Drilling	Self Tapping	31	008236922950

5 LB. BOX

Item #	Finish	Master Pack Qty	Diameter	Length	Head Type	Drive Type	Drive Size	Point Type	Thread Type	Piece Count	UPC
47270	Zinc Plated	1	#12	3/4"	HWH w/Neoprene Washer	Hex	5/16"	#3 Self Drilling	Self Tapping	556	008236520149
47271	Zinc Plated	1	#12	1"	HWH w/Neoprene Washer	Hex	5/16"	#3 Self Drilling	Self Tapping	410	008236520163
47272	Zinc Plated	1	#12	1-1/4"	HWH w/Neoprene Washer	Hex	5/16"	#3 Self Drilling	Self Tapping	360	008236520187
47273	Zinc Plated	1	#12	1-1/2"	HWH w/Neoprene Washer	Hex	5/16"	#3 Self Drilling	Self Tapping	310	008236520200

CORRUGATED KEG

Item #	Finish	Master Pack Qty	Diameter	Length	Head Type	Drive Type	Drive Size	Point Type	Thread Type	Piece Count	UPC
662101	Zinc Plated	1	#10	1"	HWH w/Neoprene Washer	Hex	5/16"	#3 Self Drilling	Self Tapping	5000	008236653106
662102	Zinc Plated	1	#10	1-1/2"	HWH w/Neoprene Washer	Hex	5/16"	#3 Self Drilling	Self Tapping	2500	008236653151
662103	Zinc Plated	1	#12	3/4"	HWH w/Neoprene Washer	Hex	5/16"	#3 Self Drilling	Self Tapping	5000	008236653175
662104	Zinc Plated	1	#12	1"	HWH w/Neoprene Washer	Hex	5/16"	#3 Self Drilling	Self Tapping	3500	008236653199
662105	Zinc Plated	1	#12	1-1/4"	HWH w/Neoprene Washer	Hex	5/16"	#3 Self Drilling	Self Tapping	2500	008236653212
662106	Zinc Plated	1	#12	1-1/2"	HWH w/Neoprene Washer	Hex	5/16"	#3 Self Drilling	Self Tapping	2500	008236653236
662109	Zinc Plated	1	1/4"	1"	HWH w/Neoprene Washer	Hex	3/8"	#3 Self Drilling	Self Tapping	2500	008236653298
662111	Zinc Plated	1	1/4"	1-1/2"	HWH w/Neoprene Washer	Hex	3/8"	#3 Self Drilling	Self Tapping	2000	008236653335
662113	Zinc Plated	1	1/4"	3"	HWH w/Neoprene Washer	Hex	3/8"	#3 Self Drilling	Self Tapping	800	008236653373

HILLMAN™

Hex Washer Head with Neoprene Washer Type A Sheeters



CPAK

Item #	Finish	Master Pack Qty	Diameter	Length	Head Type	Drive Type	Drive Size	Point Type	Thread Type	Piece Count	UPC
560875	Zinc Plated	1	#14	3/4"	HWH w/Neoprene Washer	Hex	3/8"	Self Piercing	Self Tapping	100	008236127386
560878	Zinc Plated	1	#14	1"	HWH w/Neoprene Washer	Hex	3/8"	Self Piercing	Self Tapping	100	008236127393
560881	Zinc Plated	1	#14	1-1/4"	HWH w/Neoprene Washer	Hex	3/8"	Self Piercing	Self Tapping	100	008236127409
560884	Zinc Plated	1	#14	1-1/2"	HWH w/Neoprene Washer	Hex	3/8"	Self Piercing	Self Tapping	100	008236127416
560887	Zinc Plated	1	#14	2"	HWH w/Neoprene Washer	Hex	3/8"	Self Piercing	Self Tapping	100	008236127423
560890	Zinc Plated	1	#14	2-1/2"	HWH w/Neoprene Washer	Hex	3/8"	Self Piercing	Self Tapping	100	008236127430
560893	Zinc Plated	1	#14	3"	HWH w/Neoprene Washer	Hex	3/8"	Self Piercing	Self Tapping	100	008236127447

METAL - SHEET METAL

HILLMAN™

Slotted Hex Self-Piercing Screws



CPAK

Item #	Color	Master Pack Qty	Diameter	Length	Head Type	Drive Type	Drive Size	Point Type	Thread Type	Piece Count	UPC
82220	Zinc Plated	1	#6	3/8"	Hex Washer Head	Hex Slotted	1/4"	Needle Point	Self Tapping	100	008236058208
82223	Zinc Plated	1	#7	1/2"	Hex Washer Head	Hex Slotted	1/4"	Needle Point	Self Tapping	100	008236058215
82226	Zinc Plated	1	#8	1/2"	Hex Washer Head	Hex Slotted	1/4"	Needle Point	Self Tapping	100	008236058222
82229	Zinc Plated	1	#8	3/4"	Hex Washer Head	Hex Slotted	1/4"	Needle Point	Self Tapping	100	008236058239
82232	Zinc Plated	1	#10	1/2"	Hex Washer Head	Hex Slotted	1/4"	Needle Point	Self Tapping	100	008236058246
82235	Zinc Plated	1	#10	3/4"	Hex Washer Head	Hex Slotted	1/4"	Needle Point	Self Tapping	100	008236058253



Zinc Slotted Hex Self-Piercing Screws



1 LB. BOX

Item #	Finish	Master Pack Qty	Diameter	Length	Head Type	Drive Type	Drive Size	Point Type	Thread Type	Piece Count	UPC
47186	Zinc Plated	1	#6	3/8"	Hex Washer Head	Hex Slotted	1/4"	Needle Point	Self Tapping	480	008236518825
47187	Zinc Plated	1	#7	1/2"	Hex Washer Head	Hex Slotted	1/4"	Needle Point	Self Tapping	376	008236518849
47188	Zinc Plated	1	#8	1/2"	Hex Washer Head	Hex Slotted	1/4"	Needle Point	Self Tapping	328	008236518863
47189	Zinc Plated	1	#8	3/4"	Hex Washer Head	Hex Slotted	1/4"	Needle Point	Self Tapping	245	008236518887
47190	Zinc Plated	1	#8	1"	Hex Washer Head	Hex Slotted	1/4"	Needle Point	Self Tapping	209	008236518900
47191	Zinc Plated	1	#8	1-1/2"	Hex Washer Head	Hex Slotted	1/4"	Needle Point	Self Tapping	149	008236518924
47192	Zinc Plated	1	#8	2"	Hex Washer Head	Hex Slotted	1/4"	Needle Point	Self Tapping	113	008236518948
47193	Zinc Plated	1	#10	1/2"	Hex Washer Head	Hex Slotted	1/4"	Needle Point	Self Tapping	224	008236518962
47194	Zinc Plated	1	#10	3/4"	Hex Washer Head	Hex Slotted	1/4"	Needle Point	Self Tapping	175	008236518986
47195	Zinc Plated	1	#10	1"	Hex Washer Head	Hex Slotted	1/4"	Needle Point	Self Tapping	143	008236519006
47196	Zinc Plated	1	#10	1-1/2"	Hex Washer Head	Hex Slotted	1/4"	Needle Point	Self Tapping	108	008236519020
47197	Zinc Plated	1	#10	2"	Hex Washer Head	Hex Slotted	1/4"	Needle Point	Self Tapping	94	008236519044

HILLMAN™

Painted Hex Washer Head Self-Drilling Screws



CPAK

Item #	Finish	Master Pack Qty	Diameter	Length	Head Type	Drive Type	Drive Size	Point Type	Thread Type	Piece Count	UPC
560390	White Painted	1	#8	9/16"	Hex Washer Head	Hex	1/4	#2 Self Drilling	Self Tapping	100	008236893465
560391	White Painted	1	#10	3/4"	Hex Washer Head	Hex	1/4	#2 Self Drilling	Self Tapping	100	008236893489
560392	White Painted	1	#10	1"	Hex Washer Head	Hex	1/4	#2 Self Drilling	Self Tapping	100	008236893502
560393	White Painted	1	#10	1-1/4"	Hex Washer Head	Hex	1/4	#2 Self Drilling	Self Tapping	100	008236893526
560394	White Painted	1	#10	1-1/2"	Hex Washer Head	Hex	1/4	#2 Self Drilling	Self Tapping	75	008236893540
560395	White Painted	1	#10	2"	Hex Washer Head	Hex	1/4	#2 Self Drilling	Self Tapping	50	008236893564
560396	Brown Painted	1	#8	9/16"	Hex Washer Head	Hex	1/4	#2 Self Drilling	Self Tapping	100	008236893588
560397	Brown Painted	1	#10	3/4"	Hex Washer Head	Hex	1/4	#2 Self Drilling	Self Tapping	100	008236893601
560398	Brown Painted	1	#10	1"	Hex Washer Head	Hex	1/4	#2 Self Drilling	Self Tapping	100	008236893625
560399	Brown Painted	1	#10	1-1/4"	Hex Washer Head	Hex	1/4	#2 Self Drilling	Self Tapping	100	008236893649
560400	Brown Painted	1	#10	1-1/2"	Hex Washer Head	Hex	1/4	#2 Self Drilling	Self Tapping	75	008236893663
560401	Brown Painted	1	#10	2"	Hex Washer Head	Hex	1/4	#2 Self Drilling	Self Tapping	50	008236893687

METAL - SHEET METAL

HILLMAN™

410 Stainless Hex Washer Head Self-Drilling Screws



XL PACK

Item #	Finish	Master Pack Qty	Diameter	Length	Head Type	Drive Type	Drive Size	Point Type	Thread Type	Piece Count	UPC
42438	Stainless Steel	3	#8	1/2"	Hex Washer Head	Hex	1/4	#2 Self Drilling	Self Tapping	50	038902017185
42439	Stainless Steel	3	#8	3/4"	Hex Washer Head	Hex	1/4	#2 Self Drilling	Self Tapping	40	038902017192
42440	Stainless Steel	3	#8	1"	Hex Washer Head	Hex	1/4	#2 Self Drilling	Self Tapping	30	038902017208
42441	Stainless Steel	3	#10	1/2"	Hex Washer Head	Hex	1/4	#2 Self Drilling	Self Tapping	30	038902017215
42442	Stainless Steel	3	#10	3/4"	Hex Washer Head	Hex	1/4	#2 Self Drilling	Self Tapping	20	038902017222
42443	Stainless Steel	3	#10	1"	Hex Washer Head	Hex	1/4	#2 Self Drilling	Self Tapping	20	038902017239
42444	Stainless Steel	3	#10	3"	Hex Washer Head	Hex	1/4	#2 Self Drilling	Self Tapping	20	038902017246
42445	Stainless Steel	3	#12	3/4"	Hex Washer Head	Hex	1/4	#2 Self Drilling	Self Tapping	10	038902017253
42446	Stainless Steel	3	#12	1"	Hex Washer Head	Hex	1/4	#2 Self Drilling	Self Tapping	10	038902017260
42447	Stainless Steel	3	#12	1-1/2"	Hex Washer Head	Hex	1/4	#2 Self Drilling	Self Tapping	10	038902017277
42448	Stainless Steel	3	#12	2"	Hex Washer Head	Hex	1/4	#2 Self Drilling	Self Tapping	10	038902017284
42449	Stainless Steel	3	1/4"	3/4"	Hex Washer Head	Hex	1/4	#2 Self Drilling	Self Tapping	10	038902017291
42450	Stainless Steel	3	1/4"	1"	Hex Washer Head	Hex	1/4	#2 Self Drilling	Self Tapping	10	038902017352

CPAK

Item #	Finish	Master Pack Qty	Diameter	Length	Head Type	Drive Type	Drive Size	Point Type	Thread Type	Piece Count	UPC
822620	Stainless Steel	1	#8	1/2"	Hex Washer Head	Hex	1/4	#2 Self Drilling	Self Tapping	100	008236689242
822622	Stainless Steel	1	#8	3/4"	Hex Washer Head	Hex	1/4	#2 Self Drilling	Self Tapping	100	008236689266
822624	Stainless Steel	1	#8	1"	Hex Washer Head	Hex	1/4	#2 Self Drilling	Self Tapping	100	008236689280
822626	Stainless Steel	1	#10	1/2"	Hex Washer Head	Hex	5/16	#2 Self Drilling	Self Tapping	100	008236689303
822628	Stainless Steel	1	#10	3/4"	Hex Washer Head	Hex	5/16	#2 Self Drilling	Self Tapping	100	008236689327
822630	Stainless Steel	1	#10	1"	Hex Washer Head	Hex	5/16	#2 Self Drilling	Self Tapping	100	008236689341
822632	Stainless Steel	1	#12	3/4"	Hex Washer Head	Hex	5/16	#2 Self Drilling	Self Tapping	100	008236689365
822634	Stainless Steel	1	#12	1"	Hex Washer Head	Hex	5/16	#2 Self Drilling	Self Tapping	100	008236689389
822636	Stainless Steel	1	#12	1-1/2"	Hex Washer Head	Hex	5/16	#2 Self Drilling	Self Tapping	50	008236689402
822638	Stainless Steel	1	#12	2"	Hex Washer Head	Hex	5/16	#2 Self Drilling	Self Tapping	50	008236689426
822640	Stainless Steel	1	#14	3/4"	Hex Washer Head	Hex	3/8	#2 Self Drilling	Self Tapping	50	008236689440
822642	Stainless Steel	1	#14	1"	Hex Washer Head	Hex	3/8	#2 Self Drilling	Self Tapping	50	008236689464



Zinc Hex Washer Head Self-Drilling Screws



FAS PACK

Item #	Finish	Master Pack Qty	Diameter	Length	Head Type	Drive Type	Drive Size	Point Type	Thread Type	Piece Count	UPC
7893	Zinc Plated	10	#8	1/2"	Hex Washer Head	Hex	1/4	#2 Self Drilling	Self Tapping	4	008236038217
7896	Zinc Plated	10	#8	3/4"	Hex Washer Head	Hex	1/4	#2 Self Drilling	Self Tapping	4	008236038224
7899	Zinc Plated	10	#8	1"	Hex Washer Head	Hex	1/4	#2 Self Drilling	Self Tapping	4	008236038231
7902	Zinc Plated	10	#10	1/2"	Hex Washer Head	Hex	5/16	#2 Self Drilling	Self Tapping	4	008236038248
7905	Zinc Plated	10	#10	3/4"	Hex Washer Head	Hex	5/16	#2 Self Drilling	Self Tapping	4	008236038255
7908	Zinc Plated	10	#10	1"	Hex Washer Head	Hex	5/16	#2 Self Drilling	Self Tapping	4	008236038262
7911	Zinc Plated	10	#10	1-1/2"	Hex Washer Head	Hex	5/16	#2 Self Drilling	Self Tapping	2	008236038279
7914	Zinc Plated	10	#12	3/4"	Hex Washer Head	Hex	5/16	#2 Self Drilling	Self Tapping	2	008236038286
7917	Zinc Plated	10	#12	1"	Hex Washer Head	Hex	5/16	#2 Self Drilling	Self Tapping	2	008236038293

METAL - SHEET METAL



Zinc Hex Washer Head Self-Drilling Screws cont.

XL PACK

Item #	Finish	Master Pack Qty	Diameter	Length	Head Type	Drive Type	Drive Size	Point Type	Thread Type	Piece Count	UPC
41540	Zinc Plated	5	#8	1/2"	Hex Washer Head	Hex	1/4	#2 Self Drilling	Self Tapping	100	008236047929
42192	Zinc Plated	3	#8	5/8"	Hex Washer Head	Hex	1/4	#2 Self Drilling	Self Tapping	100	038902014771
41542	Zinc Plated	5	#8	3/4"	Hex Washer Head	Hex	1/4	#2 Self Drilling	Self Tapping	75	008236047936
41544	Zinc Plated	5	#8	1"	Hex Washer Head	Hex	1/4	#2 Self Drilling	Self Tapping	75	008236047943
41644	Zinc Plated	5	#8	1-1/4"	Hex Washer Head	Hex	1/4	#2 Self Drilling	Self Tapping	50	008236396287
41884	Zinc Plated	5	#8	1-1/2"	Hex Washer Head	Hex	1/4	#2 Self Drilling	Self Tapping	50	008236627411
41548	Zinc Plated	5	#10	1/2"	Hex Washer Head	Hex	5/16	#2 Self Drilling	Self Tapping	50	008236047950
41550	Zinc Plated	5	#10	3/4"	Hex Washer Head	Hex	5/16	#2 Self Drilling	Self Tapping	50	008236047967
41552	Zinc Plated	5	#10	1"	Hex Washer Head	Hex	5/16	#2 Self Drilling	Self Tapping	50	008236047974
41885	Zinc Plated	5	#10	1-1/4"	Hex Washer Head	Hex	5/16	#2 Self Drilling	Self Tapping	50	008236627428
41648	Zinc Plated	5	#10	1-1/2"	Hex Washer Head	Hex	5/16	#2 Self Drilling	Self Tapping	25	008236396300
41651	Zinc Plated	5	#10	2"	Hex Washer Head	Hex	5/16	#2 Self Drilling	Self Tapping	25	008236396324
41642	Zinc Plated	5	#12	3/4"	Hex Washer Head	Hex	5/16	#2 Self Drilling	Self Tapping	50	008236396249
41643	Zinc Plated	5	#12	1"	Hex Washer Head	Hex	5/16	#2 Self Drilling	Self Tapping	50	008236396263
41886	Zinc Plated	5	#12	1-1/2"	Hex Washer Head	Hex	5/16	#2 Self Drilling	Self Tapping	50	008236627435
42193	Zinc Plated	3	#12	2"	Hex Washer Head	Hex	5/16	#2 Self Drilling	Self Tapping	25	038902014788
42194	Zinc Plated	3	#12	2-1/2"	Hex Washer Head	Hex	5/16	#2 Self Drilling	Self Tapping	25	038902014795
42195	Zinc Plated	3	#12	3"	Hex Washer Head	Hex	5/16	#2 Self Drilling	Self Tapping	20	038902014801
41887	Zinc Plated	5	1/4"	3/4"	Hex Washer Head	Hex	3/8	#2 Self Drilling	Self Tapping	25	008236627442
41888	Zinc Plated	5	1/4"	1"	Hex Washer Head	Hex	3/8	#2 Self Drilling	Self Tapping	25	008236627459
967041	Zinc Plated	5	1/4"	1-1/2"	Hex Washer Head	Hex	3/8	#2 Self Drilling	Self Tapping	25	008236517828
42196	Zinc Plated	3	1/4"	2"	Hex Washer Head	Hex	3/8	#2 Self Drilling	Self Tapping	25	038902014818
42197	Zinc Plated	3	1/4"	2-1/2"	Hex Washer Head	Hex	3/8	#2 Self Drilling	Self Tapping	20	038902014825
42198	Zinc Plated	3	1/4"	3"	Hex Washer Head	Hex	3/8	#2 Self Drilling	Self Tapping	15	038902014832

1 LB. BOX

Item #	Finish	Master Pack Qty	Diameter	Length	Head Type	Drive Type	Drive Size	Point Type	Thread Type	Piece Count	UPC
47200	Zinc Plated	1	#6	3/8"	Hex Washer Head	Hex	1/4	#2 Self Drilling	Self Tapping	458	008236519068
47201	Zinc Plated	1	#6	1/2"	Hex Washer Head	Hex	1/4	#2 Self Drilling	Self Tapping	397	008236519082
47202	Zinc Plated	1	#6	3/4"	Hex Washer Head	Hex	1/4	#2 Self Drilling	Self Tapping	315	008236519105
47203	Zinc Plated	1	#6	1"	Hex Washer Head	Hex	1/4	#2 Self Drilling	Self Tapping	269	008236519129
47204	Zinc Plated	1	#8	1/2"	Hex Washer Head	Hex	1/4	#2 Self Drilling	Self Tapping	262	008236519143
47205	Zinc Plated	1	#8	5/8"	Hex Washer Head	Hex	1/4	#2 Self Drilling	Self Tapping	262	008236519167
47206	Zinc Plated	1	#8	3/4"	Hex Washer Head	Hex	1/4	#2 Self Drilling	Self Tapping	231	008236519181
47207	Zinc Plated	1	#8	1"	Hex Washer Head	Hex	1/4	#2 Self Drilling	Self Tapping	199	008236519204
47208	Zinc Plated	1	#8	1-1/4"	Hex Washer Head	Hex	1/4	#2 Self Drilling	Self Tapping	169	008236519228
47209	Zinc Plated	1	#8	1-1/2"	Hex Washer Head	Hex	1/4	#2 Self Drilling	Self Tapping	140	008236519242
47210	Zinc Plated	1	#8	2"	Hex Washer Head	Hex	1/4	#2 Self Drilling	Self Tapping	112	008236519266
47211	Zinc Plated	1	#10	1/2"	Hex Washer Head	Hex	5/16	#2 Self Drilling	Self Tapping	224	008236519280
47212	Zinc Plated	1	#10	5/8"	Hex Washer Head	Hex	5/16	#2 Self Drilling	Self Tapping	193	008236519303
47213	Zinc Plated	1	#10	3/4"	Hex Washer Head	Hex	5/16	#2 Self Drilling	Self Tapping	168	008236519327
47214	Zinc Plated	1	#10	1"	Hex Washer Head	Hex	5/16	#2 Self Drilling	Self Tapping	134	008236519341
47215	Zinc Plated	1	#10	1-1/4"	Hex Washer Head	Hex	5/16	#2 Self Drilling	Self Tapping	108	008236519365
47216	Zinc Plated	1	#10	1-1/2"	Hex Washer Head	Hex	5/16	#2 Self Drilling	Self Tapping	96	008236519389
47217	Zinc Plated	1	#10	2"	Hex Washer Head	Hex	5/16	#2 Self Drilling	Self Tapping	84	008236519402
47218	Zinc Plated	1	#12	3/4"	Hex Washer Head	Hex	5/16	#2 Self Drilling	Self Tapping	114	008236519426
47219	Zinc Plated	1	#12	1"	Hex Washer Head	Hex	5/16	#2 Self Drilling	Self Tapping	100	008236519440
47220	Zinc Plated	1	#12	1-1/4"	Hex Washer Head	Hex	5/16	#2 Self Drilling	Self Tapping	93	008236519464
47221	Zinc Plated	1	#12	1-1/2"	Hex Washer Head	Hex	5/16	#2 Self Drilling	Self Tapping	73	008236519488
47222	Zinc Plated	1	#12	2"	Hex Washer Head	Hex	5/16	#2 Self Drilling	Self Tapping	58	008236519501
47223	Zinc Plated	1	1/4"	3/4"	Hex Washer Head	Hex	3/8	#2 Self Drilling	Self Tapping	79	008236519525
47224	Zinc Plated	1	1/4"	1"	Hex Washer Head	Hex	3/8	#2 Self Drilling	Self Tapping	67	008236519549
47225	Zinc Plated	1	1/4"	1-1/4"	Hex Washer Head	Hex	3/8	#2 Self Drilling	Self Tapping	54	008236519563
47226	Zinc Plated	1	1/4"	1-1/2"	Hex Washer Head	Hex	3/8	#2 Self Drilling	Self Tapping	51	008236519686
47227	Zinc Plated	1	1/4"	2"	Hex Washer Head	Hex	3/8	#2 Self Drilling	Self Tapping	41	008236519709
47228	Zinc Plated	1	1/4"	2-1/2"	Hex Washer Head	Hex	3/8	#2 Self Drilling	Self Tapping	33	008236519723
47229	Zinc Plated	1	1/4"	3"	Hex Washer Head	Hex	3/8	#2 Self Drilling	Self Tapping	28	008236519747

HILLMAN

Hex Washer Head Self-Drilling Screws



CPAK

Item #	Finish	Master Pack Qty	Diameter	Length	Head Type	Drive Type	Drive Size	Point Type	Thread Type	Piece Count	UPC
560304	Zinc Plated	1	#6	1/2"	Hex Washer Head	Hex	1/4	#2 Self Drilling	Self Tapping	100	008236127126
560306	Zinc Plated	1	#6	3/4"	Hex Washer Head	Hex	1/4	#2 Self Drilling	Self Tapping	100	038902029973
560308	Zinc Plated	1	#6	1"	Hex Washer Head	Hex	1/4	#2 Self Drilling	Self Tapping	100	038902029997
560312	Zinc Plated	1	#8	1/2"	Hex Washer Head	Hex	1/4	#2 Self Drilling	Self Tapping	100	008236127133
560314	Zinc Plated	1	#8	5/8"	Hex Washer Head	Hex	1/4	#2 Self Drilling	Self Tapping	100	008236127140
560316	Zinc Plated	1	#8	3/4"	Hex Washer Head	Hex	1/4	#2 Self Drilling	Self Tapping	100	008236127157
560318	Zinc Plated	1	#8	1"	Hex Washer Head	Hex	1/4	#2 Self Drilling	Self Tapping	100	008236127164
560320	Zinc Plated	1	#8	1-1/4"	Hex Washer Head	Hex	1/4	#2 Self Drilling	Self Tapping	100	008236127171
560322	Zinc Plated	1	#8	1-1/2"	Hex Washer Head	Hex	1/4	#2 Self Drilling	Self Tapping	100	008236127188
423661	Zinc Plated	1	#8	2"	Hex Washer Head	Hex	1/4	#2 Self Drilling	Self Tapping	100	039008488640
423662	Zinc Plated	1	#8	2-1/2"	Hex Washer Head	Hex	5/16	#2 Self Drilling	Self Tapping	100	039008897374
423663	Zinc Plated	1	#8	3"	Hex Washer Head	Hex	1/4	#2 Self Drilling	Self Tapping	100	039008897381
560326	Zinc Plated	1	#10	1/2"	Hex Washer Head	Hex	5/16	#3 Self Drilling	Self Tapping	100	008236127195
560328	Zinc Plated	1	#10	5/8"	Hex Washer Head	Hex	5/16	#3 Self Drilling	Self Tapping	100	008236127201
560330	Zinc Plated	1	#10	3/4"	Hex Washer Head	Hex	5/16	#3 Self Drilling	Self Tapping	100	008236127218
560332	Zinc Plated	1	#10	1"	Hex Washer Head	Hex	5/16	#3 Self Drilling	Self Tapping	100	008236127225
560334	Zinc Plated	1	#10	1-1/4"	Hex Washer Head	Hex	5/16	#3 Self Drilling	Self Tapping	100	008236127232
560336	Zinc Plated	1	#10	1-1/2"	Hex Washer Head	Hex	5/16	#3 Self Drilling	Self Tapping	100	008236127249
560337	Zinc Plated	1	#10	1-3/4"	Hex Washer Head	Hex	5/16	#3 Self Drilling	Self Tapping	100	038902030016
560338	Zinc Plated	1	#10	2"	Hex Washer Head	Hex	5/16	#3 Self Drilling	Self Tapping	100	008236437102
423672	Zinc Plated	1	#10	2-1/2"	Hex Washer Head	Hex	5/16	#3 Self Drilling	Self Tapping	100	039008168214
423673	Zinc Plated	1	#10	3"	Hex Washer Head	Hex	5/16	#3 Self Drilling	Self Tapping	100	039008168221
560354	Zinc Plated	1	#12	3/4"	Hex Washer Head	Hex	5/16	#3 Self Drilling	Self Tapping	100	008236127256
560358	Zinc Plated	1	#12	1"	Hex Washer Head	Hex	5/16	#3 Self Drilling	Self Tapping	100	008236127263
560360	Zinc Plated	1	#12	1-1/4"	Hex Washer Head	Hex	5/16	#3 Self Drilling	Self Tapping	100	038902030030
560362	Zinc Plated	1	#12	1-1/2"	Hex Washer Head	Hex	5/16	#3 Self Drilling	Self Tapping	100	008236127270
423680	Zinc Plated	1	#12	1-3/4"	Hex Washer Head	Hex	5/16	#3 Self Drilling	Self Tapping	100	039008488848
560366	Zinc Plated	1	#12	2"	Hex Washer Head	Hex	5/16	#3 Self Drilling	Self Tapping	100	008236127287
423682	Zinc Plated	1	#12	2-1/2"	Hex Washer Head	Hex	5/16	#3 Self Drilling	Self Tapping	100	039008550101
423683	Zinc Plated	1	#12	3"	Hex Washer Head	Hex	5/16	#3 Self Drilling	Self Tapping	100	039008550118
560372	Zinc Plated	1	1/4"	3/4"	Hex Washer Head	Hex	3/8	#3 Self Drilling	Self Tapping	100	008236127294
560376	Zinc Plated	1	1/4"	1"	Hex Washer Head	Hex	3/8	#3 Self Drilling	Self Tapping	100	008236127300
560378	Zinc Plated	1	1/4"	1-1/4"	Hex Washer Head	Hex	3/8	#3 Self Drilling	Self Tapping	100	038902030054
560380	Zinc Plated	1	1/4"	1-1/2"	Hex Washer Head	Hex	3/8	#3 Self Drilling	Self Tapping	100	008236127317
423688	Zinc Plated	1	1/4"	1-3/4"	Hex Washer Head	Hex	3/8	#3 Self Drilling	Self Tapping	100	039008488916
560384	Zinc Plated	1	1/4"	2"	Hex Washer Head	Hex	3/8	#3 Self Drilling	Self Tapping	100	008236127324
560386	Zinc Plated	1	1/4"	2-1/2"	Hex Washer Head	Hex	3/8	#3 Self Drilling	Self Tapping	100	038902030078
560388	Zinc Plated	1	1/4"	3"	Hex Washer Head	Hex	3/8	#3 Self Drilling	Self Tapping	100	038902030092

THE Project Center
Fas-n-Tite
HILLMAN
METAL

METAL - SHEET METAL

HILLMAN™

Pan Head Phillips Self-Drilling Screws



CPAK

Item #	Finish	Master Pack Qty	Diameter	Length	Head Type	Drive Type	Drive Size	Point Type	Thread Type	Piece Count	UPC
560258	Zinc Plated	1	#6	3/8"	Pan	Phillips	#2	#2 Self Drilling	Self Tapping	100	008236127010
560260	Zinc Plated	1	#6	7/16"	Pan	Phillips	#2	#2 Self Drilling	Self Tapping	100	008236127027
560262	Zinc Plated	1	#6	1/2"	Pan	Phillips	#2	#2 Self Drilling	Self Tapping	100	008236127034
560264	Zinc Plated	1	#6	3/4"	Pan	Phillips	#2	#2 Self Drilling	Self Tapping	100	038902029935
423711	Zinc Plated	1	#6	1"	Pan	Phillips	#2	#2 Self Drilling	Self Tapping	100	039008493613
560270	Zinc Plated	1	#8	1/2"	Pan	Phillips	#2	#2 Self Drilling	Self Tapping	100	008236127041
560274	Zinc Plated	1	#8	3/4"	Pan	Phillips	#2	#2 Self Drilling	Self Tapping	100	008236127058
560276	Zinc Plated	1	#8	1"	Pan	Phillips	#2	#2 Self Drilling	Self Tapping	100	008236127065
423712	Zinc Plated	1	#8	1-1/4"	Pan	Phillips	#2	#2 Self Drilling	Self Tapping	100	039008493729
560280	Zinc Plated	1	#8	1-1/2"	Pan	Phillips	#2	#2 Self Drilling	Self Tapping	100	008236127072
560284	Zinc Plated	1	#10	1/2"	Pan	Phillips	#2	#2 Self Drilling	Self Tapping	100	008236127089
560286	Zinc Plated	1	#10	5/8"	Pan	Phillips	#2	#2 Self Drilling	Self Tapping	100	008236127096
560288	Zinc Plated	1	#10	3/4"	Pan	Phillips	#2	#2 Self Drilling	Self Tapping	100	008236127102
560290	Zinc Plated	1	#10	1"	Pan	Phillips	#2	#2 Self Drilling	Self Tapping	100	008236127119
423717	Zinc Plated	1	#10	1-1/4"	Pan	Phillips	#2	#2 Self Drilling	Self Tapping	100	039008493750
965606	Zinc Plated	1	#10	1-1/4"	Pan	Phillips	#2	#3 Self Drilling	Self Tapping	50	008236556414
560292	Zinc Plated	1	#10	1-1/2"	Pan	Phillips	#2	#2 Self Drilling	Self Tapping	100	038902029959



Zinc Pan Head Phillips Self-Drilling Screws

FAS PACK

Item #	Finish	Master Pack Qty	Diameter	Length	Head Type	Drive Type	Drive Size	Point Type	Thread Type	Piece Count	UPC
7860	Zinc Plated	10	#6	1/2"	Pan	Phillips	#2	#2 Self Drilling	Self Tapping	4	008236038156
7863	Zinc Plated	10	#8	1/2"	Pan	Phillips	#2	#2 Self Drilling	Self Tapping	4	008236038163
7866	Zinc Plated	10	#8	3/4"	Pan	Phillips	#2	#2 Self Drilling	Self Tapping	4	008236038170
7869	Zinc Plated	10	#8	1"	Pan	Phillips	#2	#2 Self Drilling	Self Tapping	4	008236038187
966833	Zinc Plated	10	#10	1/2"	Pan	Phillips	#2	#2 Self Drilling	Self Tapping	7	008236517422
7872	Zinc Plated	10	#10	3/4"	Pan	Phillips	#2	#2 Self Drilling	Self Tapping	4	008236038194
7875	Zinc Plated	10	#10	1"	Pan	Phillips	#2	#2 Self Drilling	Self Tapping	4	008236038200

XL PACK

Item #	Finish	Master Pack Qty	Diameter	Length	Head Type	Drive Type	Drive Size	Point Type	Thread Type	Piece Count	UPC
41500	Zinc Plated	10	#6	3/8"	Pan	Phillips	#2	#2 Self Drilling	Self Tapping	100	008236047844
41502	Zinc Plated	10	#6	1/2"	Pan	Phillips	#2	#2 Self Drilling	Self Tapping	100	008236047851
41880	Zinc Plated	5	#6	3/4"	Pan	Phillips	#2	#2 Self Drilling	Self Tapping	100	008236627374
42205	Zinc Plated	3	#6	1"	Pan	Phillips	#2	#2 Self Drilling	Self Tapping	75	038902014900
41506	Zinc Plated	5	#8	1/2"	Pan	Phillips	#2	#2 Self Drilling	Self Tapping	100	008236047868
41508	Zinc Plated	5	#8	3/4"	Pan	Phillips	#2	#2 Self Drilling	Self Tapping	75	008236047875
41510	Zinc Plated	5	#8	1"	Pan	Phillips	#2	#2 Self Drilling	Self Tapping	75	008236047882
42206	Zinc Plated	3	#8	1-1/4"	Pan	Phillips	#2	#2 Self Drilling	Self Tapping	50	038902014917
41881	Zinc Plated	5	#8	1-1/2"	Pan	Phillips	#2	#2 Self Drilling	Self Tapping	50	008236627381
41514	Zinc Plated	5	#10	1/2"	Pan	Phillips	#2	#2 Self Drilling	Self Tapping	50	008236047899
41516	Zinc Plated	5	#10	3/4"	Pan	Phillips	#2	#2 Self Drilling	Self Tapping	50	008236047905
41882	Zinc Plated	5	#10	5/8"	Pan	Phillips	#2	#2 Self Drilling	Self Tapping	50	008236627398
41518	Zinc Plated	5	#10	1"	Pan	Phillips	#2	#2 Self Drilling	Self Tapping	50	008236047912
41883	Zinc Plated	5	#10	1-1/2"	Pan	Phillips	#2	#2 Self Drilling	Self Tapping	50	008236627404

METAL - SHEET METAL



Zinc Pan Head Phillips Self-Drilling Screws cont.

1 LB. BOX

Item #	Finish	Master Pack Qty	Diameter	Length	Head Type	Drive Type	Drive Size	Point Type	Thread Type	Piece Count	UPC
47150	Zinc Plated	1	#6	3/8"	Pan	Phillips	#2	#2 Self Drilling	Self Tapping	438	008236518368
47151	Zinc Plated	1	#6	1/2"	Pan	Phillips	#2	#2 Self Drilling	Self Tapping	480	008236518382
47152	Zinc Plated	1	#6	3/4"	Pan	Phillips	#2	#2 Self Drilling	Self Tapping	341	008236518405
47153	Zinc Plated	1	#8	1/2"	Pan	Phillips	#2	#2 Self Drilling	Self Tapping	295	008236518429
47154	Zinc Plated	1	#8	3/4"	Pan	Phillips	#2	#2 Self Drilling	Self Tapping	226	008236518443
47155	Zinc Plated	1	#8	1"	Pan	Phillips	#2	#2 Self Drilling	Self Tapping	186	008236518467
47156	Zinc Plated	1	#8	1-1/2"	Pan	Phillips	#2	#2 Self Drilling	Self Tapping	140	008236518481
47157	Zinc Plated	1	#10	1/2"	Pan	Phillips	#2	#2 Self Drilling	Self Tapping	228	008236518528
47158	Zinc Plated	1	#10	5/8"	Pan	Phillips	#2	#2 Self Drilling	Self Tapping	205	008236518542
47159	Zinc Plated	1	#10	3/4"	Pan	Phillips	#2	#2 Self Drilling	Self Tapping	170	008236518566
47160	Zinc Plated	1	#10	1"	Pan	Phillips	#2	#2 Self Drilling	Self Tapping	135	008236518580
47161	Zinc Plated	1	#10	1-1/2"	Pan	Phillips	#2	#2 Self Drilling	Self Tapping	110	008236518603

HILLMAN™

410 Stainless Pan Head Phillips Self-Drilling Screws



XL PACK

Item #	Finish	Master Pack Qty	Diameter	Length	Head Type	Drive Type	Drive Size	Point Type	Thread Type	Piece Count	UPC
42451	Stainless Steel	3	#8	1/2"	Pan	Phillips	#2	#2 Self Drilling	Self Tapping	50	038902017307
42452	Stainless Steel	3	#8	3/4"	Pan	Phillips	#2	#2 Self Drilling	Self Tapping	40	038902017314
42453	Stainless Steel	3	#8	1"	Pan	Phillips	#2	#2 Self Drilling	Self Tapping	30	038902017369
42454	Stainless Steel	3	#10	3/4"	Pan	Phillips	#2	#2 Self Drilling	Self Tapping	20	038902017321
42455	Stainless Steel	3	#10	1"	Pan	Phillips	#2	#2 Self Drilling	Self Tapping	20	038902017338
42456	Stainless Steel	3	#10	1-1/2"	Pan	Phillips	#2	#2 Self Drilling	Self Tapping	10	038902017345

CPAK

Item #	Finish	Master Pack Qty	Diameter	Length	Head Type	Drive Type	Drive Size	Point Type	Thread Type	Piece Count	UPC
822600	Stainless Steel	1	#8	1/2"	Pan	Phillips	#2	#2 Self Drilling	Self Tapping	100	008236689143
822602	Stainless Steel	1	#8	3/4"	Pan	Phillips	#2	#2 Self Drilling	Self Tapping	100	008236689167
822604	Stainless Steel	1	#8	1"	Pan	Phillips	#2	#2 Self Drilling	Self Tapping	100	008236692983
822606	Stainless Steel	1	#10	3/4"	Pan	Phillips	#2	#2 Self Drilling	Self Tapping	100	008236689181
822608	Stainless Steel	1	#10	1"	Pan	Phillips	#2	#2 Self Drilling	Self Tapping	100	008236689204
822610	Stainless Steel	1	#10	1-1/2"	Pan	Phillips	#2	#2 Self Drilling	Self Tapping	50	008236689228



Stainless Steel Modified Truss Square Drive Sheet Metal Screws

1 LB. BOX

Item #	Finish	Master Pack Qty	Diameter	Length	Head Type	Drive Type	Drive Size	Point Type	Thread Type	Piece Count	UPC
48048	Stainless Steel	1	#10	1"	Modified Truss	Square	#2	Type 17	Self Tapping	135	008236940794

METAL - SHEET METAL

Fas-n-Tite®

Self-Drilling Screws with Wings



1 LB. BOX

Item #	Finish	Master Pack Qty	Diameter	Length	Head Type	Drive Type	Drive Size	Point Type	Thread Type	Piece Count	UPC
48572	Silver Epoxy	1	1/4"	2-3/4"	Flat	Phillips	#3	#4 Self Drilling	Self Tapping	37	038902070852

HILLMAN™

Flat Head Phillips Self-Drilling Screws with Wings



CPAK

Item #	Finish	Master Pack Qty	Diameter	Length	Head Type	Drive Type	Drive Size	Point Type	Thread Type	Piece Count	UPC
560669	Silver Epoxy	1	#12	2"	Flat	Phillips	#3	#4 Self Drilling	Self Tapping	100	008236127362
560671	Silver Epoxy	1	#12	2-1/2"	Flat	Phillips	#3	#4 Self Drilling	Self Tapping	100	008236127379
560673	Silver Epoxy	1	1/4"	3/4"	Flat	Phillips	#3	#4 Self Drilling	Self Tapping	100	008236766332

HILLMAN™

410 Stainless Flat Head Self-Drilling Screws with Wings



CPAK

Item #	Finish	Master Pack Qty	Diameter	Length	Head Type	Drive Type	Drive Size	Point Type	Thread Type	Piece Count	UPC
822652	Stainless Steel	1	#12	2"	Flat	Phillips	#3	#4 Self Drilling	Self Tapping	50	008236689501
822654	Stainless Steel	1	#12	2-1/2"	Flat	Phillips	#3	#4 Self Drilling	Self Tapping	50	008236689525



1000 Hour Flat Head Phillips Self Drilling Screws with Wings

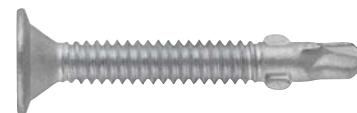

XL PACK

Item #	Finish	Master Pack Qty	Diameter	Length	Head Type	Drive Type	Drive Size	Point Type	Thread Type	Piece Count	UPC
41893	Silver Epoxy	5	#12	2"	Flat	Phillips	#3	#4 Self Drilling	Self Tapping	25	008236627503
41894	Silver Epoxy	5	#12	2-1/2"	Flat	Phillips	#3	#4 Self Drilling	Self Tapping	20	008236627510
41895	Silver Epoxy	5	1/4"	2-3/4"	Flat	Phillips	#3	#4 Self Drilling	Self Tapping	15	008236627527

1 LB. BOX

Item #	Finish	Master Pack Qty	Diameter	Length	Head Type	Drive Type	Drive Size	Point Type	Thread Type	Piece Count	UPC
47292	Silver Epoxy	1	#12	2"	Flat	Phillips	#3	#4 Self Drilling	Self Tapping	70	008236520422
47294	Silver Epoxy	1	#12	2-1/2"	Flat	Phillips	#3	#4 Self Drilling	Self Tapping	49	008236520446
47296	Silver Epoxy	1	1/4"	2-3/4"	Flat	Phillips	#3	#4 Self Drilling	Self Tapping	37	008236520460

5 LB. BOX

Item #	Finish	Master Pack Qty	Diameter	Length	Head Type	Drive Type	Drive Size	Point Type	Thread Type	Piece Count	UPC
47716	Silver Epoxy	1	#12	2"	Flat	Phillips	#3	#4 Self Drilling	Self Tapping	341	008236622621
47717	Silver Epoxy	1	#12	2-1/2"	Flat	Phillips	#3	#4 Self Drilling	Self Tapping	270	008236622645
47718	Silver Epoxy	1	1/4"	2-3/4"	Flat	Phillips	#3	#4 Self Drilling	Self Tapping	175	008236622669

METAL - SHEET METAL



1000 Hour Wafer Head Phillips Self Drilling Screws

XL PACK

Item #	Finish	Master Pack Qty	Diameter	Length	Head Type	Drive Type	Drive Size	Point Type	Thread Type	Piece Count	UPC
41896	Silver Epoxy	5	#10	1"	Wafer Head	Phillips	#2	#3 Self Drilling	Self Tapping	50	008236627534
41897	Silver Epoxy	5	#10	1-1/4"	Wafer Head	Phillips	#2	#3 Self Drilling	Self Tapping	40	008236627541
41898	Silver Epoxy	5	#10	1-7/16"	Wafer Head	Phillips	#2	#3 Self Drilling	Self Tapping	30	008236627558

1 LB. BOX

Item #	Finish	Master Pack Qty	Diameter	Length	Head Type	Drive Type	Drive Size	Point Type	Thread Type	Piece Count	UPC
47298	Silver Epoxy	1	#10	3/4"	Wafer Head	Phillips	#2	#3 Self Drilling	Self Tapping	190	008236520484
47300	Silver Epoxy	1	#10	1"	Wafer Head	Phillips	#2	#3 Self Drilling	Self Tapping	144	008236520507
47302	Silver Epoxy	1	#10	1-1/4"	Wafer Head	Phillips	#2	#3 Self Drilling	Self Tapping	120	008236520521
47290	Silver Epoxy	1	#10	1-7/16"	Wafer Head	Phillips	#2	#3 Self Drilling	Self Tapping	111	008236520408
47304	Silver Epoxy	1	#10	1-1/2"	Wafer Head	Phillips	#2	#3 Self Drilling	Self Tapping	103	008236520545

* 10x1-7/16" size includes wings

HILLMAN™

410 Stainless Wafer Head Phillips Self-Drilling Screws



CPAK

Item #	Finish	Master Pack Qty	Diameter	Length	Head Type	Drive Type	Drive Size	Point Type	Thread Type	Piece Count	UPC
822650	Stainless Steel	1	#10	1-7/16"	Wafer Head	Phillips	#2	#3 Self Drilling	Self Tapping	100	008236689488

HILLMAN™

Wafer Head Phillips Self-Drilling Screws



CPAK

Item #	Finish	Master Pack Qty	Diameter	Length	Head Type	Drive Type	Drive Size	Point Type	Thread Type	Piece Count	UPC
560660	Silver Epoxy	1	#10	3/4"	Wafer Head	Phillips	#2	#3 Self Drilling	Self Tapping	100	038902030115
560661	Silver Epoxy	1	#10	1"	Wafer Head	Phillips	#2	#3 Self Drilling	Self Tapping	100	008236127331
560662	Silver Epoxy	1	#10	1-1/4"	Wafer Head	Phillips	#2	#3 Self Drilling	Self Tapping	100	008236127348
560663	Silver Epoxy	1	#10	1-7/16"	Wafer Head	Phillips	#2	#3 Self Drilling	Self Tapping	100	008236127355
560664	Silver Epoxy	1	#10	1-1/2"	Wafer Head	Phillips	#2	#3 Self Drilling	Self Tapping	100	038902030139

*10x1-7/26" size includes wings

METAL - LATH

HILLMAN™

Truss Washer Head Self Drilling Lath Screws

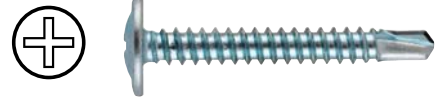

CPAK

Item #	Finish	Master Pack Qty	Diameter	Length	Head Type	Drive Type	Drive Size	Point Type	Thread Type	Piece Count	UPC
561068	Zinc Plated	1	#8	1/2"	Truss Washer	Phillips	#2	#2 Self Drilling	Self Tapping	100	008236178104
561067	Zinc Plated	1	#8	3/4"	Truss Washer	Phillips	#2	#2 Self Drilling	Self Tapping	100	008236766752
561069	Zinc Plated	1	#8	1-1/4"	Truss Washer	Phillips	#2	#2 Self Drilling	Self Tapping	100	008236178111
561070	Zinc Plated	1	#8	1"	Truss Washer	Phillips	#2	#2 Self Drilling	Self Tapping	100	038902030177
561071	Zinc Plated	1	#8	1-5/8"	Truss Washer	Phillips	#2	#2 Self Drilling	Self Tapping	100	038902030191
561072	Zinc Plated	1	#8	1-3/4"	Truss Washer	Phillips	#2	#2 Self Drilling	Self Tapping	100	038902030214
561073	Zinc Plated	1	#8	2"	Truss Washer	Phillips	#2	#2 Self Drilling	Self Tapping	100	038902030238



Truss Washer Head Self Drilling Lath Screws

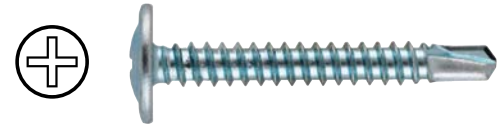

XL PACK

Item #	Finish	Master Pack Qty	Diameter	Length	Head Type	Drive Type	Drive Size	Point Type	Thread Type	Piece Count	UPC
40749	Zinc Plated	5	#8	1/2"	Truss Washer	Phillips	#2	#2 Self Drilling	Self Tapping	100	008236925173
41507	Zinc Plated	5	#8	1/2"	Truss Washer	Phillips	#2	#2 Self Drilling	Self Tapping	100	008236766783
41509	Zinc Plated	5	#8	3/4"	Truss Washer	Phillips	#2	#2 Self Drilling	Self Tapping	100	008236766806
40750	Zinc Plated	5	#8	1"	Truss Washer	Phillips	#2	#2 Self Drilling	Self Tapping	75	008236925180
40751	Zinc Plated	5	#8	1-1/4"	Truss Washer	Phillips	#2	#2 Self Drilling	Self Tapping	75	008236925197
48026	Zinc Plated	5	#8	1-5/8"	Truss Washer	Phillips	#2	#2 Self Drilling	Self Tapping	50	008236940367

1 LB. BOX

Item #	Finish	Master Pack Qty	Diameter	Length	Head Type	Drive Type	Drive Size	Point Type	Thread Type	Piece Count	UPC
47285	Zinc Plated	1	#8	1/2"	Truss Washer	Phillips	#2	#2 Self Drilling	Self Tapping	251	008236520323
47286	Zinc Plated	1	#8	1"	Truss Washer	Phillips	#2	#2 Self Drilling	Self Tapping	162	008236520347
47287	Zinc Plated	1	#8	1-1/4"	Truss Washer	Phillips	#2	#2 Self Drilling	Self Tapping	151	008236520361
47288	Zinc Plated	1	#8	1-5/8"	Truss Washer	Phillips	#2	#2 Self Drilling	Self Tapping	114	008236520385

HILLMAN™

Truss Washer Head Needle Point Lath Screws



CPAK

Item #	Finish	Master Pack Qty	Diameter	Length	Head Type	Drive Type	Drive Size	Point Type	Thread Type	Piece Count	UPC
82200	Zinc Plated	1	#8	9/16"	Truss Washer	Phillips	#2	Self Piercing	Self Tapping	100	008236058161
82203	Zinc Plated	1	#8	3/4"	Truss Washer	Phillips	#2	Self Piercing	Self Tapping	100	008236058178
82206	Zinc Plated	1	#8	1"	Truss Washer	Phillips	#2	Self Piercing	Self Tapping	100	008236058185
82209	Zinc Plated	1	#8	1-1/4"	Truss Washer	Phillips	#2	Self Piercing	Self Tapping	100	008236058192
82210	Zinc Plated	1	#8	1-5/8"	Truss Washer	Phillips	#2	Self Piercing	Self Tapping	100	038902030252
82211	Zinc Plated	1	#8	1-7/8"	Truss Washer	Phillips	#2	Self Piercing	Self Tapping	100	038902030276

METAL - LATH



Truss Washer Head Needle Point Lath Screws

XL PACK

Item #	Finish	Master Pack Qty	Diameter	Length	Head Type	Drive Type	Drive Size	Point Type	Thread Type	Piece Count	UPC
48021	Zinc Plated	5	#8	9/16"	Truss Washer	Phillips	#2	Self Piercing	Self Tapping	75	008236940312
48022	Zinc Plated	5	#8	1"	Truss Washer	Phillips	#2	Self Piercing	Self Tapping	75	008236940329
48023	Zinc Plated	5	#8	1-1/4"	Truss Washer	Phillips	#2	Self Piercing	Self Tapping	75	008236940336
48024	Zinc Plated	5	#8	1-1/2"	Truss Washer	Phillips	#2	Self Piercing	Self Tapping	50	008236940343
48025	Zinc Plated	5	#8	2"	Truss Washer	Phillips	#2	Self Piercing	Self Tapping	50	008236940350

1 LB. BOX

Item #	Finish	Master Pack Qty	Diameter	Length	Head Type	Drive Type	Drive Size	Point Type	Thread Type	Piece Count	UPC
47280	Zinc Plated	1	#8	9/16"	Truss Washer	Phillips	#2	Self Piercing	Self Tapping	256	008236520224
47281	Zinc Plated	1	#8	1"	Truss Washer	Phillips	#2	Self Piercing	Self Tapping	181	008236520248
47282	Zinc Plated	1	#8	1-1/4"	Truss Washer	Phillips	#2	Self Piercing	Self Tapping	151	008236520262
47283	Zinc Plated	1	#8	1-1/2"	Truss Washer	Phillips	#2	Self Piercing	Self Tapping	130	008236520286
47284	Zinc Plated	1	#8	2"	Truss Washer	Phillips	#2	Self Piercing	Self Tapping	110	008236520309

METAL - FRAMING

Fas-n-Tite®

Self-Piercing Framing Screws



1 LB. BOX

Item #	Finish	Master Pack Qty	Diameter	Length	Head Type	Drive Type	Drive Size	Point Type	Thread Type	Piece Count	UPC
48327	Black Phosphate	1	#7	7/16"	Pan	Phillips	#2	Sharp Point	Self Tapping	356	038902066558

HILLMAN™

Sharp Point Pan Head Phillips Framing Screw



CPAK

Item #	Finish	Master Pack Qty	Diameter	Length	Head Type	Drive Type	Drive Size	Point Type	Thread Type	Piece Count	UPC
39500	Black Phosphate	1	#6	7/16"	Pan	Phillips	#2	Sharp Point	Fine Thread	100	008236044331

METAL - FRAMING



Sharp Point Pan Head Phillips Framing Screws

1 LB. BOX

Item #	Finish	Master Pack Qty	Diameter	Length	Head Type	Drive Type	Drive Size	Point Type	Thread Type	Piece Count	UPC
47180	Black Phosphate	1	#6	7/16"	Pan	Phillips	#2	Sharp Point	Fine Thread	353	008236518702

5 LB. BOX

Item #	Finish	Master Pack Qty	Diameter	Length	Head Type	Drive Type	Drive Size	Point Type	Thread Type	Piece Count	UPC
47181	Black Phosphate	1	#6	7/16"	Pan	Phillips	#2	Sharp Point	Fine Thread	1975	008236518726

CORRUGATED KEG

Item #	Finish	Master Pack Qty	Diameter	Length	Head Type	Drive Type	Drive Size	Point Type	Thread Type	Piece Count	UPC
1339500	Black Phosphate	1	#6	7/16"	Pan	Phillips	#2	Sharp Point	Fine Thread	10000	008236194340

Fas·n·Tite®

Self-Drilling Framing Screws



1 LB. BOX

Item #	Finish	Master Pack Qty	Diameter	Length	Head Type	Drive Type	Drive Size	Point Type	Thread Type	Piece Count	UPC
48328	Black Phosphate	1	#7	7/16"	Pan	Phillips	#2	#2 Self Drilling	Self Tapping	369	038902066572



Self Drilling Pan-Head Phillips Framing Screws

1 LB. BOX

Item #	Finish	Master Pack Qty	Diameter	Length	Head Type	Drive Type	Drive Size	Point Type	Thread Type	Piece Count	UPC
47182	Black Phosphate	1	#7	7/16"	Pan	Phillips	#2	#2 Self Drilling	Self Tapping	369	008236518740

5 LB. BOX

Item #	Finish	Master Pack Qty	Diameter	Length	Head Type	Drive Type	Drive Size	Point Type	Thread Type	Piece Count	UPC
47183	Black Phosphate	1	#7	7/16"	Pan	Phillips	#2	#2 Self Drilling	Self Tapping	1840	008236518764

CORRUGATED KEG

Item #	Finish	Master Pack Qty	Diameter	Length	Head Type	Drive Type	Drive Size	Point Type	Thread Type	Piece Count	UPC
967741	Black Phosphate	1	#7	7/16"	Pan	Phillips	#2	#2 Self Drilling	Self Tapping	10000	008236167061

METAL - FRAMING



Zinc Self Drilling Pancake Framing Screws



1 LB. BOX

Item #	Finish	Master Pack Qty	Diameter	Length	Head Type	Drive Type	Drive Size	Point Type	Thread Type	Piece Count	UPC
47184	Zinc Plated	1	#10	5/8"	Pancake	Phillips	#2	#3 Self Drilling	Self Tapping	193	008236518788

5 LB. BOX

Item #	Finish	Master Pack Qty	Diameter	Length	Head Type	Drive Type	Drive Size	Point Type	Thread Type	Piece Count	UPC
47185	Zinc Plated	1	#10	5/8"	Pancake	Phillips	#2	#3 Self Drilling	Self Tapping	950	008236518801

METAL - GUTTER



Slotted Hex Painted-Head Gutter Assembly Screws



FAS PACK

Item #	Finish	Master Pack Qty	Diameter	Length	Head Type	Drive Type	Drive Size	Point Type	Thread Type	Piece Count	UPC
9494	Black Painted	10	#7	1/2"	Hex Washer Head	Hex Slotted	1/4"	Needle Point	Self Tapping	10	008236649284
9496	Brown Painted	10	#7	1/2"	Hex Washer Head	Hex Slotted	1/4"	Needle Point	Self Tapping	10	008236649307
9495	White Painted	10	#7	1/2"	Hex Washer Head	Hex Slotted	1/4"	Needle Point	Self Tapping	10	008236649291

1 LB. BOX

Item #	Finish	Master Pack Qty	Diameter	Length	Head Type	Drive Type	Drive Size	Point Type	Thread Type	Piece Count	UPC
47725	Black Painted	1	#7	1/2"	Hex Washer Head	Hex Slotted	1/4"	Needle Point	Self Tapping	356	008236649734
47712	Brown Painted	1	#7	1/2"	Hex Washer Head	Hex Slotted	1/4"	Needle Point	Self Tapping	356	008236622546
47711	White Painted	1	#7	1/2"	Hex Washer Head	Hex Slotted	1/4"	Needle Point	Self Tapping	356	008236622522



Gutter-Tite Screws



CARDED

Each card includes screws, ferrules and a #3 square drive bit.

Item #	Finish	Master Pack Qty	Diameter	Length	Head Type	Drive Type	Drive Size	Point Type	Thread Type	Piece Count	UPC
47803	Brown Epoxy	3	5/16"	7"	Truss	Square	#3	Type 17	Coarse Thread	10	008236696097
47802	White Epoxy	3	5/16"	7"	Truss	Square	#3	Type 17	Coarse Thread	10	008236696080

SM TIM BOX

Item #	Finish	Master Pack Qty	Diameter	Length	Head Type	Drive Type	Drive Size	Point Type	Thread Type	Piece Count	UPC
47811	Brown Epoxy	1	5/16"	7"	Truss	Square	#3	Type 17	Coarse Thread	25	008236626339
47810	White Epoxy	1	5/16"	7"	Truss	Square	#3	Type 17	Coarse Thread	25	008236626322



DRYWALL

HILLMAN™

Fine Thread Drywall Screws



CPAK

Item #	Finish	Master Pack Qty	Diameter	Length	Head Type	Drive Type	Drive Size	Point Type	Thread Type	Piece Count	UPC
39284	Black Phosphate	1	#6	1"	Bugle	Phillips	#2	Sharp Point	Fine Thread	100	008236044041
39286	Black Phosphate	1	#6	1-1/8"	Bugle	Phillips	#2	Sharp Point	Fine Thread	100	008236044058
39288	Black Phosphate	1	#6	1-1/4"	Bugle	Phillips	#2	Sharp Point	Fine Thread	100	008236044065
39290	Black Phosphate	1	#6	1-5/8"	Bugle	Phillips	#2	Sharp Point	Fine Thread	100	008236044072
39291	Black Phosphate	1	#6	2"	Bugle	Phillips	#2	Sharp Point	Fine Thread	100	008236044089
39292	Black Phosphate	1	#6	2-1/4"	Bugle	Phillips	#2	Sharp Point	Fine Thread	100	008236044096
39294	Black Phosphate	1	#8	2-1/2"	Bugle	Phillips	#2	Sharp Point	Fine Thread	100	008236044102
39296	Black Phosphate	1	#8	3"	Bugle	Phillips	#2	Sharp Point	Fine Thread	100	008236044119

Fas-n-Tite®

Fine Thread Drywall Screws



XL PACK

Item #	Finish	Master Pack Qty	Diameter	Length	Head Type	Drive Type	Drive Size	Point Type	Thread Type	Piece Count	UPC
42647	Black Phosphate	5	#6	1-1/4"	Bugle	Phillips	#2	Sharp Point	Fine Thread	100	038902091680
42648	Black Phosphate	5	#6	1-5/8"	Bugle	Phillips	#2	Sharp Point	Fine Thread	75	038902091697

1 LB. BOX

Item #	Finish	Master Pack Qty	Diameter	Length	Head Type	Drive Type	Drive Size	Point Type	Thread Type	Piece Count	UPC
48343	Black Phosphate	1	#6	1"	Bugle	Phillips	#2	Sharp Point	Fine Thread	297	038902064790
48345	Black Phosphate	1	#6	1-1/8"	Bugle	Phillips	#2	Sharp Point	Fine Thread	272	038902064844
48347	Black Phosphate	1	#6	1-1/4"	Bugle	Phillips	#2	Sharp Point	Fine Thread	245	038902065056
48350	Black Phosphate	1	#6	1-5/8"	Bugle	Phillips	#2	Sharp Point	Fine Thread	190	038902065315
48353	Black Phosphate	1	#6	2"	Bugle	Phillips	#2	Sharp Point	Fine Thread	166	038902065384
48355	Black Phosphate	1	#8	2-1/2"	Bugle	Phillips	#2	Sharp Point	Fine Thread	92	038902065582
48357	Black Phosphate	1	#8	3"	Bugle	Phillips	#2	Sharp Point	Fine Thread	77	038902065636

1 LB. BOX TEXTURED HEAD

Item #	Finish	Master Pack Qty	Diameter	Length	Head Type	Drive Type	Drive Size	Point Type	Thread Type	Piece Count	UPC
48545	Black Phosphate	1	#8	1-1/4"	Bugle	Phillips	#2	Sharp Point	Fine Thread	245	038902070104

DRYWALL

Fas-n-Tite®

Fine Thread Drywall Screws cont.



5 LB. BOX

Item #	Finish	Master Pack Qty	Diameter	Length	Head Type	Drive Type	Drive Size	Point Type	Thread Type	Piece Count	UPC
48344	Black Phosphate	1	#6	1"	Bugle	Phillips	#2	Sharp Point	Fine Thread	1487	038902064813
48348	Black Phosphate	1	#6	1-1/4"	Bugle	Phillips	#2	Sharp Point	Fine Thread	1226	038902065070
48351	Black Phosphate	1	#6	1-5/8"	Bugle	Phillips	#2	Sharp Point	Fine Thread	950	038902065339
48354	Black Phosphate	1	#6	2"	Bugle	Phillips	#2	Sharp Point	Fine Thread	830	038902065568
48356	Black Phosphate	1	#8	2-1/2"	Bugle	Phillips	#2	Sharp Point	Fine Thread	460	038902065605
48358	Black Phosphate	1	#8	3"	Bugle	Phillips	#2	Sharp Point	Fine Thread	385	038902065858

25 LB. KEG

Item #	Finish	Master Pack Qty	Diameter	Length	Head Type	Drive Type	Drive Size	Point Type	Thread Type	Piece Count	UPC
48349	Black Phosphate	1	#6	1-1/4"	Bugle	Phillips	#2	Sharp Point	Fine Thread	6125	038902065094
48352	Black Phosphate	1	#6	1-5/8"	Bugle	Phillips	#2	Sharp Point	Fine Thread	4750	038902065360



Fine Thread Drywall Screws

FAS PACK

Item #	Finish	Master Pack Qty	Diameter	Length	Head Type	Drive Type	Drive Size	Point Type	Thread Type	Piece Count	UPC
5890	Black Phosphate	10	#6	1"	Bugle	Phillips	#2	Sharp Point	Fine Thread	16	008236034608
5893	Black Phosphate	10	#6	1-1/4"	Bugle	Phillips	#2	Sharp Point	Fine Thread	12	008236034615
5896	Black Phosphate	10	#6	1-5/8"	Bugle	Phillips	#2	Sharp Point	Fine Thread	10	008236034622
5899	Black Phosphate	10	#6	2"	Bugle	Phillips	#2	Sharp Point	Fine Thread	8	008236034639
5902	Black Phosphate	10	#8	2-1/2"	Bugle	Phillips	#2	Sharp Point	Fine Thread	6	008236034646
5905	Black Phosphate	10	#8	3"	Bugle	Phillips	#2	Sharp Point	Fine Thread	5	008236034653

XL PACK

Item #	Finish	Master Pack Qty	Diameter	Length	Head Type	Drive Type	Drive Size	Point Type	Thread Type	Piece Count	UPC
40900	Black Phosphate	5	#6	1"	Bugle	Phillips	#2	Sharp Point	Fine Thread	100	008236046564
40901	Black Phosphate	5	#6	1-1/8"	Bugle	Phillips	#2	Sharp Point	Fine Thread	100	008236046571
40902	Black Phosphate	5	#6	1-1/4"	Bugle	Phillips	#2	Sharp Point	Fine Thread	100	008236046588
40904	Black Phosphate	5	#6	1-5/8"	Bugle	Phillips	#2	Sharp Point	Fine Thread	75	008236046595
40906	Black Phosphate	5	#6	2"	Bugle	Phillips	#2	Sharp Point	Fine Thread	50	008236046601
40908	Black Phosphate	5	#6	2-1/4"	Bugle	Phillips	#2	Sharp Point	Fine Thread	50	008236046618
40910	Black Phosphate	5	#8	2-1/2"	Bugle	Phillips	#2	Sharp Point	Fine Thread	50	008236046625
40921	Black Phosphate	5	#8	3"	Bugle	Phillips	#2	Sharp Point	Fine Thread	50	008236046632

1 LB. BOX

Item #	Finish	Master Pack Qty	Diameter	Length	Head Type	Drive Type	Drive Size	Point Type	Thread Type	Piece Count	UPC
47650	Black Phosphate	1	#6	1"	Bugle	Phillips	#2	Sharp Point	Fine Thread	279	008236546460
47651	Black Phosphate	1	#6	1-1/8"	Bugle	Phillips	#2	Sharp Point	Fine Thread	322	008236547023
47652	Black Phosphate	1	#6	1-1/4"	Bugle	Phillips	#2	Sharp Point	Fine Thread	263	008236546484
47653	Black Phosphate	1	#6	1-5/8"	Bugle	Phillips	#2	Sharp Point	Fine Thread	210	008236546507
47654	Black Phosphate	1	#6	2"	Bugle	Phillips	#2	Sharp Point	Fine Thread	176	008236546521
47655	Black Phosphate	1	#6	2-1/4"	Bugle	Phillips	#2	Sharp Point	Fine Thread	155	008236547047
47656	Black Phosphate	1	#8	2-1/2"	Bugle	Phillips	#2	Sharp Point	Fine Thread	103	008236546545
47657	Black Phosphate	1	#8	3"	Bugle	Phillips	#2	Sharp Point	Fine Thread	89	008236546569

DRYWALL



Fine Thread Drywall Screws cont.

5 LB. BOX

Item #	Finish	Master Pack Qty	Diameter	Length	Head Type	Drive Type	Drive Size	Point Type	Thread Type	Piece Count	UPC
47100	Black Phosphate	1	#6	1"	Bugle	Phillips	#2	Sharp Point	Fine Thread	1604	008236516227
47101	Black Phosphate	1	#6	1-1/8"	Bugle	Phillips	#2	Sharp Point	Fine Thread	1610	008236516241
47102	Black Phosphate	1	#6	1-1/4"	Bugle	Phillips	#2	Sharp Point	Fine Thread	1350	008236516265
47103	Black Phosphate	1	#6	1-5/8"	Bugle	Phillips	#2	Sharp Point	Fine Thread	1058	008236516289
47104	Black Phosphate	1	#6	2"	Bugle	Phillips	#2	Sharp Point	Fine Thread	870	008236516302
47105	Black Phosphate	1	#6	2-1/4"	Bugle	Phillips	#2	Sharp Point	Fine Thread	895	008236516326
47106	Black Phosphate	1	#8	2-1/2"	Bugle	Phillips	#2	Sharp Point	Fine Thread	534	008236516340
47107	Black Phosphate	1	#8	3"	Bugle	Phillips	#2	Sharp Point	Fine Thread	453	008236516364
47722	Black Phosphate	1	#10	4-1/2"	Bugle	Phillips	#2	Sharp Point	Fine Thread	207	008236622744
47723	Black Phosphate	1	#10	5"	Bugle	Phillips	#2	Sharp Point	Fine Thread	181	008236622768
47724	Black Phosphate	1	#10	6"	Bugle	Phillips	#2	Sharp Point	Fine Thread	150	008236622782

PLASTIC KEG

Item #	Finish	Master Pack Qty	Diameter	Length	Head Type	Drive Type	Drive Size	Point Type	Thread Type	Piece Count	UPC
967628	Black Phosphate	1	#6	1-1/4"	Bugle	Phillips	#2	Sharp Point	Fine Thread	8000	008236771947
967629	Black Phosphate	1	#6	1-5/8"	Bugle	Phillips	#2	Sharp Point	Fine Thread	5000	008236771961
967630	Black Phosphate	1	#6	2"	Bugle	Phillips	#2	Sharp Point	Fine Thread	3500	008236771985

CORRUGATED KEG

Item #	Finish	Master Pack Qty	Diameter	Length	Head Type	Drive Type	Drive Size	Point Type	Thread Type	Piece Count	UPC
1339284	Black Phosphate	1	#6	1"	Bugle	Phillips	#2	Sharp Point	Fine Thread	10000	008236149326
1339286	Black Phosphate	1	#6	1-1/8"	Bugle	Phillips	#2	Sharp Point	Fine Thread	10000	008236149333
1339288	Black Phosphate	1	#6	1-1/4"	Bugle	Phillips	#2	Sharp Point	Fine Thread	8000	008236149340
1339290	Black Phosphate	1	#6	1-5/8"	Bugle	Phillips	#2	Sharp Point	Fine Thread	5000	008236149357
1339291	Black Phosphate	1	#6	2"	Bugle	Phillips	#2	Sharp Point	Fine Thread	3500	008236149364
1339292	Black Phosphate	1	#6	2-1/4"	Bugle	Phillips	#2	Sharp Point	Fine Thread	3000	008236149371
1339294	Black Phosphate	1	#8	2-1/2"	Bugle	Phillips	#2	Sharp Point	Fine Thread	2500	008236149388
1339296	Black Phosphate	1	#8	3"	Bugle	Phillips	#2	Sharp Point	Fine Thread	2000	008236149395
1339297	Black Phosphate	1	#10	4-1/2"	Bugle	Phillips	#2	Sharp Point	Fine Thread	800	008236149401
1339298	Black Phosphate	1	#10	5"	Bugle	Phillips	#2	Sharp Point	Fine Thread	500	008236149418
1339299	Black Phosphate	1	#10	6"	Bugle	Phillips	#2	Sharp Point	Fine Thread	400	008236149425



Fine Square Drywall Screws

1 LB. BOX

Item #	Finish	Master Pack Qty	Diameter	Length	Head Type	Drive Type	Drive Size	Point Type	Thread Type	Piece Count	UPC
47757	Black Phosphate	1	#6	1"	Bugle	Square	#1	Sharp Point	Fine Thread	325	008236657241
47758	Black Phosphate	1	#6	1-1/4"	Bugle	Square	#1	Sharp Point	Fine Thread	265	008236657265

5 LB. BOX

Item #	Finish	Master Pack Qty	Diameter	Length	Head Type	Drive Type	Drive Size	Point Type	Thread Type	Piece Count	UPC
47764	Black Phosphate	1	#6	1-1/4"	Bugle	Square	#1	Sharp Point	Fine Thread	1325	008236657388
47766	Black Phosphate	1	#6	2"	Bugle	Square	#1	Sharp Point	Fine Thread	800	008236657425

DRYWALL HILLMAN Fas-m-Tite THE Project Center

DRYWALL



Fine Square Drywall Screws cont.



CORRUGATED KEG

Item #	Finish	Master Pack Qty	Diameter	Length	Head Type	Drive Type	Drive Size	Point Type	Thread Type	Piece Count	UPC
1039609	Black Phosphate	1	#6	1-5/8"	Bugle	Square	#1	Sharp Point	Fine Thread	5000	008236148787
1039612	Black Phosphate	1	#6	2"	Bugle	Square	#1	Sharp Point	Fine Thread	3500	008236148794
1039618	Black Phosphate	1	#8	2-1/2"	Bugle	Square	#1	Sharp Point	Fine Thread	2500	008236148800



Coarse Thread Drywall Screws



CPAK

Item #	Finish	Master Pack Qty	Diameter	Length	Head Type	Drive Type	Drive Size	Point Type	Thread Type	Piece Count	UPC
42400	Black Phosphate	1	#6	1"	Bugle	Phillips	#2	Sharp Point	Coarse Thread	100	008236047981
42403	Black Phosphate	1	#6	1-1/4"	Bugle	Phillips	#2	Sharp Point	Coarse Thread	100	008236047998
42409	Black Phosphate	1	#6	1-5/8"	Bugle	Phillips	#2	Sharp Point	Coarse Thread	100	008236048001
42415	Black Phosphate	1	#6	2"	Bugle	Phillips	#2	Sharp Point	Coarse Thread	100	008236048018
42421	Black Phosphate	1	#8	2-1/2"	Bugle	Phillips	#2	Sharp Point	Coarse Thread	100	008236048025
42424	Black Phosphate	1	#8	3"	Bugle	Phillips	#2	Sharp Point	Coarse Thread	100	008236048032
42430	Black Phosphate	1	#10	3-3/4"	Bugle	Phillips	#2	Sharp Point	Coarse Thread	50	008236048049
42436	Black Phosphate	1	#10	4-1/2"	Bugle	Phillips	#2	Sharp Point	Coarse Thread	50	008236048056



Coarse Thread Drywall Screws



XL PACK

Item #	Finish	Master Pack Qty	Diameter	Length	Head Type	Drive Type	Drive Size	Point Type	Thread Type	Piece Count	UPC
42649	Black Phosphate	5	#6	1"	Bugle	Phillips	#2	Sharp Point	Coarse Thread	100	038902091703
42650	Black Phosphate	5	#6	1-1/4"	Bugle	Phillips	#2	Sharp Point	Coarse Thread	100	038902091710
42651	Black Phosphate	5	#6	1-5/8"	Bugle	Phillips	#2	Sharp Point	Coarse Thread	75	038902091727
42652	Black Phosphate	5	#6	2"	Bugle	Phillips	#2	Sharp Point	Coarse Thread	50	038902091734
42653	Black Phosphate	5	#8	2-1/2"	Bugle	Phillips	#2	Sharp Point	Coarse Thread	50	038902091741
42654	Black Phosphate	5	#8	3"	Bugle	Phillips	#2	Sharp Point	Coarse Thread	50	038902091758

1 LB. BOX

Item #	Finish	Master Pack Qty	Diameter	Length	Head Type	Drive Type	Drive Size	Point Type	Thread Type	Piece Count	UPC
48359	Black Phosphate	1	#6	1"	Bugle	Phillips	#2	Sharp Point	Coarse Thread	297	038902065872
48361	Black Phosphate	1	#6	1-1/4"	Bugle	Phillips	#2	Sharp Point	Coarse Thread	245	038902065919
48364	Black Phosphate	1	#6	1-5/8"	Bugle	Phillips	#2	Sharp Point	Coarse Thread	190	038902066091
48367	Black Phosphate	1	#6	2"	Bugle	Phillips	#2	Sharp Point	Coarse Thread	166	038902066237
48370	Black Phosphate	1	#8	2-1/2"	Bugle	Phillips	#2	Sharp Point	Coarse Thread	92	038902066374
48372	Black Phosphate	1	#8	3"	Bugle	Phillips	#2	Sharp Point	Coarse Thread	77	038902066411
48374	Black Phosphate	1	#10	4"	Bugle	Phillips	#2	Sharp Point	Coarse Thread	39	038902066619

DRYWALL

Fas-n-Tite®

Coarse Thread Drywall Screws cont.



1 LB. BOX TEXTURED HEAD

Item #	Finish	Master Pack Qty	Diameter	Length	Head Type	Drive Type	Drive Size	Point Type	Thread Type	Piece Count	UPC
48547	Black Phosphate	1	#6	1-1/4"	Bugle	Phillips	#2	Sharp Point	Coarse Thread	245	038902070173
48548	Black Phosphate	1	#6	1-1/4"	Bugle	Phillips	#2	Sharp Point	Coarse Thread	1226	038902070197
48549	Black Phosphate	1	#6	1-5/8"	Bugle	Phillips	#2	Sharp Point	Coarse Thread	190	038902069979
48550	Black Phosphate	1	#6	1-5/8"	Bugle	Phillips	#2	Sharp Point	Coarse Thread	950	038902069993
48551	Black Phosphate	1	#6	2"	Bugle	Phillips	#2	Sharp Point	Coarse Thread	166	038902070012
48552	Black Phosphate	1	#6	2"	Bugle	Phillips	#2	Sharp Point	Coarse Thread	831	038902070036
48554	Black Phosphate	1	#8	3"	Bugle	Phillips	#2	Sharp Point	Coarse Thread	386	038902070074
48553	Black Phosphate	1	#8	3"	Bugle	Phillips	#2	Sharp Point	Coarse Thread	77	038902070050

5 LB. BOX

Item #	Finish	Master Pack Qty	Diameter	Length	Head Type	Drive Type	Drive Size	Point Type	Thread Type	Piece Count	UPC
48360	Black Phosphate	1	#6	1"	Bugle	Phillips	#2	Sharp Point	Coarse Thread	1487	038902065896
48362	Black Phosphate	1	#6	1-1/4"	Bugle	Phillips	#2	Sharp Point	Coarse Thread	1226	038902066053
48365	Black Phosphate	1	#6	1-5/8"	Bugle	Phillips	#2	Sharp Point	Coarse Thread	950	038902066114
48368	Black Phosphate	1	#6	2"	Bugle	Phillips	#2	Sharp Point	Coarse Thread	830	038902066251
48371	Black Phosphate	1	#8	2-1/2"	Bugle	Phillips	#2	Sharp Point	Coarse Thread	460	038902066398
48373	Black Phosphate	1	#8	3"	Bugle	Phillips	#2	Sharp Point	Coarse Thread	385	038902066435

EIGHTH KEG

Item #	Finish	Master Pack Qty	Diameter	Length	Head Type	Drive Type	Drive Size	Point Type	Thread Type	Piece Count	UPC
49314	Black Phosphate	1	#6	1-1/4"	Bugle	Phillips	#2	Sharp Point	Coarse Thread	2000	038902055071
49315	Black Phosphate	1	#6	1-5/8"	Bugle	Phillips	#2	Sharp Point	Coarse Thread	1700	038902054593
49316	Black Phosphate	1	#6	2"	Bugle	Phillips	#2	Sharp Point	Coarse Thread	1500	038902054616
49317	Black Phosphate	1	#8	2-1/2"	Bugle	Phillips	#2	Sharp Point	Coarse Thread	1200	038902054630

25 LB. KEG

Item #	Finish	Master Pack Qty	Diameter	Length	Head Type	Drive Type	Drive Size	Point Type	Thread Type	Piece Count	UPC
48363	Black Phosphate	1	#6	1-1/4"	Bugle	Phillips	#2	Sharp Point	Coarse Thread	6125	038902066077
48366	Black Phosphate	1	#6	1-5/8"	Bugle	Phillips	#2	Sharp Point	Coarse Thread	4750	038902066213
48369	Black Phosphate	1	#6	2"	Bugle	Phillips	#2	Sharp Point	Coarse Thread	4150	038902066275
48546	Black Phosphate	1	#6	1-5/8"	Bugle	Phillips	#2	Sharp Point	Coarse Thread	4750	038902070128



Coarse Thread Drywall Screws

FAS PACK

Item #	Finish	Master Pack Qty	Diameter	Length	Head Type	Drive Type	Drive Size	Point Type	Thread Type	Piece Count	UPC
5914	Black Phosphate	10	#6	1"	Bugle	Phillips	#2	Sharp Point	Coarse Thread	16	008236034660
5917	Black Phosphate	10	#6	1-1/4"	Bugle	Phillips	#2	Sharp Point	Coarse Thread	12	008236034677
5920	Black Phosphate	10	#6	1-5/8"	Bugle	Phillips	#2	Sharp Point	Coarse Thread	10	008236034684
5923	Black Phosphate	10	#6	2"	Bugle	Phillips	#2	Sharp Point	Coarse Thread	8	008236034691
5926	Black Phosphate	10	#8	2-1/2"	Bugle	Phillips	#2	Sharp Point	Coarse Thread	6	008236034707
5929	Black Phosphate	10	#8	3"	Bugle	Phillips	#2	Sharp Point	Coarse Thread	5	008236034714

DRYWALL



Coarse Thread Drywall Screws cont.

XL PACK

Item #	Finish	Master Pack Qty	Diameter	Length	Head Type	Drive Type	Drive Size	Point Type	Thread Type	Piece Count	UPC
40870	Black Phosphate	5	#6	1"	Bugle	Phillips	#2	Sharp Point	Coarse Thread	100	008236046441
40872	Black Phosphate	5	#6	1-1/4"	Bugle	Phillips	#2	Sharp Point	Coarse Thread	100	008236046458
40874	Black Phosphate	5	#6	1-5/8"	Bugle	Phillips	#2	Sharp Point	Coarse Thread	75	008236046465
40876	Black Phosphate	5	#6	2"	Bugle	Phillips	#2	Sharp Point	Coarse Thread	50	008236046472
40878	Black Phosphate	5	#8	2-1/2"	Bugle	Phillips	#2	Sharp Point	Coarse Thread	50	008236046489
40880	Black Phosphate	5	#8	3"	Bugle	Phillips	#2	Sharp Point	Coarse Thread	50	008236046496

1 LB. BOX

Item #	Finish	Master Pack Qty	Diameter	Length	Head Type	Drive Type	Drive Size	Point Type	Thread Type	Piece Count	UPC
47660	Black Phosphate	1	#6	1"	Bugle	Phillips	#2	Sharp Point	Coarse Thread	328	008236546583
47661	Black Phosphate	1	#6	1-1/8"	Bugle	Phillips	#2	Sharp Point	Coarse Thread	323	008236547061
47662	Black Phosphate	1	#6	1-1/4"	Bugle	Phillips	#2	Sharp Point	Coarse Thread	273	008236546606
47663	Black Phosphate	1	#6	1-5/8"	Bugle	Phillips	#2	Sharp Point	Coarse Thread	206	008236546620
47664	Black Phosphate	1	#6	2"	Bugle	Phillips	#2	Sharp Point	Coarse Thread	178	008236546644
47665	Black Phosphate	1	#6	2-1/4"	Bugle	Phillips	#2	Sharp Point	Coarse Thread	172	008236547085
47666	Black Phosphate	1	#8	2-1/2"	Bugle	Phillips	#2	Sharp Point	Coarse Thread	92	008236546668
47667	Black Phosphate	1	#8	3"	Bugle	Phillips	#2	Sharp Point	Coarse Thread	77	008236546682
47719	Black Phosphate	1	#10	3-3/4"	Bugle	Phillips	#2	Sharp Point	Coarse Thread	51	008236622683

5 LB. BOX

Item #	Finish	Master Pack Qty	Diameter	Length	Head Type	Drive Type	Drive Size	Point Type	Thread Type	Piece Count	UPC
47123	Black Phosphate	1	#6	1"	Bugle	Phillips	#2	Sharp Point	Coarse Thread	1760	008236518047
47124	Black Phosphate	1	#6	1-1/8"	Bugle	Phillips	#2	Sharp Point	Coarse Thread	1615	008236518061
47125	Black Phosphate	1	#6	1-1/4"	Bugle	Phillips	#2	Sharp Point	Coarse Thread	1378	008236518085
47126	Black Phosphate	1	#6	1-5/8"	Bugle	Phillips	#2	Sharp Point	Coarse Thread	1039	008236518108
47127	Black Phosphate	1	#6	2"	Bugle	Phillips	#2	Sharp Point	Coarse Thread	898	008236518122
47128	Black Phosphate	1	#6	2-1/4"	Bugle	Phillips	#2	Sharp Point	Coarse Thread	860	008236518146
47129	Black Phosphate	1	#8	2-1/2"	Bugle	Phillips	#2	Sharp Point	Coarse Thread	515	008236518160
47130	Black Phosphate	1	#8	3"	Bugle	Phillips	#2	Sharp Point	Coarse Thread	470	008236518184
47720	Black Phosphate	1	#10	3-3/4"	Bugle	Phillips	#2	Sharp Point	Coarse Thread	237	008236622706
47132	Black Phosphate	1	#10	4"	Bugle	Phillips	#2	Sharp Point	Coarse Thread	250	008236624670
47721	Black Phosphate	1	#10	4-1/2"	Bugle	Phillips	#2	Sharp Point	Coarse Thread	207	008236622720

CORRUGATED KEG

Item #	Finish	Master Pack Qty	Diameter	Length	Head Type	Drive Type	Drive Size	Point Type	Thread Type	Piece Count	UPC
1042400	Black Phosphate	1	#6	1"	Bugle	Phillips	#2	Sharp Point	Coarse Thread	10000	008236148961
1042401	Black Phosphate	1	#6	1-1/8"	Bugle	Phillips	#2	Sharp Point	Coarse Thread	10000	008236467253
1042403	Black Phosphate	1	#6	1-1/4"	Bugle	Phillips	#2	Sharp Point	Coarse Thread	8000	008236148978
1042409	Black Phosphate	1	#6	1-5/8"	Bugle	Phillips	#2	Sharp Point	Coarse Thread	5000	008236148985
1042415	Black Phosphate	1	#6	2"	Bugle	Phillips	#2	Sharp Point	Coarse Thread	3500	008236148992
1042421	Black Phosphate	1	#8	2-1/2"	Bugle	Phillips	#2	Sharp Point	Coarse Thread	2500	008236149005
1042424	Black Phosphate	1	#8	3"	Bugle	Phillips	#2	Sharp Point	Coarse Thread	2000	008236149012
1042430	Black Phosphate	1	#10	3-3/4"	Bugle	Phillips	#2	Sharp Point	Coarse Thread	1000	008236149029
1042436	Black Phosphate	1	#10	4-1/2"	Bugle	Phillips	#2	Sharp Point	Coarse Thread	800	008236149036

PLASTIC KEG

Item #	Finish	Master Pack Qty	Diameter	Length	Head Type	Drive Type	Drive Size	Point Type	Thread Type	Piece Count	UPC
967622	Black Phosphate	1	#6	1"	Bugle	Phillips	#2	Sharp Point	Coarse Thread	10000	008236771824
967623	Black Phosphate	1	#6	1-1/4"	Bugle	Phillips	#2	Sharp Point	Coarse Thread	8000	008236771848
967624	Black Phosphate	1	#6	1-5/8"	Bugle	Phillips	#2	Sharp Point	Coarse Thread	5000	008236771862
967625	Black Phosphate	1	#6	2"	Bugle	Phillips	#2	Sharp Point	Coarse Thread	3500	008236771886
967626	Black Phosphate	1	#8	2-1/2"	Bugle	Phillips	#2	Sharp Point	Coarse Thread	2500	008236771909
967627	Black Phosphate	1	#8	3"	Bugle	Phillips	#2	Sharp Point	Coarse Thread	2000	008236771923

DRYWALL



Coarse Square Drywall Screws

XL PACK

Item #	Finish	Master Pack Qty	Diameter	Length	Head Type	Drive Type	Drive Size	Point Type	Thread Type	Piece Count	UPC
41782	Black Phosphate	5	#6	1"	Bugle	Square	#1	Sharp Point	Coarse Thread	50	008236413052
41783	Black Phosphate	5	#6	1-1/4"	Bugle	Square	#1	Sharp Point	Coarse Thread	50	008236413076
41784	Black Phosphate	5	#6	1-5/8"	Bugle	Square	#1	Sharp Point	Coarse Thread	50	008236413090
41785	Black Phosphate	5	#6	2"	Bugle	Square	#1	Sharp Point	Coarse Thread	50	008236413113
41786	Black Phosphate	5	#8	2-1/2"	Bugle	Square	#2	Sharp Point	Coarse Thread	50	008236413137
41787	Black Phosphate	5	#8	3"	Bugle	Square	#2	Sharp Point	Coarse Thread	50	008236413151

1 LB. BOX

Item #	Finish	Master Pack Qty	Diameter	Length	Head Type	Drive Type	Drive Size	Point Type	Thread Type	Piece Count	UPC
47769	Black Phosphate	1	#6	1"	Bugle	Square	#1	Sharp Point	Coarse Thread	325	008236657487
47770	Black Phosphate	1	#6	1-1/4"	Bugle	Square	#1	Sharp Point	Coarse Thread	278	008236657500
47771	Black Phosphate	1	#6	1-5/8"	Bugle	Square	#1	Sharp Point	Coarse Thread	210	008236657524
47772	Black Phosphate	1	#6	2"	Bugle	Square	#1	Sharp Point	Coarse Thread	160	008236657548
47773	Black Phosphate	1	#8	2-1/2"	Bugle	Square	#2	Sharp Point	Coarse Thread	100	008236657562
47774	Black Phosphate	1	#8	3"	Bugle	Square	#2	Sharp Point	Coarse Thread	85	008236657586
47775	Black Phosphate	1	#10	3-3/4"	Bugle	Square	#2	Sharp Point	Coarse Thread	54	008236657609

5 LB. BOX

Item #	Finish	Master Pack Qty	Diameter	Length	Head Type	Drive Type	Drive Size	Point Type	Thread Type	Piece Count	UPC
47776	Black Phosphate	1	#6	1"	Bugle	Square	#1	Sharp Point	Coarse Thread	1625	008236657623
47777	Black Phosphate	1	#6	1-1/4"	Bugle	Square	#1	Sharp Point	Coarse Thread	1325	008236657647
47778	Black Phosphate	1	#6	1-5/8"	Bugle	Square	#1	Sharp Point	Coarse Thread	1050	008236657661
47779	Black Phosphate	1	#6	2"	Bugle	Square	#1	Sharp Point	Coarse Thread	800	008236657685
47780	Black Phosphate	1	#8	2-1/2"	Bugle	Square	#2	Sharp Point	Coarse Thread	500	008236657708
47781	Black Phosphate	1	#8	3"	Bugle	Square	#2	Sharp Point	Coarse Thread	425	008236657722

Fas·n·Tite®

Smart Thread Drywall Screws



A SINGLE SCREW DESIGN THAT WORKS IN WOOD AND METAL STUDS.

- No pre-drilling
- Fastens drywall to wood or 25-20 metal studs
- Optimized "Smart Thread" design outperforms standard screws:
 - 20% easier to drive
 - 8% higher pullout values
- Reduces the types of screws used on job site
- 6x1-1/4", 6x1-5/8", and 6x2" sizes

TEXTURED HEAD
Improves Drywall
Compound Adhesion

SMART THREAD
Drives Fast Into
Wood & Metal Studs



1 LB. BOX

Item #	Finish	Master Pack Qty	Diameter	Length	Head Type	Drive Type	Drive Size	Point Type	Thread Type	Piece Count	UPC
48852	Black Phosphate	1	#6	1-1/4"	Bugle	Phillips	#2	Sharp Point	Smart Thread	245	038902168368
48855	Black Phosphate	1	#6	1-5/8"	Bugle	Phillips	#2	Sharp Point	Smart Thread	190	038902168405
48858	Black Phosphate	1	#6	2"	Bugle	Phillips	#2	Sharp Point	Smart Thread	166	038902168443

DRYWALL

Fas-n-Tite®

Smart Thread Drywall Screws cont.



5 LB. BOX

Item #	Finish	Master Pack Qty	Diameter	Length	Head Type	Drive Type	Drive Size	Point Type	Thread Type	Piece Count	UPC
48853	Black Phosphate	1	#6	1-1/4"	Bugle	Phillips	#2	Sharp Point	Smart Thread	1226	038902168382
48856	Black Phosphate	1	#6	1-5/8"	Bugle	Phillips	#2	Sharp Point	Smart Thread	950	038902168429
48859	Black Phosphate	1	#6	2"	Bugle	Phillips	#2	Sharp Point	Smart Thread	830	038902168467

HILLMAN™

Hi-Lo Drywall Screws



CPAK

Item #	Finish	Master Pack Qty	Diameter	Length	Head Type	Drive Type	Drive Size	Point Type	Thread Type	Piece Count	UPC
39304	Black Phosphate	1	#8	1-1/4"	Bugle	Phillips	#2	Sharp Point	Hi-Lo Thread	100	008236044140
39306	Black Phosphate	1	#8	1-5/8"	Bugle	Phillips	#2	Sharp Point	Hi-Lo Thread	100	008236044157

Fas-n-Tite®

Self-Drilling Drywall Screws



1 LB. BOX

Item #	Finish	Master Pack Qty	Diameter	Length	Head Type	Drive Type	Drive Size	Point Type	Thread Type	Piece Count	UPC
48375	Black Phosphate	1	#6	1-1/4"	Bugle	Phillips	#2	#2 Self Drilling	Fine Thread	245	038902066633
48377	Black Phosphate	1	#6	1-5/8"	Bugle	Phillips	#2	#2 Self Drilling	Fine Thread	190	038902066671
48379	Black Phosphate	1	#8	2-3/8"	Bugle	Phillips	#2	#2 Self Drilling	Fine Thread	116	038902063557

5 LB. BOX

Item #	Finish	Master Pack Qty	Diameter	Length	Head Type	Drive Type	Drive Size	Point Type	Thread Type	Piece Count	UPC
48376	Black Phosphate	1	#6	1-1/4"	Bugle	Phillips	#2	#2 Self Drilling	Fine Thread	1226	038902066657
48378	Black Phosphate	1	#6	1-5/8"	Bugle	Phillips	#2	#2 Self Drilling	Fine Thread	950	038902063533

HILLMAN™

Fine Self Drilling Drywall Screws



CPAK

Item #	Finish	Master Pack Qty	Diameter	Length	Head Type	Drive Type	Drive Size	Point Type	Thread Type	Piece Count	UPC
39520	Black Phosphate	1	#6	1"	Bugle	Phillips	#2	#2 Self Drilling	Fine Thread	100	008236044355
39523	Black Phosphate	1	#6	1-1/8"	Bugle	Phillips	#2	#2 Self Drilling	Fine Thread	100	008236044362
39526	Black Phosphate	1	#6	1-1/4"	Bugle	Phillips	#2	#2 Self Drilling	Fine Thread	100	008236044379
39529	Black Phosphate	1	#6	1-5/8"	Bugle	Phillips	#2	#2 Self Drilling	Fine Thread	100	008236044386
39532	Black Phosphate	1	#6	1-7/8"	Bugle	Phillips	#2	#2 Self Drilling	Fine Thread	100	008236044393
39550	Black Phosphate	1	#8	2-3/8"	Bugle	Phillips	#2	#2 Self Drilling	Fine Thread	100	008236044409
39553	Black Phosphate	1	#8	2-5/8"	Bugle	Phillips	#2	#2 Self Drilling	Fine Thread	100	008236044416
39556	Black Phosphate	1	#8	3"	Bugle	Phillips	#2	#2 Self Drilling	Fine Thread	100	008236044423

DRYWALL



Fine Self-Drilling Drywall Screws

XL PACK

Item #	Finish	Master Pack Qty	Diameter	Length	Head Type	Drive Type	Drive Size	Point Type	Thread Type	Piece Count	UPC
41874	Black Phosphate	5	#6	1-1/4"	Bugle	Phillips	#2	#2 Self Drilling	Fine Thread	75	008236630862
41875	Black Phosphate	5	#6	1-5/8"	Bugle	Phillips	#2	#2 Self Drilling	Fine Thread	50	008236627329

1 LB. BOX

Item #	Finish	Master Pack Qty	Diameter	Length	Head Type	Drive Type	Drive Size	Point Type	Thread Type	Piece Count	UPC
47110	Black Phosphate	1	#6	1"	Bugle	Phillips	#2	#2 Self Drilling	Fine Thread	301	008236517880
47111	Black Phosphate	1	#6	1-1/8"	Bugle	Phillips	#2	#2 Self Drilling	Fine Thread	286	008236517903
47112	Black Phosphate	1	#6	1-1/4"	Bugle	Phillips	#2	#2 Self Drilling	Fine Thread	254	008236517927
47113	Black Phosphate	1	#6	1-5/8"	Bugle	Phillips	#2	#2 Self Drilling	Fine Thread	196	008236517941
47114	Black Phosphate	1	#6	2-3/8"	Bugle	Phillips	#2	#2 Self Drilling	Fine Thread	106	008236517965
47115	Black Phosphate	1	#8	3"	Bugle	Phillips	#2	#2 Self Drilling	Fine Thread	85	008236517989

5 LB. BOX

Item #	Finish	Master Pack Qty	Diameter	Length	Head Type	Drive Type	Drive Size	Point Type	Thread Type	Piece Count	UPC
47118	Black Phosphate	1	#6	1-1/4"	Bugle	Phillips	#2	#2 Self Drilling	Fine Thread	1215	008236518009
47119	Black Phosphate	1	#6	1-5/8"	Bugle	Phillips	#2	#2 Self Drilling	Fine Thread	980	008236518023

CORRUGATED KEG

Item #	Finish	Master Pack Qty	Diameter	Length	Head Type	Drive Type	Drive Size	Point Type	Thread Type	Piece Count	UPC
1339520	Black Phosphate	1	#6	1"	Bugle	Phillips	#2	#2 Self Drilling	Fine Thread	10000	008236179477
1339523	Black Phosphate	1	#6	1-1/8"	Bugle	Phillips	#2	#2 Self Drilling	Fine Thread	10000	008236617986
1339526	Black Phosphate	1	#6	1-1/4"	Bugle	Phillips	#2	#2 Self Drilling	Fine Thread	8000	008236179507
1339529	Black Phosphate	1	#6	1-5/8"	Bugle	Phillips	#2	#2 Self Drilling	Fine Thread	5000	008236182859
1339532	Black Phosphate	1	#6	1-7/8"	Bugle	Phillips	#2	#2 Self Drilling	Fine Thread	4000	008236422061
1339550	Black Phosphate	1	#6	2-3/8"	Bugle	Phillips	#2	#2 Self Drilling	Fine Thread	2500	008236618006
1339553	Black Phosphate	1	#8	2-5/8"	Bugle	Phillips	#2	#2 Self Drilling	Fine Thread	1600	008236618020
1339556	Black Phosphate	1	#8	3"	Bugle	Phillips	#2	#2 Self Drilling	Fine Thread	1400	008236182873

DRYWALL - TRIM

HILLMAN™

Fine Thread Drywall Trim Screws



CPAK

Item #	Finish	Master Pack Qty	Diameter	Length	Head Type	Drive Type	Drive Size	Point Type	Thread Type	Piece Count	UPC
39312	Black Phosphate	1	#6	1-5/8"	Trim	Phillips	#1	Sharp Point	Fine Thread	100	008236044171
39313	Black Phosphate	1	#6	2-1/4"	Trim	Phillips	#1	Sharp Point	Fine Thread	100	008236044188
39314	Black Phosphate	1	#6	1-5/8"	Trim	Square	#1	Sharp Point	Fine Thread	100	008236044195
39315	Black Phosphate	1	#6	2-1/4"	Trim	Square	#1	Sharp Point	Fine Thread	100	008236044201

Fas-n-Tite®

Trim Screws



XL PACK

Item #	Finish	Master Pack Qty	Diameter	Length	Head Type	Drive Type	Drive Size	Point Type	Thread Type	Piece Count	UPC
41595	Black Phosphate	5	#6	1-5/8"	Trim	Phillips	#1	Sharp Point	Fine Thread	25	008236395280
41596	Black Phosphate	5	#6	2-1/4"	Trim	Phillips	#1	Sharp Point	Fine Thread	25	008236395303

1 LB. BOX

Item #	Finish	Master Pack Qty	Diameter	Length	Head Type	Drive Type	Drive Size	Point Type	Thread Type	Piece Count	UPC
48329	Black Phosphate	1	#6	1-5/8"	Trim	Phillips	#1	Sharp Point	Fine Thread	198	038902066596
48330	Black Phosphate	1	#6	2-1/4"	Trim	Phillips	#1	Sharp Point	Fine Thread	136	038902064011

DRYWALL - PARTICLE BOARD

THE Project Center™

Black Phosphate Particle Board Screws



XL PACK

Item #	Finish	Master Pack Qty	Diameter	Length	Head Type	Drive Type	Drive Size	Point Type	Thread Type	Piece Count	UPC
41588	Black Phosphate	5	#6	1"	Flat	Phillips	#2	Sharp Point	Fine Thread	50	008236396102
41589	Black Phosphate	5	#6	1-1/4"	Flat	Phillips	#2	Sharp Point	Fine Thread	50	008236396126
41590	Black Phosphate	5	#6	1-1/2"	Flat	Phillips	#2	Sharp Point	Fine Thread	50	008236396140
41591	Black Phosphate	5	#8	1"	Flat	Phillips	#2	Sharp Point	Fine Thread	50	008236396164
41592	Black Phosphate	5	#8	1-1/4"	Flat	Phillips	#2	Sharp Point	Fine Thread	50	008236396188
41593	Black Phosphate	5	#8	1-1/2"	Flat	Phillips	#2	Sharp Point	Fine Thread	50	008236396201
41594	Black Phosphate	5	#10	1-3/4"	Flat	Phillips	#2	Sharp Point	Fine Thread	50	008236396225

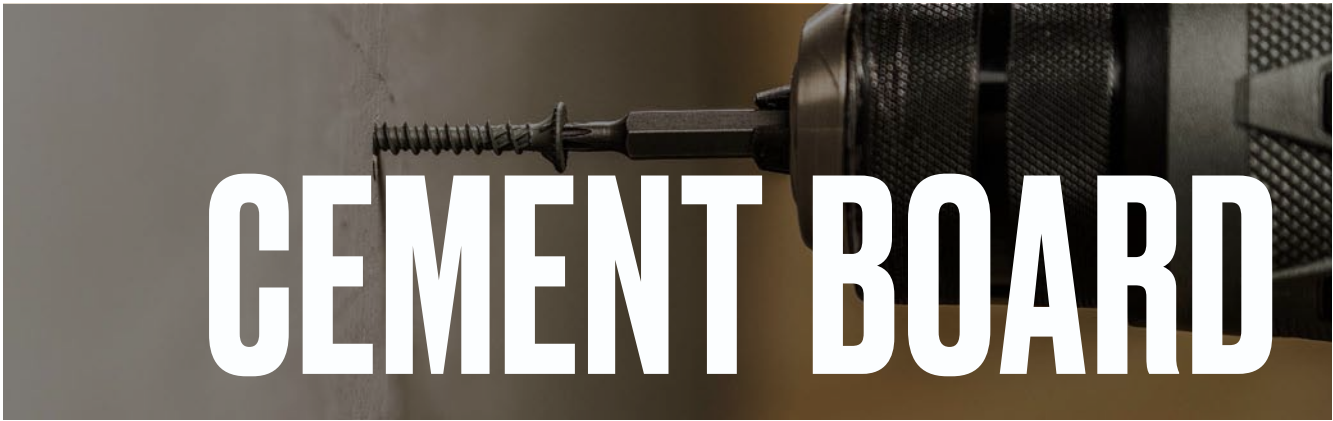

CEMENT BOARD



Self-Drilling Cement Board Screws

XL PACK

Item #	Finish	Master Pack Qty	Diameter	Length	Head Type	Drive Type	Drive Size	Point Type	Thread Type	Piece Count	UPC
41876	Gray Epoxy	5	#8	1-1/4"	Wafer Head w/ Nibs	Phillips	#2	#2 Self Drilling	Self Tapping	75	008236627336
41877	Gray Epoxy	5	#8	1-5/8"	Wafer Head w/ Nibs	Phillips	#2	#2 Self Drilling	Self Tapping	50	008236627343

1 LB. BOX

Item #	Finish	Master Pack Qty	Diameter	Length	Head Type	Drive Type	Drive Size	Point Type	Thread Type	Piece Count	UPC
47135	Gray Epoxy	1	#8	1-1/4"	Wafer Head w/ Nibs	Phillips	#2	#2 Self Drilling	Self Tapping	165	008236518207
47136	Gray Epoxy	1	#8	1-5/8"	Wafer Head w/ Nibs	Phillips	#2	#2 Self Drilling	Self Tapping	134	008236518221

5 LB. BOX

Item #	Finish	Master Pack Qty	Diameter	Length	Head Type	Drive Type	Drive Size	Point Type	Thread Type	Piece Count	UPC
47137	Gray Epoxy	1	#8	1-1/4"	Wafer Head w/ Nibs	Phillips	#2	#2 Self Drilling	Self Tapping	905	008236518245
47138	Gray Epoxy	1	#8	1-5/8"	Wafer Head w/ Nibs	Phillips	#2	#2 Self Drilling	Self Tapping	655	008236518269



Self-Piercing Cement Board Screws

XL PACK

Item #	Finish	Master Pack Qty	Diameter	Length	Head Type	Drive Type	Drive Size	Point Type	Thread Type	Piece Count	UPC
41878	Gray Epoxy	5	#8	1-1/4"	Wafer Head	Phillips	#2	Sharp Point	Self Tapping	75	008236627350
41879	Gray Epoxy	5	#8	1-5/8"	Wafer Head	Phillips	#2	Sharp Point	Self Tapping	50	008236627367

1 LB. BOX

Item #	Finish	Master Pack Qty	Diameter	Length	Head Type	Drive Type	Drive Size	Point Type	Thread Type	Piece Count	UPC
47140	Gray Epoxy	1	#8	1-1/4"	Wafer Head	Phillips	#2	Sharp Point	Self Tapping	166	008236518283
47141	Gray Epoxy	1	#8	1-5/8"	Wafer Head	Phillips	#2	Sharp Point	Self Tapping	131	008236518306

5 LB. BOX

Item #	Finish	Master Pack Qty	Diameter	Length	Head Type	Drive Type	Drive Size	Point Type	Thread Type	Piece Count	UPC
47142	Gray Epoxy	1	#8	1-1/4"	Wafer Head	Phillips	#2	Sharp Point	Self Tapping	1020	008236518320
47143	Gray Epoxy	1	#8	1-5/8"	Wafer Head	Phillips	#2	Sharp Point	Self Tapping	670	008236518344



DRIVE BITS

HILLMAN™

#2 Phillips Drywall Screw Setter



CARD

Item #	Master Pack Qty	Length	Drive Type	Drive Size	Piece Count	UPC
48473	5	1.75	Phillips	#2	1	038902065551

HILLMAN™

Star Driver Bit



CARD

Item #	Master Pack Qty	Length	Drive Type	Drive Size	Piece Count	UPC
48475	10	2"	Star	T40	1	038902065803
48482	5	2"	Star	T30	1	038902068101
48793	10	2"	Star	T10	2	038902167927
48794	10	2"	Star	T20	2	038902167934
48795	10	2"	Star	T25	2	038902167941

PLASTIC PACK

Item #	Master Pack Qty	Length	Drive Type	Drive Size	Piece Count	UPC
48477	10	2"	Star	T20	10	038902065841
48479	10	2"	Star	T25	10	038902066046

HILLMAN™

Phillips Driver Bit



CARD

Item #	Master Pack Qty	Length	Drive Type	Drive Size	Piece Count	UPC
48797	10	2"	Phillips	#1	2	038902234223
48798	10	2"	Phillips	#2	2	038902234230
48799	10	2"	Phillips	#3	2	038902234247
48800	10	2"	Phillips	#2	2	038902234254

PLASTIC PACK

Item #	Master Pack Qty	Length	Drive Type	Drive Size	Piece Count	UPC
48796	10	2"	Phillips	#2	10	038902167958

DRIVE BITS

HILLMAN™

Magnetic Hex Head Driver



FAS-PAK

Item #	Master Pack Qty	Diameter	Head Type	Length	Piece Count	UPC
9490	6	1/4"	Hex	1-5/8"	1	008236267961
9491	6	5/16"	Hex	1-5/8"	1	008236267978
9492	6	3/8"	Hex	1-3/4"	1	008236267985

PLASTIC JARS

Item #	Piece Count	Diameter	Head Type	Length	UPC
706639	40	1/4"	Hex	1-5/8"	008236749786
706640	40	5/16"	Hex	1-5/8"	008236749809
706641	40	3/8"	Hex	1-3/4"	008236749922

Corporate Office

Cincinnati, Ohio

All Points Division

Pompano Beach, Florida

Big Time Products Division

Rome, Georgia

ST Fastening Division

Tyler, Texas

Hillman Canada

Pickering, Ontario

**Robotic Digital Solutions
& Manufacturing**

Tempe, Arizona

Boulder, Colorado

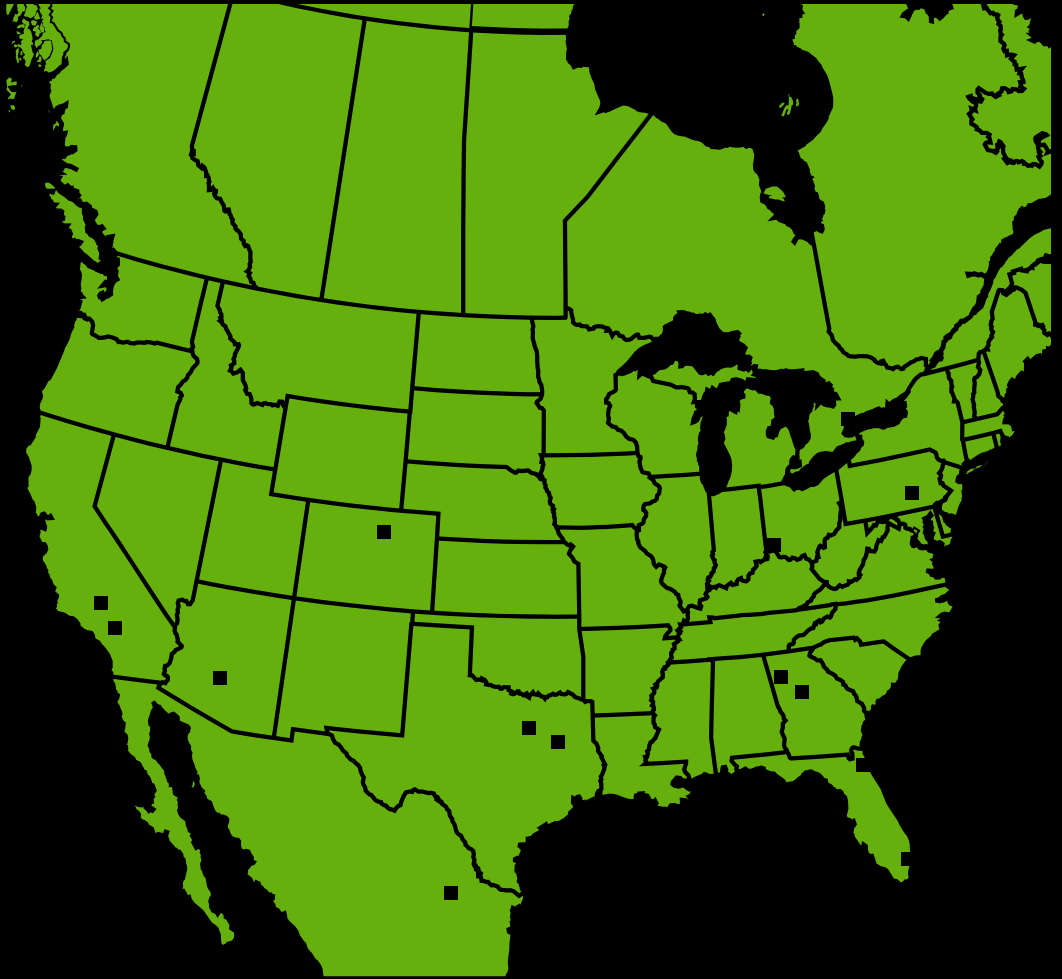

Distribution Centers

- Tempe, Arizona
- Bakersfield, California
- Rialto, California
- Jacksonville, Florida
- Rome, Georgia
- Cincinnati, Ohio
- Forest Park, Ohio
- Jonestown, Pennsylvania
- Dallas, Texas
- Pickering, Ontario
- Monterrey, Mexico

1280 Kemper Meadow Dr.
Forest Park, OH 45240
Phone: 1 (800) 800-4900
Fax: (513) 851-4997
www.hillmangroup.com

11/23

