



Drain, Waste & Vent (DWV) Product
PVC DWV Drain Waste & Vent Pipe and Fittings

PVC DWV Drain Waste & Vent Pipe and Fittings



PRODUCT

Contact Spears® for any Information not found.

Drain, Waste & Vent (DWV) Product
PVC DWV Drain Waste & Vent Pipe and Fittings & PVC DWV Drain Waste & Vent Fittings



PVC DWV Drain Waste & Vent Pipe

Part Number	Size	Std Pk	Plit Qty	Prod Code	MSRP
-------------	------	--------	----------	-----------	------

Schedule 40 Pipe

20" Lengths, Price Per Foot



Price Per Foot

Part Number	Size	Std Pk	Plit Qty	Prod Code	MSRP
PD-400-012	1-1/4	20	3300	947	5.76
PD-400-015	1-1/2	20	3020	947	6.51
PD-400-020	2	20	2460	947	8.97
PD-400-030	3	20	1160	947	17.68
PD-400-040	4	20	1000	947	24.77
PD-400-060	6	20	340	947	44.74
PD-400-080	8	20	280	947	79.29
PD-400-100	10	20	220	947	107.93
PD-400-120	12	20	160	947	156.31
PD-400-140	14	20	60	944	62.76
PD-400-160	16	20	60	944	76.82

PVC DWV Drain Waste & Vent Fittings
STANDARDS & SPECIFICATIONS

Standards provide greater assurance of product performance and consistency, and are available to assist design engineers in system specification. The most frequently referenced industry standards for plastic piping systems are ASTM Standard Specifications and Practices. Along with ASTM Standards, additional product specifications and certifications form the basis of product conformance to which Spears® products are manufactured.

ASTM D 2665 Poly (Vinyl Chloride) (PVC) Plastic Drain, Waste, and Vent Pipe and Fittings.

ASTM D 3311 Drain, Waste, and Vent (DWV) Plastic Fittings Patterns.

ASTM F 1866 Poly (Vinyl Chloride) (PVC) Plastic Schedule 40 Drainage and DWV Fittings.Fabricated Fittings.

ASTM D 1784 Rigid Poly (Vinyl Chloride) (PVC) Compounds and Chlorinated Poly Fittings.(Vinyl Chloride) (CPVC) Compounds.

 NSF® International Standard 14 (NSF®-dww) Certified
 NSF® International Certified to Uniform Plumbing Code (NSF®-U.P. Code). See official listing

P100 Coupling

H x H



Part Number	Size	Std Pk	Plit Qty	Prod Code	MSRP
P100-015	1-1/2	100	7200	051	2.78
P100-020	2	100	3600	051	3.73
P100-030	3	60	840	051	13.68
P100-040	4	25	450	051	23.50
P100-060	6	5	175	051	81.27
P100-080	8	8	64	051	135.07
P100-100	10	1	36	052	381.70
P100-120	12	1	21	052	649.99
P100-140	14	1	12	052	996.52

Part Number	Size	Std Pk	Plit Qty	Prod Code	MSRP
-------------	------	--------	----------	-----------	------

P101 Female Adapter

FPT x H



P101-015	1-1/2	100	4800	051	5.52
P101-020	2	100	3500	051	9.34
P101-030	3	35	1260	051	25.26
P101-040	4	10	480	051	32.33
P101-060	6	10	180	051	108.58

P102 Pipe Increaser - Reducer

H x H



P102-251	2X1-1/2	25	4200	051	8.20
P102-337	3X1-1/2	25	1200	051	26.04
P102-338	3X2	20	960	051	20.00
P102-420	4X2	10	720	051	39.66
P102-422	4X3	20	720	051	42.18
P102-530	6X3	6	180	051	213.38
P102-532	6X4	4	144	051	172.64
P102-582	8X4	2	96	051	237.62
P102-585	8X6	2	96	051	193.18
P102-624	10X4	2	60	052	609.01
P102-626	10X6	1	36	052	975.36
P102-628	10X8	1	36	052	1026.21
P102-666	12X6	1	21	052	1054.76
P102-668	12X8	1	21	052	1068.92

Pipe Increaser - Eccentric Reducer

H x H



P102-338E	3X2	20	600	051	58.29
-----------	-----	----	-----	-----	-------

P103 Trap Adapter - Male

S x SLIP



P103-015	1-1/2	50	5250	051	7.56
P103-020	2	25	4200	051	20.79

P103P Trap Adapter - Male

S x SLIP w/Plastic Nut - Built-in Washer



P103P-212	1-1/2X1-1/4	75	5400	051	8.60
P103P-015	1-1/2	50	5250	051	8.03
P103P-020	2	25	4200	051	27.56



Drain, Waste & Vent (DWV) Product
PVC DWV Drain Waste & Vent Fittings

PVC DWV Drain Waste & Vent Fittings

Part Number	Size	Std Pk	Pklt Qty	Prod Code	MSRP
-------------	------	--------	----------	-----------	------

P103R Trap Adapter - Male with 1-1/2 Plastic Nut & Washer and 1-1/2 x1-1/4 Washer

S x SLIP w/Plastic Nut

P103R-015	1-1/2	50	3600	051	8.29
-----------	-------	----	------	-----	------



P103X Trap Adapter-Male

S x SLIP w/Chrome Nut & Washer

P103X-212	1-1/2X1-1/4	100	7200	051	12.11
P103X-015	1-1/2	50	5250	051	35.00
P103X-020	2	25	4200	051	35.31



P104 Trap Adapter - Female

H x SLIP

P104-012	1-1/4	50	8400	051	5.52
P104-015	1-1/2	50	8400	051	5.86
P104-020	2	50	3600	051	16.91



P104P Trap Adapter - Female

H x SLIP w/Plastic Nut

P104P-212	1-1/2X1-1/4	50	5250	051	8.69
P104P-012	1-1/4	50	5250	051	25.61
P104P-015	1-1/2	50	5250	051	7.38



P104R Trap Adapter - Female w/1-1/2 Plastic Nut & Washer and 1-1/2x1-1/4 Washer

H x SLIP w/Plastic Nut

P104R-015	1-1/2	50	3600	051	8.43
-----------	-------	----	------	-----	------



P104X Trap Adapter - Female

H x SLIP w/Chrome Nut & Washer

P104X-212	1-1/2X1-1/4	50	3600	051	12.11
P104X-015	1-1/2	50	3600	051	35.00
P104X-020	2	50	3600	051	35.31



P000P HDPE Slip Joint Nut

(Plastic Nut)

P000P-015	1-1/2	100	18000	051	2.60
-----------	-------	-----	-------	-----	------



Part Number	Size	Std Pk	Pklt Qty	Prod Code	MSRP
-------------	------	--------	----------	-----------	------

P000P HDPE Slip Joint Nut (continued)
(Plastic Nut)

P000P-020	2	450	13500	051	4.12
P000P-169	1-1/4X1-1/2	350	16800	051	4.46

P105 Fitting Cleanout Adapter

S x FPT

P105-015	1-1/2	50	5250	051	6.36
P105-020	2	50	3600	051	8.96
P105-030	3	25	1200	051	25.31
P105-040	4	10	720	051	41.60
P105-060	6	10	180	051	123.97
P105-080	8	8	112	051	347.24



P105H Female Cleanout Adapter

H x FPT

P105H-040	4	10	720	051	32.33
P105H-060	6	10	180	051	108.58
P105H-080	8	8	112	051	140.96



P105X Fitting Cleanout Adapter w/C.O. Plug

S x FPT

P105X-015	1-1/2	50	5250	051	9.57
P105X-020	2	50	3600	051	13.08
P105X-030	3	25	900	051	26.42
P105X-040	4	10	480	051	47.84
P105X-060	6	10	180	051	175.48
P105X-080	8	8	112	051	412.14



* Fabricated PVC Gray With Custom Taper Thread and HDPE Plug

P106 Cleanout Plug

MPT

P106-015	1-1/2	50	12000	051	5.23
P106-020	2	50	8400	051	5.38
P106-025	2-1/2	50	5250	051	17.29
P106-030	3	25	2625	051	10.36
P106-040	4	30	2160	051	15.34
P106-060	6	10	1050	051	50.99
P106-080	8	12	576	051	216.34



P107 Flush Bushing

S x H

P107-251	2X1-1/2	50	8400	051	5.02
P107-337	3X1-1/2	30	2520	051	24.37
P107-338	3X2	30	2520	051	11.18



Drain, Waste & Vent (DWV) Product
PVC DWV Drain Waste & Vent Fittings



PVC DWV Drain Waste & Vent Fittings

Part Number	Size	Std Pk	Plit Qty	Prod Code	MSRP
-------------	------	--------	----------	-----------	------

P107 Flush Bushing (continued)

S x H

P107-420	4X2	30	1080	051	42.46
P107-422	4X3	25	1200	051	21.62
P107-532	6X4	10	300	051	112.22
P107-582	8X4	3	144	051	205.39
P107-585	8X6	4	120	051	222.82
P107-623 ¹	10X3	4	56	051	486.54
P107-624 ¹	10X4	2	60	052	496.98
P107-626	10X6	3	90	052	722.82
P107-628	10X8	3	90	052	805.68
P107-664 ¹	12X4	2	42	052	1393.03
P107-666 ¹	12X6	2	42	052	1081.34
P107-668 ¹	12X8	2	60	052	1112.61
P107-670	12X10	2	60	052	1135.70

¹Outlet-sized with Bushing



P108 Flush Bushing (Cleanout Adapter)

S x FPT

P108-212	1-1/2X1-1/4	50	12000	051	15.63
P108-628	10X8	4	56	052	1546.18
P108-668	12X8	1	30	052	2246.09



P108X Flush Bushing (Cleanout Adapter) w/Plug

S x FPT

P108X-628	10X8	4	56	052	2275.20
P108X-668	12X8	1	30	052	3329.00



P109 Male Adapter (Will not accept tail piece)

MPT x H

P109-015	1-1/2	50	5250	051	5.72
P109-020	2	50	3600	051	7.38
P109-030	3	25	1200	051	21.42
P109-040	4	25	900	051	47.26
P109-060	6	7	245	051	142.30



P110 Flush C.O. Plug

MPT

P110-015	1-1/2	50	19200	051	21.06
P110-020	2	25	9600	051	17.64
P110-025	2-1/2	50	5250	051	22.17
P110-030	3	50	5250	051	20.42
P110-040	4	25	2400	051	20.02
P110-060	6	10	960	051	50.49

Part Number	Size	Std Pk	Plit Qty	Prod Code	MSRP
-------------	------	--------	----------	-----------	------

P116 Cap

SOC



P116-015	1-1/2	20	7680	051	11.81
P116-020	2	15	5760	051	19.59
P116-030	3	10	1680	051	34.01
P116-040	4	5	840	051	48.52
P116-060	6	5	240	051	122.54
P116-080	8	3	90	051	332.89

Note: 8" Cap is Domed Style

P117 Transition Coupling (S&D Hub by DWV Hub)

H x H



P117-040	4	20	700	051	45.57
P117-422	4X3	20	600	051	34.71

P118 Adapter Bushing (Adapts DWV Hub to S&D Spigot)

DWV SPIGOT x S&D HUB



P118-030	3	25	1800	051	16.79
P118-040	4	10	1050	051	18.14
P118-060F	6	5	240	390	99.77

P119 No-Hub Adapter

S x H



P119-015	1-1/2	25	4200	051	31.70
P119-020	2	25	2625	051	15.36
P119-030	3	20	960	051	22.20
P119-040	4	15	720	051	28.63
P119-251	2X1-1/2	35	3675	051	30.03
P119-422	4X3	10	720	051	36.54

P122 Spigot Adapter, Cast Iron

H x H



P122-040	4	15	210	051	59.28
----------	---	----	-----	-----	-------

P123 Hub Adapter, Cast Iron

H x S



P123-020	2	20	1440	051	24.89
P123-030	3	25	750	051	44.62
P123-040	4	10	350	051	78.02



Drain, Waste & Vent (DWV) Product
PVC DWV Drain Waste & Vent Fittings

PVC DWV Drain Waste & Vent Fittings

Part Number	Size	Std Pk	Plit Qty	Prod Code	MSRP
-------------	------	--------	----------	-----------	------

P123R Hub Adapter, Cast Iron, Increaser

H x S

Plain End: Joint can be made with compression gasket or plastic lead & seal rope - Do Not use hot lead

P123R-213	1-1/2X2	10	1680	051	28.53
P123R-342	3X4	10	350	051	52.59

P130 Repair Coupling

H x H

P130-015	1-1/2	25	6000	051	16.06
P130-020	2	25	2625	051	11.26
P130-030	3	10	960	051	28.33
P130-040	4	5	480	051	54.51
P130-060	6	5	175	051	254.62
P130-080	8	8	64	051	400.92
P130-100	10	1	36	052	528.89

P131 Test Cap

P131-015	1-1/2	100	38400	051	4.24
P131-020	2	100	24000	051	4.01
P131-030	3	50	8400	051	5.23
P131-040	4	100	4800	051	6.51

P300 1/4 Bend

H x H

P300-015	1-1/2	100	3000	051	6.23
P300-020	2	50	1500	051	9.19
P300-030	3	25	350	051	28.44
P300-040	4	10	180	051	51.93
P300-060	6	4	56	051	208.46
P300-080	8	2	28	051	269.28
P300-100	10	1	12	052	1034.01
P300-120	12	1	5	052	1592.53
P300-251	2X1-1/2	10	1050	051	48.76

P300S 1/4 Bend with Side Inlet

ALL HUB

P300S-338	3X3X2	10	360	051	56.34
-----------	-------	----	-----	-----	-------

Part Number	Size	Std Pk	Plit Qty	Prod Code	MSRP
-------------	------	--------	----------	-----------	------

P302 1/4 Bend, Street

S x H

P302-015	1-1/2	100	3000	051	7.63
P302-020	2	50	1500	051	11.81
P302-030	3	20	360	051	29.26
P302-040	4	10	180	051	57.53
P302-060	6	4	56	051	266.04
P302-080	8	2	28	051	530.34
P302-100	10	1	12	052	1029.59
P302-120	12	1	5	052	1586.66

P303 1/4 Bend w/Low Heel Inlet

H x H x H

P303-338	3X3X2	25	200	051	49.71
P303-420	4X4X2	6	180	051	98.07

P304 Long Sweep 1/4 Bend

H x H

P304-015	1-1/2	50	1750	051	14.28
P304-020	2	25	875	051	15.40
P304-030	3	10	360	051	35.41
P304-040	4	5	150	051	67.59
P304-060	6	5	35	051	285.04

6" size assembled from 2-Molded 1/8 Bends

P306 1/4 Bend w/Low Heel Inlet

S x H x H

P306-420	4X4X2	5	150	051	98.07
----------	-------	---	-----	-----	-------

P309 Long Sweep 1/4 Bend, Street

H x S

P309-015	1-1/2	50	1750	051	18.87
P309-020	2	25	900	051	23.96
P309-030	3	20	280	051	65.92
P309-040	4	5	150	051	101.51
P309-060	6	5	35	051	469.26

P310 1/4 Bend, Street w/Low Heel Inlet

H x S x H

P310-338	3X3X2	15	270	051	88.94
----------	-------	----	-----	-----	-------

Drain, Waste & Vent (DWV) Product
PVC DWV Drain Waste & Vent Fittings



PVC DWV Drain Waste & Vent Fittings

Part Number	Size	Std Pk	Plit Qty	Prod Code	MSRP
-------------	------	--------	----------	-----------	------

P319 1/6 Bend

H x H



P319-015	1-1/2	40	2880	051	11.22
P319-020	2	25	1200	051	14.94
P319-030	3	20	600	051	53.00
P319-040	4	10	180	051	75.36

P320 1/6 Bend, Street

H x S



P320-015	1-1/2	40	2880	051	22.37
P320-020	2	25	1800	051	30.31
P320-030	3	20	600	051	70.94
P320-040	4	10	300	051	94.83

P321 1/8 Bend

H x H



P321-015	1-1/2	100	3000	051	5.72
P321-020	2	50	1500	051	8.76
P321-030	3	25	450	051	24.10
P321-040	4	15	270	051	41.46
P321-060	6	5	90	051	182.68
P321-080	8	1	36	051	239.16
P321-100 ¹	10	1	21	052	867.66
P321-120 ¹	12	1	12	052	1193.93

¹ Fittings are hubless schedule 40 design

P323 1/8 Bend, Street

H x S



P323-015	1-1/2	100	3600	051	5.81
P323-020	2	50	1800	051	8.88
P323-030	3	25	450	051	23.18
P323-040	4	10	300	051	37.53
P323-060	6	5	90	051	214.12
P323-080	8	1	36	051	259.58
P323-100	10	1	18	052	1197.68
P323-120	12	1	10	052	1911.00

P324 1/16 Bend

H x H



P324-015	1-1/2	50	3600	051	8.20
P324-020	2	25	1800	051	10.13

Part Number	Size	Std Pk	Plit Qty	Prod Code	MSRP
-------------	------	--------	----------	-----------	------

P324 1/16 Bend (continued)

H x H

P324-030	3	20	720	051	26.01
P324-040	4	15	270	051	39.66
P324-060	6	3	105	051	238.63
P324-080	8	2	36	051	399.14

P326 1/16 Bend, Street

H x S



P326-015	1-1/2	50	3600	051	23.18
P326-020	2	25	1800	051	24.74
P326-030	3	20	720	051	39.00
P326-040	4	10	350	051	56.81
P326-060	6	5	90	051	231.16
P326-080	8	2	36	051	318.19

P327 Double 1/4 Bend

H x H x H



P327-015	1-1/2	20	1440	051	20.41
P327-020	2	25	875	051	28.53
P327-030	3	15	270	051	87.26
P327-040	4	6	108	051	120.48

P327 Double 1/4 Bend, Reducing

H x H x H



P327-241	2X1-1/2X1-1/2	25	1200	051	27.18
----------	---------------	----	------	-----	-------

P329 Closet Bend, Reducing

H x H



P329-342	3X4	10	300	051	44.68
----------	-----	----	-----	-----	-------

P330 Closet Bend, Reducing

H x S



P330-342	3X4	10	300	051	60.44
----------	-----	----	-----	-----	-------

P330X Closet Bend, Reducing with TEST CAP

H x S



P330X-342	3X4	10	300	051	82.90
-----------	-----	----	-----	-----	-------



Drain, Waste & Vent (DWV) Product
PVC DWV Drain Waste & Vent Fittings

PVC DWV Drain Waste & Vent Fittings

Part Number	Size	Std Pk	Pltt Qty	Prod Code	MSRP
-------------	------	--------	----------	-----------	------

P331 Vent Ell

H x H



P331-015	1-1/2	25	1800	051	11.90
P331-020	2	30	1440	051	16.60
P331-030	3	25	450	051	41.86
P331-040	4	10	180	051	105.31
P331-060	6	5	40	051	331.92
P331-080	8	2	28	051	345.87
P331-100	10	1	16	052	982.24
P331-120	12	1	12	052	1513.02

P333 Vent Ell, Street

H x S



P333-015	1-1/2	25	3150	051	10.13
P333-020	2	20	1440	051	17.32
P333-030	3	25	450	051	45.53
P333-040	4	10	300	051	157.98

P400 Sanitary Tee

ALL HUB



P400-015	1-1/2	60	1800	051	10.73
P400-020	2	30	900	051	15.80
P400-030	3	30	240	051	40.56
P400-040	4	5	150	051	70.63
P400-060	6	6	42	051	322.12
P400-080	8	2	16	051	713.67
P400-100	10	1	7	052	2417.34
P400-120	12	1	5	052	3369.99

P401 Sanitary Tee, Reducing

ALL HUB



P401-241	2X1-1/2X1-1/2	25	875	051	13.87
P401-251	2X2X1-1/2	50	900	051	13.97
P401-257	2X1-1/2X2	25	875	051	16.82
P401-337	3X3X1-1/2	10	350	051	25.73
P401-338	3X3X2	10	350	051	30.31
P401-419 ¹	4X1-1/2	10	300	051	73.11
P401-420	4X4X2	10	300	051	66.06
P401-422	4X4X3	10	180	051	89.77
P401-532	6X4	4	72	051	311.51
P401-582 ¹	8X4	2	16	051	980.77

¹ Sized with bushing

Part Number	Size	Std Pk	Pltt Qty	Prod Code	MSRP
-------------	------	--------	----------	-----------	------

P403 Sanitary Tee, Street

S x H x H



P403-015	1-1/2	20	1440	051	28.94
P403-020	2	25	750	051	31.64
P403-030	3	30	210	051	52.58
P403-040	4	10	140	051	137.32
P403-060	6	4	32	051	279.34
P403-080	8	2	16	051	955.84
P403-100	10	1	10	052	2678.32
P403-120	12	1	8	052	4011.59

P404 Sanitary Tee, Street, Reducing

S x H x H



P404-241	2X1-1/2X1-1/2	50	1500	051	26.41
P404-251	2X2X1-1/2	50	900	051	24.73
P404-257	2X1-1/2X2	50	900	051	23.90
P404-337	3X3X1-1/2	10	480	051	55.01
P404-338	3X3X2	10	350	051	51.92
P404-420	4X4X2	5	240	051	82.90
P404-422	4X4X3	5	150	051	92.92

P416 Sanitary Tee with Left Side Inlet

ALL HUB



P416-337	3X3X3X1-1/2	10	180	051	78.50
P416-338	3X3X3X2	10	180	051	75.62
P416-420	4X4X4X2	4	120	051	135.20

P417 Sanitary Tee with Right Side Inlet

ALL HUB



P417-337	3X3X3X1-1/2	10	180	051	78.50
P417-338	3X3X3X2	10	180	051	75.62
P417-420	4X4X4X2	10	80	051	428.86

P418 Sanitary Tee with R&L Side Inlets

ALL HUB



P418-337	3X3X3X1-1/2	5	175	051	103.26
P418-338	3X3X3X2X2	5	150	051	100.06
P418-420	4X4X4X2X2	5	90	051	436.92

Drain, Waste & Vent (DWV) Product
PVC DWV Drain Waste & Vent Fittings



PVC DWV Drain Waste & Vent Fittings

Part Number	Size	Std Pk	Plit Qty	Prod Code	MSRP
-------------	------	--------	----------	-----------	------

P428 Double Sanitary Tee

ALL HUB



P428-015	1-1/2	25	1200	051	22.03
P428-020	2	25	750	051	32.32
P428-030	3	8	240	051	90.32
P428-040	4	6	108	051	145.16

P429 Double Sanitary Tee, Reducing

ALL HUB



P429-251	2X2X1-1/2X1-1/2	25	900	051	24.37
P429-337	3X3X1-1/2X1-1/2	6	432	051	51.83
P429-338	3X3X2X2	10	300	051	54.51
P429-419	4X4X1-1/2X1-1/2	7	245	051	192.01
P429-420	4X4X2X2	7	245	051	120.11
P429-422	4X4X3X3	8	144	051	123.22

P439 Double Sanitary Tee with R&L Side Inlets

ALL HUB



P439-338	3X3X3X3X2X2	4	120	051	115.20
P439-420	4X4X4X4X2X2	4	72	051	160.53

P441 Vent Tee

ALL HUB



P441-015	1-1/2	25	1800	051	27.73
P441-020	2	25	900	051	23.50
P441-030	3	10	300	051	73.19
P441-040	4	5	175	051	96.93
P441-060	6	4	32	051	263.19
P441-080	8	2	28	051	677.73
P441-100	10	1	12	052	1263.37
P441-120	12	1	10	052	2100.24

P442 Vent Tee, Reducing

ALL HUB



P442-251	2X1-1/2	25	1200	051	28.36
P442-532	6X4	2	72	051	190.40
P442-582	8X4	2	36	051	209.40
P442-585	8X6	2	28	051	270.60
P442-624	10X4	1	12	052	806.63
P442-626	10X6	1	14	052	992.54
P442-628	10X8	1	12	052	1119.68

Part Number	Size	Std Pk	Plit Qty	Prod Code	MSRP
-------------	------	--------	----------	-----------	------

P442 Vent Tee, Reducing (continued)

ALL HUB

P442-664	12X4	1	10	052	1090.56
P442-666	12X6	1	10	052	1245.33
P442-668	12X8	1	10	052	1432.28
P442-670	12X10	1	10	052	1709.04

P444X Cleanout Tee w/C.O. Plug

H x H



P444X-015	1-1/2	20	1440	051	27.21
P444X-020	2	10	1050	051	31.40
P444X-030	3	10	350	051	60.00
P444X-040	4	10	180	051	94.43
P444X-060	6	2	70	051	523.57
P444X-080	8	2	32	051	1677.60

P445 Flush C.O. Tee

H x H x FPT



P445-015	1-1/2	20	2100	051	19.49
P445-020	2	25	1200	051	23.96
P445-030	3	10	350	051	47.84
P445-040	4	10	180	051	89.02
P445-060	6	3	54	051	475.71

P445X Flush C.O. Tee w/C.O. Plug

H x H



P445X-015	1-1/2	20	1440	051	25.48
P445X-020	2	10	1050	051	37.28
P445X-030	3	10	300	051	70.26
P445X-040	4	10	180	051	96.26
P445X-060	6	2	36	051	479.28

P447 Horizontal Twin Tee

ALL HUB



P447-337	3X3X1-1/2X1-1/2	5	360	051	141.99
----------	------------------------	---	-----	-----	--------

P448 2-WAY Cleanout

ALL HUB



P448-030	3	12	216	051	96.74
P448-040	4	5	90	051	125.20



Drain, Waste & Vent (DWV) Product
PVC DWV Drain Waste & Vent Fittings

PVC DWV Drain Waste & Vent Fittings

Part Number	Size	Std Pk	Pllt Qty	Prod Code	MSRP
-------------	------	--------	----------	-----------	------

P500 Double Fixture Fitting

ALL HUB

P500-020	2X2X2X2	10	360	051	54.86
P500-030	3X3X3X3	10	80	051	118.66
P500-241	2X1-1/2X1-1/2X1-1/2	20	600	051	60.44
P500-251	2X2X1-1/2X1-1/2	20	600	051	63.13
P500-338	3X2X3X3	10	80	051	117.49



P501 Combination Wye and 1/8 Bend (One Piece)

ALL HUB

P501-015	1-1/2	50	900	051	23.34
P501-020	2	20	600	051	27.77
P501-030	3	10	180	051	67.44
P501-040	4	8	96	051	119.94

Notice: Fabricated Fittings (shaded lines) do not have "one-piece" construction



P502 Combination Wye and 1/8 Bend, Reducing (One Piece)

ALL HUB

P502-251	2X2X1-1/2	20	700	051	33.57
P502-337	3X3X1-1/2	15	450	051	58.16
P502-338	3X3X2	10	300	051	44.60
P502-420	4X4X2	5	150	051	74.41
P502-422	4X4X3	5	90	051	90.62

Notice: Fabricated Fittings (shaded lines) do not have "one-piece" construction



P503 Combination Wye and 1/8 Bend (Two Piece)

ALL HUB

P503-030	3	10	180	051	75.63
P503-040	4	5	40	051	176.72
P503-060	6	4	28	051	573.02
P503-080	8	1	8	051	864.73
P503-100	10	1	4	052	3325.60
P503-120	12	1	4	052	3871.82



P504 Combination Wye and 1/8 Bend, Reducing (Two Piece)

ALL HUB

P504-422	4X3	5	90	051	136.32
P504-530	6X3	5	40	051	602.89
P504-532	6X4	5	35	051	509.98
P504-580*	8X3	2	16	051	557.67



Part Number	Size	Std Pk	Pllt Qty	Prod Code	MSRP
-------------	------	--------	----------	-----------	------

P504 Combination Wye and 1/8 Bend, Reducing (Two Piece)

(continued)

ALL HUB

P504-582	8X4	2	16	051	522.63
P504-585	8X6	1	8	051	858.53
P504-623*	10X3	1	12	052	1103.38
P504-624*	10X4	1	8	052	1168.30
P504-626	10X6	1	8	052	1469.12
P504-628	10X8	1	8	052	1828.79
P504-664*	12X4	1	4	052	1816.88
P504-666*	12X6	1	4	052	1887.32
P504-668*	12X8	1	6	052	2301.18
P504-670*	12X10	1	6	052	3409.76

* Bushed

P507 Double Combination Wye and 1/8 Bend

ALL HUB

P507-015	1-1/2	10	350	051	64.26
P507-020	2	10	300	051	96.46
P507-030	3	10	80	051	187.01
P507-040	4	5	35	051	373.03
P507-251	2X2X1-1/2X1-1/2	20	360	051	85.33
P507-338	3X3X2X2	10	140	051	158.52
P507-420	4X4X2X2	5	70	051	302.30
P507-422	4X4X3X3	5	40	051	297.74



P515 Combination Wye and 1/8 Bend with Left Side Inlet

ALL HUB

P515-338	3X3X3X2	10	140	051	138.62
----------	----------------	----	-----	-----	--------



P516 Combination Wye and 1/8 Bend with Right Side Inlet

ALL HUB

P516-338	3X3X3X2	10	140	051	138.62
----------	----------------	----	-----	-----	--------



P517 Combination Wye and 1/8 Bend with R&L Side Inlets

ALL HUB

P517-338	3X3X3X2	10	80	051	155.67
----------	----------------	----	----	-----	--------



P600 Wye

ALL HUB

P600-015	1-1/2	45	1350	051	16.44
P600-020	2	25	750	051	19.32
P600-030	3	8	240	051	49.71
P600-040	4	8	144	051	92.09
P600-060	6	4	48	051	285.04



Drain, Waste & Vent (DWV) Product
PVC DWV Drain Waste & Vent Fittings



PVC DWV Drain Waste & Vent Fittings

Part Number	Size	Std Pk	Plit Qty	Prod Code	MSRP
-------------	------	--------	----------	-----------	------

P600 Wye (continued)

ALL HUB

P600-080	8	1	12	051	507.84
P600-100	10	1	6	052	1564.57
P600-120	12	1	4	052	2541.59



P601 Wye, Reducing

ALL HUB

P601-241	2X1-1/2X1-1/2	25	875	051	27.21
P601-251	2X2X1-1/2	25	900	051	23.78
P601-257	2X1-1/2X2	10	480	051	37.21
P601-337	3X3X1-1/2	15	450	051	33.18
P601-338	3X3X2	12	360	051	37.58
P601-419	4X4X1-1/2	10	300	051	101.73
P601-420	4X4X2	10	180	051	51.38
P601-422	4X4X3	10	140	051	73.19
P601-528 ¹	6X6X2	5	40	051	286.92
P601-530	6X6X3	6	48	051	276.89
P601-532	6X6X4	5	40	051	232.62
P601-578 ¹	8X8X2	3	24	051	560.90
P601-580 ¹	8X8X3	2	28	051	553.93
P601-582	8X8X4	2	28	051	490.39
P601-585	8X8X6	1	14	051	505.67
P601-624 ¹	10X10X4	1	12	052	891.27
P601-626	10X10X6	1	12	052	1156.06
P601-628	10X10X8	1	10	052	1367.98
P601-664 ¹	12X12X4	1	6	052	1380.32
P601-666 ¹	12X12X6	1	6	052	1507.14
P601-668 ¹	12X12X8	1	6	052	1789.83
P601-670 ¹	12X12X10	1	6	052	2004.30

¹ Sized with Bushing

P602 Wye, Street

S x H x H

P602-015	1-1/2	50	1500	051	26.04
P602-020	2	30	540	051	30.96
P602-030	3	10	180	051	65.97
P602-040	4	10	80	051	130.74



P603 Wye, Street, Reducing

S x H x H

P603-251	2X2X1-1/2	25	875	051	35.54
P603-420	4X4X2	10	180	051	144.08
P603-422	4X4X3	10	80	051	122.41



Part Number	Size	Std Pk	Plit Qty	Prod Code	MSRP
-------------	------	--------	----------	-----------	------

P611 Double Wye

ALL HUB

P611-015	1-1/2	40	720	051	37.18
P611-020	2	20	600	051	40.03
P611-030	3	15	120	051	103.26
P611-040	4	5	70	051	209.37
P611-060	6	2	16	051	434.50



P611S Double Wye, with 2" Side Inlet

ALL HUB

P611S-030	3	10	140	051	405.61
-----------	----------	----	-----	-----	--------



P612 Double Wye, Reducing

ALL HUB

P612-251	2X2X1-1/2X1-1/2	10	720	051	36.56
P612-337	3X3X1-1/2X1-1/2	10	300	051	73.01
P612-338	3X3X2X2	15	210	051	76.91
P612-420	4X4X2X2	5	150	051	125.52
P612-422	4X4X3X3	5	90	051	165.88
P612-532	6X6X4X4	5	35	051	607.98



P335 Trap Elbow (for use with Traps only)

H x S

P335-030	3	30	540	051	45.53
P335-040	4	25	200	051	145.93



P700 Return Bend

H x H

P700-015	1-1/2	20	1440	051	16.46
P700-020	2	35	630	051	31.64
P700-030	3	8	240	051	87.88
P700-040	4	6	108	051	173.59
P700-060	6	2	36	051	382.49
P700-080	8	1	7	051	527.26



P704P Tail Piece Adapter

S x SLIP w/Plastic Nut - Built-in Washer

P704P-015	1-1/2	25	4200	051	11.22
-----------	--------------	----	------	-----	-------





Drain, Waste & Vent (DWV) Product
PVC DWV Drain Waste & Vent Fittings

PVC DWV Drain Waste & Vent Fittings

Part Number	Size	Std Pk	Plit Qty	Prod Code	MSRP
-------------	------	--------	----------	-----------	------

P704X Tail Piece Adapter

S x SLIP w/Chrome Nut & Washer



P704X-015	1-1/2	25	4200	051	15.81
-----------	-------	----	------	-----	-------

P706X P-Trap

H x H



P706X-015	1-1/2	25	875	051	20.60
P706X-020	2	25	450	051	27.16
P706X-030	3	10	80	051	94.27
P706X-040	4	4	72	051	215.11
P706X-060	6	2	16	051	661.84
P706X-080	8	1	7	051	1287.89
P706X-100	10	1	3	052	3250.08
P706X-120	12	1	1	052	4430.29

P707X P-Trap w/Cleanout

H x H



P707X-015	1-1/2	10	720	051	34.09
-----------	-------	----	-----	-----	-------

P708P Adjustable P-Trap w/Plastic Nut

H x H



P708P-015	1-1/2	25	875	051	26.41
P708P-020	2	25	450	051	57.38

P711P L.A. Pattern P-Trap w/Plastic Nut

SLIP x H w/Plastic Nut & Washer



P711P-169	1-1/4X1-1/2	25	750	051	44.93
P711P-015	1-1/2	25	750	051	44.93

P711X L.A. Pattern P-Trap w/Chrome Nut

SLIP x H w/Chrome Nut & Washer



P711X-015	1-1/2	25	900	051	52.54
-----------	-------	----	-----	-----	-------

P800 Closet Flange

H



P800-422	4X3	25	750	051	24.19
P800-040	4X4	30	540	051	27.53

Part Number	Size	Std Pk	Plit Qty	Prod Code	MSRP
-------------	------	--------	----------	-----------	------

P800G Closet Flange w/Gussets

H



P800G-040	4	30	540	051	119.43
-----------	---	----	-----	-----	--------

P800KO Closet Flange with Knockout

H



P800KO-422	4X3	25	750	051	28.16
------------	-----	----	-----	-----	-------

P800S Closet Flange with Stop

H

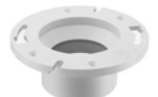

P800S-422	4X3	25	750	051	24.19
-----------	-----	----	-----	-----	-------

P801 Closet Flange, Reducing

SPIGOT



P801-422	4X3	25	750	051	29.44
----------	-----	----	-----	-----	-------

P811 Closet Flange w/Adjustable Metal Ring

H



P811-040	4	30	540	051	67.06
P811-422	4X3	30	540	051	47.38

P811KO Closet Flange w/Adjustable Metal Ring and Knockout

H



P811KO-422	4X3	25	350	051	67.44
------------	-----	----	-----	-----	-------

P812 Closet Flange w/Adjustable Metal Ring

SPIGOT



P812-040	4	25	450	051	73.11
P812-422	4X3	25	450	051	63.50

P813 Flush Closet Flange w/Adjustable Metal Ring

Fits Over 3" Pipe or Inside 4" Pipe



P813-422	4X3	25	750	051	63.50
----------	-----	----	-----	-----	-------

Drain, Waste & Vent (DWV) Product
PVC DWV Drain Waste & Vent Fittings



PVC DWV Drain Waste & Vent Fittings

Part Number	Size	Std Pk	Pltt Qty	Prod Code	MSRP
-------------	------	--------	----------	-----------	------

P815 Flush Closet Flange

Fits Over 3" Pipe or Inside 4" Pipe



P815-040	4X4 / 4X3	25	750	051	46.56
----------	-----------	----	-----	-----	-------

P815KO Flush Closet Flange with Knockout

Fits Over 3" Pipe or Inside 4" Pipe



P815KO-040	4X4 / 4X3	25	750	051	45.02
------------	-----------	----	-----	-----	-------

P820 Offset Closet Flange w/Adjustable Metal Ring

(1-1/2" Offset) H



P820-422	4X3	15	450	051	83.73
----------	-----	----	-----	-----	-------

Uniform Plumbing Code does not accept offset closet flanges

Floor Drain with Stainless Steel Adjustable Top w/Round Grate



P1500-015S	1-1/2X5	4	216	054	1135.07
P1600-015S	1-1/2X6	4	216	054	1222.67
P1700-015S	1-1/2X7	4	0	054	1266.61
P1800-015S	1-1/2X8	4	216	054	1629.10
P1500-020S	2X5	4	216	054	1135.07
P1600-020S	2X6	4	400	054	1222.67
P1700-020S	2X7	4	0	054	1266.61
P1800-020S	2X8	4	0	054	1629.10
P1500-030S	3X5	4	216	054	1135.07
P1600-030S	3X6	4	400	054	1222.67
P1700-030S	3X7	2	54	054	1266.61
P1800-030S	3X8	4	216	054	1629.10
P1500-040S	4X5	4	216	054	1135.07
P1600-040S	4X6	4	1	054	1222.67
P1700-040S	4X7	4	400	054	1266.61
P1800-040S	4X8	4	144	054	1629.10

Floor Drain with Stainless Steel Adjustable Top w/Round Grate & Membrane Collar



P150M-015S	1-1/2X5	4	216	054	1221.18
P160M-015S	1-1/2X6	4	216	054	1383.64
P170M-015S	1-1/2X7	4	0	054	1425.58
P180M-015S	1-1/2X8	4	216	054	1699.13
P150M-020S	2X5	1	175	054	1221.18
P160M-020S	2X6	4	216	054	1383.64
P170M-020S	2X7	4	0	054	1425.58
P180M-020S	2X8	4	0	054	1699.13

Part Number	Size	Std Pk	Pltt Qty	Prod Code	MSRP
-------------	------	--------	----------	-----------	------

Floor Drain with Stainless Steel Adjustable Top w/Round Grate & Membrane Collar (continued)

P150M-030S	3X5	4	216	054	1221.18
P160M-030S	3X6	4	216	054	1383.64
P170M-030S	3X7	2	54	054	1425.58
P180M-030S	3X8	2	144	054	1699.13
P150M-040S	4X5	4	216	054	1221.18
P160M-040S	4X6	4	216	054	1383.64
P170M-040S	4X7	4	192	054	1425.58
P180M-040S	4X8	4	0	054	1699.13

Floor Cleanout w/Stainless Steel Adjustable Round Top & Solid Access Cover



P1510-015S	1-1/2X5	4	216	054	1267.41
P1510-020S	2X5	6	210	054	1267.41
P1510-030S	3X5	4	400	054	1267.41
P1510-040S	4X5	4	400	054	1267.41

Floor Cleanout w/Stainless Steel Adjustable Round Top, Solid Access Cover & Membrane Collar



P151M-015S	1-1/2X5	4	216	054	1334.94
P151M-020S	2X5	4	216	054	1334.94
P151M-030S	3X5	4	216	054	1334.94
P151M-040S	4X5	4	54	054	1334.94

S118 Expansion Joint

Spg x Soc - PVC White with EPDM O-ring



S118-15	1-1/2	25	900	025	31.27
S118-20	2	12	576	025	48.37
S118-25	2-1/2	5	120	025	70.16
S118-30	3	4	96	025	87.63
S118-40	4	2	70	025	153.38
S118-60	6	1	24	025	375.29

S119 Expansion Joint

Soc x Soc - PVC White with EPDM O-ring



S119-15	1-1/2	16	768	025	31.27
S119-20	2	10	480	025	48.37
S119-25	2-1/2	5	120	025	70.16
S119-30	3	4	96	025	87.63
S119-40	4	2	70	025	153.38
S119-60	6	1	24	025	375.29



Drain, Waste & Vent (DWV) Product PVC DWV Drain Waste & Vent Fittings & Sewer Disconnect

PVC DWV Drain Waste & Vent Fittings

Part Number	Size	Std Pk	Plt Qty	Prod Code	MSRP
-------------	------	--------	---------	-----------	------

826 Large Diameter Expansion Joint

Soc x Soc - PVC Gray with EPDM O-ring

826-080X6	8	1	12	085	2825.70
826-100X6	10	1	12	085	3318.13
826-120X6	12	1	4	085	5879.37
826-140X6	14	1	4	085	6715.86



Air Admittance Valve With Diaphragm Seal

Spigot

Maximum 6 DFU (Drainage Fixture Units)

AADV-015	1-1/2	12	2016	285	86.82
----------	-------	----	------	-----	-------



Air Admittance Valve With Ball Seal

Spigot

Maximum 6 DFU (Drainage Fixture Units)

AAV-015	1-1/2	12	2016	285	106.89
---------	-------	----	------	-----	--------

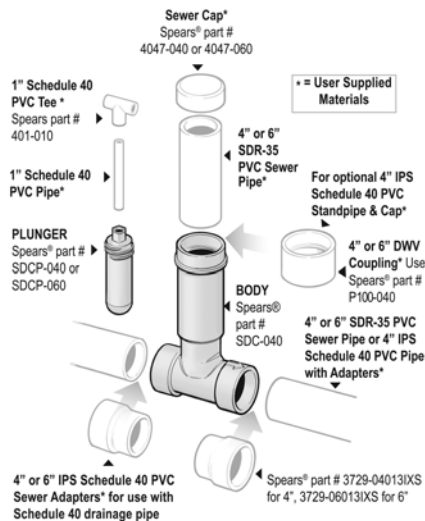

Sewer Disconnect

Sewer Disconnect Application

Requires Purchase of SDC-040 Body and SDCP-040 Plunger, Sold Separately.



Screw-down Plunger installs in Body to provide temporary shut-off of Sewer line or to minimize sewage backup from sewer mains during flooding. Body accepts SDR-35 Sewer Pipe (or any ASTM D 3034 /D 2729 pipe), but can easily adapt to Schedule 40 drainage pipe using 4" IPS socket x Sewer spigot adapters, Spears® part no. 3729-04013IXS.

Standpipe to grade can be easily fabricated from user-supplied SDR-35 Sewer Pipe or optionally from Schedule 40 drainage pipe with the addition of a 4" Schedule 40 DWV socket Coupling, Spears® part no. P100-040. For Closure, a 4" Sewer Cap, Spears® part no. 4047-040; or 4" Schedule 40 DWV Cap, Spears® part no. P116-040 can be used as applicable.

A T-handle extension for easy Plunger operation can also be fabricated from user supplied 1" Schedule 40 pipe and a Tee fitting, Spears® part no. 401-010. See installation instructions included with product for additional detail.

Sewer Disconnect Body

Part Number	Size	Std Pk	Plt Qty	Prod Code	MSRP
-------------	------	--------	---------	-----------	------

Sewer Socket X Sewer Socket.

Requires Purchase of SDCP-040 or SDCP-060 Plunger

SDC-040	4	6	108	055	151.83
SDC-060	6	2	28	055	231.16

Sewer Disconnect Plunger

Part Number	Size	Std Pk	Plt Qty	Prod Code	MSRP
-------------	------	--------	---------	-----------	------

For Use With Sewer Disconnect Body Purchased Separately.

Requires Purchase of SDC-040 or SDC-060 Body

SDCP-040	4	12	420	055	52.29
SDCP-060	6	6	180	055	102.06

Optional IPS x SEWER Adapter

IPS Socket x Sewer Spigot for adapting Sewer Disconnect Body to Schedule 40 drainage pipe



3729-04013IXS	4	1	360	399	34.74
3729-06013IXS	6	1	120	399	73.36

Drain, Waste & Vent (DWV) Product
Utility Backwater Valve



Utility Backwater Valve



Spears® Utility Backwater Valves feature an easily serviceable and replaceable Flapper Assembly with extendable access using standard piping components. Designed for direct solvent cement connection to ASTM D 2665 DWV drainage pipe or any other IPS size pipe. Spears® IPS x Sewer adapters easily convert valve to ASTM D 3034 SDR 35 Sewer Pipe. Utility Backwater Valves conform to the requirements of ASME/ANSI and are designed

to prevent backflow in numerous applications where easy service access for maintenance and cleaning is needed. Excellent for use in sanitary or storm sewer drainage systems to prevent waste back up due to inadequate drainage, for balancing multi-level ponds, aquaculture features or storage tank systems, and many other applications. Spears® Utility Backwater Valve has been engineered for easier installation with included Extension Kit Adapter components for use with User-Supplied Schedule 40 or Class 125 Extension Riser pipe cut to desired length. Utility Backwater Valve package comes with 50 psi (115 feet of head) rated Extension Adapters. Optional Adapter Kits available in 100 psi (232 feet of head) rating. Can also use User-supplied equivalent adapter components.

- Replaceable internal flapper assembly.
- Extension Kit Adapter components allow easy use with assembly user supplied pipe cut to desired length.
- Direct Valve Connection to ASTM D 2665 PVC DWV or other IPS size pipe. Spears® IPS DWV x Sewer & Drain Adapter are available for connection to ASTM D 3034 & ASTM D 2729 Sewer pipe.
- Utility Backwater Valve is Pressure Rated to 50psi (115 feet of head) or 100psi (232 feet of head) @ 73°F (23°C) with Appropriate Extension Adapter Selection.
- Conforms to ASME/ANSI A112.14.1 for Backwater Valves.

Part Number	Size	Std Pk	Pllt Qty	Prod Code	MSRP
-------------	------	--------	----------	-----------	------

Utility Backwater Valve w/Extension Adapters

Valve Package includes Body, Flapper Assembly and Extension Adapters (female thread & male thread plug) with 50 psi Extension Adapters Rating 100 psi Extension Adapter Available.



Requires User-Supplied 6" (for 4" valves) or 8" (for 6" valves) from Schedule 40 or Class 125 Riser Extension Pipe cut to desired length and 1" or 1-1/4" Internal Extension Pipe

SML-3	3	1	36	055	121.67
SML-4	4	1	36	055	136.79
SML-6	6	1	14	055	184.56

Utility Backwater Valve Only

Includes Valve Body & Flapper Assembly

Socket x Socket

Requires used of either 50 psi or 100 psi Extension Kit, or use of User-supplied equivalent components



SML-3XP-A	3	1	54	055	84.11
SML-4XP-A	4	1	54	055	92.67
SML-6XP-A	6	1	21	055	137.24

Part Number	Size	Std Pk	Pllt Qty	Prod Code	MSRP
-------------	------	--------	----------	-----------	------

Utility Backwater Valve Extension Adapter Kit

Select 50 psi or 100 psi Kit

Kit includes Female Threaded Cleanout Adapter and Male Threaded Plug for use with User-Supplied 6" (for 4" valves) or 8" (for 6" valves) from Schedule 40 or Class 125 Riser Extension Pipe



Note: 50 psi Kits have DWV Cleanout Plugs, 100 psi kits have Schedule 40 Threaded Plugs. User-supplied equivalent components can also be used.

SML4XP-A-EK50	3" & 4" 50 psi	1	105	055	70.60
SML4XP-A-EK100	3" & 4" 100 psi	1	105	055	145.60
SML6XP-A-EK50	6" 50 psi	3	90	055	99.02
SML6XP-A-EK100	6" 100 psi	3	90	055	181.77

Utility Backwater Valve Flapper Replacement Kit

Kit include Flapper Assembly For Repair or Replacement



SML4XP-A-FRK	3" & 4"	1	720	055	57.43
SML6XP-A-FRK	6	1	240	055	68.23

IPSX Sewer Adapter

IPS DWV Spigot x Sewer Hub



Adapts IPS DWV Valve Socket to Sewer Pipe

P118-030	3	25	1800	051	16.79
P118-040	4	10	1050	051	18.14
3729-06031IXS	6	1	120	399	105.63

Industrial PVC Backwater Valves

Backwater Valves are designed to prevent backflow in numerous applications where easy service access for maintenance and cleaning is needed. Excellent for use in sanitary or storm sewer drainage systems to prevent waste back up due to inadequate drainage, for balancing multi-level ponds, aquaculture features or storage tank systems, and many other applications. Spears® Backwater Valve has been engineered for improved function and easier service, especially in buried service with use of optional Service-Access Extension available either preassembled with valve or as an add-on kit.

- Replaceable internal flapper assembly with EPDM Seat.
- Service-Access Extension available either preassembled with valve, as an add-on kit, or as valve & extension kit components with user supplied pipe.
- Direct Connection to ASTM D 2665 PVC DWV or other IPS size pipe. Spears® fabricated IPS x Sewer Adapters or DWV x Sewer & Drain Adapter Bushings are available for connection to ASTM D 3034 & ASTM D 2729 Sewer pipe.
- Pressure Rated to 43 psi (100 feet of head) @ 73°F (23°C).
- All extension kits can be cut shorter for custom application.
- Conforms to ASME/ANSI A112.14.1 for Backwater Valves.

Continued (See next page)



Drain, Waste & Vent (DWV) Product Industrial PVC Backwater Valves

Industrial PVC Backwater Valves

(Continued)

PVC Backwater Valves



Backwater Valves - Valve Only

Part Number	Size	Std Pk	Pllt Qty	Prod Code	MSRP
-------------	------	--------	----------	-----------	------

Socket x Socket

S275P	2	1	3840	055	135.94
S375P	3	2	210	055	154.47
S475P	4	1	54	055	180.29
S675P	6	1	30	055	583.58

¹ - Inlet/Outlet are sized with bushings

PVC Backwater Valves with Extension Kit to Premade Length



Backwater Valves with Extension Kit to Premade Length

Part Number	Size	Std Pk	Pllt Qty	Prod Code	MSRP
-------------	------	--------	----------	-----------	------

Socket x Socket

Assembled with Extension

S275P-120 ¹	2X12HT	1	98	055	372.20
S275P-160 ¹	2X16HT	1	98	055	400.34
S275P-200 ¹	2X20HT	1	98	055	428.50
S275P-240 ¹	2X24HT	1	98	055	456.64
S275P-360 ¹	2X36HT	1	98	055	479.63
S275P-480 ¹	2X48HT	1	98	055	527.16
S375P-120 ¹	3X12HT	1	36	055	372.20
S375P-160 ¹	3X16HT	1	15	055	400.34
S375P-200 ¹	3X20HT	1	15	055	428.50
S375P-240 ¹	3X24HT	1	15	055	456.64
S375P-360 ¹	3X36HT	1	15	055	479.63
S375P-480 ¹	3X48HT	1	15	055	527.16
S475P-120 ¹	4X12HT	1	18	055	483.48
S475P-160 ¹	4X16HT	1	12	055	521.59
S475P-200 ¹	4X20HT	1	30	055	556.28
S475P-240 ¹	4X24HT	1	19	055	593.14
S475P-360 ¹	4X36HT	1	12	055	622.97

Backwater Valves with Extension Kit to Premade Length

(continued)

Part Number	Size	Std Pk	Pllt Qty	Prod Code	MSRP
-------------	------	--------	----------	-----------	------

Socket x Socket

S475P-480 ¹	4X48HT	1	12	055	684.58
S675P-120 ¹	6X12HT	1	30	055	1015.19
S675P-160 ¹	6X16HT	1	30	055	1095.31
S675P-200 ¹	6X20HT	1	30	055	1168.17
S675P-240 ¹	6X24HT	1	30	055	1245.79
S675P-360 ¹	6X36HT	1	30	055	1308.21
S675P-480 ¹	6X48HT	1	1	055	1437.58

¹ - Size designates nominal valve size x extension height (HT-top of valve to top of extension, inches)

PVC Service-Access Extension Kit Only to Premade Length



PVC Service-Access Extension Kit: includes factory assembled internal flap assembly, assembly extension pipe, and external extension housing with top access adapter. Requires solvent cement assembly to existing valve and uses existing threaded Access Plug. Standard Extensions are available in convenient increments of 12", 16", 20", 24", 36", and 48" (measured from top of valve to top of extension). Contact Spears® for pricing on custom cut lengths. All extension kits can be cut shorter in the field for custom fits prior to cementing access adapter in place.

Service-Access Extension Kit Only to Premade Length

Part Number	Size	Std Pk	Pllt Qty	Prod Code	MSRP
SAEK-020-120 ¹	2X12HT	1	65	055	116.09
SAEK-020-160 ¹	2X16HT	1	36	055	119.42
SAEK-020-200 ¹	2X20HT	1	5	055	122.57
SAEK-020-240 ¹	2X24HT	1	5	055	128.40
SAEK-020-360 ¹	2X36HT	1	20	055	134.51
SAEK-020-480 ¹	2X48HT	1	5	055	141.08
SAEK-030-120 ¹	3X12HT	1	65	055	125.90
SAEK-030-160 ¹	3X16HT	1	36	055	142.10
SAEK-030-200 ¹	3X20HT	1	8	055	150.53
SAEK-030-240 ¹	3X24HT	1	49	055	169.64
SAEK-030-360 ¹	3X36HT	1	30	055	200.70
SAEK-030-480 ¹	3X48HT	1	30	055	237.37
SAEK-040-120 ¹	4X12HT	1	36	055	358.49
SAEK-040-160 ¹	4X16HT	1	12	055	384.47
SAEK-040-200 ¹	4X20HT	1	24	055	424.61
SAEK-040-240 ¹	4X24HT	1	12	055	461.21
SAEK-040-360 ¹	4X36HT	1	12	055	590.22
SAEK-040-480 ¹	4X48HT	1	12	055	719.26
SAEK-060-120 ¹	6X12HT	1	4	055	526.14

Drain, Waste & Vent (DWV) Product
Industrial PVC Backwater Valves



Industrial PVC Backwater Valves

Service-Access Extension Kit Only to Premade Length (continued)

Part Number	Size	Std Pk	Pllt Qty	Prod Code	MSRP
SAEK-060-160 ¹	6X16HT	1	12	055	646.77
SAEK-060-200 ¹	6X20HT	4	12	055	719.04
SAEK-060-240 ¹	6X24HT	1	6	055	792.12
SAEK-060-360 ¹	6X36HT	1	6	055	1022.48
SAEK-060-480 ¹	6X48HT	1	7	055	1250.04

¹ - Size designates nominal valve size x extension height (HT-top of valve to top of extension, inches)

PVC Backwater Valve with Extension Components



Backwater Valve with Extension Components

Part Number	Size	Std Pk	Pllt Qty	Prod Code	MSRP
-------------	------	--------	----------	-----------	------

Socket x Socket

Must be assembled with user supplied pipe (see Table 1)

S275P-AK	2	1	240	055	183.77
S375P-AK	3	1	105	055	224.56
S475P-AK	4	1	36	055	255.95
S675P-AK	6	1	14	055	712.11

¹ - Inlet/Outlet are sized with bushings

PVC Backwater Valve Extension Components Only



Backwater Valve Extension Components Only

Part Number	Size	Std Pk	Pllt Qty	Prod Code	MSRP
-------------	------	--------	----------	-----------	------

Must be assembled with user supplied pipe (see Table 1)

S275P-ECK	2	1	240	055	101.64
S375P-ECK	3	1	240	055	127.76
S475P-ECK	4	1	72	055	137.79
S675P-ECK	6	1	48	055	341.89

**Table 1: User Supplied Pipe Requirements
For Use With Extension Components**

Valve Size	Acceptable RISER Pipe Types for User-Supplied Pipe	Acceptable HANDLE Pipe
2"	4" Class 125 PVC PIPE 4" Sch 40 PVC PIPE	Use any 3/4" IPS plastic pipe ¹
3"	5" Class 125 PVC PIPE 5" Sch 40 PVC PIPE ³ 6" D3034 (SDR 35) PVC SEWER PIPE ²	
4"	8" Class 125 PVC PIPE 8" Sch 40 PVC PIPE	
6"	10" Class 125 PVC PIPE 10" Sch 40 PVC PIPE	

Note 1: Riser and Handle pipe are *not* the same length. Sch 40 and/or Sch 80 pipe as well as ABS may be used. Special cement must be used to join PVC to ABS.

Note 2: When 6" SDR35 pipe is used, adapter fits pipe inside diameter.

Note 3: DO NOT use Sch 80 for 3" Riser pipe.

Industrial Backwater Valve Flapper Repair Kit



Backwater Valve Flapper Repair Kit

Part Number	Size	Std Pk	Pllt Qty	Prod Code	MSRP
-------------	------	--------	----------	-----------	------

Complete Flapper Assembly replacement

S275P-FRK	2	1	1680	055	53.81
S375P-FRK	3	1	1050	055	57.68
S475P-FRK	4	1	720	055	62.12
S675P-FRK	6	1	240	055	212.28

PVC Backwater Valve Metric Adapters



Backwater Valve Metric Adapters

Part Number	Size	Std Pk	Pllt Qty	Prod Code	MSRP
-------------	------	--------	----------	-----------	------

Metric Socket x ASTM Spigot

S275MA-063	63mm X 2	50	2400	055	31.93
S375MA-090	90mm X 3	25	750	055	34.31
S475MA-110	110mm X 4	10	480	055	40.63
S675MA-160	160mm X 6	4	120	055	93.82