BATH & KITCHEN CATALOG

TABLE OF CONTENTS

Bathing & Showering 8

- Baths & Bath/Showers 14
- Shower Stalls 30
- Shower Bases 38
- Bath and Shower Doors 42

Bathroom Faucets 54

Bathroom Sinks 62

Toilets 70

Kitchen Faucets & Specialty Sinks 80

Aging in Place 98

STERLING HIGHLIGHTS

The history of Sterling began over 100 years ago in a garage. From those humble beginnings, Sterling has grown into an industry leader through a dedication to quality and by continuously innovating. Below are a few highlights from a Sterling history.

1907 Founded in 1907 as Sterling Specialty Company in Crafton, Pennsylvania, the company manufactured boiler stands and gas valves for fireplaces. J.W. Ruby (eventual president) started as a buffer.

1922

Renamed Sterling Faucet Company, making plumber's brass components.

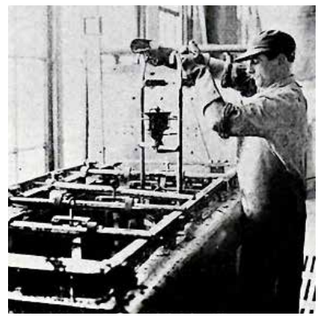

1924 Pioneered the use of a chrome electroplating process. Popular with consumers, the process delivered more than a shiny appearance; components became more durable with greater corrosion resistance.

SMOKING RUINS OF FAUCET FACTORY

Power lathes and other metal-working tools, worth thousands of dollars, were turned into scrap iron as fire raged in the plant of the Sterling Faucet Co. at Newcomerstown today.

With the inside structure eaten away by the fire, whole sections of the brick wall fell in, completing the plant's destruction. In the background can be seen the smokestack of the Heller Brick Co. and the smoke rising over the ashes of the burned faucet factory.

This picture was taken this morning, shortly after the fire had been extinguished by members of the Newcomerstown fire department. Steam from the drenched interior is rising in the background.

1939 After struggling to survive the Great Depression, the company suffered a massive fire in 1939 which nearly ended its existence. With only some equipment salvaged, limited production started again in a rented garage.

1940 During the United States' involvement in World War II, Sterling shifted its brass operations into military production to deliver primers and fuses for artillery shells.

1954 Sterling expanded its facilities and scope of production, growing to more than 1,000 employees. J.W. Ruby, Sterling's president at the time, was quoted, "Sterling makes everything that brings water into a house and takes it out again."

1960 Sterling diversified to include an agricultural division and raised Quarter Horses and Black Angus cattle.

1984 Kohler Co. acquired Sterling. As the first acquisition in Kohler's history, the strategy was "to be a major supplier to primarily trade customers—wholesalers, contractors, builders—not DIY, as has been widely assumed."

1990 Sam Davis, the Vice Chairman of Sterling, became the face, voice, and personality of the brand. The tagline he delivered suited him, "Quality fixtures at reasonable prices."

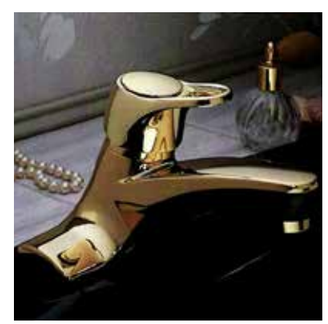

1995–2002 Product launches became the backbone of Sterling's business. From new brass faucet lines and vitreous china products to various tub and shower options, including Vikrell® bathtub and wall products.

2004 Sterling introduced the first made-in-America dual-flush, two-piece toilet with the launch of the water-saving Rockton® toilet.

2019

The Huntsville plant is expanded to increase production.

DESIGNED WITH THE PRO IN MIND.

If you're a professional in the trades, Sterling has your back. We manufacture products to make your life easier. That's why we're all about products with no-nonsense style and no-hassle installation at price points that won't bust the budget.

STERLING® bathroom and kitchen products provide a range of configuration options with dependable performance day in and day out, versatile style, and ease of installation. Our products are built from quality materials, like STERLING baths and showers made of Vikrell® material, which are assembled in Hunstville, Alabama. They're manufactured to withstand anything the job site might throw at them, as well as everyday wear and tear.

Sterling is part of the Kohler family of businesses, which means every product must meet or exceed Kohler's high standards, and everything is backed by 150 years of manufacturing excellence within the kitchen and bath industry.

Connect with us on Facebook and Instagram and visit the App Store or Google Play to download the Sterling Plumbing Catalogs app.

STERLING. Easy to install. Built to last.
Backed by Kohler.

BATHING & SHOWERING

STERLING® baths and showers are manufactured from solid Vikrell® material, which means they stand up beautifully to everyday wear and tear. They're designed for an easy installation, and they give your customers an incredible bathing experience—from relaxation to invigoration, they're covered.

ABOUT VIKRELL®

Assembled in
HUNTSVILLE, ALABAMA

MOLDED WITH
1500-1800
TONS
OF FORCE

MOLDED AT
350°
FAHRENHEIT

SPECIALLY FORMULATED WITH MIXTURE OF

RESIN + **GLASS** + **CRUSHED STONE**

proprietary to Kohler Co.

POUNDS OF VIKRELL
used to produce

BATH	SHOWER	BATH/SHOWER
120	100	90

ONE
SOLID PIECE OF
COMPOSITE
MATERIAL

WHY VIKRELL®?

EASY TO INSTALL

- Modular pieces allow one person to install
- Installs directly onto studs
- Snaps together with tongue-and-groove system
- Can be installed any time during construction
- Innovative Dry-Block™ seal provides completely caulkless installation

BUILT TO LAST

- Molded into one solid piece under extreme heat and pressure
- No layers to chip, crack, or peel
- Structural ribs molded in for strength eliminate bounce and give under bath and shower floors
- Nonporous surface wipes clean with soap and water

BACKED BY KOHLER

- Sterling is part of the Kohler family of businesses, which means every product must meet or exceed Kohler's high standards, and everything is backed by 150 years of manufacturing excellence within the kitchen and bath industry
- Vikrell products carry a Ten-Year Limited Warranty (Three-Year Limited Warranty for commercial installations)

EVERY BATH IS DESIGNED WITH THE TRADE PRO TOP OF MIND

Whether your customers are looking for a deep, relaxing soak or an invigorating shower experience, STERLING® baths and showers have them covered. Every model was designed to make it easy for a pro to install - saving time on the job. And your customers will thank you at the end of the day for the pocket of calm you've created in their home with a STERLING bath or shower.

Bath Installation Types

BATH/SHOWER

A bath/shower combo adds versatility to the bathroom along with a clean design.

Models: Performa™, Accord®, Accord Tile, Accord Smooth, Ensemble™ Medley, Ensemble Curve, Ensemble Tile, Medley®, STORE+®, Traverse®

Sizes Available: 60" x 29", 60" x 30", 60" x 32", 60" x 36", 60" x 42"

FREESTANDING

The freestanding design creates a striking focal point in the bathroom.

Models: Unwind®, Spectacle®

Sizes Available: 59" x 30", 60" x 32", 60" x 34", 66" x 34", 66" x 36", 67" x 30", 67" x 32"

DROP-IN

STERLING® drop-in baths feature a clean look.

Models: Lawson®

Sizes Available: 60" x 32", 60" x 36", 60" x 42", 72" x 36", 72" x 42"

APRON

STERLING apron baths are easy to install, and they provide a convenient choice for your customers because they work with nearly any style of bathroom.

Models: Performa, Ensemble, Lawson

Sizes Available: 60" x 29", 60" x 30", 60" x 32", 60" x 36", 60" x 42"

FREESTANDING BATHS ARE BUILT FOR PROS AND COVETED BY CONSUMERS.

While the style and comfort of our freestanding baths will appeal to your customers, you'll love the exceptional durability, easy installation, and price point. Both our Unwind® one-piece baths and our Spectacle® two-piece baths with shroud offer thoughtful design details for your customers, such as lumbar support, generous bathing depth, and a wide deck.

UNWIND OVAL BATH

Stunning in its simplicity, the Unwind Oval bath captures a purity of form that encourages its users to soak away the day's stress and find their inner calm.

- One-piece, seamless design
- Built-in integral overflow
- White toe-tap drain included
- Concealed adjustable legs
- Above-floor rough-in
- Available sizes:
  96129 — 59" x 30" and 96130 — 67" x 32"

UNWIND RECTANGLE BATH

With crisp, sharp edges that allow it to be placed in a corner, with its back to the wall, or as a traditional freestanding bath, the rectangular model offers both practicality and indulgence.

- One-piece, seamless design
- Built-in integral overflow
- White toe-tap drain included
- Concealed adjustable legs
- Above-floor rough-in
- Available sizes:
  96135 — 59" x 30" and 96136 — 67" x 30"

UNWIND® BACK-TO-WALL BATH

Perfect for adding style and luxury to small spaces, the back-to-wall bath features an open back that makes faucet installation easier.

- One-piece, seamless design
- Built-in integral overflow
- White toe-tap drain included
- Concealed adjustable legs
- Above-floor rough-in
- Faucet deck
- Available sizes:
  96133 — 59" x 30" and 96134 — 67" x 32"

SPECTACLE® BATH WITH STRAIGHT SHROUD WITH INTEGRAL OVERFLOW AND DRAIN INCLUDED

Exuding strength and confidence, the straight shroud model makes itself the centerpiece of any room it's placed in.

- Toe-tap drain in Polished Chrome included
- 1⅜" floor clearance—not above floor rough-in
- Faucet deck
- 17¼" bathing depth
- Available sizes:
  95333 — 60" x 32" and 95334 — 66" x 34"

SPECTACLE BATH WITH FLUTED SHROUD

Elegant and refined, the fluted shroud model brings a delicate minimalism that softens the design of a room while indulgently cradling its occupant.

- Bath drain and overflow purchased separately
- Above-floor rough-in (3¾" floor clearance)
- Extra-wide deck for centered faucet and overflow
- 16" bathing depth
- Available sizes:
  95337 — 60" x 34" and 95338 — 66" x 36"

ENSEMBLE MEDLEY® BATH/SHOWER

With a clean, contemporary design, the Ensemble™ Medley bath/shower updates the look of any bathroom. Made of solid Vikrell® material, it delivers strength, durability, and lasting beauty. The durable high-gloss finish provides a smooth, shiny surface that's easy to clean. The innovative Dry-Block™ seal and channeled water containment system forms watertight seams.

Highlights: Includes convenient, molded-in shaving ledges and shelving for shower accessories.

DIMENSIONS

End Drain – Series 7137
60" x 30"

End Drain – Series 7132
60" x 32"

LAWSON® OVAL BATH

Suitable for island, peninsula, or corner installation, the Lawson Oval 60" x 42" drop-in bath features an elegant, simple design. The integrated lumbar support optimizes the bathing space, allowing for more leg room and providing a better soaking experience.

Highlights: Includes an integrated headrest and lumbar support for comfort.

ALCOVE BATHS

	60" x 29"	60" x 30"	60" x 32"	60" x 36"	60" x 42"
	PERFORMA™	ENSEMBLE™	ENSEMBLE	ENSEMBLE	ENSEMBLE
Integral Apron, Flange, Right/Left Drain	71041120/10	71171120/10	71121120/10	71101120/10	71111120/10
Above-Floor Drain Option (AFD), Right/Left Drain	71041122/12	71171122/12	71121122/12	71101122/12	71111122/12
ADA-Compliant*	Yes	Yes	Yes	Yes	Yes
Conforms to CSA B45.5/IAMPO Z124	Yes	Yes	Yes	Yes	Yes
GENERAL SPECIFICATIONS					
Overall Dimensions/Overall Dimensions (AFD)	60" x 29" x 15" / 60" x 29" x 17¼"	60" x 30¼" x 16" / 60" x 30¼" x 18¾"	60" x 32⅛" x 18" / 60" x 32⅛" x 20"	60" x 36" x 16" / 60" x 36" x 18¼"	60" x 42" x 16" / 60" x 42" x 18¼"
Material/Finish	Vikrell / High-Gloss	Vikrell / High-Gloss	Vikrell / High-Gloss	Vikrell/High-Gloss	Vikrell / High-Gloss
Water Capacity to Overflow	35 Gallons	44 Gallons	55 Gallons / 51 Gallons (AFD)	40 Gallons	55 Gallons

DROP-IN BATHS

	60" x 32"	60" x 36"	60" x 42"		72" x 36"	72" x 42"
	LAWSON®	LAWSON	LAWSON OVAL	LAWSON	LAWSON	LAWSON
Drop-In	71261100	71271100	71331100	71281100	71301100	71311100
Optional Separate Apron	71268100	71268100		71268100		
Optional Separate Apron With Access Panel	76268100	76268100		76268100		
Conforms to CSA B45.5/IAMPO Z124	Yes	Yes	Yes	Yes		
GENERAL SPECIFICATIONS						
Overall Dimensions/Overall Dimensions (AFD)	60" x 32" x 20 5/16"	60" x 36" x 20 5/16"	59 5/16" x 42" x 20"	60" x 42" x 20 5/16"	72" x 36" x 20 5/16"	72" x 42" x 20 5/16"
Material/Finish	Vikrell/High-Gloss	Vikrell/High-Gloss	Vikrell / High-Gloss	Vikrell / High-Gloss	Vikrell / High-Gloss	Vikrell / High-Gloss
Water Capacity to Overflow	51 Gallons	59 Gallons	68 Gallons	68 Gallons	68 Gallons	80 Gallons

*Products identified as ADA-compliant are compliant when installed per the requirements of the Accessibility Guidelines, Section 607 (Bathtubs), of the Americans with Disabilities Act.

Color Options

White 0	KOHLER® Biscuit 96

LIMITED RESIDENTIAL 10 YEAR WARRANTY

LIMITED COMMERCIAL 3 YEAR WARRANTY

Bath products made of solid Vikrell® material are certified by the GREENGUARD Environmental Institute (GEI) for having low chemical emissions.

For complete product and warranty information, visit **SterlingPlumbing.com**.

FREESTANDING BATHS

	UNWIND®		
Model	Oval	Rectangle	Rectangle Back-to-Wall
Integrated Faucet Deck			Yes
Included Drain	Yes	Yes	Yes
Conforms to CSA B45.5/IAMPO Z124	Yes	Yes	Yes
GENERAL SPECIFICATIONS			
Overall Dimensions	96129 — 59 1/16" x 29 9/16" x 23 1/16" 96130 — 66 15/16" x 31 1/2" x 23 1/16"	96135 — 59 1/16" x 29 9/16" x 23 1/16" 96136 — 66 15/16" x 29 9/16" x 23 1/16"	96133 — 59 1/16" x 29 9/16" x 23 1/16" 96134 — 66 15/16" x 31 1/2" x 23 1/16"
Material Finish	Acrylic / High-Gloss	Acrylic / High-Gloss	Acrylic / High-Gloss
Water Capacity to Overflow	96129 — 46 Gallons 96130 — 69 Gallons	96135 — 60 Gallons 96136 — 70 Gallons	96133 — 56 Gallons 96134 — 69 Gallons

FREESTANDING BATHS

	SPECTACLE®	
Model	Straight Shroud	Fluted Shroud
Integrated Faucet Deck	Yes	Yes
Included Drain	Yes	
Conforms to CSA B45.5/IAMPO Z124	Yes	Yes
GENERAL SPECIFICATIONS		
Overall Dimensions	95333 — 60 1/4" x 32 1/4" x 23 1/8" 95334 — 65 3/4" x 34 1/4" x 23 3/16"	95337 — 60 3/16" x 34 1/4" x 25 1/2" 95338 — 65 7/16" x 36 1/4" x 25 5/16"
Material Finish	Acrylic / High-Gloss	Acrylic / High-Gloss
Water Capacity to Overflow	95333 — 65 Gallons 95334 — 79 Gallons	95337 — 59 Gallons 95338 — 63 Gallons

LIMITED RESIDENTIAL 10 YEAR WARRANTY

LIMITED COMMERCIAL 3 YEAR WARRANTY

Color Option

White 0

For complete product and warranty information, visit **SterlingPlumbing.com**.

BATH/SHOWERS

	60" x 29"	60" x 30"	60" x 30"			
	PERFORMA™	ACCORD® TILE	ACCORD SMOOTH	ENSEMBLE MEDLEY®	STORE+®	TRAVERSE®
Integral Apron, Flange, Right/Left Drain	71040120/10	71140120/10	71240120/10	71370120/10	71470120/10	71570120/10
Above-Floor Drain Option (AFD), Right/Left Drain	71040122/12	71140122/12	71240122/12	71370122/12	71470122/12	71570122/12
Aging in Place Option,* Right/Left Drain	71040126/16	71140126/16	71240126/16	71370126/16	71470126/16	71570126/16
AFD Aging in Place Option,* Right/Left Drain	71040128/18	71140128/18	71240128/18	71370128/18	71470128/18	71570128/18
Grab Bar Kit						71577103-NA
ADA-Compliant†		71140125/15	71240125/15			71570125/15
Caulk Required	Yes					
Conforms to CSA B45.5/IAMPO Z124	Yes	Yes	Yes	Yes	Yes	Yes
GENERAL SPECIFICATIONS						
Overall Dimensions/Overall Dimensions AFD	60" x 29" x 76½" / 60" x 29" x 78¾"	60" x 30" x 73¼" / 60" x 30" x 75½"	60" x 30" x 73¼" / 60" x 30" x 75½"	60" x 30" x 74¼" / 60" x 30" x 77"	60" x 30" x 76½" / 60" x 30" x 79¼"	60" x 30" x 76¼" / 60" x 30" x 79¼"
Material/Finish	Vikrell / High-Gloss	Vikrell / High-Gloss	Vikrell / High-Gloss	Vikrell / High-Gloss	Vikrell / High-Gloss	Vikrell / High-Gloss
Water Capacity to Overflow	35 Gallons	34 Gallons	34 Gallons	44 Gallons	44 Gallons	44 Gallons
Water Capacity to Overflow AFD	35 Gallons	34 Gallons	34 Gallons	44 Gallons	44 Gallons	44 Gallons

*Includes factory-installed wood backerboards for future grab bar installation.
†Products identified as ADA-compliant are compliant when installed per the requirements of the Accessibility Guidelines, Section 607 (Bathtubs), of the Americans with Disabilities Act.

Color Options

White 0	KOHLER® Biscuit 96

Bath/shower products made of solid Vikrell® material are certified by the GREENGUARD Environmental Institute (GEI) for having low chemical emissions.

For complete product and warranty information, visit **SterlingPlumbing.com**.

BATH/SHOWERS

	60" x 32"		60" x 32"			
	ACCORD®	ENSEMBLE MEDLEY®	ENSEMBLE™ CURVE	ENSEMBLE TILE	STORE+®	TRAVERSE®
Integral Apron, Flange, Right/Left Drain	71150120/10	71320120/10	71220120/10	71120120/10	71420120/10	71520120/10
Above-Floor Drain Option (AFD), Right/Left Drain		71320122/12	71220122/12	71120122/12	71420122/12	71520122/12
Aging in Place Option,* Right/Left Drain	71150126/16	71320126/16	71220126/16	71120126/16	71420126/16	71520126/16
AFD Aging in Place Option,* Right/Left Drain		71320128/18	71220128/18	71120128/18	71420128/18	71570128/18
Grab Bar Kit						71577103-NA
ADA-Compliant†	71150125/15					71520125/15
Caulk Required			Yes	Yes		
Conforms to CSA B45.5/IAMPO Z124	Yes	Yes	Yes	Yes	Yes	Yes
GENERAL SPECIFICATIONS						
Overall Dimensions/Overall Dimensions AFD	60" x 32" x 75½"	60" x 32" x 76¼" / 60" x 32" x 78¼"	60" x 32" x 75¼" / 60" x 32" x 77¼"	60" x 32" x 75¼" / 60" x 32" x 77¼"	60" x 32" x 78½" / 60" x 32" x 80½"	60" x 32" x 78¼" / 60" x 32" x 80⁵⁄₁₆"
Material/Finish	Vikrell / High-Gloss	Vikrell / High-Gloss	Vikrell / High-Gloss	Vikrell / High-Gloss	Vikrell / High-Gloss	Vikrell / High-Gloss
Water Capacity to Overflow	56 Gallons	55 Gallons	55 Gallons	55 Gallons	55 Gallons	55 Gallons
Water Capacity to Overflow AFD		51 Gallons	51 Gallons	51 Gallons	55 Gallons	51 Gallons

*Includes factory-installed wood backerboards for future grab bar installation.
†Products identified as ADA-compliant are compliant when installed per the requirements of the Accessibility Guidelines, Section 607 (Bathtubs), of the Americans with Disabilities Act.

Color Options

White 0	KOHLER® Biscuit 96

Bath/shower products made of solid Vikrell® material are certified by the GREENGUARD Environmental Institute (GEI) for having low chemical emissions.

For complete product and warranty information, visit **SterlingPlumbing.com**.

BATH/SHOWERS

	60" x 36"	60" x 42"
	ENSEMBLE™ TILE	ENSEMBLE TILE
Integral Apron, Flange, Right/Left Drain	71100120/10	71110120/10
Above-Floor Drain Option (AFD), Right/Left Drain	71100122/12	71110122/12
Aging in Place Option,* Right/Left Drain	71100126/16	71110126/16
AFD Aging in Place Option,* Right/Left Drain	71100128/18	71110128/18
ADA-Compliant†		
Caulk Required	Yes	Yes
Conforms to CSA B45.5/IAMPO Z124	Yes	Yes
GENERAL SPECIFICATIONS		
Overall Dimensions/Overall Dimensions AFD	60" x 36" x 73¼" / 60" x 36" x 75½"	60" x 42" x 73¼ / 60" x 42" x 75½"
Material/Finish	Vikrell / High-Gloss	Vikrell / High-Gloss
Water Capacity to Overflow	40 Gallons	55 Gallons
Water Capacity to Overflow AFD	40 Gallons	55 Gallons

*Includes factory-installed wood backerboards for future grab bar installation.
†Products identified as ADA-compliant are compliant when installed per the requirements of the Accessibility Guidelines, Section 607 (Bathtubs), of the Americans with Disabilities Act.

LIMITED RESIDENTIAL 10 YEAR WARRANTY

LIMITED COMMERCIAL 3 YEAR WARRANTY

Bath/shower products made of solid Vikrell® material are certified by the GREENGUARD Environmental Institute (GEI) for having low chemical emissions.

Color Options

White 0

KOHLER® Biscuit 96

For complete product and warranty information, visit **SterlingPlumbing.com**.

SHOWER STALLS

Panels fasten directly to the stud walls without adhesive

Strong, durable, solid material

Strong structural ribs are molded into fixture for added support

DESIGNED FOR PROS. BUILT TO LAST.

Made from ultra-tough Vikrell® material, STERLING® shower stalls were created for trade professionals who demand fast and easy installation, rock-solid durability, and the right combination of value and design features. The interlocking shower walls snap into place for a watertight seal with little to no caulk. The solid Vikrell material resists scratches, stains, and pretty much anything else the job site or your customer can throw at it.

THREE-PIECE WALL SETS

Three-piece tongue-and-groove walls snap together for easy installation.

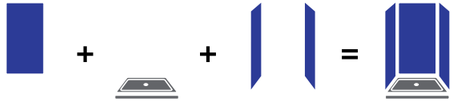

FOUR-PIECE WALL SETS

Pro4™ installation system features a two-piece back wall design, which makes it easy for one person to handle and install it.

RETOUCHING NOTE:
Need more image added to top

STORE+®

The STORE+ shower features a fully customizable storage system with interchangeable accessories—from rimmed shelves and deep bins to soap dishes and shower hooks—that eliminate clutter and meet any customer's storage needs. STORE+ is available with either a center drain or an end drain for added installation flexibility. And the center drain model includes the protective GUARD+® shower base for superior water containment. The STORE+ collection also includes bath/shower models.

Highlights: A fully customizable storage system with movable accessories to keep everything in its place.

DIMENSIONS

Center Drain – Series 7230
36" x 34"

Center Drain – Series 7232
48" x 34"

Center Drain – Series 7233
60" x 34"

End Drain – Series 7247
60" x 30"

End Drain – Series 7242
60" x 32"

TRAVERSE®

With its stylish subway tile design, construction of Vikrell® material, and snap-together caulkless installation, the Traverse shower hits all the right notes for trade professionals and homeowners alike. The Pro4™ installation system splits the back wall into two pieces, so you can move it around corners, up and down stairways, and through doors with ease. The full-length shelf along the back wall creates a seamless look while providing plenty of space for shower accessories. The Traverse collection also includes bath/shower models.

Highlights: The full-length shelf provides generous storage.

DIMENSIONS

Center Drain – Series 7250
36" x 34"

Center Drain – Series 7252
48" x 34"

Center Drain – Series 7253
60" x 34"

End Drain – Series 7257
60" x 30"

SHOWER STALLS

	ENSEMBLE™			STORE+®		MEDLEY®	
	END DRAIN	CURVE	TILE	END DRAIN	CENTER DRAIN	END DRAIN	CENTER DRAIN
36" x 34"		72200100	72100100		72300100		72400100
42" x 34"		72210100					
48" x 34"		72220100	72120100		72320100		72410100
60" x 30" (Right/Left Drain)	72170120/10			72470120/10		72440120/10	
60" x 32" (Right/Left Drain)	72180120/10			72420120/10			
60" x 34"		72230100	72130100		72330100		72430100
Conforms to CSA B45.5/IAMPO Z124	Yes	Yes	Yes	Yes	Yes	Yes	Yes
Aging in Place Option* (Right/Left Drain)	60" x 30" – 72170126/16 60" x 32" – 72180126/16	42" x 34" – 72210106 48" x 34" – 72220106 60" x 34" – 72230106	48" x 34" – 72120106 60" x 34" – 72130106	60" x 30" – 72470126/16 60" x 32" – 72420126/16	36" x 34" – 72300106 48" x 34" – 72320106 60" x 34" – 72330106	72440126/16	36" x 34" – 72400106 48" x 34" – 72410106 60" x 34" – 72430106
Total Height	76½" and 76"	77"	77"	78¼" and 77¾"	77"	76¾"	75⁹⁄₁₆"
GENERAL SPECIFICATIONS							
Material/Finish	Vikrell / High-Gloss	Vikrell / High-Gloss	Vikrell / High-Gloss	Vikrell / High-Gloss	Vikrell / High-Gloss	Vikrell / High-Gloss	Vikrell / High-Gloss
Caulk Required	Yes	Yes	Yes				

*Includes factory-installed wood backerboards for future grab bar installation.

Note: All showers feature center drains, except Ensemble Series 7217 and 7218, STORE+ Series 7242 and 7247 and Medley Series 7244.

Showers will comply with ICC ANSI A117.1 Standards section 1004.11.3.1.3.3 and the Fair Housing Act Accessibility Guidelines when installed per Requirement 6 (reinforced walls for grab bars) of the Accessibility Guidelines. This applies to type A and B multifamily dwellings.

STERLING® FREESTANDING SEAT

A flawless union of form and function, the STERLING freestanding seat will bring another level of style, versatility, and freedom to the shower space.

- Integrated handles provide versatility inside and outside of the shower
- Smooth, sleek design makes cleaning easy
- Comfortable height and ample seating area provide stability
- Sized to fit perfectly in most showering spaces
- Available in White or Biscuit

21⅜" x 13⅛" x 17⅜"
72186104

Color Options

White 0	KOHLER® Biscuit 96

Bath products made of solid Vikrell® material are certified by the GREENGUARD Environmental Institute (GEI) for having low chemical emissions.

For complete product and warranty information, visit **SterlingPlumbing.com**.

SHOWER STALLS

	TRAVERSE®		ACCORD®	ACCORD SEATED	SEATED	ROLL-IN
	END DRAIN	CENTER DRAIN	CENTER DRAIN	CENTER DRAIN	CENTER DRAIN	CENTER DRAIN
36" x 34"		72500100				
36" x 36"			72240100			
42" x 36"			72250100			
48" x 34"		72520100				
48" x 36"			72260100	72280100		
60" x 30"	72570120/10 (Right/Left Drain)					
60" x 34"		72530100				
60" x 36"			72270100	72290100		
Conforms to CSA B45.5/IAMPO Z124	Yes	Yes	Yes	Yes	Yes	Yes
Aging in Place Option* — **Backerboards Installed***	72570126/16 (Right/Left Drain)	36" x 34" – 72500106 48" x 34" – 72520106 60" x 34" – 72530106	36" x 36" – 72240106 42" x 36" – 72250106 48" x 36" – 72260106 60" x 36" – 72270106	48" x 36" – 72280106 60" x 36" – 72290106		39⅜" x 39⅜" – 62050106† 63¼" x 39⅜" – 62060106† 63¼" x 39⅜" – 62070106†
Aging in Place Option* — **With Factory-Installed Grab Bars**					39⅜" x 39⅜" – 62050125/15† 63¼" x 39⅜" – 62070125/15† (Seat on Left/Right)	63¼" x 39⅜" – 62060103†
Total Height	77⅝"	76⅜"	77"	76"	73¼"	73¼"
GENERAL SPECIFICATIONS						
Material/Finish	Vikrell / High-Gloss	Vikrell / High-Gloss	Vikrell / High-Gloss	Vikrell / High-Gloss	Vikrell / Swirl-Gloss	Vikrell / Swirl-Gloss
Caulk Required					Yes	Yes
ADA-Compliant‡					62070125/15 Only	62060103 Only

All bases feature center drains, except Ensemble Series 7217 and 7218.

*Includes factory-installed wood backerboards for future grab bar installation.

†Will comply with ICC ANSI A117.1 Standards section 1004.11.3.1.3.3 and the Fair Housing Act Accessibility Guidelines when installed per Requirement 6 (reinforced walls for grab bars) of the Accessibility Guidelines. This applies to type A and B multifamily dwellings.

‡Products identified as ADA-compliant are compliant when installed per the requirements of the Accessibility Guidelines, Section 607 (Shower Stalls), of the Americans with Disabilities Act.

Color Options

White 0	KOHLER® Biscuit 96

LIMITED RESIDENTIAL 10 YEAR WARRANTY

LIMITED COMMERCIAL 3 YEAR WARRANTY

Bath products made of solid Vikrell® material are certified by the GREENGUARD Environmental Institute (GEI) for having low chemical emissions.

For complete product and warranty information, visit **SterlingPlumbing.com**.

SHOWER BASES

TOUGH ENOUGH TO HANDLE ANY BUSY BATHROOM

STERLING® shower bases are manufactured from solid Vikrell® material, which makes them tough and perfect for high-traffic bathrooms. They can be installed by just one person, and they feature water containment guards and weep channels to help keep the water where your customer wants it—in the shower.

Styles

END DRAIN

Models: Ensemble™
Sizes Available: 60" x 30", 60" x 32"

CENTER DRAIN

Models: GUARD+®, Ensemble
Sizes Available: 36" x 34", 38" x 38", 42" x 34", 48" x 34", 50" x 38", 60" x 34", 60" x 36", 60" x 38", 60" x 42"

TILE-DOWN APPLICATION ONLY

Models: Ensemble
Sizes Available: 36" x 36", 42" x 42"

ROLL-IN (ADA)

Models: ADA
Sizes Available: 39" x 39", 63" x 39"

SHOWER BASES

	ENSEMBLE™			GUARD+®		ROLL-IN
	END DRAIN	CENTER DRAIN	TILE-DOWN APPLICATION ONLY	CENTER DRAIN		CENTER DRAIN
36" x 34"		7210110		72301100		
36" x 36"			72161100			
38" x 38"					95077	
39⅜" x 39⅜"						62051100
42" x 34"		72111100				
42" x 42"			72151100			
48" x 34"		72121100		72321100		
50" x 38"					95078	
60" x 30" (Right/Left Drain)	72171120/10					
60" x 32" (Right/Left Drain)	72181120/10					
60" x 34		72131100		7233110		
60" x 36"					95080	
60" x 38"					95079	
60" x 42"					95081	
63¼" x 39⅜"						62061100
Conforms to CSA B45.5/IAMPO Z124	Yes	Yes	Yes	Yes	Yes	Yes
GENERAL SPECIFICATIONS						
Material/Finish	Vikrell / High-Gloss	Vikrell / High-Gloss	Vikrell / High-Gloss	Vikrell / High-Gloss	Acrylic	Vikrell / Swirl-Gloss
ADA-Compliant*						Yes

*Products identified as ADA-Compliant are compliant when installed per the requirements of the Accessibility Guidelines, Section 607 (Shower Stalls), of the Americans with Disabilities Act.

Color Options

White 0	KOHLER® Biscuit 96

LIMITED RESIDENTIAL 10 YEAR WARRANTY

LIMITED COMMERCIAL 3 YEAR WARRANTY

Shower bases made of solid Vikrell® material are certified by the GREENGUARD Environmental Institute (GEI) for having low chemical emissions.

For complete product and warranty information, visit **SterlingPlumbing.com**.

BATH & SHOWER DOORS

AS TOUGH AS THEY ARE BEAUTIFUL

STERLING® bath and shower doors are designed to be beautiful, durable, and simple to install. Each one is assembled in Union City, Tennessee. At Sterling, we think beyond the door with innovations such as ComforTrack® and CleanCoat® technologies. And we offer a range of glass and frame options to fit all tastes and styles.

Door Types

SLIDING

Features a center-guided mechanism for smooth, quiet sliding action and easy cleaning.

Models: Finesse Peak® Finesse™, Meritor®, Enclave®, Deluxe

Sizes Available: See chart on pages 48 and 49

PIVOT

The door swings outward and can be installed to open to the right or left.

Models: Finesse, Finesse Peak®, Vista Pivot™ II, Standard

Sizes Available: See chart on pages 50

DELUXE FRAMED SHOWER DOORS

STERLING® Deluxe framed shower doors deliver a smooth, quiet operation, and tempered glass helps to maintain safety and durability. Anodized aluminum prevents rusting and corrosion to look good even in the busiest of bathrooms. Deluxe doors also features a reversible top track and towel bar.

Highlights: Out-of-plumb adjustability simplifies installation.

MERITOR® FRAMELESS SHOWER DOORS

For a sleek, minimalist look, Meritor frameless doors are the perfect choice. They feature cushioned ComforTrack® technology, allowing users to comfortably sit, lean, or kneel on the bottom track of the door, as well as CleanCoat® technology for a protective barrier that repels water and prevents dirt and minerals from collecting. Interior and exterior towel bars complete the look of this door.

Highlights: The door can be installed to open to the left or right to best suit the bathroom layout.

FEATURE

The cushioned threshold of ComforTrack technology makes it easy to get in and out of the bath or shower without catching a toe or stepping on a cold, hard traditional shower track.

Tips for determining your door size

CORRECT MEASUREMENTS ARE CRITICAL

- Measure the distances from wall to wall at both top and bottom of opening (A and B). These measurements may vary.
- Select a door with a maximum opening size equal to or slightly greater than your larger measurement.
- Measure the distance from top of the bath ledge or shower base to top of the bath/ shower, shower wall unit, or tile wall where you want the door to be located (C).
- Select a door with desired height equal to or slightly less than your measurement.

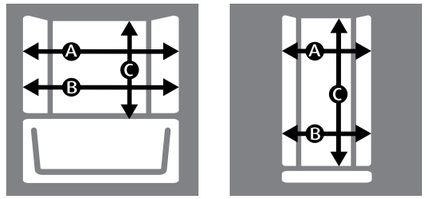

Important: When measuring the height (C), do not measure to the top of the bath/ shower, shower unit, or tile wall if there is a beveled or radius top edge. Measure the height only to the lowest starting point of the bevel or radius.

Shower door features to consider

FRAMED

Aluminum frame mounted to the edges of the glass door panel adds structure to the glass.

FRAMELESS

Minimal metal framing creates a sophisticated look and feel. Thicker glass is used to eliminate the need for structural framing.

A RANGE OF TEXTURES AND PATTERNS

STERLING® doors are available in various glass thicknesses with an array of alluring textures and patterns. Not every door style is offered in all glass options.

Textures

Clear (G05)

Rain (G06)

Pebbled (G10)

Patterns

Frosted (G03)

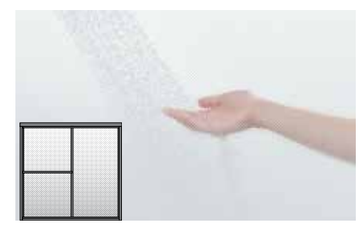

Lake Mist™ (G69)

SLIDING BATH & SHOWER DOORS

		FINESSE™		MERITOR®	ENCLAVE®	DELUXE
		PEAK® 5400	5400	58000	540000	5900
Framed or Frameless		Frameless	Frameless	Frameless	Frameless	Framed
Hardware		2 Vertical Handles	2 Standard Towel Bars, 2 Knob Handles	2 Towel Bars	2 Vertical Handles	1 Towel Bar
Width	Bath	54⅝" – 59⅝"	54⅝" – 59⅝"	54⅜" – 59⅜"	54⅝" – 59⅝"	51¼" – 59⅜"
	Shower	44⅝" – 47⅝" 56⅝" – 59⅝"	42⅝" – 47⅝" 54⅝" – 59⅝"	42⅝" – 47⅝" 54⅜" – 59⅜"	44⅝" – 47⅝" 54⅝" – 59⅝"	37½" – 59⅜"
Height	Bath	55½"	55½" or 58 1/16"	55⅛"	61 9/16"	55¼" or 56¼"
	Shower	70 1/16"	70 1/16"	69¾"	73 9/16"	65½" or 70"
Glass Thickness		5/16"	¼"	¼"	5/16"	1/8"
Glass Options		Clear | Frosted	Clear | Frosted | Lake Mist	Clear | Frosted	Clear	Clear | Pebbled | Rain
Frame Finish Options		Silver | Nickel | Deep Bronze | Matte Black	Silver | Nickel | Deep Bronze | Matte Black	Silver | Nickel | Anodized Deep Bronze	Silver | Nickel | Matte Black	Silver | Nickel
Limited Warranty		5-Year	5-Year	5-Year	5-Year	3-Year

Finish Options

Silver (S)

Nickel (N)

Deep Bronze (DR)
Anodized Deep Bronze (ADR)

Matte Black (BL)

Silver (S), Nickel (N) and Anodized Deep Bronze (ADR) finishes are crafted from anodized aluminum. Deep Bronze (DR) is powder-coated anodized aluminum.

NOTE: Not all glass/finish/hardware/size combinations are available. Refer to price book or website for all available combinations.

LIMITED DOORS 5 YEAR WARRANTY

LIMITED DOORS 3 YEAR WARRANTY

For complete product and warranty information, visit **SterlingPlumbing.com**.

PIVOT SHOWER DOORS

	FINESSE PEAK®	VISTA PIVOT™ II
	5600	1500
Framed or Frameless	Frameless	Framed
Hardware	Vertical Handle	Full-Length Handle
Width	24" – 42"	23" – 48"
Height	67"	65½" or 69"
Glass Thickness	¼" and 5/16"	⅛"
Glass Options	Clear | Frosted	Pebbled
Frame Finish Options	Silver | Nickel | Anodized Deep Bronze	Silver | Nickel
Limited Warranty	5-Year	3-Year

PIVOT SHOWER DOORS

	STANDARD
	26900
Framed or Frameless	Framed
Hardware	Integrated Handle
Width	23½" – 34¼"
Height	65"
Glass Thickness	⅛"
Glass Options	Rain
Frame Finish Options	Silver | Soft Silver
Limited Warranty	3-Year

NOTE: Not all glass/finish/hardware/size combinations are available.
Refer to book or website for all available combinations.

LIMITED DOORS 5 YEAR WARRANTY

LIMITED DOORS 3 YEAR WARRANTY

For complete product and warranty information, visit **SterlingPlumbing.com**.

BATH/SHOWER DOOR REFERENCE GUIDE

NAME	DESCRIPTION	MODEL NUMBERS		DOOR MODELS THAT FIT*	
Accord Smooth and Tile	Bath/Shower – Series 7114/7124	71140110/12 (Tile) 71240110/12 (Smooth)	71140120/22 (Tile) 71240120/22 (Smooth)	5425-59 5905-59	542808-59 581005-59
Accord	Bath/Shower – Series 7115/7116	71150110/12 71160110/12	71150120/22 71160120/22	5425-59 542808-59	581005-59
Performa	Bath/Shower – Series 7104	71040110/12	71040120/22	5425-59 5905-59	542808-59 581005-59
Ensemble Medley 30"	Bath/Shower – Series 7137	71370110/12	71370120/22	5425-59 5905-59	542808-59 581005-59
Ensemble Medley 32"	Bath/Shower – Series 7132	71320110/12	71320120/22	5425-59 5905-59	542808-59 581005-59
Ensemble 32" Curve and Tile	Bath/Shower – Series 7122/7112	71220110/12 (Curve) 71120110/12 (Tile)	71220120/22 (Curve) 71120120/22 (Tile)	5425-59 581005-59	542808-59
Ensemble 36" Curve and Tile	Bath/Shower – Series 7110	71100110/12 (Tile)	71100120/22 (Tile)	5425-59 581005-59	542808-59
Ensemble 42" Tile	Bath/Shower – Series 7111	71110110/12	71110120/22	5425-59 581005-59	542808-59
STORE✚ 30"	Bath/Shower – Series 7142	71420110	71420120	5425-59 5905-59	542808-59 581005-59
STORE✚ 32"	Bath/Shower – Series 7147	71470110	71470120	5425-59 5905-59	542808-59 581005-59
Traverse 30"	Bath/Shower – Series 7157	71570110	71570120	5425-59 5905-59	542808-59 581005-59
Traverse 32"	Bath/Shower – Series 7152	71520110	71520120	5425-59 5905-59	542808-59 581005-59

*Refer to the STERLING® price book for descriptions, frame finishes, and glass options.

SHOWER DOOR REFERENCE GUIDE

NAME	DESCRIPTION	MODEL NUMBERS		DOOR MODELS THAT FIT*	
Accord 36"	Shower – Series 7224	72240100		1500D-36 5690-33	5698-33 5699-33
Accord 42"	Shower – Series 7225	72250100		1500D-42	5699-39
Accord 48"	Shower – Series 7226 Seated Shower – Series 7228	72260100 72280100		1500D-48 5475-48 5960-48	547808-48 581075-48
Accord 60"	Shower – Series 7227 Seated Shower – Series 7229	72270100 72290100		5475-59 5960-59	547808-59 581075-59
Ensemble Medley 36"	Shower – Series 7240	72400100		1500D-36	
Ensemble Medley 48"	Shower – Series 7241	72410100		1500D-48 5475-48 5960-48	547808-48 581075-48
Ensemble Medley 60"	Shower – Series 7243, 7244	72430100 72440100		5475-59 5960-59	547808-59 581075-59
Ensemble 36" Curve and Tile	Shower – Series 7220/7210	72200100 (Curve)	72100100 (Tile)	1500D-36 5690-33	5698-33 5699-33
Ensemble 42" Curve and Tile	Shower – Series 7221/7211	72210100 (Curve)	72110100 (Tile)	1500D-42	5699-39
Ensemble 48" Curve and Tile	Shower – Series 7222/7212	72220100 (Curve)	72120100 (Tile)	1500D-48 5475-48 5960-48	547808-48 581075-48
Ensemble 60"	Shower – Series 7223, 7213, 7217, 7218	72230100 (Curve) 72170120 (Curve) 72180120	72130100 (Tile) 72170110 (Curve) 72180110	5475-59 5960-59	547808-59 581075-59
STORE✚ 36"	Shower – Series 7230	72300100		1500D-36 5690-33	5698-33 5699-33
STORE✚ 48"	Shower – Series 7232	72320100		1500D-48 5475-48 5960-48	547808-48 581075-48
STORE✚ 60"	Shower – Series 7233, 7242, 7247	72330100 72420110 72470110	72420120 72470120	5475-59 5960-59	547808-59 581075-59
Traverse 36"	Shower – Series 7250	72500100		1500D-36 5960-33	5698-33 5699-33
Traverse 48"	Shower – Series 7252	72520100		1500D-48 5475-48	5960-48 581075-48
Traverse 60"	Shower – Series 7253, 7257	72530100 72570110	72570120	5475-59 5960-59	547808-59 581075-59
AIP Seated	Shower – Series 6205	62050115	62050125	N/A	
ADA Roll-In	Shower – Series 6206	62060103		N/A	
ADA Seated 63"	Shower – Series 6207	62070103		N/A	

*Refer to the STERLING® price book for descriptions, frame finishes, and glass options.

BATHROOM FAUCETS

STERLING® bathroom faucets are designed for quick installation and feature durable materials for reliable performance. Backed by our Sterling Faucets Lifetime* Limited Warranty, you can install with confidence.

*For as long as original consumer purchaser owns his/her home.
For complete warranty details, visit **SterlingPlumbing.com/Warranty**.

BATHROOM SINK FAUCETS

NO-NONSENSE STYLE. NO-HASSLE INSTALLATION.

Available in three timeless designs that easily coordinate with a wide range of STERLING® fixtures, the Ludington®, Medley®, and Valton® bathroom sink faucet collections complement a variety of decors while simplifying the specification process.

PRO BENEFITS:

- Durability—features high-quality ceramic disc valves
- Versatility—can be paired with a wide variety of bathroom designs
- Compatibility—Sterling and Kohler use the same finishes and can be mixed and matched
- Easy Installation—faucets come preassembled in the box for fast and simple installation

LUDINGTON®

The Ludington bathroom faucet collection combines traditional styling and vintage elements for an industrial look.

Models: Single-Handle, Centerset

MEDLEY®

The Medley bathroom faucet collection adds a contemporary feel to a classic style.

Models: Single-Handle, Centerset

VALTON®

The Valton bathroom faucet collection features fluid design lines for a versatile addition to any bathroom space.

Models: Single-Handle, Centerset

BATH & SHOWER FAUCETS

COMPLETE THE SPACE IN STERLING®

Every bathroom faucet collection pairs perfectly with its bath and shower trim components to complete the space for a coordinated look.

LUDINGTON®

Adds traditional styling and vintage elements to the space.

MEDLEY®

Brings a contemporary feel with classic style.

VALTON®

Features fluid design lines for a versatile addition to the bathroom space.

BATHROOM SINK FAUCETS

	LUDINGTON®	MEDLEY®	VALTON®
Single-Handle	27374-4	27371-4	24819-4
Centerset	27373-4	27376-4	24818-4
Finishes	CP, BN	CP, BN	CP

BATH/SHOWER & SHOWER FAUCET TRIM SETS*

Shower Trim	TS27370-4G	TS27372-4G	TS24821-4G
Bath/Shower Trim	TS27375-4G	TS27377-4G	TS24820-4G
Finishes	CP, BN	CP, BN	CP

BATH FAUCET TRIM†

Deck-Mount Faucet Trim	T29364-4	T29365-4
Finishes	CP, BN	CP, BN

*Requires KOHLER® valve K-8300, K-8304, K-28304, K-8305, or K-28305, sold separately.
†Requires KOHLER valve K-300 or K-302, sold separately.

LIMITED FAUCETS LIFETIME WARRANTY

LIMITED COMMERCIAL 5 YEAR WARRANTY

Finishes

Polished Chrome CP

Vibrant® Brushed Nickel BN

Flip the logos on the box, on the sink behind the faucet and tag on the pocket.

BATHROOM SINKS

The style and ease of cleaning make STERLING® sinks a favorite among customers. Pros love their durability and ease of installation. Made of grade A vitreous china or stainless steel, there's a perfect STERLING sink for every busy bathroom.

BATHROOM SINKS

STYLE MEETS DURABILITY

Your customers will love STERLING® sinks for their style and ease of cleaning—perfect for any busy bathroom. As a pro, you'll love their durability and ease of installation. Made of grade A vitreous china or stainless steel, you can find the perfect STERLING sink for any job.

PEDESTAL

The perfect addition for bathrooms where space is limited or where customers are looking to make a statement.

Model: Sacramento®
Sizes: See chart on pages 68-69

DROP-IN

A more traditional installation, a drop-in sink features a compact size with ample basin space.

Models: Sanibel™, Modesto™, Stinson®, Round Stainless Steel, Oval Stainless Steel
Sizes: See chart on pages 68-69

UNDERMOUNT

An undermount installation provides an understated look that lets the rest of the bath space shine.

Models: Stinson, Wescott®, Round Stainless Steel, Oval Stainless Steel
Sizes: See chart on pages 68-69

STINSON®

With its geometric shape and minimal style, the Stinson sink is a perfect addition to any contemporary bathroom and is crafted from durable, grade A vitreous china.

Highlights: Available as a drop-in or undermount installation.

FEATURE
A rectangular shape provides a modern look.

SACRAMENTO®

The Sacramento pedestal sink is perfect for powder rooms or bathrooms where space is limited. This sink features a minimalist style that complements a variety of decors from contemporary to more traditional looks.

Highlights: Transitional styling with three faucet hole configurations.

FEATURE
Smooth lines and round edges make for a sleek look.

BATHROOM SINKS

	SANIBEL™	MODESTO™	STINSON®
Model Number	442001 442004 442008	441901 441904 441908	442007 442007-U
Installation Type	Drop-In	Drop-In	Drop-In Undermount
Material	Vitreous China	Vitreous China	Vitreous China
Shape	Oval	Round	Rectangular
Compatible Faucets	Single-Hole 4" Centerset 8" Widespread	Single-Hole 4" Centerset 8" Widespread	Wall-Mount or Countertop
Finish			
Length x Width	20" x 17"	19" Diameter	20 3/16" x 14 3/8" 18 3/16" x 12 3/16"
Conforms to ASME A112.19.2/CSA B45.1	Yes	Yes	Yes
ADA-Compliant*	Yes	Yes	Yes
Limited Warranty	5-Year	5-Year	5-Year

*Products identified as ADA-compliant are compliant when installed per the requirements of the Accessibility Guidelines, Section 606 (Sinks), of the Americans With Disabilities Act.

WESCOTT®	SACRAMENTO®	ROUND STAINLESS STEEL	OVAL STAINLESS STEEL
442040 442050	442121 442124 442128	111 131 141 1411	1181 11811 1186 S1201 S1206
Undermount	Pedestal	Drop-In or Undermount	Drop-In or Undermount
Vitreous China	Vitreous China	Stainless Steel	Stainless Steel
Oval		Round	Oval
Wall-Mount or Countertop	Single-Hole 4" Centerset 8" Widespread	Wall-Mount or Countertop	Wall-Mount or Countertop
		Luster – 111/131 Mirror – 141/1411	Luster – 1186/S1201/S1206 Mirror – 1181/11811
17" x 13" 17" x 15"	21¼" x 18¼" x 34"	10½" Diameter 13⅝" Diameter	13¼" x 10½" 16¾" x 11¾"
Yes	Yes		
442040 Only			
5-Year	5-Year	5-Year	5-Year

Color Option

White 0

Vitreous China

Stainless Steel

For complete product and warranty information, visit **SterlingPlumbing.com**.

TOILETS

Help your customers coordinate the look of their bathroom with a STERLING® toilet. The ideal complement to STERLING sinks, baths, and showers, our toilets set the standard in style, performance, and ease of installation.

TOILETS

PARAGONS OF POWER

STERLING® toilets feature Pro Force® Plus technology with a jetted bowl and optimized waterway. The result is a clean bowl and virtually plug-free performance. STERLING toilets are easy to install because the gasket and bolts are preinstalled on the tank. What's more, STERLING toilets are manufactured in the same facilities and meet the same standards as KOHLER® toilets—one of the most respected brands in the business.

Elongated

Round-Front

PRO FORCE® PLUS TECHNOLOGY

Pro Force Plus is a revolution in flushing power. We improved upon our original Pro Force design with a jetted bowl and optimized waterway. The result is a more powerful flush, a cleaner bowl, and plug-free performance.

WHY CHOOSE STERLING® TOILETS?

- Precision-engineered patented tank, bowl, and trapway create strong siphon during flush
- 1.28 gpf models can save up to 2,383 gallons of water each year versus a 1.6 gpf toilet*
- Fully glazed trapway helps ensure a strong, complete flush
- Preinstalled gasket, bolts, and premium fill valve make installation a snap
- Wide array of designs to meet the job's needs

*Based on average household of four, each flushing 5.1 times a day, 365 days a year.

BRELLA® COMFORT HEIGHT®

The Brella Comfort Height two-piece toilet with skirted trapway makes installation effortless and looks good doing it. Its ReadyLock® mounting system lets you easily install it without having to drill into the floor. Powerful flushing performance leaves nothing behind and keeps the toilet bowl clean longer. And when it comes to style, the skirted design provides a clean, seamless look that works perfectly in any contemporary bathroom.

Highlights: As Sterling's only skirted toilet, Brella uses ReadyLock, which is the same easy installation system that KOHLER® skirted toilets use.

FEATURE
ReadyLock installation system.

STINSON® COMFORT HEIGHT®

Subtle design lines give the Stinson toilet a sense of elegance, and its clean appearance suits a variety of personal preferences in decor. This two-piece toilet with Pro Force® Plus technology delivers greater flushing power than previous Pro Force models. Featuring a Floor Saver® base, the Stinson toilet is designed and sized to help cover the old footprint left by many standard two-piece toilets.

Highlights: Comfort Height bowl offers chair-height seating that makes sitting down and standing up easier for most adults.

FEATURE
Floor Saver base helps cover the footprint left by many standard two-piece toilets.

WINDHAM™

Get extraordinary style without sacrificing performance when you choose a Windham toilet. Redesigned with a jetted bowl for an exceptional one-flush performance, the Windham toilet is sure to deliver consistent, reliable flushing power.

Highlights: Windham has elongated and round-front models with 10", 12", and 14" rough-ins, so there's an option for every project.

FEATURE
Jetted bowl for one-flush performance.

STERLING® TOILET FEATURES:

THREE-BOLT INSTALLATION

Three preinstalled encapsulated bolts save installation time, provide more leveling adjustment capability, and prevent corrosion.

READYLOCK®

Patented ReadyLock installation system, a simple solution for skirted toilets, saves time, hassle, and eliminates the need to drill into the floor for standard 12" (305 mm) rough-in.

FLOOR SAVER®

Floor Saver base helps cover the old footprint left by many standard two-piece toilets.

TOILETS

		WINDHAM™			STINSON®	BRELLA®
		ROUND-FRONT	ELONGATED	COMFORT HEIGHT® ELONGATED	COMFORT HEIGHT® ELONGATED	COMFORT HEIGHT ELONGATED
1.28 GPF Model Number	12" Rough-In	402320	402321	402322	402396	402095
	14" Rough-In	402367	402368	402369		
1.28 GPF Bowl/Tank Model Numbers	12" Rough-In	403017/402362	403217/402362	403317/402362	403316/404558	402101/402098
	14" Rough-In	403017/402365	403217/402365	403317/402365		
1.6 GPF Complete Model Number	12" Rough-In	402323	402324	402325		
1.6 GPF Bowl/Tank Model Numbers	12" Rough-In	403017/402363	403217/402363	403317/402363		
Fill Valve		Fluidmaster 375A			Fluidmaster 375A	
Trapway		2⅛" Fully Glazed			2" Fully Glazed	
Flushing Technology		Pro Force Plus			Pro Force Plus	Washdown
Water Spot		10" x 8"		9½" x 7"	9" x 8"	5 1/16" x 4 9/16"
Trip Lever		Polished Chrome			Polished Chrome	
Tank-to-Bowl Connection		Factory-Installed Gasket and Three-Bolt Quick-Connect System			Factory-Installed Gasket and Three-Bolt Quick-Connect System	
Length x Width x Height	12" Rough-In	27 9/16" x 14⅞" x 29⅛"	29 7/16" x 14⅞" x 28 15/16"	29⅜" x 14⅞" x 30 5/16"	29¾" x 17 7/16" x 29 3/16"	28" x 18⅛" x 31¼"
	14" Rough-In	29 11/16" x 17" x 28½"	31 11/16" x 17 x 28½"	31 9/16" x 17" x 30"		
Bowl Height		15⅛"	15"	16⅜"	16½"	16"
ADA-Compliant*		No		Yes	Yes	

*Products identified as ADA-compliant are compliant when installed per the requirements of the Accessibility Guidelines, Section 604 (Toilets), of the Americans with Disabilities Act.

All combination models conform to the ASME A112.19.2/CSA B45.1 National Consensus Standard.

Note: Toilet seats are not included.

Color Option

White 0

LIMITED TOILETS 5 YEAR WARRANTY

WaterSense Meets EPA Criteria
Certified by IAPMO R&T

To be WaterSense®-labeled, a toilet must meet the following criteria:

- Single-flush toilets must use 1.28 gpf or less
- MaP test or soybean paste test must meet a minimum requirement of 350 grams of waste removed

For complete product and warranty information, visit **SterlingPlumbing.com**.

KITCHEN FAUCETS & SPECIALTY SINKS

STERLING® kitchen faucets and sinks are the workhorses of the kitchen. From meal prep to dirty dishes, they help make light work of daily kitchen chores. Plus, they're incredibly durable and easy to install.

WHY STAINLESS STEEL?

SOUND-ABSORPTION TECHNOLOGY

Adopted from the auto industry in 2002, SilentShield® pads are incorporated into our stainless steel sinks to dampen unwanted noises and vibrations from clanging dishes, running water, or the garbage disposal.

UNIQUE BASIN SHAPE

The bowls of STERLING® stainless steel sinks are manufactured to be flatter than most others, which provides more volume and usable space.

BACKED BY KOHLER

All STERLING sinks are made in the same facility as KOHLER® stainless steel sinks, so STERLING sinks go through the same quality checks and adhere to the same standards and testing as KOHLER sinks.

KITCHEN SINKS

THE EASY CHOICE FOR THE PRO

Featuring outstanding quality and durability at an affordable price point, STERLING® kitchen and specialty sinks are the go-to option for creating efficient kitchen spaces. Featuring 18- to 20-gauge stainless steel or solid Vikrell® construction, these durable sinks are available in single- and double-bowl configurations as well as top-mount, undermount, and apron-front designs. All STERLING stainless steel kitchen sinks feature SilentShield® technology—perfect for everyday use.

SINGLE-BOWL

Ideal for washing large pots and platters, a single-bowl sink provides plenty of workspace for busy kitchens.

Models: Ludington®, McAllister®, Southhaven®, Middleton®

DOUBLE-BOWL

A great choice for customers who want a versatile workspace, this configuration offers separate cowls for washing and rinsing.

Models: Ludington, McAllister, Southhaven, Middleton

UNDERMOUNT

This sink mounts beneath the countertop, making it easy to sweep debris off the countertop and into the bowl.

Models: Ludington, McAllister, Meritor™

TOP-MOUNT

The most versatile installation type, top-mount sinks can be used with all countertop styles.

Models: Southhaven, Middleton, Meritor

APRON-FRONT

Notable for its front panel, an apron-front sink adds the classic farmhouse look to any kitchen.

Models: Ludington

LUDINGTON® KITCHEN SINK

The Ludington kitchen sink is an easy installation for any remodeling or new construction project. The Self-Trimming® design on the apron-front sink requires only a simple rough cut, overlapping the cabinet face for beautiful results. The Ludington sink features SilentShield® technology sound-absorption system that reduces noise and vibration. With a deep bowl and multiple styles to choose from, it's the perfect choice for any kitchen, especially in the home of people who love to cook.

Highlights: Ludington is available with or without accessories. The -PC Ludington SKUs come with four accessories. (K-7400 strainer, 1314318-0 hexagon trivet, K-6379-0 surface swipe, 20285-ASH silicone sink mat)

FEATURE
Convenient accessories include a surface swipe, silicone sink mat, sink drain and strainer, and trivet.

LATITUDE® UTILITY SINK

STERLING® utility sinks are built to last. Solid Vikrell® material makes them heat- and stain-resistant—a welcome feature in a busy mudroom or laundry space. The Latitude utility sink can be installed as an undermount or top-mount sink. Its unique quarter-deck design provides ample space for storage and cleaning.

Highlights: The latitude sink is available with or without a stand.

remove shadow behind sink

FEATURE
The unique quarter-deck shelf and optional metal stand add valuable storage space.

KITCHEN SINKS

	LUDINGTON®	MCALLISTER®	SOUTHHAVEN®	MIDDLETON®	MERITOR™
SINGLE-BOWL					
34" x 19¾"	20243 Apron-Front				
33" x 22"			24912, 37047, 45987		
32" x 18"	20022	11600			
25" x 22"			11403*, 11405	14631*, 14711	
24" x 18¼"	20023				
23⅝" x 21"		50200			
23½" x 18"		24738*, 11447, 97447			
DOUBLE-BOWL					
33" x 22" Double-Equal			11400*, 11401, 11402, 11850	14633*, 14707, 14708	28197
32" x 18" Double-Equal	20024	24765*, 11406, 11444			
32" x 18" Large/Medium	20025				
31¾" x 20¾" Large/Medium		11409			
GENERAL SPECIFICATIONS					
Depth	9"	5"/7", 6", 8", 8¼", 9", 91/2"	6½", 7", 8", 8½", 9"	6", 7", 8"	9"
Gauge	18	20, 19, 18	20, 18	20	18
Material	Stainless Steel	Stainless Steel	Stainless Steel	Stainless Steel	Stainless Steel
Finish	Satin	Luster	Satin Deck/Luster Bowl	Satin Deck/Luster Bowl	Luster
SilentShield Technology	Yes	Yes	Yes	Yes	Yes
Number of Faucet Holes	0	0	2, 3 or 4	3 or 4	1

ACCESSORIES

	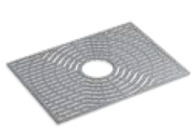				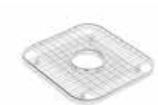
Sink Racks & Mats	20284, 20285, 20286, 20287, 20288, 20911	K-2996 (KOHLER®), 11861, 11862, 11863, 20078, 20079	11861, 20079	11861, 20079	K-6401 (KOHLER)

*Products identified as ADA-compliant are compliant when installed per the requirements of the Accessibility Guidelines, Section 606 (Sinks), of the Americans with Disabilities Act.

LIMITED STAINLESS STEEL LIFETIME SINKS WARRANTY

For as long as the original consumer/purchaser owns his/her home.

LIMITED SINKS 5 YEAR WARRANTY

STERLING stainless steel sinks with basin depths of 6" or less

For complete product and warranty information, visit **SterlingPlumbing.com**.

BAR & SPECIALTY SINKS

	SPRINGDALE®	SPECIALTY SINKS	ROUND SPECIALTY SINKS	OVAL SPECIALTY SINKS	LATITUDE®
BAR SINKS					
16" x 20¼"	11449				
16" x 17½"	11448				
15" x 15"		B153*, B155*			
14" x 12"	UCL1515				
SPECIALTY					
13¼" x 10½"				1181*, 1186*, 11811*	
16¾" x 11¾"				S1201*, S1206*	
10½" Diameter			111*		
13⅝" Diameter			131*, 141*		
UTILITY					
25" x 22"					995
25" x 22" x 36" With Stand					996
GENERAL SPECIFICATIONS					
Depth	7", 8"	5½"	4", 5¼"	5", 5½"	12"
Gauge	19, 18	20	20	20	
Material	Stainless Steel	Stainless Steel	Stainless Steel	Stainless Steel	Vikrell
Finish	Luster	Luster	Luster or Mirror	Luster or Mirror	Bond Micro-Textured
Color					White
SilentShield Technology	Yes	Yes			
Number of Faucet Holes	0	1 or 2	0	0	1†

ACCESSORIES

Sink Racks	11862, 11863

*Products identified as ADA-compliant are compliant when installed per the requirements of the Accessibility Guidelines, Section 606 (Sinks), of the Americans with Disabilities Act.

†Point locators available for installation of additional faucet holes.

Vikrell® Color

White 0

Stainless Steel

For as long as the original consumer/purchaser owns his/her home.

STERLING stainless steel sinks with basin depths of 6" or less

Solid Vikrell Material

For as long as the original consumer/purchaser owns his/her home.

For complete product and warranty information, visit **SterlingPlumbing.com**.

KITCHEN FAUCETS

PERFORMANCE PRICED RIGHT

Designed for versatility, value, and simplicity, STERLING® faucet collections offer you the opportunity to expand your specification options with high-quality products that are easy to install, easy to specify, and will leave your customers highly satisfied.

Ludington®

Medley®

Valton®

VERSATILITY

With designs that easily complement traditional and transitional aesthetics, all three faucet collections are available in finishes and configurations to make specification fast and easy.

PERFORMANCE & INNOVATION

STERLING® pull-down and pull-out kitchen sink faucets feature ProMotion® technology, which allows the sprayhead to swivel for increased comfort, and MasterClean™ sprayfaces to prevent mineral buildup. Plus, dual-spray functionality includes a circular ring spray for efficient cleaning.

EASY INSTALLATION

You've got better things to do than fiddle around with parts and make extra runs to the hardware store. That's why STERLING faucets come preassembled in the box, with supply lines included. All faucets with a spray hose use quick-connect mechanisms to further reduce installation time.

QUALITY & RELIABILITY

Unlike many kitchen faucets in their price range, STERLING faucets feature high-quality ceramic disc valves. This helps ensure longer life, improved performance, and customer satisfaction.

PULL-DOWN

A pull-down faucet adds convenience to the kitchen and makes prep and cleanup easy.

PULL-OUT

Two-function pull-out sprayhead switches between an aerated stream and powerful ring spray.

STANDARD

Single lever handle makes adjusting water temperature easy.

MEDLEY®

With clean lines, the Medley kitchen faucet collection adds a contemporary feel to a classic style. The Medley kitchen faucet line features two spray offerings and is available as a pull-down or pull-out kitchen faucet. Both of these versions fit with single- and three-hole installations with optional escutcheon plate included.

VALTON®

Valton offers the broadest selection of configurations in the STERLING® faucet portfolio, including an option for a sidespray. The Valton kitchen faucet collection features fluid design lines for a versatile addition to any kitchen space, and fits single- and thee-hole installations with optional escutcheon plate included.

LUDINGTON®

The Ludington kitchen faucet collection combines traditional styling and vintage elements for an industrial look. Ludington is available in pull-down and pull-out models. Both versions fit with single- and three-hole installations with optional escutcheon plate included.

KITCHEN SINK FAUCETS

	VALTON®	MEDLEY®	LUDINGTON®
FAUCET TYPE			
Pull-Down	24276	24274	24272
Pull-Out	24277	24275	24273
Standard Spout	24279*		
Standard Spout With Sidespray	24278*		
SPRAYS			
Aerated Stream	Yes	Yes	Yes
Ring Spray	24276, 24277	Yes	Yes
FEATURES			
ProMotion	24276, 24277	Yes	Yes
MasterClean	24276, 24277	Yes	Yes
Fully Assembled	Yes	Yes	Yes
Finishes	CP, VS	CP, VS	CP, VS

*Available in Polished Chrome (CP) only.

LIMITED FAUCETS LIFETIME WARRANTY

LIMITED COMMERCIAL 5 YEAR WARRANTY

Finishes

Polished Chrome CP

Vibrant® Stainless VS

AGING IN PLACE

Aging in Place (AIP) and ADA-compliant products look great while meeting needs as they change over time. They're designed to keep people comfortable in their homes for years to come.

AIP
What Is Aging In Place?

Designed to help anyone prepare their home for the future without intruding on their lifestyle today, our Aging in Place products provide comfort and security. They may not meet the same requirements as ADA-compliant products, which allows more design flexibility.

ADA
What Is ADA-Compliant?

Designed to meet stringent public-access standards regarding load-bearing capacity, force actuation, and/or accessibility, our ADA-compliant products accommodate a wide range of abilities. Install them per the applicable requirements of the Americans with Disabilities Act—2010 ADA Standards for Accessible Design, and they will be compliant.

Beautiful, yet practical, STERLING® **straight grab bars** can be installed on a shower or bath/shower with backerboards. Or install these bars on a new or existing wall by simply securing the grab bar to a stud. Our innovative assembly system allows flexible bracket positions for placement that works around tile patterns or wall features.

Designed to perfectly complement the modern design of STERLING Accord® showers, STERLING **curved grab bars** deliver elegance while providing an extra measure of security when you need it.

ADA GRAB BAR & SEAT KITS

	GRAB BAR KITS	SEAT KITS
Accord Smooth 60" x 30" Bath/Shower	71247103-NA	71147104-NA
Accord Tile 60" x 30" Bath/Shower	71147103-NA	71147104-NA
Accord 60" x 32" Bath/Shower	71157103-NA	1095008
Traverse 60" x 30" Bath/Shower	71577103-NA	71177104-NA
Traverse 60" x 32" Bath/Shower	71577103-NA	71127104-NA

GRAB BARS

		END WALL			BACK WALL							
		80001012	80001018	80001024	80001012	80001018	80012222	80001024	80012031	80011032	80012134	80001036
SERIES	PRODUCT NAME	12"	18"	24"	12"	18"	22"	24"	28"	32"	34"	36"
7114	Accord Tile 60" x 30" Bath/Shower		●	○						■		
7124	Accord Smooth 60" x 30" Bath/Shower		○							■		
7115	Accord 60" x 32" Bath/Shower		●	○							■	
7116	Accord 60" x 36" Bath/Shower		●	○							■	
7224	Accord 36" x 36" Shower		○									
7225	Accord 42" x 36" Shower		○									
7226	Accord 48" x 36" Shower		○						■			
7228	Accord 48" x 36" Seated Shower		●	○			■					
7227	Accord 60" x 36" Shower		○						■			
7229	Accord 60" x 36" Seated Shower		●	○							■	
7122	Ensemble Curve 60" x 32" Bath/Shower		○									
7221	Ensemble Curve 42" x 34" Shower		○									
7222	Ensemble Curve 48" x 34" Shower		○									■
7217	Ensemble Curve 60" x 30" Shower	○	●									
7218	Ensemble Curve 60" x 32" Shower	○	●									
7223	Ensemble Curve 60" x 34" Shower		○									
7137	Ensemble Medley 60" x 30" Bath/Shower	○	●									
7132	Ensemble Medley 60" x 32" Bath/Shower	○	●									
7244	Ensemble Medley 60" x 30" Shower	○	●									
7240	Ensemble Medley 36" x 34" Shower		○									
7241	Ensemble Medley 48" x 34" Shower		○									■
7243	Ensemble Medley 60" x 34" Shower		○									
7112	Ensemble Tile 60" x 32" Bath/Shower		○									■
7110	Ensemble Tile 60" x 36" Bath/Shower		○									■
7111	Ensemble Tile 60" x 42" Bath/Shower		●	○								■
7212	Ensemble Tile 48" x 34" Shower	○	●			■						
7213	Ensemble Tile 60" x 34" Shower	○	●									
7104	Performa 60" x 29" Bath/Shower		○					■				
7147	STORE+ 60" x 30" Bath/Shower	○	●					■				
7142	STORE+ 60" x 32" Bath/Shower	○	●					■				
7230	STORE+ 36" x 34" Shower		○		●							
7232	STORE+ 48" x 34" Shower		○					■				
7233	STORE+ 60" x 36" Shower		○									■
7242	STORE+ 60" x 32" Shower	○	●									■
7247	STORE+ 60" x 30" Shower	○	●									■
7157	Traverse 60" x 30" Bath/Shower		●	○								■
7152	Traverse 60" x 32" Bath/Shower		●	○								■
7250	Traverse 36" x 34" Shower		●	○								
7252	Traverse 48" x 34" Shower		●	○								
7253	Traverse 60" x 34" Shower		●	○								
7257	Traverse 60" x 30" Shower		●	○								

Multiple sizes of grab bars may fit each unit. Use the chart above to choose the size that will work for you.

KEY

● Recommended for vertical installation only
○ Recommended for horizontal placement, but may also be installed vertically
■ Recommended for horizontal placement only

Grab Bar Finishes

Matte Silver (V)

Nickel (N)

ALCOVE BATHS

	60" x 29"	60" x 30"	60" x 32"	60" x 36"	60" x 42"
	PERFORMA™	ENSEMBLE™	ENSEMBLE		
ADA-Compliant* Integral Apron, Flange, Right/Left Drain	71041120/10	71171120/10	71121120/10	71101120/10	71111120/10
ADA-Compliant* Above-Floor Drain Option (AFD) Right/Left Drain	71041122/12	71171122/12	71121122/12	71101122/12	71111122/12
GENERAL SPECIFICATIONS					
Overall Dimensions/Overall Dimensions (AFD)	60" x 29" x 15" / 60" x 29" x 17¼"	60" x 30¼" x 16" / 60" x 30¼" x 18¾"	60" x 32⅛" x 18" / 60" x 32⅛" x 20"	60" x 36" x 16" / 60" x 36" x 18¼"	60" x 42" x 16" / 60" x 42" x 18¼"
Material/Finish	Vikrell / High-Gloss	Vikrell / High-Gloss	Vikrell / High-Gloss	Vikrell/High-Gloss	Vikrell / High-Gloss
Water Capacity to Overflow	35 Gallons	44 Gallons	55 Gallons / 51 Gallons (AFD)	40 Gallons	55 Gallons

BATH/SHOWERS

	60" x 29"	60" x 30"	60" x 30"	
	PERFORMA	ENSEMBLE MEDLEY®	STORE+®	TRAVERSE®
Aging in Place Option†, Right/Left Drain	71040126/16	71370126/16	71470126/16	71570126/16
Aging in Place Option†, Above-Floor Drain Option (AFD) Right/Left Drain	71040128/18	71370128/18	71470128/18	71570128/18
GENERAL SPECIFICATIONS				
Overall Dimensions/Overall Dimensions AFD	60" x 29" x 76½" / 60" x 29" x 78¾"	60" x 30" x 74¼" / 60" x 30" x 77"	60" x 30" x 76½" / 60" x 30" x 79¼"	60" x 30" x 76¼" / 60" x 30" x 79¼"
Material/Finish	Vikrell / High-Gloss	Vikrell / High-Gloss	Vikrell / High-Gloss	Vikrell / High-Gloss
Water Capacity to Overflow	35 Gallons	44 Gallons	44 Gallons	44 Gallons

*Products identified as ADA-compliant are compliant when installed per the requirements of the Accessibility Guidelines, Section 607 (Bathtubs), of the Americans with Disabilities Act.

†Includes factory-installed wood backerboards for future grab bar installation.

Color Options

White 0	KOHLER® Biscuit 96

LIMITED RESIDENTIAL 10 YEAR WARRANTY

LIMITED COMMERCIAL 3 YEAR WARRANTY

Baths and bath/shower products made of solid Vikrell® material are certified by the GREENGUARD Environmental Institute (GEI) for having low chemical emissions.

For complete product and warranty information, visit **SterlingPlumbing.com**.

BATH/SHOWERS

	60" x 32"	
	ENSEMBLE™ CURVE	ENSEMBLE TILE
Aging in Place Option*, Right/Left Drain	71220126/16	71120126/16
Aging in Place Option*, Above-Floor Drain Option (AFD) Right/Left Drain	71220128/18	71120128/18
GENERAL SPECIFICATIONS		
Overall Dimensions/Overall Dimensions AFD	60" x 32" x 75¼" / 60" x 32" x 77¼"	60" x 32" x 75¼" / 60" x 32" x 77¼"
Material/Finish	Vikrell / High-Gloss	Vikrell / High-Gloss
Water Capacity to Overflow/ Water Capacity to Overflow AFD	55 Gallons / 51 Gallons	55 Gallons / 51 Gallons

	60" x 32"		
	ENSEMBLE MEDLEY	STORE+®	TRAVERSE®
Aging in Place Option*, Right/Left Drain	71320126/16	71420126/16	71520126/16
Aging in Place Option*, Above-Floor Drain Option (AFD) Right/Left Drain	71320128/18	71420128/18	71570128/18
Overall Dimensions/Overall Dimensions AFD	60" x 32" x 76¼" / 60" x 32" x 78¼"	60" x 30" x 78½" / 60" x 30" x 80½"	60" x 32" x 78¼" / 60" x 32" x 80 5/16"
Material/Finish	Vikrell / High-Gloss	Vikrell / High-Gloss	Vikrell / High-Gloss
Water Capacity to Overflow/ Water Capacity to Overflow AFD	55 Gallons / 51 Gallons	55 Gallons	55 Gallons / 51 Gallons

BATH/SHOWERS

	60" x 36"	60" x 42"
	ENSEMBLE TILE	ENSEMBLE TILE
Aging in Place Option*, Right/Left Drain	71100126/16	71110126/16
Aging in Place Option*, Above-Floor Drain Option (AFD) Right/Left Drain	71100128/18	71110128/18
GENERAL SPECIFICATIONS		
Overall Dimensions / Overall Dimensions AFD	60" x 36" x 73¼" / 60" x 36" x 75½"	60" x 42" x 73¼" / 60" x 42" x 75½"
Material/Finish	Vikrell / High-Gloss	Vikrell / High-Gloss
Water Capacity to Overflow / Water Capacity to Overflow AFD	55 Gallons / 51 Gallons	55 Gallons

*Includes factory-installed wood backerboards for future grab bar installation.

Baths and bath/shower products made of solid Vikrell® material are certified by the GREENGUARD Environmental Institute (GEI) for having low chemical emissions.

Color Options

White 0	KOHLER® Biscuit 96

For complete product and warranty information, visit **SterlingPlumbing.com**.

SHOWER STALLS

	ENSEMBLE™			STORE+®		MEDLEY®	
	CURVE END DRAIN	CURVE	TILE	END DRAIN	CENTER DRAIN	END DRAIN	CENTER DRAIN
AGING IN PLACE — BACKERBOARDS INSTALLED*							
36" x 34"					72300106		72400106
42" x 34"		72210106					
48" x 34"		72220106	72120106		72320106		72410106
60" x 30" Right/Left Drain	72170126/16			72470126/16		72440126/16	
60" x 32" Right/Left Drain	72180126/16			72420126/16			
60" x 34"		72230106	72130106		72330106		72430106
Total Height	76"	77"	77"	78¼" and 77¾"	77"	76¾"	75⁹⁄₁₆"
GENERAL SPECIFICATIONS							
Material/Finish	Vikrell / High-Gloss	Vikrell / High-Gloss	Vikrell / High-Gloss	Vikrell / High-Gloss	Vikrell / High-Gloss	Vikrell / High-Gloss	Vikrell / High-Gloss
Caulk Required	Yes	Yes	Yes				

*Includes factory-installed wood backerboards for future grab bar installation.

STERLING® FREESTANDING SEAT

72186104

21⅜" x 13⅛" x 17⅜"

Sterling recommends the freestanding seat with the following Sterling shower units:

Ensemble 60", Series 7217 and Series 7218; Ensemble Curve 48", Series 7222; Ensemble Tile 48", Series 7212; Ensemble Curve 60", Series 7223; Ensemble Tile 60", Series 7213; STORE+ 36", Series 7230; STORE+ 48", Series 7232; STORE+ 60", Series 7233, 7242 and 7247

Color Options

White 0	KOHLER® Biscuit 96

LIMITED RESIDENTIAL 10 YEAR WARRANTY

LIMITED COMMERCIAL 3 YEAR WARRANTY

Shower products made of solid Vikrell® material are certified by the GREENGUARD Environmental Institute (GEI) for having low chemical emissions.

For complete product and warranty information, visit **SterlingPlumbing.com**.

SHOWER STALLS & BASES

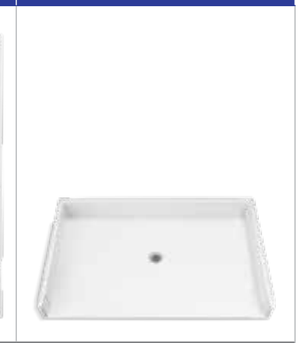

	TRAVERSE®		ACCORD	ACCORD SEATED	SEATED	ROLL-IN	ROLL-IN
	END DRAIN	CENTER DRAIN	CENTER DRAIN	CENTER DRAIN	CENTER DRAIN	CENTER DRAIN	CENTER DRAIN
AGING IN PLACE — BACKERBOARDS INSTALLED*							
36" x 34"		72500106					
36" x 36"			72240106				
39" x 39"						62050106†	62051100†‡
42" x 36"			72250106				
48" x 34"		72520106					
48" x 36"			72260106	72280106			
60" x 30"	72570126/16 (Right/Left Drain)						
60" x 34"		72530106					
60" x 36"			72270106	72290106			
63" x 39"						62060106†, 62070106†	62061100†‡
AGING IN PLACE — FACTORY-INSTALLED GRAB BARS							
39" x 39"					62050125/15† (Seat on Left/Right)		
63" x 39"					62070125/15†‡ (Seat on Left/Right)	62060103†‡	
ADA-COMPLIANT‡							
39" x 39"							62051100†
63" x 39"					62070125/15† Factory Installed Grab Bars and Seat on Left/Right	62060103† Factory Installed Grab Bars	62061100†
GENERAL SPECIFICATIONS							
Material/Finish	Vikrell / High-Gloss	Vikrell / High-Gloss	Vikrell / High-Gloss	Vikrell / High-Gloss	Vikrell / Swirl-Gloss	Vikrell / Swirl-Gloss	Vikrell / Swirl-Gloss
Caulk Required					Yes	Yes	
Total Height	77⅝"	76⅜"	77"	76"	73¼"	73¼"	

*Includes factory-installed wood backerboards for future grab bar installation.

†Will comply with ICC ANSI A117.1 Standards Section 1004.11.3.1.3.3 and the Fair Housing Act Accessibility Guidelines when installed per Requirement 6 (Reinforced Walls for Grab Bars) of the Accessibility Guidelines. This applies to type A and B multifamily dwellings.

‡Product identified as ADA-compliant are compliant when installed per the requirements of the Accessibility Guidelines, Section 607 (Bathtubs) and Section 608 (Shower Stalls) of the Americans with Disabilities Act.

Color Options

White 0	KOHLER® Biscuit 96

LIMITED RESIDENTIAL 10 YEAR WARRANTY

LIMITED COMMERCIAL 3 YEAR WARRANTY

Shower products made of solid Vikrell® material are certified by the GREENGUARD Environmental Institute (GEI) for having low chemical emissions.

For complete product and warranty information, visit **SterlingPlumbing.com**.

TOILETS

	WINDHAM™	STINSON®	BRELLA®
ADA-Compliant Model Number*	1.28 GPF — 402322 1.6 GPF — 402325	1.28 GPF — 402396	1.28 GPF — 402095
Rough-In	12"	12"	12"
Flushing Technology	Pro Force Plus	Pro Force Plus	Washdown
Dimensions	29⅜" x 14⅞" x 30 5/16"	29¾" x 17 7/16" x 29 3/16"	28" x 18⅛" x 31¼"

BATHROOM SINKS

	STINSON		SANIBEL™
ADA-Compliant Model Number*	442007	442007-U	442001 / 442004 / 442008
Type of Bathroom Sink	Drop-In	Undermount	Drop-In
Faucet Configurations	Wall-Mount or Countertop	Wall-Mount or Countertop	Single-Hole, 4" or 8"
Dimensions	20 3/16" x 14⅜"	18 3/16" x 12 3/16"	20" x 17"
Material	Vitreous China	Vitreous China	Vitreous China

	MODESTO™	WESCOTT®
441901 / 441904 / 441908	442040
Drop-In	Undermount
Single-Hole, 4" or 8"	Wall-Mount or Countertop
19" Diameter	17" x 13"
Vitreous China	Vitreous China

KITCHEN & SPECIALTY SINKS

	SOUTHHAVEN® DOUBLE-EQUAL	SOUTHHAVEN SINGLE-BOWL	MIDDLETON® DOUBLE-EQUAL
ADA-Compliant Model Number*	11400	11403	14633
Installation	Top-Mount	Top-Mount	Top-Mount
Gauge	20	20	20
SilentShield®	Yes	Yes	Yes
Number of Faucet Holes	3 or 4	3 or 4	3 or 4
Dimensions	33" x 22" x 6½"	25" x 22" x 6½"	33" x 22" x 6"
Material	Stainless Steel	Stainless Steel	Stainless Steel
Finish	Satin Deck / Luster Bowl	Satin Deck / Luster Bowl	Satin Deck / Luster Bowl

*Model numbers listed are ADA-compliant products that may be used in both ADA and Aging in Place applications.

	MIDDLETON SINGLE-BOWL	MCALLISTER® DOUBLE-EQUAL	MCALLISTER SINGLE-BOWL	BAR & SPECIALTY SINKS
14631	24765	24738	ADA-compliant bar and specialty sinks are available. See pages 90-91 for product details.
Top-Mount	Undermount	Undermount	
20	18	18	
Yes	Yes	Yes	
3 or 4	0	0	
25" x 22" x 6"	32" x 18" x 6"	23½" x 18" x 6"	
Stainless Steel	Stainless Steel	Stainless Steel	
Satin Deck / Luster Bowl	Luster Bowl	Luster Bowl	

To be WaterSense®-labeled, a toilet must meet the following criteria:

- Single-flush toilets must use 1.28 gpf or less
- MaP test or soybean paste test must meet a minimum requirement of 350 grams of waste removed

ADA COMPLIANCE

All products stating "ADA-compliant" will comply with the applicable requirements of the Americans with Disabilities Act ("the Act"), as follows:

BATHS will comply with the Americans with Disabilities Act when installed per the requirements of the 2010 ADA Standards for Accessible Design, Section 607 (Bathtubs) of the Act.

SHOWER STALLS will comply with the Americans with Disabilities Act when installed per the requirements of the 2010 ADA Standards for Accessible Design, Section 608 (Shower Compartments) of the Act.

KITCHEN & SPECIALTY SINKS will comply with the Americans with Disabilities Act when installed per the requirements of the 2010 ADA Standards for Accessible Design, Section 606 (Lavatories and Sinks) of the Act.

TOILETS will comply with the Americans with Disabilities Act when installed per the requirements of the 2010 ADA Standards for Accessible Design, Section 604 (Water Closets and Toilet Compartments) of the Act.

BATHROOM SINKS will comply with the Americans with Disabilities Act when installed per the requirements of the 2010 ADA Standards for Accessible Designs, Section 606 (Lavatories and Sinks) of the Act.

For complete product and warranty information, visit **SterlingPlumbing.com**.

STERLING®

A KOHLER COMPANY

STERLINGPLUMBING.COM

Form 02113-1122
© 2022 by Kohler Co.
Kohler, Wisconsin 53044
Printed in U.S.A.
800.STERLING