

#1 MOST EFFECTIVE HEAVY DUTY DEGREASER*

EASY-OFF®

CLEANER DEGREASER

HEAVY DUTY

DESTROYS GREASE & GRIME IN SECONDS



KITCHEN
STOVE / HOODS
OVEN / FRYER
COUNTER TOPS



GARAGE
ENGINE PARTS
DRIVEWAY
MOWER / TOOLS



OUTDOOR
PATIO FURNITURE
BBQ & SIDING
SPORTS EQUIPMENT

KEEP OUT OF REACH OF CHILDREN

WARNING: CAUSES SEVERE EYE AND SKIN IRRITATION. HARMFUL IF SWALLOWED. Read Precautions on back

32 FL. OZ. (1 QT.) 946 mL

Removes tough grease and grime.



STOVE / HOODS
OVEN / VENTS
COUNTER TOPS



ENGINE PARTS
DRIVEWAY
MOWER / TOOLS

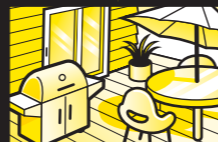

PATIO FURNITURE
BBQ & SIDING
SPORTS EQUIPMENT

#1 MOST EFFECTIVE HEAVY DUTY DEGREASER*

DESTROYS GREASE & GRIME WITHIN SECONDS.

Directions: Wear rubber gloves and eye protection. To open, on top of trigger press tab in and hold down while turning nozzle to the open position. Spray surface until thoroughly wet. Wipe with a clean cloth or sponge and rinse with water as required. You can also apply product to sponge/cloth and wipe target area, then rinse with clean water as required. If grease is heavy, leave on for a few minutes before cleaning. Do not let dry. **For surfaces that come in contact with food:** Use only on hard non-porous surfaces and rinse thoroughly with water.

DESIGNED FOR USE ON:			NOT FOR USE ON:
<input checked="" type="checkbox"/> Stainless Steel	<input checked="" type="checkbox"/> Vitro Ceramic	<input checked="" type="checkbox"/> HDPE	<input checked="" type="checkbox"/> Aluminum
<input checked="" type="checkbox"/> Polished Marble	<input checked="" type="checkbox"/> Porcelain	<input checked="" type="checkbox"/> Acrylic	<input checked="" type="checkbox"/> Brass
<input checked="" type="checkbox"/> Glass	<input checked="" type="checkbox"/> Terra Cotta	<input checked="" type="checkbox"/> ABS Polypropylene	<input checked="" type="checkbox"/> Copper
<input checked="" type="checkbox"/> Cast Iron	<input checked="" type="checkbox"/> Concrete	<input checked="" type="checkbox"/> Fiber-glass	<input checked="" type="checkbox"/> Galvanized Steel
<input checked="" type="checkbox"/> Chrome	<input checked="" type="checkbox"/> Enamel	<input checked="" type="checkbox"/> PVC	<input checked="" type="checkbox"/> Painted Surfaces
<input checked="" type="checkbox"/> Ceramic	<input checked="" type="checkbox"/> Black enamel		<input checked="" type="checkbox"/> Vinyl
<input checked="" type="checkbox"/> Formica	<input checked="" type="checkbox"/> Pyrolytic enamel		

KEEP OUT OF REACH OF CHILDREN

WARNING: CAUSES SEVERE EYE AND SKIN IRRITATION. HARMFUL IF SWALLOWED.

Causes substantial but temporary eye injury. **DO NOT** get in eyes. Wear protective eyewear such as safety glasses. Avoid skin contact. Wear protective gloves. **DO NOT** ingest. Contains surfactants and sodium hydroxide.

FIRST AID: If in eyes, IMMEDIATELY rinse eyes with plenty of water. Remove any contact lenses and continue rinsing eyes for at least 15 minutes. If irritation persists, get medical attention.

If on skin, wash with plenty of soap and water. If irritation persists, get medical attention. If swallowed, call a physician or Poison Control Center immediately.

Ingredients: Water, Phenoxyisopropanol, Lauramine Oxide, Sodium Hydroxide, Ethanolamine, Fragrance.

Contains no phosphorus. *Based on baked on greasy soil testing.

Questions? (1-800-228-4722

For more ingredient information

visit www.rbnainfo.com

US Patents: www.rb.com/patents

Distributed by: Reckitt Benckiser

Parsippany, NJ 07054-0224

© 2020 RB



HEALTH • HYGIENE • HOME

3149565