M-10100 | 1

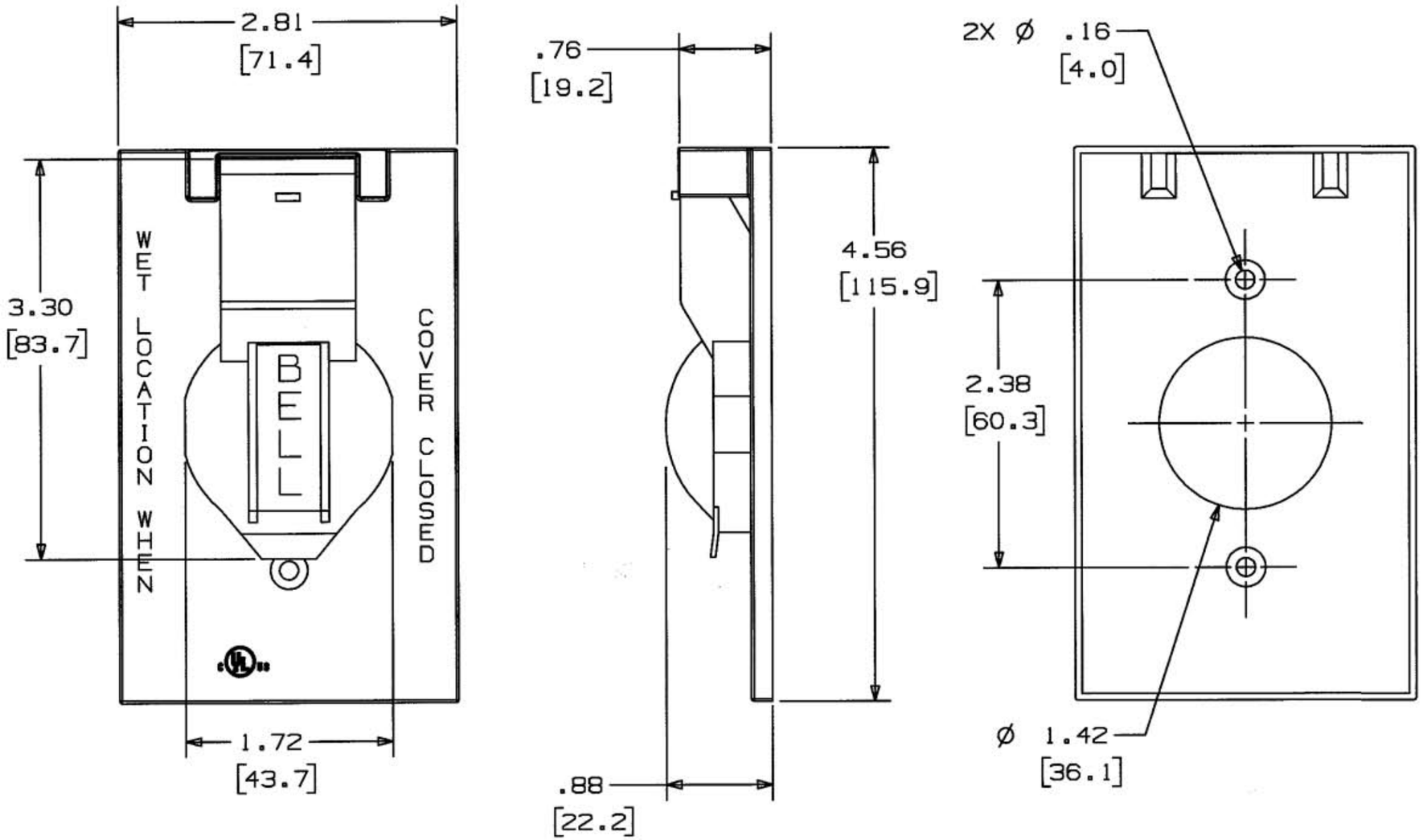

PRODUCT INCLUDES FOLLOWING ITEMS:

1. FOAM GASKET MATERIAL FOR WEATHERPROOF SEAL.
2. COVER MOUNTING SCREW 2 PROVIDED.
3. INSTALLATION INSTRUCTIONS.
4. DIMENSIONS ARE IN INCHES [MM].

CODE 74545

LIST OF PARTS

DESCRIPTION	MATERIAL	FINISH
2 GANG COVER	ZINC	PAINT-GRAY
GASKET	FOAM	BLACK
MTG. SCREW	STEEL	PLATE

DIMENSION SHEET FOR CAT. NO. RW51550

REPAIRABLE ☐ NON-REPAIRABLE ☒

SYM	REVISIONS	APP	DATE
1	"X" REMOVED; LAST "X" REV. WAS "X-1" PER DCN #13326 AMZ	RJ	08/07/06

B

THE DESIGN AND DIMENSIONS OF THE PRODUCT SHOWN ON THIS DRAWING ARE SUBJECT TO CHANGE WITHOUT NOTICE

TITLE COVER
WEATHER RESISITANT
1-G, SINGLE DEVICE
(VERTICAL)

TOLERANCES UNLESS OTHERWISE SPECIFIED
FRACTIONS ±1/64
DECIMALS ±.05
ANGLES ±2°

HUBBELL WIRING SYSTEMS
BRIDGEPORT, CT

DR. BY AMZ	APP. BY RJ
TR. BY	SCALE NONE
CHK'D BY RJ	DATE 04/06/06

M-10100

1