



2016 PRODUCT CATALOG



The Choice of the Professional since 1907



TABLE OF CONTENTS

1 | FLOOR BRUSHES AND HANDLES _____ PG 4

Professional Series Floor Brushes	6
Professional Series Garage Brushes	12
Strip Brushes	14
Street Brooms	15
Handles and Accessories	17

2 | CONCRETE FINISHING, MASONRY AND ASPHALT BRUSHES _____ PG 21

Concrete Finishing	22
Roofing	25
Masonry	26
Blacktop & Sealcoat Applicators	27
Blacktop Applicators	27
Sealcoat & Asphalt Applicators	28

3 | DECK AND SCRUB BRUSHES _____ PG 29

Deck Brushes	30
Scrub Brushes	32
Scrub Brushes with Handles	34

4 | FLOOR AND DRIVEWAY SQUEEGEES _____ PG 35

Floor and Driveway Squeegees Non-Sparking	36
--	----

5 | JANITORIAL, CLEANING & FOOD SERVICE _____ PG 41

Cornbrooms	42
Household Brooms	44
Counter Dusters	46
Dust Pans	48
Household/Misc Items	48
Toilet Bowl Brushes & Mops	51
Industrial Wet Mops	51



Contact

P.O. Box 932
 1001 N. Cedar Street
 Clarksville, TX 75426
 903-427-2261 Phone
 903-427-5230 Fax
 sales@magnoliabrush.com

Orders

800-248-2261 Phone
 800-427-5231 Fax
 orders@magnoliabrush.com
(orders only)

5 | JANITORIAL CONTINUED

Wet Mop Handles	52
Deck Mops	53
Mop Buckets	53
Hot-Dipped Galvanized Pails, Tubs, Cans	54
Dust Mops, Frames & Handles	55
Dust Mop Handles	56
Wax Applicators & Handles	57
Food Service	58
Window Brushes	59
Window Squeegees	60

6 | VEHICLE WASH AND AUTOMOTIVE _____ 61

Vehicle Wash Brushes	62
Sidewall Brushes	65
Fender and Utility Brushes	66
Automotive/Detail Brushes	69
Automotive Parts and Spoke	71
Automotive Squeegees	72
Automotive Miscellaneous	73

7 | WIRE BRUSHES _____ 75

General Purpose Wire Scratch Brushes	76
--------------------------------------	----

8 | PAINT SUNDRY _____ 79

Water Paint Paste White Wash	80
Paint Brushes	82
Roller Covers	84
Roller Cover Kits	86
Roller Frames	87
Paint Trays And Accessories	88
Sponges	89
Wallpaper Texture	89
Crowsfoot Brushes	90

9 | DISPLAYS AND OTHER INFORMATION _____ 91

Display Sets and Racks	92
Brush Fiber Information	93

Dear Valued Customer:

Magnolia Brush Manufacturers, Ltd., now offers you two convenient ways to find information on our extensive product lines. Whether browsing our print catalog or visiting us online at www.magnoliabrush.com, you will find item numbers, pictures, and descriptions at your fingertips. Our website also offers the most up-to-date information, news, and events. As The Choice of the Professional since 1907, we proudly manufacture quality brooms and brushes for the professional tradesman.

Our commitment to quality craftsmanship began in 1907 in Houston, Texas, under the name Houston Brush Company. In 1918, the factory was moved to Dallas, Texas, and became known as Magnolia Brush Manufacturing Co., and began producing corn brooms, shoeshine brushes, GI scrub brushes, and horse brushes for the U.S. Army under a government contract.

In 1953, the company moved to its current location in Clarksville, Texas, becoming the first corporate industry in the area. Today, the company occupies more than 100,000 square feet of floor space and manufactures over 500 different items. Sales continue to grow and distribution is made in all 50 states of the U.S.A. and in some foreign countries.

Since its beginning, Magnolia Brush has been successful in achieving the goal of continued growth and profitability. The company's commitment to employee safety, product quality, competitive pricing, and superior customer service has allowed such success. We will continue to uphold our reputation as a leader in the industry by honoring this commitment.

Sincerely,

Magnolia Brush Manufacturers, Ltd.

800-248-2261

WWW.MAGNOLIABRUSH.COM

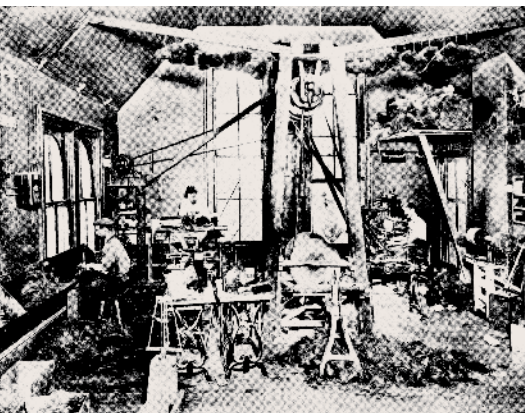



FLOOR BRUSHES AND HANDLES

PROFESSIONAL SERIES FLOOR BRUSHES

PAGE 6

PROFESSIONAL SERIES GARAGE BRUSHES

PAGE 12

STRIP BRUSHES

PAGE 14

STREET BROOMS

PAGE 15

HANDLES AND ACCESSORIES

PAGE 17

PROFESSIONAL SERIES FLOOR BRUSHES

Built to perform, built to last. Constructed of only the highest quality available Natural and/or Synthetic filaments and staple set into clear lacquered select hardwood half round or plastic blocks. Many are available in 3 Series, (Pro-Threaded, FX, and A-Line), packed in individual cartons and available with or without hardware and handles.

Light Green Flagged Tip Polystyrene

Recommended Use: Dry sweeping finest dust or grit on smooth floors.

CAUTION DO NOT USE WITH OIL BASE SWEEPING COMPOUND.

Item ID	Handle Type	Brush Width (in)	Trim Length (in)	Block Material	Carton Wt. (lbs)	Carton Qty.	Includes Handle	Includes Brace
618	Threaded	18	4	Wood	40	12	M-60	No
624	Threaded	24	4	Wood	45	12	M-60	No
<i>A-Line requires D-60 handle and 99 brace sold on page 20</i>								
618-A	A-Line	18	4	Wood	28	12	No	No
624-A	A-Line	24	4	Wood	35	12	No	No
636-A	A-Line	36	4	Wood	56	6	No	No



(624)

100% Black Horsehair

Recommended Use: For sweeping smooth, dry floors, such as tile, linoleum, terrazzo, waxed and polished wood floors, etc.

718	Threaded	18	3	Wood	37	12	M-60	No
724	Threaded	24	3	Wood	41	12	M-60	No
736	Threaded	36	3	Wood	31	6	M-60	Yes
724-PB	Threaded	24	3	Plastic	26	12	No	No



(724)

Black Polypropylene and Horsehair Mixture

Recommended Use: For sweeping smooth, dry floors, such as tile, linoleum, terrazzo, waxed and polished wood floors, etc.

712-X	Threaded	12	3	Wood	14 1/2	12	No	No
718-X	Threaded	18	3	Wood	37	12	M-60	No
724-X	Threaded	24	3	Wood	41	12	M-60	No
724-X-PB	Threaded	24	3	Plastic	28	12	No	No



(724-PB)

Dark Grey Mixture of Horsehair and Tampico

Recommended Use: For dry sweeping smooth concrete floors, wood, tile, etc.

818	Threaded	18	3	Wood	37	12	M-60	No
824	Threaded	24	3	Wood	41	12	M-60	No
836	Threaded	36	3	Wood	31	6	M-60	Yes



(824)

NOTE: To order without handles, add "LH" behind Item ID when ordering.

800-248-2261

WWW.MAGNOLIABRUSH.COM

Selected Black Tampico Center/ Black Polystyrene and Horsehair Mixture Border

Recommended Use: For sweeping smooth concrete floors, wood, tile, etc.

Item ID	Handle Type	Brush Width (in)	Trim Length (in)	Block Material	Carton Wt. (lbs)	Carton Qty.	Includes Handle	Includes Brace
918-X	Threaded	18	3	Wood	37	12	M-60	No
924-X	Threaded	24	3	Wood	41	12	M-60	No
930-X	Threaded	30	3	Wood	27 1/2	6	M-60	Yes



100% Selected Black Tampico

Recommended Use: For dry sweeping semi-smooth floors.

1012	Threaded	12	3	Wood	15	12	No	No
1014	Threaded	14	3	Wood	30	12	M-60	No
1016	Threaded	16	3	Wood	32	12	M-60	No
1018	Threaded	18	3	Wood	37	12	M-60	No
1024	Threaded	24	3	Wood	42	12	M-60	No
1030	Threaded	30	3	Wood	27 1/2	6	M-60	Yes
1036	Threaded	36	3	Wood	31	6	M-60	Yes
1818	Threaded	18	2 1/2	Wood	34	12	A-60	No
1824	Threaded	24	2 1/2	Wood	41	12	A-60	No

A-Line requires D-60 bolt on style handle and 99 brace sold on page 20

1018-A	A-Line	18	3	Wood	24	12	No	No
1024-A	A-Line	24	3	Wood	30	12	No	No
1036-A	A-Line	36	3	Wood	28	6	No	No



Course Brown Polystyrene Center/Black Polystyrene Border

Recommended Use: For wet or dry sweeping. The coarse plastic bristles in the center rows sweep the heavy debris while the finer plastic on the border sweep the finer dirt. Good on rough or smooth concrete, asphalt, wood, etc.

1118	Threaded	18	3	Wood	37	12	M-60	No
1124	Threaded	24	3	Wood	41	12	M-60	No
1136	Threaded	36	3	Wood	27 1/2	6	M-60	Yes

A-Line requires D-60 bolt on style handle and 99 brace sold on page 20

1118-A	A-Line	18	3	Wood	24	12	No	No
1124-A	A-Line	24	3	Wood	30	12	No	No
1130-A	A-Line	30	3	Wood	23	6	No	No
1136-A	A-Line	36	3	Wood	28	6	No	No

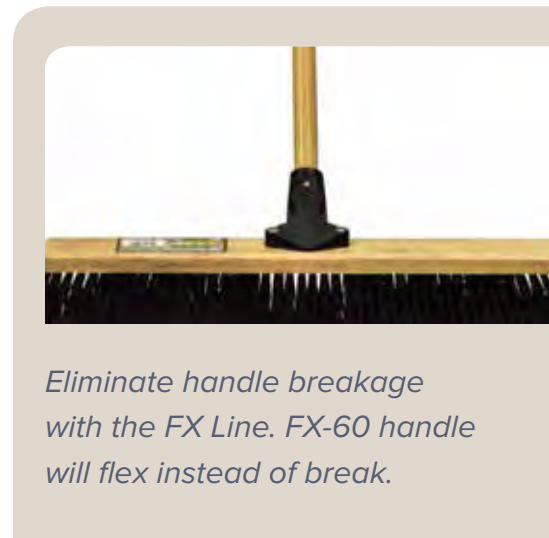

Eliminate handle breakage with the FX Line. FX-60 handle will flex instead of break.

NOTE: 99 brace included with 30" and 36" brushes

Floor Brushes and Handles

PROFESSIONAL SERIES FLOOR BRUSHES

Yellow Polystyrene

Recommended Use: For wet or dry sweeping. This floor brush comes the closest to being the all-around floor brush. It will sweep fine dust or coarse debris.

Item ID	Handle Type	Brush Width (in)	Trim Length (in)	Block Material	Carton Wt. (lbs)	Carton Qty.	Includes Handle	Includes Brace
1918	Threaded	18	3	Wood	37	12	M-60	No
1924	Threaded	24	3	Wood	41	12	M-60	No
1930	Threaded	30	3	Wood	55	6	M-60	Yes
1936	Threaded	36	3	Wood	31	6	M-60	Yes
<i>A-Line requires D-60 bolt on style handle and 99 brace sold on page 20</i>								
1924-A	A-Line	24	3	Wood	30	12	No	No
1930-A	A-Line	30	3	Wood	23	6	No	No



All Purpose!

(1924)

Black Polypropylene

Recommended Use: For wet or dry sweeping rough or semi-smooth concrete, wood, asphalt, etc.

2016	Threaded	16	3	Wood	32	12	M-60	No
2018	Threaded	18	3	Wood	37	12	M-60	No
2024	Threaded	24	3	Wood	42	12	M-60	No
2030	Threaded	30	3	Wood	27 1/2	6	M-60	Yes
2036	Threaded	36	3	Wood	31	6	M-60	Yes
2018-PB	Threaded	18	3	Plastic	37	12	M-60	No
2024-PB	Threaded	24	3	Plastic	41	12	M-60	No
<i>A-Line requires D-60 bolt on style handle and 99 brace sold on page 20</i>								
2018-A	A-Line	18	3	Wood	24	12	No	No
2024-A	A-Line	24	3	Wood	30	12	No	No
<i>FX Series requires FX-60 handle sold on page 20</i>								
2018-FX	Flex	18	3	Wood	24	12	No	No
2024-FX	Flex	24	3	Wood	28	12	No	No
2036-FX	Flex	36	3	Wood	25	6	No	No
<i>Economy Series – bulk packed price does not include handle</i>								
2024-SL	Threaded	24	3	Wood	28	12	No	No



(2024)

Black Horsehair and Polypropylene Border/ Black Polypropylene Center

Recommended Use: For wet or dry sweeping. This brush will sweep fine or coarse debris on all types of surfaces.

2618	Threaded	18	3	Wood	37	12	M-60	No
2624	Threaded	24	3	Wood	47	12	M-60	No
2630	Threaded	30	3	Wood	28	6	M-60	Yes
2636	Threaded	36	3	Wood	31	6	M-60	Yes
<i>A-Line requires D-60 bolt on style handle and 99 brace sold on page 20</i>								
2618-A	A-Line	18	3	Wood	24	12	No	No
2624-A	A-Line	24	3	Wood	30	12	No	No



(2624)

800-248-2261

WWW.MAGNOLIABRUSH.COM

100% Grey Horsehair

Recommended Use: This floor brush was designed especially for concrete finishers work. Very light in weight, long handle and soft horsehair make it the ideal tool for finishing concrete. Also for sweeping fine particles on smooth floors.

Item ID	Handle Type	Brush Width (in)	Trim Length (in)	Block Material	Carton Wt. (lbs)	Carton Qty.	Includes Handle	Includes Brace
2912	Threaded	12	2 1/2	Wood	14	12	No	No
2914	Threaded	14	2 1/2	Wood	30	12	M-72	No
2918	Threaded	18	2 1/2	Wood	37	12	M-72	No
2924	Threaded	24	2 1/2	Wood	47	12	M-72	No
2930	Threaded	30	2 1/2	Wood	27 1/2	6	M-72	Yes
2936	Threaded	36	2 1/2	Wood	31	6	M-72	Yes
2924-PB	Threaded	24	2 1/2	Plastic	26	12	No	No



(2924)

Coarse Brown Polystyrene Center/ Silver Flagged Tip Polystyrene Border

Recommended Use: The coarse plastic center rows sweep the coarse dirt while the fine flagged-tip plastic sweeps the fine dust and dirt. For dry sweeping smooth or rough floors that have heavy dust and dirt accumulations. NOT FOR USE WITH OIL BASED SWEEPING COMPOUNDS.

3518	Threaded	18	3	Wood	36	12	M-60	No
3524	Threaded	24	3	Wood	48	12	M-60	No
3530	Threaded	30	3	Wood	30	6	M-60	Yes
3536	Threaded	36	3	Wood	35	6	M-60	Yes
<i>A-Line requires D-60 bolt on style handle and 99 brace sold on page 20</i>								
3518-A	A-Line	18	3	Wood	24	12	No	No
3524-A	A-Line	24	3	Wood	35	12	No	No
3530-A	A-Line	30	3	Wood	23	6	No	No



(3524)

a-line brush anatomy

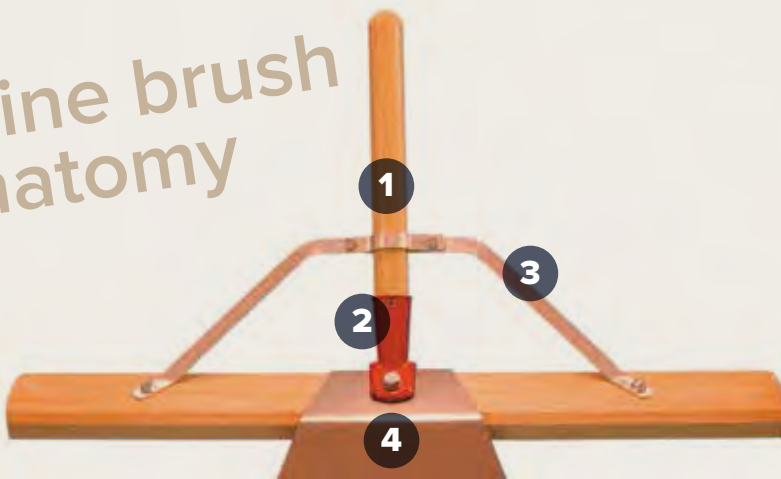

- ① No. D60 Handle (see page 20)
- ② Red Connector (see page 20)
- ③ No. 99 Brace (see page 20)
- ④ No. 98 Scraper (see page 20)

Floor Brushes and Handles

PROFESSIONAL SERIES FLOOR BRUSHES

Silver Flagged Tip Polystyrene

Recommended Use: For sweeping smooth, highly polished floors, varnished wood or smooth concrete. Will sweep finest dust or grit.

CAUTION DO NOT USE WITH OIL BASE SWEEPING COMPOUND.

Item ID	Handle Type	Brush Width (in)	Trim Length (in)	Block Material	Carton Wt. (lbs)	Carton Qty.	Includes Handle	Includes Brace
3714	Threaded	14	3	Wood	31	12	M-60	No
3718	Threaded	18	3	Wood	36	12	M-60	No
3724	Threaded	24	3	Wood	38	12	M-60	No
3730	Threaded	30	3	Wood	27 1/2	6	M-60	Yes
3736	Threaded	36	3	Wood	31	6	M-60	Yes
3718-PB	Threaded	18	3	Plastic	32	12	M-60	No
3724-PB	Threaded	24	3	Plastic	41	12	M-60	No



Best Seller!

(3724)

A-Line requires D-60 bolt on style handle and 99 brace sold on page 20

3718-A	A-Line	18	3	Wood	24	12	No	No
3724-A	A-Line	24	3	Wood	30	12	No	No
3730-A	A-Line	30	3	Wood	23	6	No	No
3736-A	A-Line	36	3	Wood	28	6	No	No
3742-A	A-Line	42	3	Wood	18	4	No	No

FX Series requires FX-60 handle sold on page 20

3718-FX	Flex	18	3	Wood	24	12	No	No
3724-FX	Flex	24	3	Wood	25	12	No	No
3736-FX	Flex	36	3	Wood	25	6	No	No

Economy Version – bulk packed price does not include handle

3724-SL	Threaded	24	3	Wood	23	12	No	No
---------	----------	----	---	------	----	----	----	----



(3724-PB)

Dark Red Coarse Plastic Mixed with Fine Black Plastic

Recommended Use: An all-around brush for sweeping concrete, wood, asphalt composition, etc. Coarse plastic sweeps heavy dirt, fine plastic sweeps fine dirt.

5618	Threaded	18	3	Wood	37	12	M-60	No
5624	Threaded	24	3	Wood	41	12	M-60	No
5630	Threaded	30	3	Wood	27 1/2	6	M-60	Yes
5636	Threaded	36	3	Wood	31	6	M-60	Yes

A-Line requires D-60 bolt on style handle and 99 brace sold on page 20

5618-A	A-Line	18	3	Wood	24	12	No	No
5624-A	A-Line	24	3	Wood	29	12	No	No



(5624)



ECONOMY PET LINE FLOOR AND GARAGE BRUSHES

Fiber is staple set in a lacquered hardwood block.

Grey Flagged PET Outer Rows/ Medium Gauge PET Inner Rows – Floor Brush

Item ID	Handle Type	Brush Width (in)	Trim Length (in)	Block Material	Carton Wt. (lbs)	Carton Qty.	Includes Handle	Includes Brace
3818-SL	Threaded	18	3	Wood	27	12	No	No
3824-SL	Threaded	24	3	Wood	30	12	No	No
3836-SL	Threaded	36	3	Wood	23	6	No	No

Accepts either the 97 or 99-SL handle brace sold on page 20

Green Flagged PET – Floor Brush

3918-SL	Threaded	18	3	Wood	27	12	No	No
3924-SL	Threaded	24	3	Wood	30	12	No	No
3936-SL	Threaded	30	3	Wood	23	6	No	No

Accepts either the 97 or 99-SL handle brace sold on page 20

Brown PET Filament – Garage Brush

2218-SL	Threaded	18	3	Wood	24	12	No	No
2224-SL	Threaded	24	3	Wood	30	12	No	No
2236-SL	Threaded	36	3	Wood	23	6	No	No

Accepts either the 97 or 99-SL handle brace sold on page 20

PROFESSIONAL SERIES GARAGE BRUSHES

Magnolia Quality Garage Brushes are staple set in a clear lacquered hardwood or plastic blocks. Made from the highest quality material available Magnolia garage brushes are build to last. Packed in individual cartons.

Polypalm Plastic

Recommended Use: For wet or dry sweeping rough concrete or asphalt floors such as creamery and packing house floors. Will not soften when exposed to water, oils or grease.

Item ID	Handle Type	Brush Width (in)	Trim Length (in)	Block Material	Carton Wt. (lbs)	Carton Qty.	Includes Handle	Includes Brace
1218	Threaded	18	4	Wood	45	12	B-60	No
1224	Threaded	24	4	Wood	49	12	B-60	No
1230	Threaded	30	4	Wood	30	6	B-60	Yes
1236	Threaded	36	4	Wood	36	6	B-60	Yes



(1224)

Prime Stiff Palmyra

Recommended Use: For wet or dry sweeping under rough conditions such as wet and greasy concrete floor, packing houses, construction sites, etc.

1416	Threaded	16	4	Wood	38	12	B-60	No
1418	Threaded	18	4	Wood	43	12	B-60	No
1424	Threaded	24	4	Wood	50	12	B-60	No
1430	Threaded	30	4	Wood	30	6	B-60	Yes
1436	Threaded	36	4	Wood	36	6	B-60	Yes

A-Line requires D-60 handle and 99 brace sold on page 20

1418-A	A-Line	18	4	Wood	24	12	No	No
1424-A	A-Line	24	4	Wood	30	12	No	No
1436-A	A-Line	36	4	Wood	25	6	No	No

Economy Version of above, bulk packed.

1418-SL	Threaded	18	4	Wood	34	12	A-60	No
1424-SL	Threaded	24	4	Wood	43	12	A-60	No
1430-SL	Threaded	30	4	Wood	42	12	A-60	No
1436-SL	Threaded	36	4	Wood	54	12	A-60	No



(1424)

Black Horsehair and Plastic Mix Border/ Steel wire and Black Tampico Center

Recommended Use: For dry sweeping rough or smooth concrete and asphalt paved floors such as machine shops and parking lots.

1718	Threaded	18	3	Wood	41	12	B-60	No
1724	Threaded	24	3	Wood	48	12	B-60	No
1736	Threaded	36	3	Wood	30	6	B-60	Yes

A-Line requires D-60 handle and 99 brace sold on page 20

1718-A	A-Line	18	3	Wood	24	12	No	No
1724-A	A-Line	24	3	Wood	30	12	No	No



(1724)

NOTE: To order without handles, add "LH" behind Item ID when ordering.

800-248-2261

WWW.MAGNOLIABRUSH.COM

All Steel Wire Center with Black Tampico Border

Recommended Use: For dry sweeping rough or smooth concrete and asphalt paved floors such as machine shops and parking lots.

Item ID	Handle Type	Brush Width (in)	Trim Length (in)	Block Material	Carton Wt. (lbs)	Carton Qty.	Includes Handle	Includes Brace
1718-W	Threaded	18	3	Wood	45	12	B-60	No
1724-W	Threaded	24	3	Wood	54	12	B-60	No
<i>A-Line requires D-60 handle and 99 brace sold on page 20</i>								
1724-AW	A-Line	24	3	Wood	36 1/2	12	No	No



(1724-W)

Coarse Brown Polystyrene

Recommended Use: For wet or dry sweeping rough concrete or asphalt floors such as driveways, construction sites, etc. Will not soften when exposed to water, oils or greases.

2216	Threaded	16	3	Wood	40	12	B-60	No
2218	Threaded	18	3	Wood	45	12	B-60	No
2224	Threaded	24	3	Wood	54	12	B-60	No
2230	Threaded	30	3	Wood	32 1/2	6	B-60	Yes
2236	Threaded	36	3	Wood	37 1/2	6	B-60	Yes
2218-PB	Threaded	18	3	Plastic	40	12	B-60	No
2224-PB	Threaded	24	3	Plastic	45	12	B-60	No
<i>A-Line requires D-60 handle and 99 brace sold on page 20</i>								
2218-A	A-Line	18	3	Wood	24	12	No	No
2224-A	A-Line	24	3	Wood	30	12	No	No
2230-A	A-Line	30	3	Wood	23	6	No	No
2236-A	A-Line	36	3	Wood	28	6	No	No
2242-A	A-Line	42	3	Wood	20	4	No	No
<i>FX Series requires FX-60 handle sold on page 20</i>								
2218-FX	Flex	18	3	Wood	27	12	No	No
2224-FX	Flex	24	3	Wood	36	12	No	No
2236-FX	Flex	36	3	Wood	29	6	No	No



Best Seller!

(2224)

Stiff Black Polypropylene

Recommended Use: For wet or dry sweeping rough concrete or asphalt floors, such as in construction industry, parking garages, grain elevators, etc. Will not soften when exposed to water, oils or greases.

2418	Threaded	18	4	Wood	48	12	B-60	No
2424	Threaded	24	4	Wood	54	12	B-60	No
<i>A-Line requires D-60 handle and 99 brace sold on page 20</i>								
2418-A	A-Line	18	4	Wood	24	12	No	No
2424-A	A-Line	24	4	Wood	30	12	No	No
2436-A	A-Line	36	4	Wood	28	6	No	No



(2424)

Floor Brushes and Handles

PROFESSIONAL SERIES GARAGE BRUSHES

Stiff Green Polypropylene

Recommended Use: For wet or dry sweeping rough concrete or asphalt floors, such as in construction industry, parking garages, grain elevators, etc. Will not soften when exposed to water, oils or greases.

Item ID	Handle Type	Brush Width (in)	Trim Length (in)	Block Material	Carton Wt. (lbs)	Carton Qty.	Includes Handle	Includes Brace
5518	Threaded	18	3 3/4	Wood	45	12	B-60	No
5524	Threaded	24	3 3/4	Wood	54	12	B-60	No
<i>FX Series requires FX-60 handle sold on page 20</i>								
5518-FX	Flex	18	3 3/4	Wood	27	12	No	No
5524-FX	Flex	24	3 3/4	Wood	36	12	No	No
5536-FX	Flex	36	3 3/4	Wood	27	6	No	No



(5524)

Floor Brushes and Handles

STRIP BRUSHES

Strip Brushes contain synthetic fiber locked in a heavy gauge rust resistant steel channel. Bolt-on steel handle (SB-60) adds to durability. Lightweight and easy to use with the efficiency of a regular broom for indoor or outdoor use.

Medium Stiffness

Item ID	Description	Handle Type	Brush Width (in)	Trim Length (in)	Carton Wt. (lbs)	Carton Qty.	Includes Handle	Includes Brace
7018	Red/Black	SB-60	18	3	35	12	Yes	n/a
7024	Red/Black	SB-60	24	3	40	12	Yes	n/a

Coarse Stiffness

7218	Brown/Tan	SB-60	18	3	35	12	Yes	n/a
7224	Brown/Tan	SB-60	24	3	40	12	Yes	n/a

(77 LINE STRIP BRUSHES)

Flagged

7718	Green	SB-60	18	3	35	12	Yes	n/a
7724	Green	SB-60	24	3	40	12	Yes	n/a



Floor Brushes and Handles

STREET BROOMS

Magnolia Quality Street Brooms are staple set in a smooth sanded hardwood block and made from some of the highest quality material available. Built for use in rugged conditions and made to last. Durable long lasting plastic will outlast natural fiber. Will not absorb odors, mildew, rot or discolor. Will not absorb water and rinses clean. Wide flare on ends allows close sweeping to curbs. Bulk Packed.

Heavy Gauge White Polypropylene

Recommended Use: For wet or dry sweeping where a rugged broom is required on rough surfaces such as concrete or asphalt street gutters.

Item ID	Handle Type	Brush Width (in)	Trim Length (in)	Block Material	Carton Wt. (lbs)	Carton Qty.	Includes Handle	Includes Brace
1314	Tapered	14	4 1/4	Wood	14	6	No	No
1316	Tapered	16	4 1/4	Wood	15 1/2	6	No	No
1318	Tapered	18	4 1/4	Wood	17	6	No	No
1324	Tapered	24	4 1/4	Wood	20 1/2	6	No	No
<i>A-Line requires D-60 handle and 99 brace, sold on page 20</i>								
1316-A	A-Line	16	4 1/4	Wood	15	6	No	No
1318-A	A-Line	18	4 1/4	Wood	17	6	No	No



(1316)



(1318-B)

Extra Stiff White Polypropylene

1316-HD	Tapered	16	4 1/4	Wood	15 1/2	6	No	No
---------	---------	----	-------	------	--------	---	----	----

Heavy Gauge Blue Polypropylene

1318-B	Tapered	18	4 1/4	Wood	18 1/4	6	No	No
1324-B	Tapered	24	4 1/4	Wood	21 1/2	6	No	No



(1316-BL-SL)

Brown Plastic (Economy Line)

1316-BL-SL	Tapered	16	5	Wood	15 1/4	6	No	No
------------	---------	----	---	------	--------	---	----	----

OSHA Orange Polypropylene

1316-O	Tapered	16	5	Wood	15	6	No	No
1318-O	Tapered	18	5	Wood	16 1/2	6	No	No
1324-O	Tapered	24	5	Wood	20	6	No	No

FX Series requires FX-60 handle sold on page 20

1316-O-FX	Flex	16	5	Wood	20	6	No	No
-----------	------	----	---	------	----	---	----	----

Economy Version

1316-O-SL	Tapered	16	5	Wood	17	6	No	No
-----------	---------	----	---	------	----	---	----	----



(1316-O)

NOTE: Handles sold on page 17 – C-60 recommended

Floor Brushes and Handles

STREET BROOMS

Brown Polypropylene

Recommended Use: For wet or dry sweeping in barns, street sweeping, highway work, etc.

Item ID	Handle Type	Brush Width (in)	Trim Length (in)	Block Material	Carton Wt. (lbs)	Carton Qty.	Includes Handle	Includes Brace
1614	Tapered	14	5	Wood	15	6	No	No
1616	Tapered	16	5	Wood	17 1/4	6	No	No
1618	Tapered	18	5	Wood	19	6	No	No
1624	Tapered	24	5	Wood	23	6	No	No



(1616-P)

PolyBass – Polypropylene

Recommended Use: For wet or dry sweeping in dairy barns, street sweeping, highway work, etc.

1616-P	Tapered	16	6 1/4	Wood	17 1/4	6	No	No
--------	---------	----	-------	------	--------	---	----	----

Blue Polystyrene – Heavy Gauge

Recommended Use: For wet or dry sweeping where a heavy duty broom is required such as rock or gravel spreading, roofing work and heavy farm use.

6418	Tapered	18	4 1/4	Wood	17 1/2	6	No	No
6424	Tapered	24	4 1/4	Wood	23 1/2	6	No	No
<i>A-Line requires D-60 and 99 brace sold on page 20</i>								
6418-A	A-Line	18	4 1/4	Wood	17 1/2	6	No	No
6424-A	A-Line	24	4 1/4	Wood	23 1/2	6	No	No
6418-FX	Flex	18	4 1/4	Wood	17 1/2	6	No	No
6424-FX	Flex	24	4 1/4	Wood	23 1/2	6	No	No



(6418)

Palmyra Stalk

Recommended Use: For wet or dry sweeping in dairy barns, street sweeping, highway work, etc.

1514-P	Tapered	14	6 1/4	Wood	17	6	No	No
1516-P	Tapered	16	6 1/4	Wood	18 1/4	6	No	No
1518-P	Tapered	18	6 1/4	Wood	19 1/2	6	No	No
1524-P	Tapered	24	6 1/4	Wood	24 1/2	6	No	No
Economy Version								
1516-P-SL	Tapered	16	6 1/4	Wood	18 1/4	6	No	No



(1516-P)

Carbon Steel Wire

Recommended Use: For thorough sweeping of asphalt and concrete before applying black-top sealant and for sweeping loose pea gravel and dirt from roofs before retarring.

3916	Tapered	16	3 3/4	Wood	23	6	No	No
------	---------	----	-------	------	----	---	----	----



(3916)

NOTE: Handles sold on page 17 – C-60 recommended

800-248-2261

WWW.MAGNOLIABRUSH.COM

Floor Brushes and Handles

HANDLES AND ACCESSORIES

Magnolia Brush Handles are available in a wide variety of sizes, lengths and tip configurations to suit all types of professional applications. Handles are selected from the highest quality materials and made for a wide range of uses.

WOOD HANDLES

Wood Threaded Handle

Selected hardwood with clear lacquered finish. One end rounded and other end threaded to fit standard floor brush blocks.

Item ID	Size (ft)	Diameter (in)	Carton Wt. (lbs)	Carton Qty.
A-8	8 (in)	15/16	1 3/4	12**
A-12	1	15/16	2 1/4	12**
A-18	1 1/2	15/16	3 3/4	12**
A-24	2	15/16	5	12**
A-36	3	15/16	7 1/2	12**
A-48	4	15/16	10	12
A-54	4 1/2	15/16	12	12
A-60	5	15/16	13	12
A-72	6	15/16	15	12
BW-60*	5	1 1/8	19	12
BW-120*	10	1 1/8	30	12**

Low-Cost Paint Roller Handles

LC-48-12	4	15/16	10	12**
LC-60-12	5	15/16	13	12**
LC-72-12	6	15/16	15	12**
LC-48-24	4	15/16	19	24**
LC-60-24	5	15/16	25	24**
LC-72-24	6	15/16	29	24**
A-3PH	42	15/16	8 1/4	12

Metal Threaded Handles

Selected hardwood with clear lacquered finish. One end rounded and other end equipped with crimped-on metal thread to fit standard floor brush blocks.

Item ID	Size (ft)	Diameter (in)	Carton Wt. (lbs)	Carton Qty.
M-48	4	15/16	10	12
M-54	4 1/2	15/16	12	12
M-60	5	15/16	13	12
M-72	6	15/16	15	12
B-60	5	1 1/8	19	12
B-72	6	1 1/8	23	12
B-96*	8	1 1/8	31	12**
B-120*	10	1 1/8	36	12**
B-144*	12	1 1/8	23	6**

Tapered Handles

Made of No. 1 straight-grain hardwood smoothly sanded with one end rounded and other end tapered. For use with our Street Brooms or any brush that requires a tapered handle.

C-12	1	1 1/8	4	12*
C-18	1 1/2	1 1/8	6	12**
C-24	2	1 1/8	8	12**
C-36	3	1 1/8	11	12**
C-48	4	1 1/8	16	12**
C-54	4 1/2	1 1/8	18	12
C-60	5	1 1/8	19	12
C-72	6	1 1/8	22	12
C-96	8	1 1/8	28	12**
C-120	10	1 1/8	30	12**
C-144	12	1 1/8	34	6**
T-12*	1	15/16	2 1/2	12**
T-18*	1 1/2	15/16	3 3/4	12**
T-48*	4	15/16	10	12**
T-54*	4 1/2	15/16	11	12**
T-60*	5	15/16	13	12

*Lacquered



*Not lacquered | **Paper wrapped banded bundle

Floor Brushes and Handles

HANDLES AND ACCESSORIES

WOOD HANDLES (CONTINUED)

Wood Handles with Acid Resistant Tip

Selected hardwood with clear lacquered finish. One end rounded and other end equipped with U-90 unbreakable nylon tip.

Item ID	Size (ft)	Diameter (in)	Carton Wt. (lbs)	Carton Qty.
U-48	4	15/16	10	12**
U-60	5	15/16	13	12**
U-72	6	15/16	15	12**
BU-60	5	1 1/8	19	12**
BU-72	6	1 1/8	23	12**

Selected straight-grained hardwood with clear lacquered finish. One end rounded and other end equipped with No. F-93 acid-resistant glass filled nylon tip.

AF-60	5	15/16	13	12**
AF-72	6	15/16	15	12**
AF-96*	8	15/16	21	12**

Selected straight-grained hardwood with clear lacquered finish. One end rounded and other end is equipped with No. R-90 polypropylene threaded tip.

BR-60	5	1 1/8	18 1/2	12**
BR-72	6	1 1/8	22	12**
BR-96*	8	1 1/8	31	12**

* Not lacquered

Selected straight-grained hardwood with clear lacquered finish. One end rounded and other end is equipped with K-93 polyethylene threaded tip.

AK-60	5	15/16	13	12**
AK-72	6	15/16	15	12**

Fiberglass Handles

One end is equipped with acid-resistant thread, other end has vinyl cap. One inch diameter handle has structural core center. Will not warp or rot. Special surfacing material prevents splintering. Non-conductive, acid resistant, meets all sanitary code requirements.

FG-60	5	1	14	12**
FG-72	6	1	17	12**

Economy Version

EC-FG60	5	1	14 1/4	12
EC-FG72	6	1	17 1/4	12

800-248-2261

WWW.MAGNOLIABRUSH.COM



STEEL-METAL HANDLES

Plastic Coated Steel Handle

Black vinyl coated steel handle with swivel hang up cap. Hex head acme thread metal tip made from zinc die cast.

Item ID	Size (ft)	Diameter	Carton Wt. (lbs)	Carton Qty.
J-60	5	15/16	15	12**

Steel Handle

One piece steel handle with baked enamel finish provides protection against corrosion. The heavy gauge steel provides extra strength and durability.

AS-60	5	7/8	16	12
-------	---	-----	----	----

All Steel Strip Brush Handle

Zinc plated tubular steel handle with bolt-on metal connector. For use with Magnolia Brush strip brushes.

SB-60	5	15/16	19	12
-------	---	-------	----	----

Metal Handle — Plastic Coated

Light weight metal handle. Has a plastic hang up cap and standard plastic thread tip.

AB-30	2 1/2	7/8	3	12**
AB-48	4	7/8	4 1/2	12**

**Paper wrapped banded bundle

FLOW-THRU HANDLES

Tubular steel with baked enamel finish. Handle is designed for heavy-duty use. Standard thread on one end and other end is equipped with water hose coupling.

Item ID	Size (ft)	Diameter (in)	Carton Wt. (lbs)	Carton Qty.
F-60	5	7/8	16	12

Two piece aluminum flow-thru extension handle. 1" outer tube, 3/4" slider tube with plastic acme thread. Extends 3' to 5'. Removable plastic cut off valve. Foam handle grips provide for sure handling.

FEH-60	3-5	7/8	11 1/2	12
--------	-----	-----	--------	----

EXTENSION HANDLES

Turn Loc EXCELLENT VALUE!

Steel handle with baked enamel finish featuring two-piece construction that telescopes and locks in place anywhere you choose. Freely adjustable. Comes equipped with extra strong Mylar thread.

Two section handle: 1" outer tube and 7/8" inner tube.

Turn-Loc 24	2 1/2 - 4	1	5	6
Turn-Loc 36	3 1/2 - 6 1/2	1	7	6

Pro-Lock

Aluminum extension handle styled for the professional for dependable service under heavy usage.

Three section heavy duty handle with fluted 1 1/4" outer tube with 1 1/8" and 1" slider tubes with die cast metal threaded end.

Pro-Lock 618	6 - 18	1 1/4	17	6
--------------	--------	-------	----	---

Pro-Handle

Professional style aluminum extension handle featuring a nylon collet and chuck for a strong smooth locking action. This handle is designed for the professional giving years of trouble free service.

Two section handle w/fluted 1" outer tuber and 7/8" inner tube.

Pro-Handle 24	2 - 4	1	6 1/2	6
Pro-Handle 48	4 - 8	1	7 1/2	6
Pro-Handle 612	6 - 12	1	10 1/2	6
Pro-Handle 816	8 - 16	1	13	6
Pro-Handle 824	8 - 24	1	20	6



Twist Loc

Do-it-yourself aluminum extension handle featuring a two piece construction that telescopes smoothly and locks in place with a quick turn of the slider tube in either direction. Comes equipped with Mylar thread.

NOT SUGGESTED FOR THE PROFESSIONAL.

Two section handle: 1" outer tuber with 7/8" inner tube.

Item ID	Size (ft)	Diameter	Carton Wt. (lbs)	Carton Qty.
Twist-Loc 24	2 - 4	1	4 1/2	6
Twist-Loc 48	4 - 8	1	8	6
Twist-Loc 612	6 - 12	1	10	6

Super-Loc

Fiberglass handle designed with aluminum slider tube. Tab lock design provides lock and ease of operation. Comes equipped with heavy duty cast metal thread.

Super-Loc 24	2 - 4	1 1/4	8	6
Super-Loc 48	4 - 8	1 1/4	12 1/2	6
Super-Loc 612	6 - 12	1 1/4	18	6

Cam-Loc

Fiberglass extension handle with twist cam lock features a two piece construction that easily locks with a twist of the wrist. Comes with a standard 3/4" acme thread made of heavy duty aluminum alloy. Safer to use around electrical hazards.

Cam-Loc 48	4 - 8		12 1/2	6
Cam-Loc 612	6 - 12		17 1/2	6

Floor Brushes and Handles

HANDLES AND ACCESSORIES

MISCELLANEOUS HANDLES

A-Series Connector Handle and Accessories

Malleable metal connector installed on best grade clear lacquered hardwood handle. Red tipped. For use with all A-Line series floor sweeps.

Item ID	Size (ft)	Diameter	Carton Wt. (lbs)	Carton Qty.
D-60	5	1 1/8	19	12**

Flex Sweep Handle

Special molded tough flexible connector makes this handle virtually unbreakable and eliminates the need for a brace. For use with all FX Line Floor Sweeps.

FX-60	5	1 1/8	11	6**
-------	---	-------	----	-----

**Paper wrapped banded bundle

HANDLE ACCESSORIES AND REPLACEMENT PARTS

Red Malleable Metal Connector

Connector Replacement for D-60 Handle

Item ID	Type	Carton Wt. (lbs)	Carton Qty.
D-60-C	Metal Connector	3 1/2	12

Compact Handle Brace

97	Compact Brace	1 1/2	12
----	---------------	-------	----

Heavy Duty Handle Braces

Heavy-duty handle brace complete with all hardware. Fits all Floor and Garage Brushes. (does not fit 38, 39 and 22-SL Lines)

99	Aluminum	3	12
99-S	All Steel	3	12

Handle Brace for 38-SL, 39-SL and 22-SL Floor and Garage Brushes

99-SL	Aluminum	3	12
-------	----------	---	----

Heavy Duty Steel Scrapers

A handy tool to attach to a garage brush for scraping loose mud, heavy grease, gum, etc.

98	Steel Scraper	4 3/4	12
96	Full Length Steel Scraper	3	12

800-248-2261

WWW.MAGNOLIABRUSH.COM



(D-60)

(FX-60)

(97)



(99)



(F-93)

(K-93)

(R-90)

(U-90)

(FG-90)

Replacement Threads

These replacement threads are easily installed over square cut ends of wooden handles. Add nail or screw for added strength. Acid Resistant

For use with 15/16" handles

Item ID	Type	Carton Wt. (lbs)	Carton Qty.
F-93	15/16" Glass Filled Nylon	3/4	12
K-93	15/16" Polyethylene	3/4	12
U-90*	15/16" Nylon	3/4	12

For use with 1 1/8" handles

R-90	1 1/8" Polypropylene	1	12
------	----------------------	---	----

* Not acid resistant

For use with 1" Fiberglass handles

FG-90	1" Polypropylene	1/2	12
-------	------------------	-----	----

Tapered to Threaded Handle Adaptor

WTP Adaptor	Tapered to Threaded Converter	3/4	12
-------------	-------------------------------	-----	----



(WTP ADAPTOR)



CONCRETE FINISHING, MASONRY AND ASPHALT BRUSHES

CONCRETE FINISHING

PAGE 22

ROOFING

PAGE 25

MASONRY

PAGE 26

BLACKTOP AND SEALCOAT APPLICATORS

PAGE 27

BLACKTOP APPLICATORS

PAGE 27

SEALCOAT AND ASPHALT APPLICATORS

PAGE 28

CONCRETE FINISHING

Made for even the most meticulous professional, Concrete Finishing Brushes from Magnolia Brush are manufactured to our stringent design specifications and made to last. Constructed of the highest quality materials these brushes are available for applying all types of finishes to many different applications large and small.

CONCRETE FINISHING – FLAT BLOCK

Staple set in clear lacquered hardwood block with one threaded (TH) handle hole. Three rows of filling material. These brushes are used for applying finishes on newly poured concrete. Block accepts threaded handle (sold separately) and includes a hang up hole and two brace holes (brace sold separately).

Black Polypropylene

Item ID	Description	Block Length (in)	Finish Type	Trim Length (in)	Handle Type	Includes Handle	Carton Wt. (lbs)	Carton Qty
2118	Black Polypropylene	18	Medium to Fine	3	TH	No	8 1/4	6
2124	Black Polypropylene	24	Medium to Fine	3	TH	No	11	6
2136	Black Polypropylene	36	Medium to Fine	3	TH	No	17	6
2148	Black Polypropylene	48	Medium to Fine	3	TH	No	22 1/2	6
2518	Black Polypropylene	18	Coarse	2 1/4	TH	No	8	6
2524	Black Polypropylene	24	Coarse	2 1/4	TH	No	10 1/2	6

Black Horsehair

2124-H	Horsehair	24	Fine	2 1/2	TH	No	11	6
2136-H	Horsehair	36	Fine	2 1/2	TH	No	16	6
2148-H	Horsehair	48	Fine	2 1/2	TH	No	22 1/2	6

Yellow Styrene

2124-Y	Yellow Styrene	24	Fine	3	TH	No	11	6
2136-Y	Yellow Styrene	36	Fine	3	TH	No	17	6
2148-Y	Yellow Styrene	48	Fine	3	TH	No	23	6

Brown Styrene

2124-22	Brown Styrene	24	Coarse	3	TH	No	11	6
2136-22	Brown Styrene	36	Coarse	3	TH	No	17	6
2148-22	Brown Styrene	48	Coarse	3	TH	No	22 1/2	6

Green Nylon

2124-N	Green Nylon	24	Fine	2 1/2	TH	No	11	6
2136-N	Green Nylon	36	Fine	2 1/2	TH	No	17	6
2148-N	Green Nylon	48	Fine	2 1/2	TH	No	22 1/2	6



(TOP TO BOTTOM: 21-N, 21, 25, 21-22, 21-H, 21-Y)

CONCRETE FINISHING – FLOOR BRUSH TYPE BLOCK

Grey Horsehair

Soft Grey Horsehair. Staple set in clear lacquered hardwood block.

Recommended Use: This brush was designed especially for concrete finishers work. Very light in weight. The 72 inch handle and soft grey horsehair make it the ideal tool for applying a fine brushed finish on concrete.

Item ID	Description	Block Length (in)	Finish Type	Trim Length (in)	Handle Type	Includes Handle	Carton Wt. (lbs)	Carton Qty.
2912	Grey Horsehair	12	Fine	2 1/2	TH	No	14	12
2914	Grey Horsehair	14	Fine	2 1/2	TH	M-72	30	12
2918	Grey Horsehair	18	Fine	2 1/2	TH	M-72	37	12
2924	Grey Horsehair	24	Fine	2 1/2	TH	M-72	47	12
2930*	Grey Horsehair	30	Fine	2 1/2	TH	M-72	27 1/2	6
2936*	Grey Horsehair	36	Fine	2 1/2	TH	M-72	31	6
2924-PB	Grey Horsehair	24	Fine	2 1/2	TH	No	26	12

* Includes 99 Brace

Green Nylon

Floor Brush type block with green nylon staple set in foam plastic block with two threaded handle holes. Foam threads will not strip. 99 brace recommended, not included.

3324-N	Green 6.12 Nylon (unflagged)	24	Fine to Medium	2 1/2	TH	No	26 3/4	6
--------	------------------------------	----	----------------	-------	----	----	--------	---



(2924)



(3324)

CONCRETE FINISHING – WITH ADJUSTABLE HANDLE SOCKET

Black Styrene

Fiber is staple set in a smooth new and improved marine grade plywood block which resists warping. It was designed with the center row of material coming straight down and the outside rows angled in to create a pointed effect. This light weight brush reduces fatigue while the adjustable handle socket offers flexibility for many jobs such as applying a brushed finish on newly poured concrete. Packed 2 per individual carton / 6 per master carton.

Item ID	Description	Block Length (in)	Finish Type	Trim Length (in)	Handle Type	Includes Handle	Carton Wt. (lbs)	Carton Qty.
5724	Black Styrene	24	Fine	3	TH	No*	9	6
5730	Black Styrene	30	Fine	3	TH	No*	12	6
5736	Black Styrene	36	Fine	3	TH	No*	13	6

*Includes one threaded handle adaptor

Nylon Concrete Finishing Brushes

4 inch nylon trim staple set in a 1" x 3/4" marine plywood block that resists warping. T-Bar bracket for bull float handle attachment (not included). Designed to lay almost flat for a very smooth finish.

Item ID	Description	Block Length (in)	Finish Type	Trim Length (in)	Handle Type	Includes Handle	Carton Wt. (lbs)	Carton Qty.
5836	Black Nylon	36	Fine	4		No*	16	6
5848	Black Nylon	48	Fine	4		No*	18	6

*T-bar bracket for bull float handle attachment.



(5724)



(5836)

Concrete Finishing, Masonry and Asphalt Brushes

CONCRETE FINISHING

CONCRETE FINISHING HARDWARE

Socket Adaptor and Saddle Assembly for the 57 Line

Item ID	Description	Carton Wt. (lbs)	Carton Qty.
5700-B	Socket Adaptor	1/4	1
	Saddle Assembly	1/4	1



Aluminum Bracket

Aluminum bracket for No. 21, No. 25 and No. 59 Line concrete finishing brushes. Parts are made of malleable aluminum, highly resistant to breakage.

5823-B	Aluminum Bracket	6	12
--------	------------------	---	----

Aluminum Adaptor

Aluminum adapter bolts on No. 5823B and allows the brush to be adjusted to any desirable angle. No. 5822H fits a standard brush handle thread, or bull float handle with thread adapter.

5822-H	Aluminum Adapter	3	12
--------	------------------	---	----



HAND-HELD CONCRETE FINISHING

Flat Block

Fiber is staple set in clear lacquered hardwood block. Ideal brush for applying a fine brush finish on small area concrete jobs.

Recommended Use: Perfect for curbs, gutters and steps

Item ID	Description	Block Size (in)	Trim Length (in)	Carton Wt. (lbs)	Carton Qty.
190	Horsehair	12	2	8	12
190-P	Polypropylene	12	3 1/4	8	12



Hand-Held with Molded Handle

Fiber is staple set in a 12" x 4" hardwood block with handle.

Recommended Use: Curbs, gutters, steps and other small detail projects

520	Black Polypropylene	12	3	6 1/2	6
521	Yellow Polystyrene	12	3	6 1/2	6
522	Horsehair/Poly	12	3	6 1/2	6
523	Horsehair	12	3	7	6
524	Tampafil Polypropylene	12	2	6 1/2	6



Floor Brush Style Block with Float Handle

Fiber is staple set in a 12" Hardwood Block. Includes Float Handle.

712-X-FH	Black Horsehair/ Polypropylene	12	3	10 1/4	6
2912-FH	Grey Horsehair	12	2 1/2	10	6
	Float Handle			1/4	1



800-248-2261

WWW.MAGNOLIABRUSH.COM

Concrete Finishing, Masonry and Asphalt Brushes

ROOFING

Designed specifically with the expert in mind these brushes are reliable and long lasting giving the pro the quality and performance they have come to expect from Magnolia Brush. Made of selected White Tampico, or other fiber.

Roofing Brushes

Fiber is staple set in smooth sanded wax tumbled hardwood block.
Requires tapered (TA) or threaded (TH) handle, not included.

Recommended Use: Applying sealants to roofs.

Item ID	Description	Block Length (in)	Block Width (in)	Trim Length (in)	Handle Type	Includes Handle	Carton Wt. (lbs)	Carton Qty.
192	Cream Polypropylene	7	2 1/2	2 1/2	TA	No	8	12
195	Tampafil Polypropylene	7	2 1/2	2	TA	No	7	12
195-T	Tampafil Polypropylene	7	2 1/2	2	TH	No	7	12
196	White Tampico	7	2 1/2	2 1/2	TA	No	8	12
196-T	White Tampico	7	2 1/2	2 1/2	TH	No	8	12
7324	White Tampico	10	2 1/2	3	TA	No	15	12



(195)



(191)

3 and 4 Knot Roofers

Tampico Fiber. Knots are securely attached in a hardwood block with one tapered (TA) handle hole. Handle not included.

191	Tampico	6 1/4	1 3/4	4 1/8	TA	No	12 1/2	12
194	Tampico	8 1/4	1 3/4	4 1/8	TA	No	15 1/4	12

Roof and Tar

Filling Material is staple set in smooth sanded hardwood block with one tapered (TA) handle hole

Recommended Use: For spreading hot or cold tar and low viscosity roof sealants.

193	White Tampico	6 1/4		3	TA	No	10	12
193-U	Union Fiber	6 1/4		3	TA	No	10	12



(193 AND 193-U)

Tar Dauber

White Tampico Fiber staple set in hardwood block.

2-D	White Tampico	16 1/2		2 5/8	N/A	Attached	11	12
-----	---------------	--------	--	-------	-----	----------	----	----



(2-D)

Heavy Duty Mason Acid

White Tampico, densely filled, staple set in a smooth sanded hardwood block with two tapered handle holes. Acid resistant. Handle not included. 5x17 rows of fiber.

177	White Tampico	7 1/2	2 3/4	2 1/2	TA	No	14 1/4	12
-----	---------------	-------	-------	-------	----	----	--------	----



(177)

MASONRY

Heavily filled with natural White tampico or other fiber in a hardwood block, our masonry brushes are the professional's choice.

Mason Acid

Heavily filled White Tampico Fiber staple set in wax tumbled hardwood block. Available with a threaded (TH) or tapered (TA) handle hole (no hole on 178). Handle not included. 7x18 rows of fiber.

Item ID	Description	Block Length (in)	Block Width (in)	Trim Length (in)	Handle Type	Includes Handle	Carton Wt. (lbs)	Carton Qty.
178*	White Tampico	8 1/4	3	1 1/4	n/a	n/a	10	12
179	White Tampico	8 1/4	3	1 1/4	TA	No	10	12
179-T	White Tampico	8 1/4	3	1 1/4	TH	No	10	12

* No handle hole



(178, 179, 179-T)

Pebble Dash

Crimped yellow plastic, staple set in a waterproof, smooth sanded, plywood block. Equipped with a 7½ inch handle.

Recommended Use: applying stucco finish to walls

Item ID	Description	Block Size (in)	Trim Length (in)	Handle Type	Includes Handle	Carton Wt. (lbs)	Carton Qty.
559	Yellow Polystyrene	5 7/8 x 3 1/8	5 1/4	Wood	Yes, attached	12	12



(559)

Stucco

Center rows filled with Cream Plastic and border rows filled with Red Plastic. Staple set in clear lacquered hardwood block with two threaded (TH) handle holes.

Recommended Use: applying stucco finish to walls

2710	Cream Polypropylene and Red Polystyrene	10	2 1/2	TH	M-48	23	12
2714	Cream Polypropylene and Red Polystyrene	14	2 1/2	TH	M-48	23	6



(2710)

Tile Setters Brush

Selected White Tampico fiber staple set in smooth sanded hardwood block with two tapered (TA) handle holes.

199	White Tampico	8	2 1/2	TA	No	12	12
-----	---------------	---	-------	----	----	----	----



(199)

Plater's Brush

White Tampico Fiber staple set in smooth sanded and waxed hardwood block with curved handle. Ideal for cleaning all surfaces before plating.

19-S	White Tampico	13 3/4 x 13/16	1	N/A	Attached	5	12
------	---------------	----------------	---	-----	----------	---	----



(19-S)

Concrete Finishing, Masonry and Asphalt Brushes

BLACKTOP AND SEALCOAT APPLICATORS

WOODBACKED SQUEEGEE BLACKTOP APPLICATORS

Black Squeegee Rubber. Securely fastened in smooth sanded hardwood block.

Recommended Use: For non-sparking use in squeegeeing excess oil and chemicals from tank cars and for squeegee spreading of asphalt roof coating.

Item ID	Size (in)	Description	Handle Type	Includes Handle	Carton Wt. (lbs)	Carton Qty.
4318	18	Black Rubber	TA	No	17	12
4324	24	Black Rubber	TA	No	22	12

Black notched squeegee rubber securely fastened in a smooth sanded hardwood block. Notch size: 1/4" x 3/16". Notches are 1" apart.

Recommended Use: To apply modified adhesive into wind rows for roofing applications and other related jobs.

4318-K	18	Black Notched	TA	No	17	12
4324-K	24	Black Notched	TA	No	22	12



(4318)



(4318-K)

BLACKTOP APPLICATORS

BLACKTOP SQUEEGEE AND BRUSH COATERS

Filling material is staple set in a smooth sanded hardwood block with one threaded handle hole and squeegee. First, brush the dressing into the cracks and holes, then use the squeegee to spread the excess dressing to next untreated area.

Recommended Use: The brush and squeegee combination permits a fast and economical distribution of black-top dressing on driveways, streets, roofs and parking areas.

Item ID	Size (in)	Description	Trim Length (in)	Handle Type	Includes Handle	Carton Wt. (lbs)	Carton Qty.
4312-S	12	White Tampico	2	TH	No	11	12
4312-SP	12	Palmyra	2	TH	No	11	12
4316-S	16	Palmyra	2	TH	No	15	12
4318-S	18	Cream Polypropylene	2	TH	No	14	12
4318-PS	18	Palmyra	2	TH	No	16	12
5324-PL*	24	Cream Polypropylene	2	TH	No	22	12
5336-PL*	36	Cream Polypropylene	2	TH	No	32	12

*no squeegee

Black Nylon staple set in a smooth sanded hardwood block. TP Bracket attachment for use with a tapered handle (sold separately).

Recommended Use: Applying sealant and blacktop material.

5430	36	Black Nylon	2 3/8	TA	No	14	6
------	----	-------------	-------	----	----	----	---



(4312-S)



(5324)



(5430)

SEALCOAT AND ASPHALT APPLICATORS

Quality sealcoat applicators designed to push or pull asphalt sealant on the surface. Heavy duty for professional applications. Heavy duty threaded handle adaptor is designed to assemble and remove quickly for easy clean up, storage or replacement (MB012A) sold separately.

Item ID	Size (in)	Description	Trim Length (in)	Handle Type	Includes Handle	Carton Wt. (lbs)	Carton Qty.
MB024P	24	Black Plastic	2	TH	No	5 1/2	6
MB036P	36	Black Plastic	2	TH	No	8 3/4	6
MB048P	48	Black Plastic	2	TH	No	10 1/4	6
MB024T	24	White Tampico	2 1/2	TH	No	6	6
MB036T	36	White Tampico	2 1/2	TH	No	9 1/4	6
MB048T	48	White Tampico	2 1/2	TH	No	12 1/4	6
MB024H	24	Black Horsehair	2 3/4	TH	No	6	6
MB036H	36	Black Horsehair	2 3/4	TH	No	9 1/4	6
MB048H	48	Black Horsehair	2 3/4	TH	No	11 1/2	6
MB024S	24	Black Neoprene Squeegee	2 1/2	TH	No	10 1/4	6
MB036S	36	Black Neoprene Squeegee	2 1/2	TH	No	15 1/4	6
MB048S	48	Black Neoprene Squeegee	2 1/2	TH	No	20	6



(MB024S)



(MB024H)



(MB024T)



(MB024P)



(MB012A)

ADAPTOR FOR SEALCOAT (MB LINE) BRUSHES

MB012A	Threaded handle adaptor for use with MB0 line Sealcoat applicators.	7 1/2	6
--------	---	-------	---



DECK AND SCRUB BRUSHES

DECK BRUSHES

PAGE 30

SCRUB BRUSHES

PAGE 32

SCRUB BRUSHES WITH HANDLES

PAGE 34

Deck and Scrub Brushes

DECK BRUSHES

Magnolia Brush deck brushes are heavily filled with fiber staple set in sanded hardwood blocks with one tapered (TA) and one threaded (TH) handle hole (unless otherwise noted).

Palmyra

Stiff Palmyra fiber.

Item ID	Block Size (in)	Trim Length (in)	Carton Wt. (lbs)	Carton Qty.	Handle	Price includes Handle
109	9	1 5/8	12	12	TA	No
110	10	2	12	12	TH or TA	No
112	12	2	16	12	TH or TA	No
114	14	2	18	12	TH or TA	No

Economy Line

110-SL	10	2	12	12	TH or TA	No
114-SL	14	2	18	12	TH or TA	No

With Squeegee

110-S	10	2	17	12	TH or TA	No
112-S	12	2	18	12	TH or TA	No
114-S	14	2	22	12	TH or TA	No

Tampico

100% Selected White Tampico Fiber

209	9	1 5/8	12	12	TA	No
210	10	2	15	12	TH or TA	No
212	12	2	16	12	TH or TA	No

Brown Polypropylene

Filled with high quality ACID RESISTANT polypropylene.

310	10	2	15	12	TH or TA	No
312	12	2	16	12	TH or TA	No
314	14	2	18	12	TH or TA	No

Economy Line

310-SL	10	2	12	12	TH or TA	No
--------	----	---	----	----	----------	----



(110, 210, 310, 610, 110-S)

Yellow Polypropylene

Item ID	Block Size (in)	Trim Length (in)	Carton Wt. (lbs)	Carton Qty.	Handle	Price includes Handle
310-Y	10	2	15	12	TH or TA	No
312-Y	12	2	16	12	TH or TA	No
314-Y	14	2	18	12	TH or TA	No



(310-Y)

Blue Crimped Polypropylene – Extra Stiff Acid Proof

610	10	1 3/4	12	12	TH or TA	No
612	12	1 3/4	16	12	TH or TA	No



(610)

Carbon Steel

.014 gauge steel wire

412-S	12	2	22	12	TH or TA	No
418-S	18	2	33	6	TH or TA	No
418-SA	18	2	33	6	D-60	No



(412-S)

Bi-Level

Unique block design (10" x 1 7/8" x 3") allows for a special two-position bristle trim which makes this an ideal cleaning tool.

186	Blue Crimped Polypropylene (stiff)	1 3/4	16	12	TH	No
-----	------------------------------------	-------	----	----	----	----



(186)

Multi-Level Scrub Brushes

Stiff Red Polypropylene staple set in an 7 3/4" Black Poly Flow-Through Block. Accepts threaded and/or flow-thru handle. (sold separately) 11.25" Overall Length
Recommended Use: Ideal for scrubbing a variety of surfaces. Dual stiff bristles remove caked on debris from floors, decks, baseboards, etc. Not recommended for delicate surfaces.

Item ID	Description	Trim Length (in)	Carton Wt. (lbs)	Carton Qty.	Handle	Price includes Handle
187	Red Stiff Polypropylene	2 1/2 (1 3/4 side)	9	6	TH	No



(187)

Floor Scrub Brush

Fiber staple set in a 10 inch plastic block. Side bristles allow for cleaning along baseboards.

188	Yellow Stiff Polypropylene	2 1/8 (1 1/2 side)	9 1/2	6	Threaded	No
-----	----------------------------	--------------------	-------	---	----------	----



(188)

Corner Brush

Black polypropylene staple set in foam plastic block with two threaded handle holes. Solvent resistant.

Recommended Use: Scrubbing baseboards and cleaning corners. V-shape design allows for cleaning those hard to reach areas.

189		1 3/4	11	6	Threaded	No
-----	--	-------	----	---	----------	----



(189)

SCRUB BRUSHES

Whether the job is large or small, we have the perfect brush for all scrubbing applications. A wide variety of scrub brushes designed with the professional in mind, these brushes are built with the highest quality fiber and made to last.

Pointed Scrubs

Magnolia Pointed Scrub brushes made with filling fiber staple set in a plastic block with hole for easy hanging and storage.

Item ID	Fiber	Block Length (in)	Block Width (in)	Trim Length (in)	Carton Wt. (lbs)	Carton Qty.
160	Clear Polypropylene	9	2 1/4	1	5	12
161	White Tampico	9	2 1/4	1	6	12
162	Palmyra	9	2 1/4	1	6	12



(160, 161, 162)

Utility Scrub

All purpose utility hand held scrub brush made of white tampico staple set in a wax tumbled hardwood block.

166	White Tampico	6 1/4		1 1/2	5 1/2	12
-----	---------------	-------	--	-------	-------	----



(166)

Handle Scrubs

Crimped White Polypropylene staple set in one piece plastic block with raised handle to prevent hands from being dipped into cleaning solution.

167	White Polypropylene	6 1/2	2 1/4	1 1/8	4 1/2	12
167-R	White Polypropylene	6 1/2	2 1/4	1	6	24



(167)

Oblong Scrub Brushes

Oblong Hand Scrub brushes made with filling material staple set in a wax tumbled hardwood block.

170	White Tampico	7 1/4	2 1/4	1	10	24
171	Palmyra	7 1/4	2 1/4	1	9	24
172	White Tampico	8	2 3/4	1 1/8	7	12
173	Palmyra	8	2 3/4	1 1/8	7	12
174	Clear Polypropylene	8	2 3/4	1 1/8	7	12



(170, 171, 172, 173, 174)

Hand and Nail Brushes

Hand and Nail Brushes are made with either White Tampico or White Plastic staple set in a waxed hardwood block.

Recommended Use: For cleaning hands at job sites, home or work areas.

Item ID	Fiber	Block Length (in)	Block Width (in)	Trim Length (in)	Carton Wt. (lbs)	Carton Qty.
176	White Tampico	4 3/4	1 1/4	5/8	5	36
176-P	White Polystyrene	4 3/4	1 1/4	5/8	5	36

Plastic block filled with an outer row of green poly and center rows of white poly. Comfortable handle grip makes this brush user friendly. Great for facilities where hand and nail cleanliness is required.

175	Green/White Polypropylene	4 1/8	1 1/2	7/8	3	24
-----	---------------------------	-------	-------	-----	---	----

Multi-Purpose Scrub and Upholstery

Scrub and Upholstery brushes are made with filling material is staple set in a foam plastic block. Extreme flare is convenient for scrubbing hard-to-reach places.

180	Cream Polystyrene	6	2	1 3/8	5	12
181	White Tampico	6	2	1 3/8	5	12
180-HH	Horsehair	6	2	1	5	12

Carpet Pile Brush

Lightweight, heavy duty pile and napping brush. Three rows of stiff black nylon in a 1 1/4" x 1" x 18" lacquered hardwood block with a zinc coated tapered handle socket.

4020	Stiff Black Nylon	18	1 1/4	1 3/4	12 1/2	6
------	-------------------	----	-------	-------	--------	---



(176)



(175)



(180-HH)



(4020)

SCRUB BRUSHES WITH HANDLES

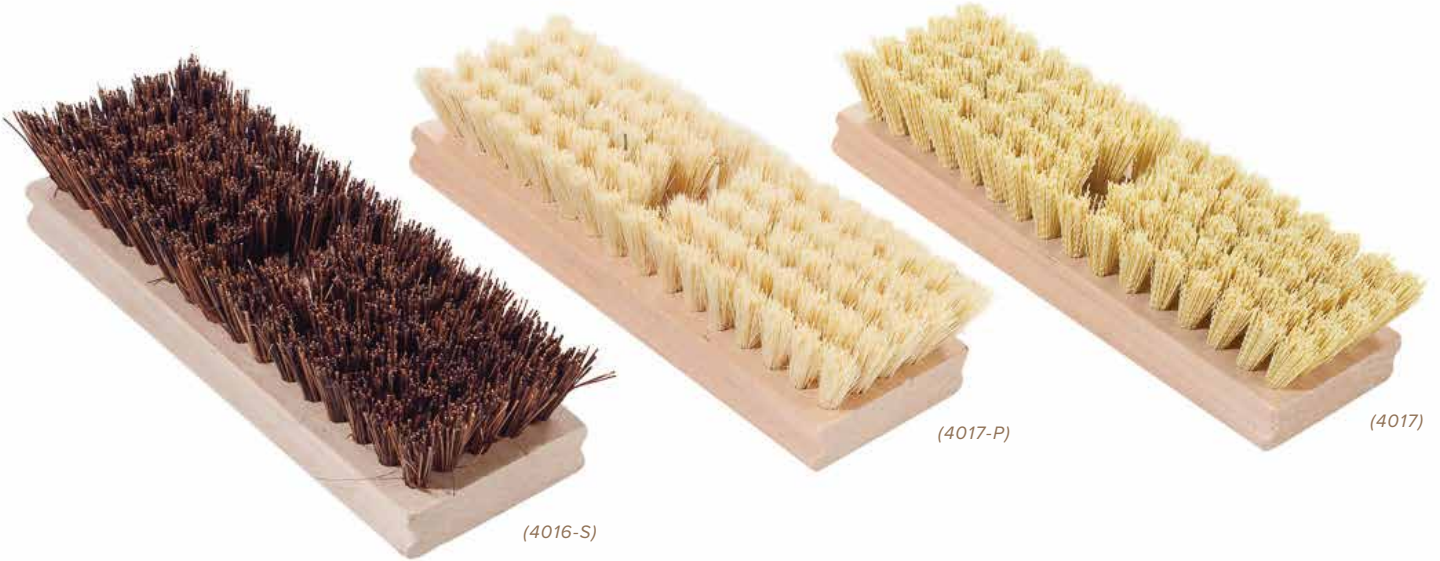

Lacquered Block

Fiber is staple set in clear lacquered hardwood block.

Recommended For This brush has been designed for use with chemical rug or carpet cleaners and is unaffected by them. Its bristles will remain stiff and are long-wearing.

Item ID	Description	Block Length (in)	Block Width (in)	Trim Length (in)	Carton Wt. (lbs)	Carton Qty.	Includes Handle
4015	Polypropylene	8	2 1/2	2	17	12	A-48

Wax Tumbled Block

Fiber is staple set in smooth wax tumbled hardwood block with one threaded handle hole.

4016	Palmyra	8	2 1/2	2	17	12	A-48
4016-S	Palmyra	8	2	1	16	12	A-48
4017-P	Cream Plastic	8	2	1	16	12	A-48
4017	White Tampico	8	2	1	17	12	A-48



FLOOR AND DRIVEWAY SQUEEGEES

FLOOR AND DRIVEWAY SQUEEGEES NON-SPARKING

PAGE 36

FOAM SQUEEGEES

PAGE 30

SQUEEGEE BRACKETS AND HANDLES

PAGE 40

FLOOR AND DRIVEWAY SQUEEGEES NON-SPARKING

Squeegee frame is made of 1" angle aluminum to which a 2" wide x 1/4" thick strip of high-grade flexible black squeegee rubber or neoprene is attached with cadmium plated screws. These squeegees are available with two different types of handle assembly. The numbers followed by "TP" or "TPN" are equipped with a tapered handle socket. Steel bracketed handle is included in the price and weight of the 41 Line, 41N Line, 46 Line and 46N Line squeegees.

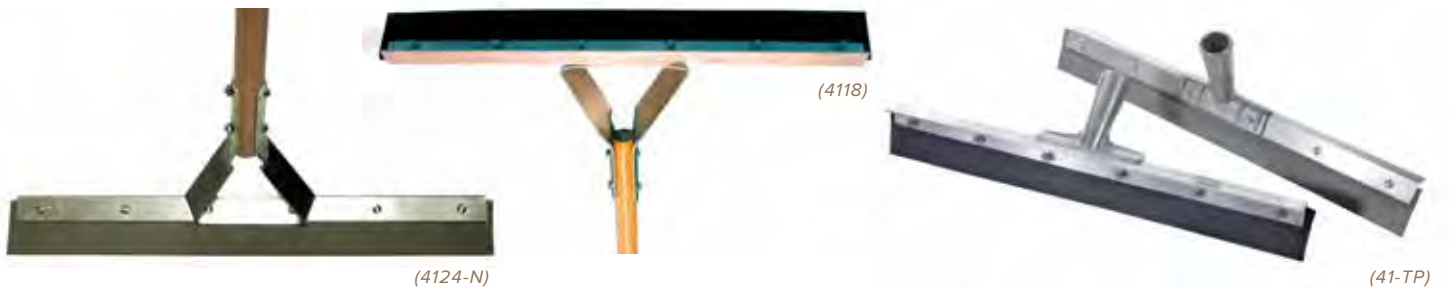

Straight with Handle

Item ID	Width (in)	Type	Blade Material	Carton Wt. (lbs)	Carton Qty	Handle Type	Includes Handle
4118	18	Straight	Black Rubber	16	6	4100	Yes
4124	24	Straight	Black Rubber	18	6	4100	Yes
4130	30	Straight	Black Rubber	22	6	4100	Yes
4136	36	Straight	Black Rubber	23	6	4100	Yes
4118-N	18	Straight	Neoprene	16	6	4100	Yes
4124-N	24	Straight	Neoprene	18	6	4100	Yes
4130-N	30	Straight	Neoprene	22	6	4100	Yes
4136-N	36	Straight	Neoprene	23	6	4100	Yes

Straight – Tapered

Item ID	Width (in)	Type	Blade Material	Carton Wt. (lbs)	Carton Qty	Handle Type	Includes Handle
4118-TP	18	Straight	Black Rubber	11	6	TA	No
4124-TP	24	Straight	Black Rubber	13	6	TA	No
4130-TP	30	Straight	Black Rubber	16	6	TA	No
4136-TP	36	Straight	Black Rubber	19	6	TA	No
4118-TPN	18	Straight	Neoprene	11	6	TA	No
4124-TPN	24	Straight	Neoprene	13	6	TA	No
4130-TPN	30	Straight	Neoprene	16	6	TA	No
4136-TPN	36	Straight	Neoprene	19	6	TA	No

Straight with All Steel Handle

Item ID	Width (in)	Type	Blade Material	Carton Wt. (lbs)	Carton Qty	Handle Type	Includes Handle
4118-S	18	Straight	Black Rubber	16	6	4100-S	Yes
4124-S	24	Straight	Black Rubber	18	6	4100-S	Yes
4130-S	30	Straight	Black Rubber	22	6	4100-S	Yes
4136-S	36	Straight	Black Rubber	23	6	4100-S	Yes

Curved with All Steel Handle

Item ID	Width (in)	Type	Blade Material	Carton Wt. (lbs)	Carton Qty	Handle Type	Includes Handle
4618-S	18	Curved	Black Rubber	16	6	4100-S	Yes
4624-S	24	Curved	Black Rubber	18	6	4100-S	Yes
4630-S	30	Curved	Black Rubber	22	6	4100-S	Yes
4636-S	36	Curved	Black Rubber	23	6	4100-S	Yes

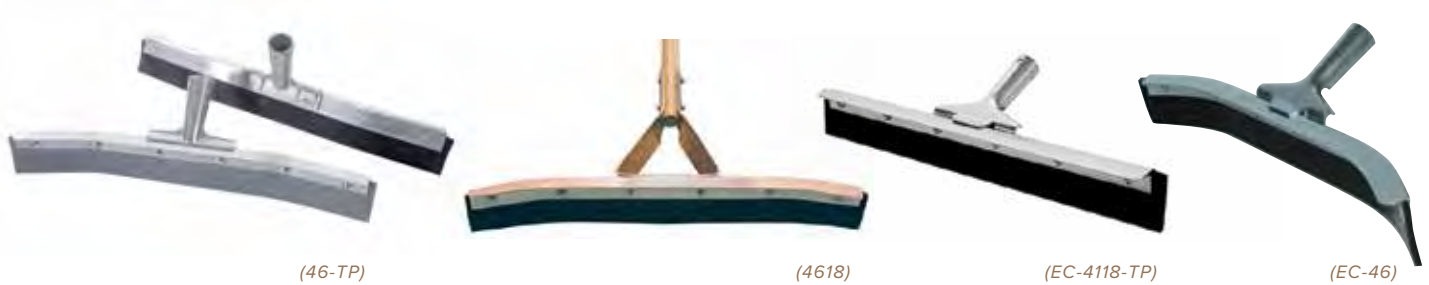

Curved – Tapered

Item ID	Width (in)	Type	Blade Material	Carton Wt. (lbs)	Carton Qty	Handle Type	Includes Handle
4618-TP	18	Curved	Black Rubber	11	6	TA	No
4624-TP	24	Curved	Black Rubber	13	6	TA	No
4630-TP	30	Curved	Black Rubber	16	6	TA	No
4636-TP	36	Curved	Black Rubber	19	6	TA	No
4618-TPN	18	Curved	Neoprene	11	6	TA	No
4624-TPN	24	Curved	Neoprene	13	6	TA	No
4630-TPN	30	Curved	Neoprene	16	6	TA	No
4636-TPN	36	Curved	Neoprene	19	6	TA	No

Curved with Handle

4618	18	Curved	Black Rubber	16	6	4100	Yes
4624	24	Curved	Black Rubber	18	6	4100	Yes
4630	30	Curved	Black Rubber	22	6	4100	Yes
4636	36	Curved	Black Rubber	23	6	4100	Yes
4618-N	18	Curved	Neoprene	16	6	4100	Yes
4624-N	24	Curved	Neoprene	18	6	4100	Yes
4630-N	30	Curved	Neoprene	22	6	4100	Yes
4636-N	36	Curved	Neoprene	23	6	4100	Yes

All Steel

Economy Line all steel floor squeegees with tapered handle socket.

Item ID	Width (in)	Type	Blade Material	Carton Wt. (lbs)	Carton Qty	Handle Type	Includes Handle
EC 4118-TP	18	Straight ALL STEEL	Black Rubber	13 1/2	6	TA	No
EC 4124-TP	24	Straight ALL STEEL	Black Rubber	16 1/2	6	TA	No
EC 4130-TP	30	Straight ALL STEEL	Black Rubber	20 3/4	6	TA	No
EC 4136-TP	36	Straight ALL STEEL	Black Rubber	24 1/2	6	TA	No
EC 4618-TP	18	Curved ALL STEEL	Black Rubber	12 3/4	6	TA	No
EC 4624-TP	24	Curved ALL STEEL	Black Rubber	15 1/2	6	TA	No
EC 4630-TP	30	Curved ALL STEEL	Black Rubber	19	6	TA	No
EC 4636-TP	36	Curved ALL STEEL	Black Rubber	22 1/2	6	TA	No

Replacement Blades for all 41 and 46 line squeegees

Item ID	Width (in)	Blade Material	Carton Wt. (lbs)	Carton Qty.
4218	18	Black Rubber	8	12
4224	24	Black Rubber	11	12
4230	30	Black Rubber	13	12
4236	36	Black Rubber	16	12
4218-N	18	Neoprene	8	12
4224-N	24	Neoprene	11	12
4230-N	30	Neoprene	13	12
4236-N	36	Neoprene	16	12

Floor and Driveway Squeegees

NON-SPARKING

Double Blade Sponge

Easily dries any surface. Recommended for quarry tile, grouted floors and food service industry. Good squeegee for uneven floors.

Item ID	Width (in)	Type	Blade Material	Carton Wt. (lbs)	Carton Qty.	Handle Type	Includes Handle
8224	24	Double Edge Foam	Black	7 1/4	4	Tapered	No
8230	30	Double Edge Foam		9	4	Tapered	No
8236	36	Double Edge Foam		10 1/4	4	Tapered	No
<i>Replacement Blades</i>							
8224-R	24			1 3/4	12		
8230-R	30			2 1/2	12		
8236-R	36			2 3/4	12		



Serrated Edge Floor

Designed with 1/4" wide by 3/16" deep serrations for applying epoxy based floor sealers, concrete resurfacing compounds and roofing material. Serrations provide uniform spreading of material. Red rubber blade is 1/4" thick by 1 3/4" wide.

Item ID	Width (in)	Type	Blade Material	Carton Wt. (lbs)	Carton Qty.	Handle Type	Includes Handle
8418	18	Serrated Edge	Red Rubber	9 3/4	6	Tapered	No
8424	24	Serrated Edge	Red Rubber	12 1/4	6	Tapered	No
8430	30	Serrated Edge	Red Rubber	14 3/4	6	Tapered	No
8436	36	Serrated Edge	Red Rubber	17 1/2	6	Tapered	No
<i>Replacement Blades</i>							
8418-R	18			5	12		
8424-R	24			6 3/4	12		
8430-R	30			8 1/4	12		
8436-R	36			10	12		



Soft Foam Rubber/Double Edge – Steel Frame

Squeegee for tough work. Ideal for workshops and large areas. Galvanized steel frame with a splash guard and reinforced handle socket. Available in black natural rubber and in oil resistant neoprene. Will accept standard 15/16" diameter handle, tapered or square cut. Non refillable.

Item ID	Width (in)	Blade Material	Carton Wt. (lbs)	Carton Qty.	Handle Type	Includes Handle
8722	22	Black Foam Rubber	12	10	15/16" Tapered or Square Cut	No
8730	30	Black Foam Rubber	16	10	15/16" Tapered or Square Cut	No
8822	22	Red Neoprene	13	10	15/16" Tapered or Square Cut	No
8830	30	Red Neoprene	17	10	15/16" Tapered or Square Cut	No

Requires standard threaded Handle

8722-T	22	Black Foam Rubber	12	10	Threaded	No
8730-T	30	Black Foam Rubber	16	10	Threaded	No
8830-T	30	Red Neoprene	16	10	Threaded	No



(8722)



(8822)



(8722-T)



(8822-T)



Floor and Driveway Squeegees

NON-SPARKING

Soft Foam Rubber/Double Edge – Economy

An excellent all purpose squeegee. Perfect squeegee for cleaning kitchens, patios and decks, garages, basements and sidewalks. Galvanized metal frame. Non refillable.

Item ID	Width (in)	Blade Material	Carton Wt. (lbs)	Carton Qty. (lbs)	Handle Type	Includes Handle
8618	18	Black Foam Rubber	6	10	15/16" Tapered or Square Cut	No
8622	22	Black Foam Rubber	8	10	15/16" Tapered or Square Cut	No



(8622)

Soft Foam Rubber/Double Edge Plastic Frame

Squeegee for areas where metal is not preferred. White plastic frame is ideal for non-sparking environments and will not scratch delicate floors.

Item ID	Width (in)	Blade Material	Carton Wt. (lbs)	Carton Qty. (lbs)	Handle Type	Includes Handle
8918	18	Black Foam Rubber	5 1/2	10	15/16" Tapered or Square Cut	No
8922	22	Black Foam Rubber	6 1/2	10	15/16" Tapered or Square Cut	No
9022	22	Red Neoprene	7 1/4	10	15/16" Tapered or Square Cut	No



(8922)



(9022)

Steel Bracket Handle and Hardware

For use with 41, 41-N, 46 and 46-N squeegees. This handle is included in the pricing of these squeegees but can also be ordered separately.

Item ID	Type	Carton Wt. (lbs)	Carton Qty.
4100	60" Handle for 41 and 46 Line	11	6
4100-B	Bracket for 41 and 46 Line	3	6

All Steel Squeegee Handle

Can be used with the 41 and 46 line squeegees. For use in the food processing industry, or wherever wood products are not permissible. Overall length is 63 inches.

Item ID	Type	Blade Material	Carton Wt. (lbs)	Carton Qty.
4100-S	All Steel Handle	15/16" x 60"	11	6



(4100 AND 4100-S)

JANITORIAL, CLEANING AND FOOD SERVICE

CORNBROOMS	PAGE 42	INDUSTRIAL WET MOPS	PAGE 53
HOUSEHOLD BROOMS	PAGE 44	HOT-DIPPED GALVANIZED PAILS, TUBS, CANS	PAGE 54
COUNTER DUSTERS	PAGE 46	DUST MOPS, FRAMES & HANDLES	PAGE 55
DUST PANS	PAGE 48	DUST MOP HANDLES	PAGE 56
HOUSEHOLD/MISC ITEMS	PAGE 48	WAX APPLICATORS & HANDLES	PAGE 57
TOILET BOWL BRUSHES & MOPS	PAGE 51	FOOD SERVICE	PAGE 58
MOP BUCKETS	PAGE 51	WINDOW BRUSHES	PAGE 59
WET MOP HANDLES	PAGE 52	WINDOW SQUEEGEES	PAGE 60
DECK MOPS	PAGE 53		

CORNBROOMS

Corn Brooms from Magnolia Brush are made from natural corn and fiber. Designed for professional performance and durability. Available in several styles and sizes to suit all applications.

Warehouse Brooms

Made of best quality selected broom corn and fibre. Sewed 4 times and reinforced with a wire band. Made on a heavy-duty handle.

Recommended Use: This broom was designed for sweeping smooth and rough surfaces having moderate to heavy dirt accumulations.

Item ID	Size Overall (in)	Handle Length (in)	Carton Wt. (lbs)	Carton Qty.
15032-Bundled	37 1/4	55	16	6**
15032	37 1/4	55	16	12
5036-Bundled	37 1/4	56 1/4	18	6**
5036	37 1/4	56 1/4	36	12

100% Selected Broom Corn

5032-Bundled	38	57	16	6**
5032	38	57	32	12

Warehouse Broom with No Wire

Made of best quality selected broom corn and fibre. Sewed 5 times and wound with rayon fiber cord. Made on a heavy duty handle.

Recommended Use: Designed for use in prison systems and other situations where wire wrapped brooms are not allowed.

5032-NW- Bundled	38	57	18	6**
------------------	----	----	----	-----

Janitor Brooms

Made of best quality selected broom corn and fibre. Sewed 5 times. Broom cap has velvet trim. Handle has a black lacquered finish.

Recommended Use: For sweeping smooth and rough floors having moderate dirt accumulations.

15026-Bundled	37 3/4	56 1/4	15	6**
15026	37 3/4	56 1/4	30	12

100% Selected Broom Corn

5026-Bundled	38 1/2	56 1/2	14	6**
5026	38 1/2	56 1/2	28	12

**Paper wrapped bundle



Good-Value Broom

Made of best quality broom corn and fiber. Sewed 5 times. Handle has a clear lacquered finish. This broom was designed for high quality and low price.

Item ID	Size Overall (in)	Handle Length (in)	Carton Wt. (lbs)	Carton Qty.
15017-Bundled	37 3/4	55 1/8	12	6**
15017	37 3/4	55 1/8	24	12
15018-Bundled	38	55 1/4	9	6**
15018	38	55 1/4	18	12

Heavy-Duty Contractor's Broom

Made of best quality selected broom corn with Palmyra stalk center. Sewed 4 times and reinforced with a wire band. Made on a 1 1/8" diameter clear-lacquered handle.

Recommended Use: This broom is ideal for use in the construction trade for sweeping moderate to heavy debris.

5038-Bundled	38	56 1/2	18	6**
5038	38	56 1/2	36	12

All Corn Household

Made of best quality broom corn. Fan shaped, sewed 4 times. Handle has a clear lacquered finish.

5017-Bundled	38 1/4	55	8 1/2	6**
5017	38 1/4	55	17	12

All Corn Parlor

Made of best quality selected fine grade broom corn. Sewed 5 times. This broom designed for industrial or household use.

Recommended Use: Sweeping surfaces with light to moderate dirt accumulations.

5019-Bundled	38 1/4	56	10	6**
5019	38 1/4	56	22	12

**Paper wrapped bundle



HOUSEHOLD BROOMS

Designed to easily keep facilities clean and tidy. Offered in a wide range of styles and sizes our household brooms are designed for ease of use for many different applications.

Underseat Brush

Light green feather-tip plastic is staple set in a clear-lacquered block. The improved unique handle is angled to insure efficiency in sweeping and is lightweight to reduce fatigue. Rubberized handle grip assures precise control as well as easy storage with hang-up hole.

Recommended Use: Designed for efficiency and ease in maintenance this brush facilitates easy sweeping under seats in buses, café booths, tables, etc.

Item ID	Description	Trim Length (in)	Block Size (in)	Carton Wt. (lbs)	Carton Qty.
2709	Brush and Handle	3	9	25 1/2	12
2709-H	Handle Only			16	12



(2709)

Feather Tip

Light green feather-tip plastic. Staple set in clear lacquered hardwood block.

Recommended Use: For indoor sweeping fine dust on polished or rough floors in home and office, or in hair salons.

Item ID	Description	Trim Length (in)	Block Size (in)	Overall Length (in)	Handle Length (in)	Carton Wt. (lbs)	Carton Qty.
3010	Feather Tip Plastic	4	9 1/8	53	48	22	12



(3010)

Two Position Handle Upright Brooms

A choice of two handle positions make this broom the most convenient for cleaning small spaces or sweeping into a dust pan. Use the upright position for sweeping debris into a dustpan or general sweeping. Use the angled position for sweeping walls and corners. Includes handle.

Lobby Brooms

470-DS	Blue Flagged Polypropylene	4	6	35	30	4 3/4	12
471-DS	Black Polypropylene	5	6	36	30	5 1/4	12



(470-DS)

Household Brooms

472-DS	Blue Flagged Polypropylene	4	9	53	48	8	12
473-DS	Black Polypropylene	5	9	54	48	8 1/2	12

Warehouse Brooms

474-DS	Blue Flagged Polypropylene	7	9	56	48	10 3/4	12
475-DS	Black Polypropylene	7	9	56	48	10	12



(475-DS)

Outdoor and Patio

Fiber staple set in a smooth sanded hardwood block with one threaded handle hole.

Recommended Use: Wet or dry sweeping driveways, patios, most snow, rubbish and leaves. Includes handle.

Item ID	Description	Trim Length (in)	Block Size (in)	Overall Length (in)	Handle Length (in)	Carton Wt. (lbs)	Carton Qty.
3214	Brown Coarse Plastic	3	14	52	48	12	6
3014	Palmyra	3	14	52	48	12	6



Metal Cap

Fiber is securely fastened in a metal cap that is secured to a 1" diameter, smooth sanded, hardwood handle. The broom is reinforced with one metal band.

Recommended Use: These brooms are designed for heavy-duty use and recommended for wet or dry sweeping in factories, bottling plants, warehouses, etc.

Item ID	Description	Size Overall (in)	Handle Length (in)	Carton Wt. (lbs)	Carton Qty.
6010	Palmyra Stalk	54	39 3/4	30	12
6011	Polypropylene	52 1/2	39 3/4	30	12



Lobby or Maids

461	Dust Pan Broom All Corn – 2 Sew	31 1/2	21	6	12**
462	Lobby All Corn - 3 Sew	38 1/2	26 1/4	7	12**
466	Lobby Plastic - 3 Sew	39	26	9 1/2	12**
467	Lobby Mixed Fiber - 3 Sew	39	26 3/4	7 1/2	12**



Angle Brooms

Flagged cream colored plastic is secured in an angled plastic cap. 12" angled sweeping surface enables you to sweep hard to reach corners and crevices. 48" metal handle.

463	Flagged Black Plastic	55	48	19 1/2	12
-----	-----------------------	----	----	--------	----

Green Flagged Plastic secured in a black plastic cap. 12" angled sweeping surface. 48" Black Metal handle.

465	Green Flagged Plastic	55	48	15	12
-----	-----------------------	----	----	----	----

Cream Flagged Plastic in angled plastic Cap. 9" angled sweeping surface.

464	Cream Flagged Plastic	53	48	13 1/2	12
-----	-----------------------	----	----	--------	----



Whisk Brooms

Sewed two times, cad. plated ring cap. These are the best quality whisk brooms for home, automobile and office.

Item ID	Description	Size Overall (in)	Carton Wt. (lbs)	Carton Qty.
226	Palmyra	8 1/2	3 1/2	12
227	Yellow Plastic	11	5	12
228	Broom Corn	11	4	12
229	Broom Corn	15	5 1/4	12



Whisks

Fiber is staple set in a 9 1/4" hardwood wood block with hang up hole.

Recommended Use: Dusting, sweeping small areas, into dustpans etc.

Item ID	Description	Trim Length (in)	Carton Wt. (lbs)	Carton Qty.
223	Black Tampico	2	3 1/4	12
224	Plastic (Assorted Colors)	2	3 1/4	12



**Paper wrapped bundle

COUNTER DUSTERS

Designed for the professional, there is a Magnolia Brush duster available for nearly all applications. Dusters are built to last and make quick clean-up of counters and other areas in need of a quick sweep.



Counter Dusters – Beaver Tail

Wood Block

Filling material is staple set in clear lacquered hardwood block. Hang up hole in handle.

Recommended Use: Dusting and cleaning counters and work areas.

Item ID	Description	Size Overall (in)	Brush Face (in)	Block Type	Trim Length (in)	Carton Wt. (lbs)	Carton Qty.
53	Horsehair and Black Tampico	13 1/2	9	Wood	2 1/2	8	12
54	Black Horsehair	13 1/2	9	Wood	2 1/2	10	12
54-X	Black Horsehair and Plastic	13 1/2	9	Wood	2 1/2	9 3/4	12
55	Silver Flagged Polypropylene	13 1/2	9	Wood	2	9	12
56	Silver Flagged Polypropylene	13 1/2	9	Wood	2 1/2	9 3/4	12
58	Black Tampico	13 1/2	9	Wood	2	7	12
59	Grey Tampico	13 1/2	9	Wood	2 1/2	9 3/4	12
60	White Polypropylene	13 1/2	9	Wood	2 1/4	9 1/2	12

Plastic Block

Fiber is staple set in a foam plastic block with hang up hole.

Meets Sanitary Code Requirements.

Item ID	Description	Size Overall (in)	Brush Face (in)	Block Type	Trim Length (in)	Carton Wt. (lbs)	Carton Qty.
57	Green Flagged Nylon	13 1/2	8	Plastic	2 1/2	8	12
61	White Polypropylene	13 1/2	8	Plastic	2 1/4	8 3/4	12



(61 AND 57)



Heavy Duty Mill

Brown plastic is staple set in clear lacquered hardwood block. Filling material is set in block without side flare. Brush is heavily filled in front end where heavy wear is encountered.

Recommended Use: Cleaning metal chips from lathes, milling machines, etc. in machine shops.

Item ID	Description	Size Overall (in)	Brush Face (in)	Block Type	Trim Length (in)	Carton Wt. (lbs)	Carton Qty.
52	Brown Plastic	13	8	Wood	1 3/4	7 1/2	12

Ceiling Duster

Black Poly bristles set in foam plastic block with one threaded handle hole. Ideal for cleaning cob-webs and other debris from ceilings and walls. Handle Sold Separately.

500	Black Poly	4 3/4	9 3/4 across	Plastic	2 1/2	5 1/2	6
-----	------------	-------	--------------	---------	-------	-------	---

Ostrich Feather

Genuine Ostrich Feathers are the only feathers that collect and hold dust until shaken or washed. Extra soft, will not crack or break. Used by professional cleaners for a thorough and efficient dusting job.

Item ID	Description	Size Overall (in)	Carton Wt. (lbs)	Carton Qty.
3550	Feather Duster	12	2	12
3553	Feather Duster	24	4	12



(52)



(500)



(3550 AND 3553)

DUST PANS



(#3 DUSTPAN)



(#7 DUSTPAN)



(#17 DUSTPAN)



(#9 DUSTPAN)

Plastic

Grey plastic janitor dust pan is durable, light-weight, non-marking and will not rust or dent. Hang up hole in handle for storage.

Item ID	Description	Width (in)	Carton Wt. (lbs)	Carton Qty.
#3 Dustpan	Grey Plastic	12	9	12

Metal Dust Pans

Black metal janitor dust pan is 20 gauge steel. Baked enamel finish is durable with beveled edge. Corrugated ribs add to strength.

#6 Dustpan	Black Metal	12	15	12
#7 Dustpan	Black Metal	16	27	12

Plastic Lobby Dust Pan

Heavy-duty one-piece plastic pan with lightweight handle. Easy use pivoting bucket can be locked down for busy areas.

Item ID	Description	Width (in)	Carton Wt. (lbs)	Carton Qty.
#17 Dustpan	Black Plastic	11 3/4	15	6

17" width holds more debris than regular dust pans. All aluminum pan and handle won't rust or corrode; lighter than steel. Includes ridges for added strength and durability, lay flat edges leaves less mess on the floor. Heavy gauge aluminum tube handle, plastic coated.

#9 Dustpan	Aluminum	17	15	12
------------	----------	----	----	----

HOUSEHOLD/MISCELLANEOUS ITEMS



(302)

Bottle Brush

White Nylon twisted in white-coated wire set into a polypropylene handle with hang up hole. Brush shape enables access for hard to reach areas when cleaning.

Item ID	Description	Trim Length (in)	Carton Wt. (lbs)	Carton Qty.
302	White Nylon	1 3/4	1 1/4	12



(168)

Vegetable Scrub Brush

White Tampico fiber twisted in galvanized wire and set into wood handle with handy hang-up hole. Recommended for washing vegetables.

Item ID	Description	Overall Length (in)	Brush Length	Carton Wt. (lbs)	Carton Qty
168	White Tampico	8	3" x 3"	2	12

Janitorial, Cleaning and Food Service

HOUSEHOLD/MISCELLANEOUS ITEMS

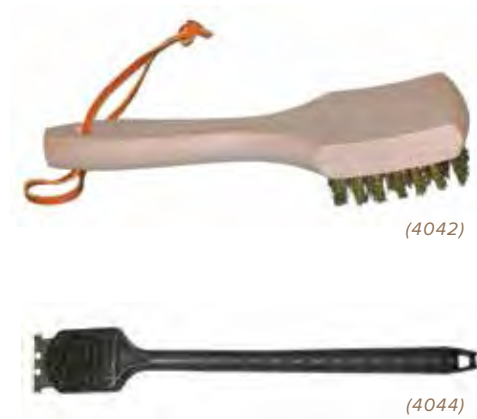
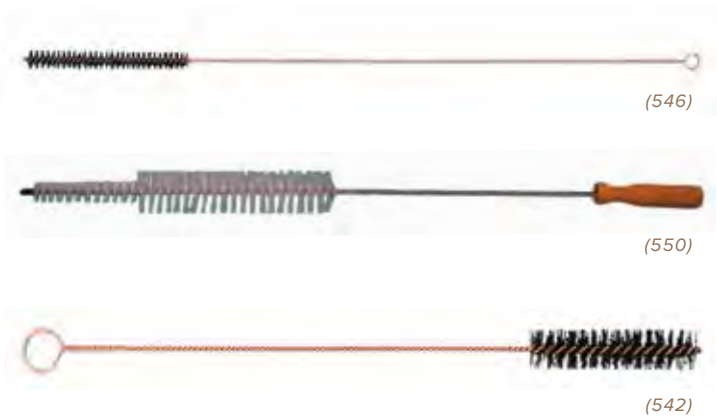

Coffee Urn Gauge Glass Brush

Stiff Horsehair Fiber. Twisted wire construction. Rust proof wire. Overall length: 24" Brush length: 5.625" x .625" diameter.

Item ID	Description	Width	Overall Length (in)	Brush Length	Carton Wt. (lbs)	Carton Qty.
546	Stiff Horsehair	5 5/8	24	5 5/8	2	12

Refrigerator Coil Brush

Excellent brush for cleaning refrigerator coils. Natural plastic is wire twisted on a 4 1/2" clear lacquered wood handle with hang up hole. Brush face is 3/4" diameter at end and 1 3/4" diameter at the front. Brush length is 12" and overall length is 27 1/2".

550	White Plastic	3/4 - 1 3/4	27 1/2	12	4	12
-----	---------------	-------------	--------	----	---	----

Tube Brushes

Black nylon twisted in wire.

Recommended Use: Ideal for internal cleaning in industrial laboratory and food services.

Item ID	Description	Width	Overall Length (in)	Carton Wt. (lbs)	Carton Qty.
540	Black Nylon	5/8	18	1	12
541	Black Nylon	3/4	18	1	12
542	Black Nylon	1	18	1	12
544	Black Nylon	1	30	1 1/2	12
545	Black Nylon	7/8	16	1 3/4	12

BBQ Brushes and Mops

String cotton wound on a wooden dowel. Ideal for applying bar-b-que sauces, or can be used in cleaning cooking utensils.

Item ID	Description	Carton Wt. (lbs)	Carton Qty.
130	Cotton BBQ Mop	2	12

SHORT HANDLE

Crimped Brass Wire. Staple set in a smooth wax tumbled hardwood block with leather hang-up thong.

Item ID	Description	Trim Length (in)	Width	Overall Length (in)	Carton Wt. (lbs)	Carton Qty.
4042	Crimped Brass	5/8	2 5/8	8 7/8	5 1/2	12

LONG HANDLE

Same as above except: No hang-up thong.

4043	Crimped Brass	5/8	2 1/2	17 3/4	8	12
------	---------------	-----	-------	--------	---	----

Crimped brass wire staple set in heavy duty black foam plastic block with stainless steel scraper and hang up hole.

4044	Crimped Brass	1/2	3	19 3/4	8	12
------	---------------	-----	---	--------	---	----

HOUSEHOLD/MISCELLANEOUS ITEMS



TILE AND GROUT

Swivel Tile and Grout

Stiff poly bristles designed to get into grout lines. Swiveling motions allow easy access to hard to reach places. Required threaded handle, not included.

Item ID	Description	Carton Wt. (lbs)	Carton Qty.
4000	Stiff Polypropylene	4 1/4	12

Swivel Scrub

Stiff poly bristles and swivel design designed to get into grooves in places unreachable by automatic floor scrubbing machines. Required threaded handle, not included.

4010	Scrub Brush	4	6
------	-------------	---	---

Small Tile and Grout

Polypropylene block with scraper and hang up hole. Angled handle allows for easy cleaning in tight spaces. Block is filled with black polypropylene.

Item ID	Description	Trim Length (in)	Overall Length (in)	Carton Wt. (lbs)	Carton Qty.
260	Black Polypropylene	3/4	8	1 1/4	24

Stainless Steel Scrubber

Heavy duty scouring pad made from 300 series stainless steel. Contains 18% chromium and 8% nickel. Used to remove baked on foods, rust and paint on pots, pans, utensils, ovens, grills and griddles. The heavy ribbon design allows faster and easier clean up.

Item ID	Description	Carton Wt. (lbs)	Carton Qty.
304-PB	Stainless Steel Scrubber	1 3/4	12

Stove Brush

Polypropylene block filled with crimped brass wire with hang up hole. Used for cleaning grills and stove tops. Curved handle allows access into hard to reach places.

Item ID	Description	Trim Length (in)	Overall Length (in)	Carton Wt. (lbs)	Carton Qty.
261	Crimped Brass	3/4	8	1 1/4	24

Dish and Sink Brush

Ideal brush for the kitchen to remove scraps and to scrub leftovers from dishes and cookware. Polypropylene block with scraper and hang up hole, filled with white polypropylene fiber.

300	White Polypropylene	7/8	8 1/4	1/4	24
-----	---------------------	-----	-------	-----	----

Pot and Pan Brush

Polypropylene block with scraper and hang up hole. Filled with crimped brass wire. Ideal for cleaning pots and pans with burned-on foods.

301	Crimped Brass	7/8	8 1/8	4	24
-----	---------------	-----	-------	---	----

PLUNGERS

Popular style used in most homes for effective plunging. Handle included.

Item ID	Description	Head Diameter	Carton Wt. (lbs)	Carton Qty.
148	Red	5 5/8	9	12

Heavy Duty

Bell shape — designed for tough jobs. Handle included.

149	Black	5 5/8	11 1/2	12
-----	-------	-------	--------	----

Janitorial, Cleaning and Food Service

TOILET BOWL BRUSHES AND MOPS



(L TO R: 155-WC, 156, 157, 158, 151-N, 152-P, 150, 150-WC)

Bowl Brushes – Standard

Heavily-filled fiber twisted in plated wire on clear lacquered hardwood handle with hang up hole.

Item ID	Description	Overall Length	Handle Length	Handle Type	Brush Head	Carton Wt. (lbs)	Carton Qty
156	White Tampico	18	12	Wood	4" x 5"	7	24
157	Union Fiber	21	16	Wood	4" x 5"	6	12
158	White Tampico	21	16	Wood	4" x 5"	6 1/4	12
159	White Polypropylene	21 1/2	16	Wood	5 1/2 x 4 6 1/2	6	12
151-N	Black Nylon	21	15	Wood	5 1/2 x 4 6 1/2	6	12
152-P	Plastic	16	11 3/4	Plastic	4 x 5	6	20

Bowl Brushes – European Style

Polypropylene Fiber. Staple set in a polypropylene handle. New angle design reaches every section of bowl. Comfortable, easy to use. Brush is not affected by bowl cleaners. Rinses clean. Will not mar or scratch any surface. Hang up hole.

Item ID	Description	Overall Length	Handle Type	Brush Head	Carton Wt. (lbs)	Carton Qty.
155	Black and White Poly	14	Plastic	3 1/2" x 3 3/4"	10	24
155-WC	Black and White Poly with Cup	14	Plastic	3 1/2" x 3 3/4"	14	24

Bowl Mops

Fluffy white acid-resistant yarn is firmly attached to a 12 inch plastic handle with hang up hole. The continuous filament yarn is extremely long lasting.

Item ID	Description	Handle Length	Handle Type	Carton Wt. (lbs)	Carton Qty.
150	Acrylic Yarn	12	Plastic	13	100
150-WC	Acrylic Yarn, includes cup	12	Plastic	18	100

MOP BUCKETS

Mop Buckets

Yellow mop bucket with wringer designed for durability. Bucket is corrosion resistant. No cracks or crevices to collect dirt. Wringer is resistant to cleaning chemicals. Comes with standard 3" ball bearing casters.

Item ID	Description	Carton Wt. (lbs)	Carton Qty.
6035-3	35 qt	20	1
6023-3	23 qt	9	1



(6023-3, 6035-3, WET FLOOR SIGN)

Wet Floor Sign

Yellow plastic sign with black & red lettering. Convenient hinged upper portion provides a carry handle and allows for easy opening and closing.

Item ID	Description	Carton Wt. (lbs)	Carton Qty.
Wet Floor Sign	12 3/4 x 26	21	10

WET MOP HANDLES

Jaws Mate

Durable molded plastic wet mop holder. Use a twist action to secure the mop head. Most sizes of both industrial and household mops can easily be installed with both jaws opening.

Item ID	Diameter	Handle Length	Carton Wt. (lbs)	Carton Qty.
88	15/16	60	9	6**
88-M	15/16	60	18 1/2	12
88-FG	1	60	22	12

Mop Mate

Quick change mop holder made of high impact plastic, resistant to chemicals and corrosion. Comes with a side gate and includes a collet connector for easy handle assembly and self-locking thumb nut to prevent mop from working loose while in use. Wider opening for easier insertion of mop head and the gripper teeth help to hold in place.

Item ID	Diameter	Handle Length	Overall Length (in)	Carton Wt. (lbs)	Carton Qty.
90	1	54	60 7/8	9	6**
90-M	1	60	65	18	12
90-FG	1	60	65 1/4	23	12

Mop Handles

Quick-change type. Heavily zinc plated steel construction securely fastened to a No. 1 grade 1 1/8" diameter, 54" handle. Standard wing nut construction with channel-type cross bar that detaches from one side to allow quick change of mop head.

Item ID	Diameter	Handle Length	Carton Wt. (lbs)	Carton Qty.
Size of head: 7" for 20 to 32 oz. mop heads.				
91	1 1/8	54	15	6**
Size of head: 6" for 12 to 24 oz. mop heads.				
92	15/16	48	9	6**

Spring Grip Mop Handle

This wet mop handle is for use with a wide variety of mops. Spring action securely locks head in place. Made of 1/4" wire and zinc plated for rust resistance. Available on a 1" x 54" wood handle.

Item ID	Diameter	Handle Length	Carton Wt. (lbs)	Carton Qty.
93	1	54	12	6**

Sta-Flat Handle

Item ID	Description	Carton Wt. (lbs)	Carton Qty.
SF-54	1" x 54" Handle for Sta-Flat mop	18	12**

**Packed in paper-wrapped bundle



(SF-54)



(88)



(90)



(91)



(93)

Janitorial, Cleaning and Food Service

DECK MOPS

Deck Mops

Made of 4 ply absorbent white cotton yarns. Head is securely fastened to clear lacquered handle. Head is covered with a plastic sleeve.

Item ID	Description	Ind. Weight*	Carton Wt. (lbs)	Carton Qty.
12-M	7/8" x 48" Handle	10 oz	8	6**
16-M	15/16" x 48" Handle	14 oz	9	6**
20-M	15/16" x 54" Handle	16 oz	11	6**
24-M	1 1/8" x 54" Handle	20 oz	15	6**
32-M	1 1/8" x 54" Handle	24 oz	18 1/2	6**

*Ounces are approximate weights.
**Shipped in bundles. No packaging.



(24-M-NW)

No Wire - For Institutional Use

Made of 4 ply absorbent white cotton yarn. Head is securely fastened to a clear lacquered handle with rayon fiber cord.

Recommended Use: Prison systems and other situations where wire wrapped mops are not allowed.

Item ID	Ind. Weight*	Carton Wt. (lbs)	Carton Qty.
24-M-NW	20 oz	15	6**
32-M-NW	24 oz	18	6**

INDUSTRIAL WET MOPS

Industrial Grade Looped End Mop Heads

Extra durable, cotton, synthetic/acrylic blend. General purpose mop with looped ends and tail band. Good for all purpose cleaning. Launderable.

White

Item ID	Description	Carton Wt. (lbs)	Carton Qty.
4914	Small	10	12
4920	Medium	15	12
4924	Large	18	12
4932	X-Large	23	12

Blue

4914-B	Small	10	12
4920-B	Medium	15	12
4924-B	Large	18	12
4932-B	X-Large	23	12



(L TO R: 47, 48, 49, 49-B)

Straight End Cotton and Rayon

Made of 4 ply highly absorbent, long wearing yarns. Mops are sewn 2 times. Band is 1 1/4" wide.

Cotton

Item ID	Description	Carton Wt. (lbs)	Carton Qty.
4716	16 oz Cotton	12	12
4724	24 oz Cotton	18	12
4732	32 oz Cotton	24	12

Rayon

4816	16 oz Cotton	12	12
4824	24 oz Cotton	18	12
4832	32 oz Cotton	24	12

Sta-Flat

Made of 4 ply white yarn. Metal band secures metal screw in head of mop. Mop head protected by plastic sleeve.

Item ID	Description	Carton Wt. (lbs)	Carton Qty.
6224	Cotton	18	12
6232	Cotton	24	12

HOT-DIPPED GALVANIZED PAILS, TUBS, CANS



Tubs

Hot-dipped galvanized round tubs. Durable and long-lasting foot and wash tubs. Superior quality to pre-galvanized tubs. Will not crack or leak.

Item ID	Width Bottom	Width Top	Height	Volume (qt)	Carton Wt. (lbs)	Carton Qty.
#A Tub*	11 1/4"	14"	8 5/16"	16.91	14 1/2	6
#1 Tub	17 1/4"	19 3/8"	10 5/8"	48.61	29	6
#2 Tub	17 1/2"	20"	11"	59.18	39 1/2	6
#3 Tub	19 1/4"	22"	11"	73.97	41	6

* Bail handle

Pails

Hot-dipped galvanized pail. Superior quality to pre-galvanized pails. Durable and long-lasting containers for liquids. Will not crack or leak.

#4 Mini Pail	4 5/8"	6 1/4"	5 1/2"	2	7 1/2	12
#8 Pail	7 3/4"	9 7/8"	8 1/2"	8	18 1/2	12
#10 Pail	8 1/2"	10 1/4"	9"	10	21	12
#12 Pail	8 3/4"	11 1/2"	9 1/2"	12	24	12
#14 Pail	9 1/4"	11 1/2"	9 1/2"	14	29	12
#20 Pail	10 5/8"	13 1/4"	12 1/4"	24.04	40	12

NOTE: Tubs, pails and trash cans shipped in bundles in quantities listed above. (No external packaging)

800-248-2261
WWW.MAGNOLIABRUSH.COM

Mini Paint Pails

Electroplated metal paint pails. Ideal for use in the painting industry. Will accommodate the 4 inch paint brush.

Item ID	Width Bottom (in)	Width Top (in)	Height (in)	Volume (qt)	Carton Wt. (lbs)	Carton Qty.
#2.5 Paint Pail	6 1/8	7 1/4	4 7/8	2 1/2	21 3/4	36
#5 Paint Pail	7 3/8"	8 1/2"	6 1/4"	5	19 1/2	24

Trash Cans

Pre-galvanized trash cans with lids. Durable, long lasting containers for refuse.

20 Gallon Trash Can	14 3/4"	17"	22 5/8"	20 (gallon)	46	6
30 Gallon Trash Can	17"	20 1/4"	25 1/4"	30 (gallon)	50	6

Wash Boards

Galvanized wash boards in wood frame. Available in large size for washing and scrubbing and a small size suitable for crafts.

Item ID	Overall Length	Overall Width	Galvanized Length	Galvanized Width	Carton Wt. (lbs)	Carton Qty
Large Wash Board	23 1/4	12 1/2	12	10 3/4	18 1/2	6
Small Wash Board	15 1/8	7 1/2	7	5 3/4	13 3/4	12

Janitorial, Cleaning and Food Service

DUST MOPS, FRAMES AND HANDLES

Industrial Grade Looped End – Colored Cotton

Industrial quality colored looped end dust mops. Mop heads are made of absorbent cotton yarn evenly sewn on Sanforized duck. Convenient no rust zipper for easy changing of mop head.

Item ID	Length (in)	Width (in)	Carton Wt. (lbs)	Carton Qty.
5212	12	5	8	12
5218	18	5	17	12
5224	24	5	22	12
5236	36	5	30	12
5248	48	5	38	12
5260	60	5	49	12
5272	72	5	60	12

Industrial Grade Looped End – White Cotton

Mop heads are made of 4 ply, looped end white cotton yarn evenly sewn on Sanforized duck. Outside yarn is sewn on duck with two rows of lock stitching. Convenient zipper for easy changing of mop head.

Item ID	Length (in)	Width (in)	Carton Wt. (lbs)	Carton Qty.
5118	18	5	16	24
5124	24	5	20	24
5136	36	5	27 1/4	24
5148	48	5	34	24
5160	60	5	43 1/4	24
5172	72	5	55	24

Treated Dust Mops (Economy disposable)

Treated disposable dust mop heads are made of 4 ply cotton yarn. Yarn is sewn with 2 rows of stitching. Grey backing with double ties.

Item ID	Length (in)	Width (in)	Carton Wt. (lbs)	Carton Qty.
EC-5118	18	5	6 3/4	12
EC-5124	24	5	9 1/2	12
EC-5136	36	5	13	12
EC-5148	48	5	16 3/4	12



(5000)

Dust Mop Frames

Frame is made of heavy-duty metal, welded construction, plated finish.

Item ID	Length (in)	Width (in)	Carton Wt. (lbs)	Carton Qty.
5112-F	12	5	8	24
5118-F	18	5	21	24
5124-F	24	5	25	24
5136-F	36	5	33	24
5148-F	48	5	49	24
5160-F	60	5	54	24
5172-F	72	5	62	24

Microfiber Dust Mops

Microfiber pad securely fastens to mop head with hook and loop fasteners, and picks up fine dust particles regular dust mops leave behind. Great for use on tile, wood, smooth concrete or linoleum floors. Easy to use in tight spaces, under tables, in corners, etc. Pads are machine washable. Includes AB-48 Handle.

Item ID	Type	Length (in)	Carton Wt. (lbs)	Carton Qty.
5000	Plastic	16	10	12
5001	Aluminum	22	10 1/4	12
Refills				
5000-R		16	1 3/4	12
5001-R		22	2 1/4	12



(5212)

(5118)

(EC-5124)

(5112-F)

Janitorial, Cleaning and Food Service

DUST MOPS, FRAMES AND HANDLES



(5100)



(5101)

Wedge Mops

Cotton

Made of blended white cotton. Yarn is looped on a heavy canvas back. Light duty wedge frame made of metal with plastic connector. Requires standard acme thread handle.

Item ID	Length (in)	Width (in)	Carton Wt. (lbs)	Carton Qty.
5100	14	11	9	12
Refill				
5100-R	14	11	5	12

Acrylic

Made of single strand, yellow acrylic yarn on a flocked canvas back. Light duty wedge frame made of metal with plastic connector. Requires standard acme thread handle.

5101	15	12	5	12
Refill				
5101-R	15	12	3	12

DUST MOP HANDLES



Snap-On

Snap on handle for No. 51 & 52 Series Dust Mops and 5" frames. Plated metal connector, 360 degree action. Fits all 5" dust mops.

Item ID	Diameter	Handle Length (in)	Overall Length (in)	Carton Weight	Carton Qty.
DM-60	1	54	57 1/2	21	12**
DM-60-M	1	60	64	18	12
DM-60-FG	1	60	64	25	12

**Packed in paper-wrapped bundle

800-248-2261
WWW.MAGNOLIABRUSH.COM



WAX APPLICATORS AND HANDLES



(2210-N)



(2310)



(3110)



(2310-B)

Low Cost Synthetic Lambs Wool

Two piece clear lacquered hardwood block, plated bolts and wing nuts. Pad is made of synthetic lambs wool. Spreads wax uniformly. Wash pads in warm soapy water immediately after waxing floors. Pads may be used many times.

Item ID	Width (in)	Type	Carton Wt. (lbs)	Carton Qty.	Handle Type	Includes Handle
2210-N	10	Synthetic	24 1/2	12	W-48	Yes
2212-N	12	Synthetic	26	12	W-48	Yes
2216-N	16	Synthetic	30	12	W-48	Yes

Refills

Packed in individual Poly Bags. Also available Synthetic Lambs Wool 5 1/4" x approx. 55" on a knit backing.

Item ID	Width (in)	Type	Carton Wt. (lbs)	Carton Qty.
2210-NR	10	Synthetic	1	12
2212-NR	12	Synthetic	1 1/4	12
2216-NR	16	Synthetic	2	12

Blocks and Hardware

Block and hardware only, does not include handle.

Item ID	Width (in)	Type	Carton Wt. (lbs)	Carton Qty.	Includes Handle
2310-B	10	Block, Bolt, Wing Nuts	12	12	No
2312-B	12	Block, Bolt, Wing Nuts	15	12	No
2316-B	16	Block, Bolt, Wing Nuts	22	12	No
2318-B	18	Block, Bolt, Wing Nuts	25	12	No

100% Virgin Wool

100% Virgin Wool. 3/4" dense pile fabric on knit backing, latex coated to prevent shedding and withstand repeated washing. Fast drying and fluffs like new. Meets government specifications. Assembled with plated bolts and wing nuts. Clear lacquered block 2 3/4" wide. Lower block smooth tumbled 1/2" thick.

Recommended Use: For institutional and custodial service.

Item ID	Width (in)	Type	Carton Wt. (lbs)	Carton Qty.	Handle Type	Includes Handle
2310	10	100% Virgin Wool	25 1/2	12	W-54	Yes
2312	12	100% Virgin Wool	27 1/2	12	W-54	Yes
2316	16	100% Virgin Wool	33 1/4	12	W-54	Yes
2318	18	100% Virgin Wool	35 1/2	12	W-54	Yes

Refills

Packed in individual Poly Bags. Also Available by the roll in 100% Lambs Wool 6" x approx. 55"

Item ID	Width (in)	Type	Carton Wt. (lbs)	Carton Qty.
3110	10	100% Virgin Wool	1 3/4	12
3112	12	100% Virgin Wool	2	12
3116	16	100% Virgin Wool	2 1/2	12
3118	18	100% Virgin Wool	2 3/4	12

Handles

Clear lacquered hardwood handles with short wood thread. Made for use only on Wax Applicators and Wax Strippers.

Item ID	Width (in)	Type	Carton Wt. (lbs)	Carton Qty.
W-48	15/16 diameter	48" Handle	10	12**
W-54	15/16 diameter	54" Handle	12	12**

**Packed in paper-wrapped bundle

FOOD SERVICE

Bakery Oven Brush

Tampico fiber staple set in a hardwood block with handle. Used for cleaning bakery ovens.

Item ID	Length (in)	Carton Wt. (lbs)	Carton Qty.
BB-36	36	9	6
BB-51	51	12	6

Pastry Brush

Natural bristle epoxy set into a smooth turned wooden handle. Ideal for use as an auto detail brush or as a pastry brush for food preparation.

Item ID	Length (in)	Trim Length (in)	Carton Wt. (lbs)	Carton Qty.
16	7 9/16	1 7/8	1 3/4	24

Industrial Grill Brush

Heavy Duty Industrial Grill Brush features a 48" hardwood handle with double sided brushes.

Recommended Use: Large Industrial Applications, Grills, Ovens, Grates etc.

Item ID	Description	Trim Length (in)	Brush Block Size (in)	Overall Length (in)	Carton Wt. (lbs)	Carton Qty.
GB-48	Double Sided Wire Grill Brush			48	6	2
	Side 1 Tempered Flat Steel Wire	1 1/4	7 1/4 x 3 5/8	Wood		
	Side 2 Round Carbon Steel Wire	1 1/3	7 1/8 x 2 1/4	Wood		



(16 AND GB-48)



(BB-36)

Janitorial, Cleaning and Food Service

WINDOW BRUSHES



(L TO R: 1410, 1425-X, 1420, 1421)

Window Brushes

Magnolia Brush window brushes are made with fiber staple set in a clear lacquered hardwood block with tapered handle holes. Handles sold separately. Packed in individual cartons.

Item ID	Description	Block Size (in)	Trim Length (in)	Carton Wt. (lbs)	Carton Qty.	Handle Type	Price includes Handle
1410	Grey Flagged-Tip Polystyrene	10	2 1/2	15	12	Tapered	No
1421	Grey Flagged-Tip Polystyrene	8	2 1/2	13	12	Tapered	No
1425-X	Black Horsehair and Polypropylene	8	2 1/2	12 1/2	12	Tapered	No
1420	White Tampico	8	2 1/2	12	12*	Tapered	No

*Bulk packed

Silver Flagged-Tip Plastic. Staple set in clear lacquered hardwood block with plated steel handle connector. Any tapered handle will fit. Attached rubber squeegee made of high-quality rubber. Handles sold separately.

1422	Flagged Tip Plastic	8	2 1/2	7 1/2	6	Tapered	No
------	---------------------	---	-------	-------	---	---------	----

Round Window Brushes

Filling material is staple set in a foam plastic block with one threaded hole in the top; one tapered hole and one threaded hole in the side. Threaded side hole will accept fountain handle.

Packed in Individual Cartons. Requires standard tapered or threaded handle sold separately.

Item ID	Description	Block Size (in)	Trim Length (in)	Carton Wt. (lbs)	Carton Qty	Handle Type	Price includes Handle
1426	Black Horsehair	4 1/2	2 1/2	12	12	TH or TA	No
1426-X	Horsehair and Polypropylene	4 1/2	2 1/2	11 1/4	12	TH or TA	No
1427	White Tampico	4 1/2	2 1/2	11 1/4	12	TH or TA	No
1429	Flagged Plastic	4 1/2	2 1/2	11	12	TH or TA	No
1429-N	Green Flagged Nylex	4 1/2	2 1/2	11	12	TH or TA	No
1428-XC	Horsehair and Polypropylene	4 1/2	3 1/2	13	12	TH or TA	No



(TOP - L TO R: 1427, 1428-XC, 1429-N
BOTTOM - L TO R: 1429-N, 1426, 1426-X)

WINDOW SQUEEGEES

Conventional

Frame is made of heavy gauge aluminum. Handle socket is cadmium-plated steel. Double squeegee rubbers. Squeegee rubber is red. Back-up rubber is black.

Item ID	Size (in)	Carton Wt. (lbs)	Carton Qty.	Handle Type	Price includes Handle
4406	6	4 1/2	12	Tapered	No
4410	10	5 1/2	12	Tapered	No
4412	12	6	12	Tapered	No
4416	16	7	12	Tapered	No
4418	18	7 1/2	12	Tapered	No



(4406)

Refills for 44 Line Window Squeegees

Item ID	Size (in)	Carton Wt. (lbs)	Carton Qty.
4406-R	6	1	12
4410-R	10	1 1/2	12
4412-R	12	2	12
4416-R	16	2 1/2	12
4418-R	18	2 3/4	12



(4412)

Low Cost

This is a serviceable squeegee for small store and home use. Frame is made of aluminum and handle socket is made of cadmium-plated steel. One piece, specially shaped, soft squeegee rubber.

Item ID	Size (in)	Carton Wt. (lbs)	Carton Qty.	Handle Type	Price includes Handle
4606	6	3 1/2	12	Tapered	No
4612	12	5 1/2	12	Tapered	No



(4606)

NOTE: Handles sold on page 17.



VEHICLE WASH AND AUTOMOTIVE

VEHICLE WASH BRUSHES	PAGE 62
SIDEWALL BRUSHES	PAGE 65
FENDER AND UTILITY BRUSHES	PAGE 66
AUTOMOTIVE/DETAIL BRUSHES	PAGE 69
AUTOMOTIVE PARTS AND SPOKE	PAGE 71
AUTOMOTIVE SQUEEGEES	PAGE 72
AUTOMOTIVE MISCELLANEOUS	PAGE 73

VEHICLE WASH BRUSHES

Quality, Reliability and Value is what you get when making the smart choice for vehicle wash brushes. These brushes are made with the highest quality fiber and densely filling to give superior performance in all environments. Blocks equipped with either a threaded (TH), or both a threaded and tapered (TA) handle hole.

Special Product Caution Although these high-quality brushes are recommended for use on all types of vehicles, some finishes may be more susceptible to scratching than others; always test in an inconspicuous area before use.

8" Vehicle Wash Brushes

Filling material is staple set in foam plastic block with protective bumper. The 8" blocks have one threaded flow-thru handle hole. Handle sold separately. Packed in individual cartons.

Item ID	Description	Block Length	Trim Length (in)	Bumper	Handle Type	Includes Handle	Carton Wt. (lbs)	Carton Qty.
3022	Blue Flagged Nylon	8	2 1/2	Yes	TH	No	10	12
3034	Green Flagged Nylon	8	2 1/2	Yes	TH	No	10	12



(3034 AND 3022)

Acid Resistant

Filling material is staple set in foam plastic block. The 8" block has one threaded flow-thru handle hole. Packed in individual cartons.

THESE BRUSHES ARE ACID-RESISTANT.

3023	Flagged Blue Polystyrene	8	3	No	TH	No	12	12
3024	White Flagged Polystyrene	8	2 1/2	No	TH	No	12	12
3028	100% Polished Tampico**	9	3	Yes	TH	No	18	12
3035	Tampafil Polypropylene**	8	2 1/2	No	TH	No	10	12
3036	Grey Flagged Polystyrene	8	2 1/2	No	TH	No	12	12
3036-G	Green Flagged Polystyrene	8	2 1/2	No	TH	No	11	12*



(TOP - L TO R: 3024, 3036-G, 3023
BOTTOM - L TO R: 3035, 3036)

*Bulk packed one dozen per master carton.

**NOT FOR USE ON VEHICLE EXTERIORS OR SURFACES SUBJECT TO SCRATCHING.

9" Vehicle Wash Brushes

Densely filled fiber. Staple set in 9" x 2 5/8" foam plastic block with a protective bumper. Block has one threaded and one tapered handle hole. Handle sold separately.

3021	Flagged Grey Polystyrene	9	3	Yes	TA or TH	No	18	12
3026*	Dark Green Flagged Nylon	9	2 1/2	Yes	TA or TH	No	16 1/2	12
3029	White Flagged Polystyrene	9	2 5/8	Yes	TA or TH	No	18	12

*Not acid resistant



(3026, 3029, 3021)

800-248-2261
WWW.MAGNOLIABRUSH.COM

9" Vehicle Wash Brushes - Ultra Block

Staple set fiber in a 9" Ultra truck wash block with threaded flow-thru hole. Handle sold separately. Packed in individual cartons.

Item ID	Description	Block Length	Trim Length (in)	Bumper	Handle Type	Includes Handle	Carton Wt. (lbs)	Carton Qty.
3045	Yellow Flagged Polystyrene	9	2 1/2	Yes	TA or TH	No	13 1/2	12
3046	Red Flagged Nylon	9	2 1/2	Yes	TA or TH	No	12	12
3047	Black/White Flagged Polystyrene	9	2 1/2	Yes	TA or TH	No	13 1/2	12



10" Vehicle Wash Brushes

Filling material is staple set in foam plastic block with protective bumper. The 10" blocks have one threaded flow-thru and one tapered handle hole. Handle sold separately. Packed in individual cartons.

3032	Grey Flagged Polystyrene	10	3	Yes	TA or TH	No	16	12
3033	Green Flagged Nylon	10	2 1/2	Yes	TA or TH	No	14	12
3038	Blue Flagged Nylon	10	2 1/2	Yes	TA or TH	No	14	12
3039	Blue Flagged Polystyrene	10	3	Yes	TA or TH	No	16	12
3040	Black/White Polystyrene	10	2 1/2	Yes	TA or TH	No	16	12*
3040 W/B	Black/White Polystyrene	10	2 1/2	Yes	TA or TH	No	16	12



No bumper – bulk packed.

Acid Resistant

Filling material is staple set in foam plastic block. The 10 inch blocks have one threaded flow-thru and one tapered handle hole. Handle sold separately. Packed in individual cartons. These brushes are Acid Resistant.

1411	Grey Flagged Polystyrene	10	2 1/2	No	TA or TH	No	16	12
1411-G	Green Flagged Polystyrene	10	2 1/2	No	TA or TH	No	16	12*
3037	Tampafil**	10	2 1/2	No	TA or TH	No	13	12



*Bulk packed one dozen per master carton.

**NOT FOR USE ON VEHICLE EXTERIORS OR SURFACES SUBJECT TO SCRATCHING.

Vehicle Wash and Automotive VEHICLE WASH BRUSHES

Special Product Caution Although these high-quality brushes are recommended for use on all types of vehicles, some finishes may be more susceptible to scratching than others; always test in an inconspicuous area before use.

Wash Brushes – Floor Brush Style

Filling material is staple set in foam plastic block with two threaded handle holes. Will accommodate fountain handles, sold separately. 99 handle brace recommended for 18 and 24". Packed in individual cartons.

Item ID	Description	Block Length	Trim Length (in)	Bumper	Handle Type	Includes Handle	Carton Wt. (lbs)	Carton Qty.
3314	Grey Flagged Polystyrene	14	2 1/2	No	TH	No	18	12
3314-N	Green Flagged Nylon	14	2 1/2	No	TH	No	15	12
3418	Blue Flagged Polystyrene	18	3	No	TH	No	23 1/2	12
3318	Grey Flagged Polystyrene	18	2 1/2	No	TH	No	23 1/2	12
3318-N	Green Flagged Nylon	18	2 1/2	No	TH	No	20 3/4	12
3324	Gray Flagged Nylon	24	2 1/2	No	TH	No	31 1/2	12



Bi-Level Vehicle Wash Brushes

Densely filled fiber is staple set in a foam plastic block with one threaded handle hole. This high quality brush is recommended for use on all types of vehicles — freight vans, trucks, boats, etc. Flow-thru hole for fountain type handle. Handles sold separately.

186-B	Blue Flagged Nylon*	10	2 3/8	No	TH	No	16	12
186-G	Green Polystyrene	10	2	No	TH	No	22	12
186-N	Green Nylon*	10	2 3/8	No	TH	No	16	12
186-M	Black/White Polystyrene	10	2 3/8	No	TH	No	24	12
186-R	Red Nylon	10	2 3/8	No	TH	No	22	12

* Not acid resistant

5 Level Multi-Surface brush ideal for washing vehicles, boats and other surfaces. Fiber is staple set in an 7 3/4" Black Poly Flow-Through block that accepts a threaded handle. (sold separately) 11.25" Overall Length Although these brushes are recommended for use on all types of finishes, some may be more susceptible to scratching than others; always test in an inconspicuous area before use.

Item ID	Description	Trim Length (in)	Carton Wt. (lbs)	Carton Qty.	Handle	Price includes Handle
187-B	Blue Nylon	2 1/2 (1 3/4 side)	9 1/2	6	TH	No
187-Y	Yellow Flagged Polypropylene	2 1/2 (1 3/4 side)	10	6	TH	No
188-N	Green Nylon	3 1/8 (1 1/2 side)	9 1/2	6	Threaded	No
188-M	Black and White Mixed Polystyrene	4 1/8 (1 1/2 side)	9 1/2	6	Threaded	No





Hand Wash Brushes

Filling material is staple set in cream color foam plastic 12" x 2 1/2" block with hang up hole.

Recommended Use: Very popular for hand washing boats, yachts and autos.

Item ID	Description	Block Length	Trim Length (in)	Bumper	Handle Type	Carton Wt. (lbs)	Carton Qty.
51-PN	Green Flagged Nylon	12	2 1/2	No	None	14	12

The very best vehicle wash brush on the market. 100% Hog Bristle epoxy set in a 12" hardwood block with a 3" trim, no holes — hand held

3050	Hog Bristle	12	3	No	None	11/4	1
------	-------------	----	---	----	------	------	---

Truck Exhaust/Stack Cleaning Brush

White Tampico fiber staple set in a flexible circular plastic block, with standard threaded (TH) handle hole.

Recommended Use: This brush was designed for cleaning chrome plated exhaust stacks on diesel trucks. Good for cleaning overhead pipes in food processing plants.

Item ID	Description	Block Length	Trim Length (in)	Bumper	Handle Type	Includes Handle	Carton Wt. (lbs)	Carton Qty.
600	White Tampico	9	1 3/4	No	TH	No	4	1

Wheel Wash Brush

Red nylon in a foam plastic block with one tapered (TA) and one flow-through threaded (TH) handle hole.

Recommended Use: Washing Wheels

700	Red Nylon Wheel Brush	5	2 1/2	No	TH or TA	No	10	12
-----	-----------------------	---	-------	----	----------	----	----	----

SIDEWALL BRUSHES

SIDEWALL BRUSHES

Hardwood Block

Filling material is staple set in smooth sanded wax tumbled hardwood block.

Recommended Use: Cleaning tires.

Item ID	Description	Trim Length (in)	Block Type	Block Length	Rows	Carton Wt. (lbs)	Carton Qty.
6-B	Brass Wire	5/8	Wood	8 1/2	7 x 7	5	12
6-S	Steel Wire	5/8	Wood	8 1/2	7 x 7	5	12
6-N	White Nylon	5/8	Wood	8 1/2	7 x 7	4	12
6-T	Tampico	5/8	Wood	8 1/2	7 x 7	4 1/2	12



(L TO R: 6-T, 6-N, 6-S, 6-T)

Foam Plastic Block

Filling material is staple set in polypropylene block.

Recommended Use: Cleaning tires and for stripping paint on home furniture refinishing.

66-B	Brass Wire	13/16	Polypropylene	7 1/4	5 x 9	5	24
66-N	White Nylon	13/16	Polypropylene	7 1/4	5 x 9	3 1/2	24



(66-B AND 66-N)

Vehicle Wash and Automotive

SIDEWALL BRUSHES

Foam Plastic Block

Filling material is staple set in foam plastic block that will not crack when left in tire cleaning solution

Item ID	Description	Trim Length (in)	Block Type	Block Length	Rows	Carton Wt. (lbs)	Carton Qty.
6-BP	Brass Wire	5/8	Foam Plastic	8 1/2	8 x 7	4	12
6-NP	White Nylon	5/8	Foam Plastic	8 1/2	8 x 7	3	12
6-SP	Steel Wire	5/8	Foam Plastic	8 1/2	8 x 7	4	12

Solid Plastic Block

6-BNP	Black Nylon	1	Solid Plastic	8 1/2	8 x 7	4	12
-------	-------------	---	---------------	-------	-------	---	----



(TOP TO BOTTOM:
6-BP, 6-NP, 6-SP)

FENDER AND UTILITY BRUSHES

Made of the highest quality materials and available in a wide variety of fiber for all applications.

8" Blocks

Filling material is staple set in a wax tumbled 8" x 3" hardwood block with hang up hole in handle.

Item ID	Description	Block Size (in)	Block Type	Trim Length (in)	Carton Wt. (lbs)	Carton Qty.
37	Union Fiber	8	Wood	2	7	12
40	Palmyra	8	Wood	2	7 1/4	12
40-SL*	Palmyra	8	Wood	2	6 1/4	12
41	White Tampico	8	Wood	2	8	12
68	Brown Plastic	8	Wood	2	7	12
68-C	Yellow Plastic	8	Wood	2	7 1/4	12
68-B	Crimped Blue Plastic	8	Wood	1 3/4	7	12

Filling material is staple set in a high-tensile strength foam plastic block. Will not absorb water. Recommended for use where sanitation is required.

40-P	Palmyra	8	Foam Plastic	2	6	12
42	Green Flagged Plastic	8	Foam Plastic	2	7	12
75	White Tampico	8	Foam Plastic	2	6	12
76	Tampafil (acid proof)	8	Foam Plastic	2	6	12
76-SL*	Tampafil (acid proof)	8	Foam Plastic	2	5	12
66	Blue Plastic (acid proof)	8	Foam Plastic	1 3/4	6	12

*Economy version



(TOP ROW: 41,68-B,68-C,40
BOTTOM ROW: 37, 68)



(TOP ROW: 40-P, 76, 42
BOTTOM ROW: 75, 66, 76-SL)

800-248-2261
WWW.MAGNOLIABRUSH.COM

8 1/2" Solid Plastic Blocks

Filling material is staple set in a polypropylene block. Will not break or crack. Will not absorb water. Angled handle prevents scraped knuckles.

Recommended for use in the food industry. Not recommended for use in acid solutions.

Item ID	Description	Block Size (in)	Block Type	Trim Length (in)	Carton Wt. (lbs)	Carton Qty.
68-TP	Tampico	8 1/2	Plastic	2	7	12
68-P	Brown Plastic	8 1/2	Plastic	2	6 1/2	12
68-CP	Yellow Plastic	8 1/2	Plastic	2	6 1/2	12
68-WP	Clear Plastic	8 1/2	Plastic	2	6 1/2	12
71-N	White Nylon	8 1/2	Plastic	2	7	12
72	Clear Poly	8 1/2	Plastic	2	6 1/2	12
80	Grey/White Flagged Plastic	8 1/2	Plastic	2	6 1/2	12
82	Green Nylex	8 1/2	Plastic	2	6 1/2	12



(TOP ROW: 80,68-TP,68-WP, 68-CP
BOTTOM ROW: 71-N, 82, 68-P, 72)



(48 AND 49)

12" Wood Blocks

Filling material is staple set in a wax tumbled 12" x 3" hardwood block with hang up hole in handle.

48	Palmyra	12	Wood	2	8 1/4	12
49	White Tampico	12	Wood	2	8 1/4	12

20" Blocks

Filling material is staple set in a wax tumbled 20" x 3" hardwood block with hang up hole in handle.

39	Union Fiber	20	Wood	2	11	12
44	Palmyra	20	Wood	2	9	12
44-SL*	Palmyra	20	Wood	2	9	12
45	White Tampico	20	Wood	2	10	12
70	Brown Plastic	20	Wood	2	10 1/4	12
70-C	Yellow Plastic	20	Wood	2	10	12
70-B	Crimped Blue Plastic	20	Wood	1 3/4	10	12

*economy version

Filling material is staple set in a polypropylene block. Will not break or crack. Will not absorb water. Angled handle prevents scraped knuckles.

Recommended for use in the food industry. Not recommended for use in acid solutions.

70-P	Brown Plastic	20	Plastic	2	8 1/2	12
70-CP	Yellow Plastic	20	Plastic	2	8 1/2	12
70-WP	Clear Plastic	20	Plastic	2	8	12
73-N	White Nylon	20	Plastic	2	9	12



(L TO R: 70-B, 70-C, 44, 39, 70, 45)



(TOP TO BOTTOM:
70-P,70-WP,70-CP,73-N)

Vehicle Wash and Automotive
FENDER AND UTILITY BRUSHES



(L TO R: 81, 83, 78, 67, 77, 81)

20" Blocks (continued)

Filling material is staple set in a high-tensile strength foam plastic block. Will not absorb water.

Recommended for use where sanitation is required.

Item ID	Description	Block Size (in)	Block Type	Trim Length (in)	Carton Wt. (lbs)	Carton Qty.
43	Green Flagged Plastic	20	Foam Plastic	2	10	12
77	Tampafil (acid proof)	20	Foam Plastic	2	10	12
78	White Tampico (acid proof)	20	Foam Plastic	2	10	12
81	Grey/White Flagged Plastic	20	Foam Plastic	2	10	12
83	Green Nylex	20	Foam Plastic	2	10	12
67	Blue Plastic (acid proof)	20	Foam Plastic	1 3/4	10	12



(81-BH)

Bent Handle

Grey & White Flagged Plastic is staple set in a 20" foam plastic handle bent at a slight angle to easily clean around wheels and fenders.

81-BH	Grey/White Flagged Plastic	20	Foam Plastic	2	10	12
-------	----------------------------	----	--------------	---	----	----

Automobile and Floor Mat Brushes

Fiber is staple set in a polypropylene block with an upturned handle. Brush is trimmed flat.

Recommended for use in cleaning upholstery and floor mats.

65	Stiff Brown Plastic	8 1/2	Plastic	1 3/8	6	12
65-HH	Horsehair	8 1/2	Plastic	1 1/8	6	12



(65 AND 65-HH)

800-248-2261
WWW.MAGNOLIABRUSH.COM

Vehicle Wash and Automotive

AUTOMOTIVE/DETAIL BRUSHES



(L TO R: 16, 296, 198, DS-6, 299, 27, 28, 270, 273)

Small Detail/Pastry

Natural bristle epoxy set into a smooth turned wooden handle.

Recommended Use: Auto detail brush or as a pastry brush for food preparation

Item ID	Description	Overall Length	Trim Length	Carton Wt. (lbs)	Carton Qty.
16	Natural Bristle	7 9/16	1 7/8	1 3/4	24

Two Way Mini Detail

All natural bristle set in one end and black nylon set in opposite end of lacquered handle.

Recommended Use: Designed to clean dust in hard to reach or recessed areas, i.e. auto vents, keyboards, moldings, small crevices.

Item ID	Description	Overall Length	Trim Length	Carton Wt. (lbs)	Carton Qty.
296	Natural Bristle/ Black Nylon	6 1/2	3	3	72

Nylon Detail

Item ID	Description	Overall Length	Trim Length	Carton Wt. (lbs)	Carton Qty.
298	Black Nylon	8 3/4	3/4	1 7/8	24

Detail/Stencil

Detail or stencil brush with black bristle epoxy set with metal ferrule.

Item ID	Description	Trim Length	Carton Wt. (lbs)	Carton Qty.
DS-6	Black Bristle	1 1/2	1 1/2	12

Two Way Dash Brush

Made of Red Cotton yarn with a wire twist construction on one end set into a plastic ferrule and natural bristles glue set on the other end. Designed to clean dust in hard-to-reach recessed areas, ex: auto vents, keyboards, moldings, etc.

Item ID	Description	Overall Length	Trim Length	Carton Wt. (lbs)	Carton Qty.
299	Natural Bristle/ Red Yarn	11 1/2	1 3/8	2	20

Radiator /Tube

Black Horsehair. Straight-face wire handle.

Item ID	Description	Overall Length	Trim Length	Carton Wt. (lbs)	Carton Qty.
27	Black Horsehair	6		1	12

Black Flagged-Tip Polystyrene. Staple set in a plastic block with hang up hole in handle.

Recommended Use: Cleaning steam radiators and narrow, hard-to-reach places.

Item ID	Description	Overall Length	Trim Length	Carton Wt. (lbs)	Carton Qty.
28	Black Polystyrene	24	2	4	12

Handy Cleaning Brushes

Plastic Handle

270	Stainless Steel	7	1/2	1 1/2	36
EC-270*	Stainless Steel	7	1/2	3	48
271	Brass	7	1/2	1 1/2	36
EC-271*	Brass	7	1/2	3	48
272	Nylon	7	1/2	1 1/2	36
EC-272*	Nylon	7	1/2	3	48

*Economy version

Wood Handle for Welding Industry

273	Brass	7	1/2	1 1/2	36
274	Stainless Steel	7	1/2	1 1/2	36
EC-274	Stainless Steel	7	1/2	3	48
276	Nylon	7	1/2	1 1/2	36

Vehicle Wash and Automotive
AUTOMOTIVE/DETAIL BRUSHES



(L TO R: 280, 7-DOPE, 1A, 239-DT, 295, 290, 291)

Cleaning Brush Sets

Item ID	Description	Overall Length	Diameter	Carton Wt. (lbs)	Carton Qty.
280	Brass, Nylon, Stainless Plastic Handle	7 1/8	1/2	2 1/2	12
281	Brass, Nylon, Stainless Wood Handle	8	1/2	2 1/2	12

Dope/Cleaning Brush

7-Dope	Stiff Grey Horsehair	7	1 1/8	1 1/2	36
--------	----------------------	---	-------	-------	----

Tin Handle Acid Brush

1-A	Stiff Black Horsehair	6	3/4	2 1/4	144
2-A	Stiff Black Horsehair	6	3/4	3	144
3-A	Stiff Black Horsehair	6	5/8	3 1/2	144

Paintbrush Style Cleaning/Detail Brushes

Item ID	Description	Overall Length	Diameter	Carton Wt. (lbs)	Carton Qty.
238	Natural Bristle	1 1/2" wide	5/8	1 1/4	36
239	Black Bristle	1 1/2" wide	3/4	2	24
239-DT	Grey Bristle Double Thick	1 1/2" wide	1	1 3/4	12

Vent Duster

295	Natural Bristle	6	1 7/8 brush head	1 1/2	24
295-B	Natural Bristle	6	1 7/8 brush head	9	72*

*Bulk packed no hang-up card

Type Inking/Auto Detail Multi Purpose

290	Horsehair	7 5/8	5/8	1 3/4	50
291	White Nylon	7	7/8 and 3/16	1 1/4	50

Vehicle Wash and Automotive

AUTOMOTIVE PARTS AND SPOKE

Gasoline Parts/ Detail

Brush part set in one inch diameter metal ferrule. Natural lacquered handle.

Item ID	Description	Overall Length (in)	Bristle Length (in)	Handle Type	Carton Wt. (lbs)	Carton Qty.
10	Stiff Multi-Color Tampico	12	3	Wood	2 1/4	12
11	Prostran	12	3	Wood	4 1/2	24

Filling material is heat set in a polypropylene ferrule. Plastic handle with hang up hole.

12	Polypropylene	10 1/2	2 3/4	Plastic	2 1/2	24
13*	100% Bristle	12	3	Plastic	2 1/4	12
15	Natural Bristle	11 3/4	2	Wood	2	12

* No hang up hole

Spoke Brushes

LARGE

White Tampico Fiber twisted in wire on plain sanded wood handle with hanger in end.

625	White Tampico	14	3" Diameter tapering to 1 1/4"	Wood	5	12
-----	---------------	----	--------------------------------	------	---	----

SMALL

Cream-color polypropylene twisted in wire on foam plastic handle.

626	Cream Color Polypropylene	10 1/2	6" Diameter tapering to 13/16"	Foam Plastic	2 1/2	12
-----	---------------------------	--------	--------------------------------	--------------	-------	----

Black poly bristle twisted in wire on molded handle.

627	Soft Black Poly	11 1/4	2 1/4"	Red Plastic	1 3/4	12
628	Black Poly	10 3/4	2" Diameter	Foam Plastic	6 1/2	36

Black Polypropylene set in plastic coated twisted wire with a 6 inch red plastic handle.

629	Black Poly	12	2" tapering to 1"	Red Plastic	2	12
-----	------------	----	-------------------	-------------	---	----



AUTOMOTIVE SQUEEGEES

Vehicle Squeegees

8" Deluxe steel head with 20" wood handle. EPDM Rubber Blade. Heavy duty nylon net. Heavy duty sponge.

Item ID	Overall Length	Handle Length	Head Length	Carton Wt. (lbs)	Carton Qty.
59053	24	20	8	11	12

8" Plastic head with 16" plastic handle. Rust and scratch proof.

59230	16	16	8	6	12
-------	----	----	---	---	----

8" Deluxe Plastic Head with 20" heavy duty plastic handle. EPDM Rubber Blade. Heavy duty nylon net. Heavy duty sponge with plastic insert.

59263	21 1/2	20	8	9	12
-------	--------	----	---	---	----



(59053, 59230, 59263)

Vehicle Wash and Automotive

AUTOMOTIVE MISCELLANEOUS



(L TO R: 142, 285, 400, QD-900, QD-816Y, QD-100)

Tire Changer Soap Mop

Item ID	Description	Carton Wt. (lbs)	Carton Qty.
142	11" overall	1 1/2	24

17 Piece Spray Gun Cleaning Kit

Brushes can be used with all types of paint thinners and spray gun cleaning solvents. Ideal for cleaning all types of suction, Gravity feed, HVLP, Detail, Touch Up and Pressure Spray Guns as well as Air Brushes and Stripping Tools.

Item ID	Description	Carton Wt. (lbs)	Carton Qty.
285	Spray Gun Cleaning Kit	4	12

Wash Mitts

Made of long lasting, soft synthetic fleece. Each mitt is individually packaged in a clear plastic bag.

Recommended Use: Ideal for washing and cleaning.

Item ID	Description	Carton Wt. (lbs)	Carton Qty.
400	8" x 12" with cuff	3	12
401	9" x 9" square, closed end no cuff	3	12
402	8" x 12" mitt with cuff and thumb	3	12
403	6" x 8" mitt with cuff	1 1/2	12

PVA Imitation Chamois

Made of tough PVA material this product dries any surface without streaking or spotting and is safe for use on most surfaces. This material is resistant to most chemicals and absorbs water much faster than a regular towel or chamois and is resistant to odor, rot and mildew. Store moist in airtight bag or container. Machine wash if needed.

Item ID	Description	Carton Wt. (lbs)	Carton Qty.
QD-900	17" x 27"	5 1/4	12

Microfiber Cloths

Made from very fine strands of microfiber, these high quality cloths will safely remove dust, dirt and grime without chemicals or detergents. Use damp to clean surfaces or dry for ordinary dusting. Cleans and polishes glass, chrome and brass. Dirt and dust are trapped in the microfiber and removed from the surface. Non-abrasive.

Recommended Use: Detailing automobiles. Use wherever you would normally use a paper towel or dust cloth. Care: Machine wash separately to avoid pick up lint from other items.

Item ID	Description	Carton Wt. (lbs)	Carton Qty.
QD-816Y	16" x 16" Yellow	1 1/2	10
QD-816B	16" x 16" Blue	1 1/2	10
QD-824Y	16" x 24" Yellow	2	10
QB-824B	16" x 24" Blue	2	10

Quick Dry Auto Squeegee

Super soft squeegee blade used for removing water from freshly washed vehicles. Rubber gripped handle aids in maneuverability.

Item ID	Description	Carton Wt. (lbs)	Carton Qty.
QD-100	12"	3 1/3	12

AUTOMOTIVE MISCELLANEOUS

Automotive Sponge

Mesh covering on one side for scrubbing and microfiber on the other for drying.

Recommended Use: Ideal for cleaning windows, polishing car interiors, bodywork and trim.

Item ID	Description	Carton Wt. (lbs)	Carton Qty.
QD-500	9 3/4" x 5" x 2 1/2"	3 3/4	24



(QD-500)

Boot and Shoe Brush

Three piece solid injection molding with Black Polypropylene bristles in the base and Blue Polypropylene bristles in the sides. Tapered side bristles allow for easy removal of wet and dry debris from shoes and boots. Two pre-drilled holes with screws allow for easy attachment to most wooden surfaces.

SB-1000	9" x 4 3/4"	19 1/2	6
---------	-------------	--------	---



(SB-1000)



WIRE BRUSHES

GENERAL PURPOSE WIRE SCRATCH BRUSHES

PAGE 76



Wire Brushes

GENERAL PURPOSE WIRE SCRATCH BRUSHES

General Purpose Wire Scratch brushes are manufactured to withstand the tough uses of today's professional. Available in a variety of sizes, handles and fill options.

Shoe Handle Wire Brushes

Filling material staple set in a smooth wax tumbled hardwood block.

Item ID	Description	Length (in)	Width (in)	Trim Length (in)	Rows	Carton Wt (lbs)	Carton Qty.
4-S	Round Carbon Steel	10	1	1 1/8	4 x 16	4 1/2	12
EC-4S	Round Carbon Steel (Economy)	10	1	1 1/8	4 x 16	4	12
4-SB	Tempered Brass	10	1	1 1/8	4 x 16	5 1/2	12
9-B	Polished Soft Brass	10	1	1 1/8	4 x 16	5	12
9-S	Stainless Steel	10	1	1 1/8	4 x 16	4 1/2	12
EC-9S	Stainless Steel (Economy)	10	1	1 1/8	4 x 16	4	12



With Scraper

4-SC	Round Carbon Steel	10	1	1 1/8	4 x 16	6	12
EC-4SC	Round Carbon Steel (Economy)	10	1	1 1/8	4 x 16	4 1/2	12



Curved Handle Wire Scratch

Filling material staple set in a smooth wax tumbled hardwood block.

1-S	Round Carbon Steel	14	1	1 1/8	3 x 19	5 1/2	12
EC-1S	Round Carbon Steel (Economy)	14	1	1 1/8	3 x 19	3	12
7-S	Round Carbon Steel	14	1	1 1/8	4 x 18	6	12
1-SS	Stainless Steel	14	1	1 1/8	3 x 19	5 1/2	12
EC-1SS	Stainless Steel (Economy)	14	1	1 1/8	3 x 19	4	12
1-SB	Tempered Brass	14	1	1 1/8	3 x 19	5 1/2	12
22-S	Round Carbon Steel	13	1/2	1	2 x 19	4	12



With Scraper

1-SC	Round Carbon Steel	14	1	1 1/8	3 x 19	6	12
EC-1SC	Round Carbon Steel	14	1	1 1/8	3 x 19	4	12
7-SC	Round Carbon Steel	14	1	1 1/8	4 x 18	7	12



Straight Handle Scratch Brush

8-SC	Steel Wire	11 1/2	1 1/2	1 9/16	4 x 11	8	12
EC-8S	Steel Wire (Economy)	11 1/2	1 1/2	1 5/16	4 x 10	5	12
EC-8SS	Stainless Steel (Economy)	11 1/2	1 1/2	1 5/16	4 x 10	5	12
8L-SC	Steel Wire	20	1 1/2	1 9/16	4 x 11	9 3/4	12



800-248-2261

WWW.MAGNOLIABRUSH.COM

Steel Wire Floor Brushes

Black carbon steel wire, staple set in a smooth sanded hardwood block with tapered handle hole. Handle not included

Item ID	Description	Length (in)	Width (in)	Trim Length (in)	Rows	Carton Wt. (lbs)	Carton Qty.
3814	Black Carbon Steel Wire	14	2 1/2	3 1/2	6 x 29	44	12

Flat, oil-tempered steel wire, staple set in a hardwood block with tapered handle hole. Handle not included.

2512	Flat Steel Wire	12	2 3/8	5	4 x 16	25 1/2	12
------	-----------------	----	-------	---	--------	--------	----

Butcher Block Brush

Tempered flat steel wire, staple set in a smooth wax tumbled hardwood block.

101	Flat Steel Wire	7 3/4	2 5/8	1 1/4	5 x 10	10	12
-----	-----------------	-------	-------	-------	--------	----	----

Rockerback Wire Scratch

Tempered round carbon steel wire staple set in a wax tumbled hardwood block. Rocker back design permits extra pressure on rusty or corroded surfaces.

3-S	Round Carbon Steel	7 1/4	2 1/2	1 1/8	9 x 21	10	12
-----	--------------------	-------	-------	-------	--------	----	----

Straightback Wire Scratch

Round carbon steel wire, staple set in a smooth sanded hardwood block.

5-S	Round Carbon Steel	7 1/8	2 1/4	1 3/4	6 x 19	9	12
5-ST*	Round Carbon Steel	7 1/8	2 1/4	1 3/4	6 x 19	9	12

*With threaded handle hole

Painters' Scratch Brushes with Scraper

Round carbon steel wire, staple set in a wax tumbled hardwood block with 6" scraper and handle bracket attached. Handle sold separately.

Recommended Use: scaling and scraping old paint.

5-SC-7	Round Carbon Steel	7 1/8	2 1/4	1 9/16	6 x 19	14	12
5-SC-15	Round Carbon Steel	15	2 1/4	1 9/16	6 x 38	10 1/2	6
S-48	Square Cut Handle for above	48	1 1/8			15	12

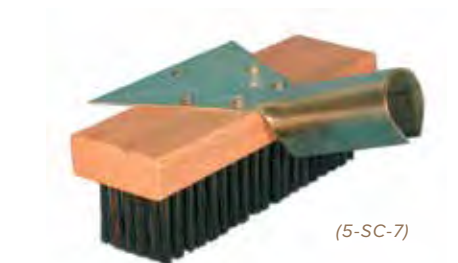

Wire Brushes

GENERAL PURPOSE WIRE SCRATCH BRUSHES

Steel Wire Whisk

Round carbon steel wire, staple set in a smooth sanded hardwood block.

Item ID	Description	Trim Length (in)	Rows	Carton Wt (lbs)	Carton Qty.
2-S	Round Carbon Steel Wire	2 5/8	4 x 8	3 1/4	12



All-Purpose Dual Fiber

Plastic block designed with scraper on one end and brush head on other. Filled with brass wire on tip — 5/8" trim and polypropylene on bottom — 3/4" trim. An ideal brush for washing, cleaning and scouring. Other uses: stripping and removal of paint. Brush face 2 3/4" x 1 1/4".

Item ID	Description	Length (in)	Width (in)	Trim Length (in)	Rows	Carton Wt. (lbs)	Carton Qty.
66-MP	Brass/Poly	7 5/8	1 1/2	3/4	6 x 9	2 1/4	12



Asbestos Removal

White very stiff polypropylene, staple set in a smooth wax tumbled hardwood handle. This brush was designed for removal of asbestos fibers.

Item ID	Description	Length (in)	Width (in)	Trim Length (in)	Carton Wt. (lbs)	Carton Qty.
1-SP	White Stiff Plastic	14	1	5/8	4 3/4	12



Casting Brush

7 1/2' Flat Wire, 5 x 10 row, 4' trim, hardwood block

Item ID	Description	Length (in)	Trim Length (in)	Rows	Carton Wt. (lbs)	Carton Qty.
2510	Flat Wire	7 1/2	4	5 x 10	16 1/4	12



Looped Handle Wire

Made of carbon wire with a looped steel handle.

Recommended Use: industrial, automotive and construction applications.

Item ID	Description	Length (in)	Width (in)	Trim Length (in)	Carton Wt. (lbs)	Carton Qty.
20-S	Carbon Wire	5 3/8	1 3/8	1 1/2	1 1/3	12





PAINT SUNDRY

WATER PAINT PASTE WHITE WASH	PAGE 80
PAINT BRUSHES	PAGE 82
ROLLER COVERS	PAGE 84
ROLLER COVER KITS	PAGE 86
ROLLER FRAMES	PAGE 87
PAINT TRAYS AND ACCESSORIES	PAGE 88
SPONGES	PAGE 89
WALLPAPER TEXTURE	PAGE 89
CROWSFOOT BRUSHES	PAGE 90

WATER PAINT PASTE WHITE WASH

Water paint, coater and applicator brushes made for the professional and available for all types of applications. Available in a variety of sizes, handles and fill options.

BEST GRADE TAMPICO

Water Paint Brush

Best Grade White Tampico fiber staple set in clear lacquered hardwood block with 6¾ inch red handle attached.

Recommended Use: This is a heavily filled brush recommended for the professional contractor.

Item Id	Description	Block Length	Block Width	Trim Length (in)	Handle Length	Rows	Carton Wt. (lbs)	Carton Qty.
561	White Tampico	6 1/2	2	4	6 3/4	5	10	12



(561)

Best Grade White Tampico fiber staple set in wax tumbled hardwood block with attached handle

560	White Tampico	6 1/2	1 3/4	3 1/2	6 3/4	4	8	12
562	White Tampico	6 1/2	1 3/4	4	6 3/4	4	8	12
564	White Tampico	6	1 3/4	3	6 3/4	4	7	12



(564, 560, 562)

Coater Brush

563	White Tampico	4 1/4	1 3/4	3	5 1/2	4	5	12
-----	---------------	-------	-------	---	-------	---	---	----



(563)

Paste Brushes

Item Id	Description	Block Length	Trim Length (in)	Handle Length	Rows	Carton Wt. (lbs)	Carton Qty.
566	White Tampico	6	3 1/4	6 3/4	2	6	12
567	White Tampico	7	3 1/4	6 3/4	2	7	12



(567 AND 566)

Solvent Resistant Polypropylene

Clear Solvent-Resistant Plastic staple set in clear lacquered hardwood block with 6¾ inch handle attached.

Recommended Use: For applying all types of masonry and water paints.

Item Id	Description	Block Length	Block Width	Trim Length (in)	Handle Length	Rows	Carton Wt. (lbs)	Carton Qty.
560-P	Almond Colored Polypropylene	6 1/2	1 3/4	3 1/2	6 3/4	4	8	12
565	Clear Polystyrene	6 1/2	2	3 1/4	6 3/4	5	7 1/2	12



(560-P AND 565)

Applicator Brushes

Item Id	Description	Block Length	Trim Length (in)	Handle Length	Rows	Carton Wt. (lbs)	Carton Qty.
566-P	Almond Colored Polypropylene	6	3 1/4	6 3/4	2	5 1/2	12
567-P	Almond Colored Polypropylene	7	3 1/4	6 3/4	2	6 1/4	12



(567-P AND 566-P)

White Wash Brushes

Selected White Tampico Fiber staple set in smooth sanded wax tumbled hardwood block with tapered handle hole.

577	White Tampico	7	2 1/2	**	3	6 1/2	12
578	White Tampico	8	2 1/2	**	3	6 1/2	12

**Can be used with a tapered handle not included

Seal Coat Brush

Cream-color Polypropylene fiber is staple set in wax tumbled hardwood block.

Recommended Use: Applying seal coating, cement slurry, water proofing, etc.

Item Id	Description	Block Length	Block Width	Trim Length (in)	Handle Length	Rows	Carton Wt. (lbs)	Carton Qty.
568	Cream Colored Polypropylene	6	1 1/16	3 1/8	6 3/4	3	9 1/2	12



(577)

Masonry/Applicator/Paste with Hang Clip

Filling material staple set in foam plastic block with hang clip molded into 6 1/2" handle. Convenient for hanging brush on side of can or bucket.

580	Tampico	6	1 3/4	3 1/2	6 1/2	4	8	12
580-P	Almond Colored Polypropylene	6	1 3/4	3 1/2	6 1/2	4	8	12
586	Tampico	6	3/4	3 1/2	6 1/2	2	6	12
586-P	Almond Colored Polypropylene	6	3/4	3 1/2	6 1/2	2	5 1/2	12



(568)



(L TO R: 586-P, 580, 586-P, 586)

PAINT BRUSHES

Paint brushes from Magnolia Brush are available for all applications and come in a variety of filaments and blends for the perfect coat.



(L TO R: 233, 235-DT, FB-2, 257, RAD-1, OS-2)

Chip Brushes

Magnolia Chip Brushes are made of 100% White bristles. Smooth sanded handle with tin ferrule. 1 1/2" trim. Single thickness.

MAG #	Description	Carton Qty	Carton Wt. (lbs)	Master PK Qty	Master Weight
230	1/2" Low Cost Chip Brush	36	1	864	17
231	1" Low Cost Chip Brush	36	1 1/2	864	35
232	1-1/2" Low Cost Chip Brush	36	2	864	43
233	2" Low Cost Chip Brush	24	2 1/4	432	54
234	2-1/2" Low Cost Chip Brush	24	1 1/4	432	43
235	3" Low Cost Chip Brush	24	1 1/2	432	52
236-S	4" Low Cost Chip Brush	12	1 1/4	240	40

Double Thickness – 2 1/4" trim

235-DT	3" Low Cost Chip Brush (Double Thickness)	12	2	240	20
236	4" Low Cost Chip Brush (Double Thickness)	12	2 1/2	144	30

Foam Brushes

Polyfoam paint brushes with wooden dowel type handle. Not recommended for use with lacquer, shellac or solvents.

Item ID	Width (in)	Carton Wt. (lbs)	Carton Qty.
FB-1	1	1/4	12
FB-2	2	1/4	12
FB-3	3	1/2	12
FB-4	4	1/2	12

Low Cost Polyester

Polyester bristle epoxy set in a plastic handle with metal ferrule.

Recommended for use with all paints.

Item ID	Size	Carton Wt. (lbs)	Carton Qty.
257-1	1	1	12
257-1.5	1 1/2	1 1/2	12
257-2	2	2	12
257-2.5	2 1/2	2 1/2	12
257-3	3	3	12
257-4	4	3 3/4	12

Radiator Brushes

100% Bristle set in a bent ferrule on a 14 1/2" natural wood handle.

Recommended Use: Cleaning radiators and other hard to reach places.

Item ID	Width (in)	Carton Wt. (lbs)	Carton Qty.	Trim Length (in)
RAD-1	1	1 1/2	12	1 3/4
RAD-1.5	1 1/2	2	12	1 3/4
RAD-2	2	2	12	2
RAD 2.5	2 1/2	3	12	2
RAD-3	3	3 1/2	12	2 1/8
RAD-4	4	4 1/4	12	2 1/8

Oval Sash Brushes

100% Bristle set in a metal ferrule on a lacquered wooden handle with hang up hole. Suggested for use with oil based paints, enamel, epoxy, urethane, alkyd oil, varnish, shellac and solvents.

Recommended Use: Cleaning parts, home improvement projects, faux finish and cleaning nooks and crevices that wear out a flat brush.

OS-2	9 1/2	1	12	3/4
OS-4	9 3/4	1	12	1
OS-6	10	1 1/2	12	2 1/8
OS-8	10 3/4	2	12	2
OS-10	12 1/8	2 1/4	12	2
OS-12	12 5/6	1 1/4	12	2



(L TO R: 250-3, 251, 252-2, 253-2)

Professional Wall

China Bristle Beavertail

Bristles are epoxy set in a smooth sanded natural wooden handle. Professional quality for industrial or household use.

Recommended for use with oil based paints, varnishes, stains and enamels.

Item ID	Width (in)	Carton Wt. (lbs)	Carton Qty.
250-1	1	1	12
250-1.5	1 1/2	1 1/2	12
250-2	2	1 3/4	12
250-2.5	2 1/2	2 1/2	12
250-3	3	2 3/4	12
250-4	4	1 3/4	6

China Bristle Angle Sash

Angled bristle epoxy set in a smooth sanded natural wooden handle with stainless steel ferrule, allows for easy painting in corners and other places that are hard to reach with a regular straight brush.

Recommended for use with oil based paints, varnishes, stains and enamels.

251-1.5	1 1/2	1 3/4	12
251-2	2	2 1/2	12
251-2.5	2 1/2	3	12
251-3	3	4 3/4	12

SRT Polyester Beavertail

SRT Polyester bristles are epoxy set in a smooth sanded natural wooden handle. Professional quality for industrial or household use.

Recommended for use with all paints.

252-1	1	1 1/2	12
252-1.5	1 1/2	2 1/4	12
252-2	2	2 3/4	12
252-2.5	2 1/2	3 3/4	12
252-3	3	5 1/4	12
252-4	4	4	6

SRT Polyester Angle Sash

Recommended for use with all paints. Use around doors, windows and trim for an easier finish.

Item ID	Width (in)	Carton Wt. (lbs)	Carton Qty.
253-1.5	1 1/2	2 1/2	12
253-2	2	3 1/4	12
253-2.5	2 1/2	4	12
253-3	3	5 1/4	12

Nylon/Polyester Blend Beavertail

Nylon and Polyester bristles epoxy set in a smooth sanded natural wood handle with stainless steel ferrule. Professional Quality for industrial or household use.

Recommended for use with all paints.

254-1	1	1 1/2	12
254-1.5	1 1/2	2 1/4	12
254-2	2	2 3/4	12
254-2.5	2 1/2	3 3/4	12
254-3	3	5 1/4	12
254-4	4	4	6

Nylon/Polyester Blend Angle Sash

Angled bristles allow for easy painting in corners and other places that are hard to reach with a regular straight brush. Professional quality for industrial or household use.

Recommended for use with all paints.

255-1.5	1 1/2	2 1/2	12
255-2	2	3 3/4	12
255-2.5	2 1/2	4	12
255-3	3	5 1/4	12



(254 AND 255-2)

Paint Sundry PAINT BRUSHES



Professional Wall (continued)

Nylon

Recommended Use: Tapered Nylon, “Epoxy” set. Very fine brush for painting large flat wall surfaces both interior/ exterior and for fine clean up jobs. Smooth wood handles with stainless steel ferrule. Best used with water based paints

Item ID	Width (in)	Carton Wt. (lbs)	Carton Qty.
904	4	3	6
905	5	2	3
906	6	2	3



Industrial Paint Brushes

100% black bristles epoxy set in varnished handle. 1½ inch thickness. Moderately priced.

Recommended Use: For industrial or household use. For painting fixtures, machinery, for do-it-yourself jobs, etc.

Item ID	Width (in)	Carton Wt. (lbs)	Carton Qty.	Trim Length (in)
241	1	1	12	2
242	2	2	12	2
243	3	3	12	2 1/4
244	4	3 1/4	12	2 1/4

ROLLER COVERS



Heavy Duty

100% Synthetic fiber attached to a 4-ply Phenolic Core backing.

Item ID	Length (in)	Nap (in)	Carton Wt. (lbs)	Carton Qty.
3SC038	3	3/8	2	24
3SC050	3	1/2	3	24
3SC075	3	3/4	2	24
4SC038	4	3/8	3	24
4SC050	4	1/2	3	24
4SC075	4	3/4	3	24
9SC025	9	1/4	4	24
9SC038	9	3/8	4 1/2	24
9SC050	9	1/2	5	24
9SC075	9	3/4	5	24
9SC125	9	1 1/4	6	24
18SC038	18	3/8	4 1/2	12
18SC050	18	1/2	5	12
18SC075	18	3/4	6	12
18SC125	18	1 1/4	6	12



Good Value

100% Synthetic fiber attached to a 3-ply Phenolic Core backing.

Item ID	Length (in)	Nap (in)	Carton Wt. (lbs)	Carton Qty.
9TU038	9	3/8	6 1/2	24
9TU050	9	1/2	5	24
9TU075	9	3/4	5	24
9TU100	9	1	5	24
9TU125	9	1 1/4	6	24

White Velvet



White Velvet Roller Cover – 100% Dralon fiber. Lint free use in all paints.

Recommended Use: Applying clear finishes

Item ID	Length (in)	Nap (in)	Carton Wt. (lbs)	Carton Qty.
4WV038	3	3/8	3	24
9WV038	9	3/8	4 1/2	24
18WV038	18	3/8	6	12

Paint Sundry

ROLLER COVERS

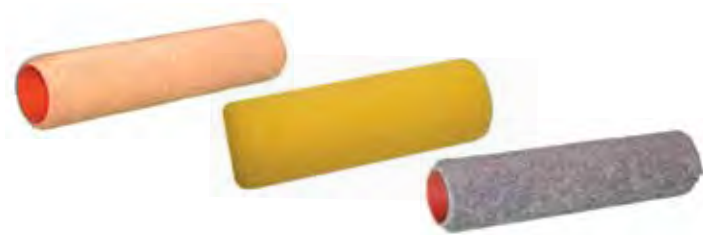

(9MT025, 9FM075, 9CP038)



(4MR-P10, 4MR-WY10, 4MR-F10)

Mo-Tech

100% Synthetic fiber. Dripless synthetic and lint free.

Recommended Use: Gloss and Semi-Gloss Paints.

Item ID	Length (in)	Nap (in)	Carton Wt. (lbs)	Carton Qty.
9MT025	9	1/4	4	24
18MT025	18	1/4	4 1/2	12

Foam

Yellow Foam Roller Covers with PVC core. Large cover (9FM075) made with slits to ensure even coverage on rough or uneven surfaces. Foam covers won't splatter, mat or leave fuzz in finish and are seamless for even coverage. Foam does not absorb paint, resulting in easy clean up with water if you are using latex paint or with the correct solvent if you are using paints other than latex.

Recommended Use: For use with all paints (NOT lacquer or shellac). Great for getting a lot of paint onto porous surfaces (such as wood paneling or cabinets), and for creating super-smooth finishes with glossier paints.

9FM038	9	3/8	2	12
9FM075	9	3/4	2 1/2	12

Heavy Duty Carpet Roller Cover

For a texture finish. Synthetic, gray carpet twist fabric on phenolic core creates a stippled effect on smooth to medium surfaces with all paints

9CP038	9	3/8	8	36
--------	---	-----	---	----

Mini Roller Covers

Red Polyester Roller Cover

For use with all Paints.

Item ID	Length (in)	Carton Wt. (lbs)	Carton Qty.
4MR-P10	4	1/2	10*
6MR-P10	6	3/4	10*

*packed 10 per clear box

4MR-PB	4	2 1/2	24*
6MR-PB	6	3	24*

*packed 2 per bag 24 bags per carton

White and Yellow Striped Acrylic Roller Covers

For use with all Paints.

Item ID	Length (in)	Carton Wt. (lbs)	Carton Qty.
4MR-WY10	4	1/2	10*
6MR-WY10	6	1/2	10*

*packed 10 per clear box

4MR-WYB	4	2	24*
6MR-WYB	6	3	24*

*packed 2 per bag 24 bags per carton

White Foam

For use with all Paints.

4MR-F10	4	1/2	10*
6MR-F10	6	1/2	10*

*packed 10 per clear box

4MR-FB	4	2	24*
6MR-FB	6	3	24*

*packed 2 per bag 24 bags per carton

ROLLER COVER KITS

Contractor packs for convenience.

13 Piece Contractor Kit

Packaged in a neat plastic storage container. Designed for the Contractor.

Item ID	Quantity	Contents	Individual Weight (lbs)	Carton Qty.
CK-13			3	6
	10	9" Roller Covers (Medium Pile)		
	2	9" Roller Covers (Long Pile)		
	1	900-516 Roller Frame		



(CK-13)

7 Piece Contractor Kit

Packaged in a neat plastic storage container. Designed for the contractor.

CK-7			2 1/4	6
	5	9" Roller Covers (Medium Pile)		
	1	9" Roller Covers (Long Pile)		
	1	900-516 Roller Frame		



(CK-7)

3 Piece Masonry Kit

Packaged in a neat plastic storage container. 6 kits per carton.

MK-3			1 3/4	6
	2	10" White Woven Acrylic Roller Covers		
	1	10" Heavy Dusty Contractor Frame		



(MK-3)

Paint Sundry

ROLLER FRAMES



(1695-HD, 300-014, 900-014)



(1900-KIT)



(1800-1218)



(MRF-12 AND MRF-19)

Heavy Duty

9" Heavy Duty Roller Frame – Exceptional quality frame made of 5/16" chrome plated steel, 5 wire cage and reinforced handle socket. Better end cap attachment and larger handle grip.

Item ID	Width	Carton Wt. (lbs)	Carton Qty.
1695-HD	9	14	12
900-516	9	20	24

Good Value

Frame made of 1/4" chrome plated steel, 4 wire cage and reinforced handle socket

300-014	3	7 1/2	24
400-014	4	9	24
900-014	9	11	24

Heavy Duty Frame and Paint Kit

Convenient three piece kit containing 18" adjustable metal frame, cover and solvent resistant tray.

1900-KIT	18"	14	6
----------	-----	----	---

Industrial Frame

Adjustable Industrial paint frame with threaded handle hole. End Caps sold Separately.

1800-112	18	23 1/4	20
----------	----	--------	----

End Caps for 1800-112 Industrial Frame. Sold in Pairs, 6 pairs per carton

1800-112CAP	End Caps for 1800-112	12	2
-------------	-----------------------	----	---

Heavy Duty Adjustable

12 inch to 18 inch adjustable metal frame. End Caps sold Separately.

Item ID	Width	Carton Wt. (lbs)	Carton Qty.
1800-1218	12-18"	11	12
1800-1218CAP	End Caps	2	12 pair

Mini Roller Frames

Frame made of chrome plated steel. One steel wire for use with mini-rollers.

12" with plastic handle

MRF-412	4	6 1/2	24
MRF-612	6	7 1/2	24

19" with plastic handle

MRF-419	4	9	24
MRF-619	6	10	24

PAINT TRAYS AND ACCESSORIES



(L TO R: MET-100, PET-100G, PET-1800, MIN-100, LIN-100, GRID-1)

Metal Paint Tray

Item ID	Size (in)	Carton Wt. (lbs)	Carton Qty.
MET-100	9	17	24

Black Plastic Paint Trays

PET-100G	9	16	24
----------	---	----	----

Industrial size molded plastic tray is economical yet durable withstanding many uses on the job.

PET-1800	22	9	6
----------	----	---	---

Mini Paint Trays

For use with 4 in and 6 inch mini rollers.

MIN-100	4	6 1/2	24
MIN-200	7	12	24

Paint Tray Liner

Disposable Liners for easy paint tray clean-up. Fit's all 9 inch paint trays.

LIN-100	9	2 1/2	24
---------	---	-------	----

Metal Bucket Grids

Paint bucket grids for painting directly out of a bucket.

GRID-1	1 Gallon	7	24
GRID-5	5 Gallon	13 1/2	24

Handles

Item ID	Size (ft)	Diameter	Carton Wt. (lbs)	Carton Qty.
LC-48-12	4	15/16	10	12**
LC-60-12	5	15/16	13	12**
LC-72-12	6	15/16	15	12**
LC-48-24	4	15/16	19	24**
LC-60-24	5	15/16	25	24**
LC-72-24	6	15/16	29	24**

**paper wrapped bundle

Mini Paint Pails

Item ID	Width Bottom (in)	Width Top (in)	Height (in)	Volume (qt)	Carton Wt. (lbs)	Carton Qty.
#2.5 Paint Pail	6 1/8	7 1/4	4 7/8	2 1/2	21 3/4	36
#5 Paint Pail	7 3/8	8 1/2	6 1/4	5	19 1/2	24



(LC-48-12)



(#2.5 PAINT PAIL)

Paint Sundry

SPONGES

Polyester

Made of 100% polyester. The best man made sponge available. Holds as much water as a natural sponge.

Recommended Use: For use in the tile and painting industry. Rounded corners prevent marring and digging into grout. Also good for washing cars, boats and windows.

Item ID	Shape	Length (in)	Width (in)	Height (in)	Weight (oz)	Quantity
591	Rectangular	6	4	2	1	1*
592	Rectangular	6 5/8	4 3/8	2 1/8	2	1*
593	Rectangular	7 1/4	5 1/8	2 1/4	2	1*
595	Half-Round	7 1/2	4 1/2	2 3/4	1 1/2	1*

Peanut Shaped

Jumbo all purpose sponge, peanut shaped for easy holding.

Recommended Use: Ideal for washing vehicles, outdoor furniture, boats, etc.

598	Peanut Shaped	9	4 7/8	2 7/8	1/6	1
-----	---------------	---	-------	-------	-----	---

* Also available in bale quantity



(591)



(593)



(592)



(595)



(598)

WALLPAPER TEXTURE

PaperHanger Smoother

Filling material is staple set in smooth sanded wax tumbled hardwood block. Two rows of fiber.

Item ID	Description	Block Size (in)	Trim Length (in)	Carton Wt. (lbs)	Carton Qty.
512	White Tampico	12	2	8	12
513	Clear Polystyrene	12	2	7 1/2	12
514	Tampafil Polypropylene	12	2	7 1/2	12
515	Clear Polystyrene	12	9/16	6 3/4	12

Faux Finish

Three rows of green nylex staple set in a clear lacquered hardwood block.

Recommended Use: Designed for use in applying faux finishing.

578-N	Green 6.12 Nylex	8	1 1/2	6 1/2	12
-------	------------------	---	-------	-------	----



(512)



(513)



(514)



(515)



(578-N)

CROWSFOOT BRUSHES

Pattern Texture brushes are constructed of select white tampico or horsehair and built to our high standards. These high quality brushes hold up well when applying the “stomped” or “slap-brush” texture technique to ceilings and walls.

CROWSFOOT – PATTERN TEXTURE BRUSHES

Oblong

White Tampico Fiber, staple set in a smooth sanded hardwood block, standard threaded handle hole in center. Handle not included.

Item ID	Description	Type	Overall Width	Overall Length	Block Size (in)	Crossbar	Carton Wt. (lbs)	Carton Qty.
CF-12	White Tampico	Single	8 1/2	13 1/2	1 5/8 x 6 3/8	n/a	6	6
CF-13	White Tampico	Double	16 1/2	13 1/2	1 5/8 x 6 3/8	9"	12	6



(CF-12 AND CF-13)

Round

White Tampico Fiber, staple set in a marine grade hardwood plywood block, 4½ inches in diameter. Standard threaded handle hole. Packed 6 brushes per carton.

Item ID	Description	Type	Overall Width	Overall Length	Block Size (in)	Crossbar	Carton Wt. (lbs)	Carton Qty.
CF-10	White Tampico	Single	8	8	4 1/2	n/a	9	6
CF-11	White Tampico	Double	8	16	4 1/2	9"	18	6



(CF-10 AND CF-11)

100% Horsehair staple set in marine grade hardwood block with standard threaded handle hole. Block diameter: 4½ inches. Overall diameter of flattened single brush: 8"

CF-8	Horsehair	Single	8	8	4 1/2	n/a	6	6
CF-9	Horsehair	Double	8	16	4 1/2	9"	12	6



(CF-8 AND CF-9)



DISPLAYS AND OTHER INFORMATION

DISPLAY SETS AND RACKS

PAGE 92

BRUSH FIBER INFORMATION

PAGE 93

DISPLAYS AND OTHER INFORMATION

DISPLAY SETS AND RACKS

Item ID	Quantity	Item	Description	Weight
20019			Floor Garage Assortment 1	101
	4	2218	18" Brown Plastic Garage Brush	
	4	2224	24" Brown Plastic Garage Brush	
	4	3718	18" Grey Flagged Floor Brush	
	4	3724	24" Grey Flagged Floor Brush	
	4	2018	18" Black Plastic Floor Brush	
	4	2024	24" Black Plastic Floor Brush	
	24	M-60	15/16" x 60" Metal Threaded Handle	
	1	RK2	Display Rack with Header	
20020			Floor Garage Assortment 2	103
	4	5518	18" Green Poly Garage Brush	
	4	5524	24" Green Poly Garage Brush	
	4	3518	18" Brown Plastic & Grey Flagged Plastic Floor Brush	
	4	3524	24" Brown Plastic & Grey Flagged Plastic Floor Brush	
	4	1918	18" Yellow Plastic Floor Brush	
	4	1924	24" Yellow Plastic Floor Brush	
	24	M-60	15/16" x 60" Metal Threaded Handle	
	1	RK2	Display Rack with Header	
20021			Wire Brush Display Assortment	27
	12	4-S	Shoe Handle- Steel Wire Scratch	
	12	1-S	Curved Handle Steel Wire Scratch	
	12	4-SC	Shoe Handle- Steel Wire Scratch with Scraper	
	6	1-SC	Curved Handle Steel Wire Scratch with Scraper	
	6	8-SC	Straight Handle Steel Wire Scratch with Scraper	
	1	RK3	Wire Display Rack	



(20019)



(DOUBLE PRONG HOOK)

Designed to mount on peg boards. Stores long-handled tools, brooms, etc. to keep them off the floor and out of the way when not in use. Made of steel with protective coating to prevent rusting. 17" Overall Length, 4 1/2" wall mount plate.

Item ID	Description	Quantity	Weight
Double Prong Hook	17" Display Hook	6	8

Black painted tubular metal rack holds 24 fully assembled brooms. Base: 24" x 24" Overall Height: 73 1/2"

RK1	Assembled Broom Race	1	27
-----	----------------------	---	----



(RK-1)

DISPLAYS AND OTHER INFORMATION

BRUSH FIBER INFORMATION

Horsehair

Produced in the United States, South America, Canada, Australia, and China from the tails and manes. The tails produce the stiffer grades in both black and grey. The mane hair is soft and produced in both black and grey, also. Horsehair is used in a variety of brushes such as, floor sweeps, shoe shine brushes, tin handle acid brushes, counter dusters, window brushes, etc.

Nylon

A synthetic man-made filament that offers excellent resiliency and durability. This fiber has high water absorbency and is impervious to solvents, alkali and certain acids and is immune to most common chemicals. Nylon can withstand use near high temperatures and has high resistance to abrasion.

Palmyra

Palmyra is a natural cinnamon-color fiber obtained from the leaf stalk of a palm tree native to India. Palmyra is obtainable in the prime stiff and medium stiff grades. This fiber is used in garage floor brushes, gong or fender washing brushes, deck brushes, scrub brushes, etc.

Palmyra Stalk

This is a very coarse fill having the appearance of split bamboo. The stiff long-lasting material is used almost exclusively in street and contractor brooms.

Polypropylene

Available in a variety of diameters and colors. Polypropylene is highly resistant to petroleum solvents, acids, caustics and detergents. Polypropylene is used in brushes such as acid brushes, garage floor brushes, and black-top coater brushes. POLYPROPYLENE IS NOT AFFECTED BY ACIDS.

Polystyrene

Also available in a variety of diameters and colors. Polystyrene is highly resistant to acids and detergents, but has a lower resistance to petroleum solvents. Polystyrene has excellent flexibility and wear ability, which makes it Magnolia Brush Manufacturers' choice for a filament in floor sweeping brushes, car washing brushes, scrub brushes and many others.

Tampico Fiber

A vegetable fiber obtained from the Argava Lechuguilla cactus which grows wild on mountain slopes in Mexico. The natural color of the fiber is cream color. Tampico fiber is obtainable in natural color and dyed colors as well as mixtures of different colors. Tampico is used in floor sweeping brushes, acid brushes, counter dusters and many other brushes.

Union Fiber

A mixture usually of Tampico and Palmyra and often including Bassine. This fiber is cream and medium brown in color and is used in many different styles of brushes for wet or dry scrubbing.

Wire

A variety of wires are used in our brushes. We use only very high psi carbon and stainless steel wire in our scratch brushes and tempered brass in our aircraft brushes, white sidewall brushes and special-use brushes.

PRODUCT INDEX

A-3PH.....	17	FG-90.....	20	18WV038.....	84	2-D.....	25	66-MP.....	78	167.....	32	276.....	69
A-8.....	17	FLOAT HANDLE.....	24	18SC038.....	84	2-S.....	78	66-N.....	65	167-R.....	32	280.....	70
A-12.....	17	FX-60.....	20	18SC050.....	84	3-S.....	77	65.....	68	168.....	48	281.....	70
A-18.....	17	GB-48.....	58	18SC075.....	84	4-S.....	76	65-HH.....	68	170.....	32	285.....	73
A-24.....	17	J-60.....	18	18SC125.....	84	EC-4S.....	76	66.....	66	171.....	32	290.....	70
A-36.....	17	K-93.....	20	CK-13.....	86	4-SB.....	76	67.....	68	172.....	32	291.....	70
A-48.....	17	LC-48-12.....	17,88	CK-7.....	86	4-SC.....	76	68.....	66	173.....	32	295.....	70
A-54.....	17	LC-60-12.....	17,88	MK-3.....	86	EC-4SC.....	76	68-B.....	66	174.....	32	295-B.....	70
A-60.....	17	LC-72-12.....	17,88	GRID-1.....	88	5-S.....	77	68-C.....	66	175.....	33	296.....	69
A-72.....	17	LC-48-24.....	17,88	GRID-5.....	88	5-SC-7.....	77	68-P.....	67	176.....	33	298.....	69
AB-30.....	18	LC-60-24.....	17,88	LIN-100.....	88	5-SC-15.....	77	68-CP.....	67	176-P.....	33	299.....	69
AB-48.....	18	LC-72-24.....	17,88	4MR-WY10.....	85	5-ST.....	77	68-TP.....	67	177.....	25	300.....	50
AF-60.....	18	M-48.....	17	6MR-WY10.....	85	6-B.....	65	68-WP.....	67	178.....	26	301.....	50
AF-72.....	18	M-54.....	17	4MR-WYB.....	85	6-N.....	65	70.....	67	179.....	26	302.....	48
AF-96.....	18	M-60.....	17	6MR-WYB.....	85	6-S.....	65	70-B.....	67	179-T.....	26	304-PB.....	50
AK-60.....	18	M-72.....	17	4MR-F10.....	85	6-T.....	65	70-C.....	67	180.....	33	310.....	30
AK-72.....	18	MB024P.....	28	6MR-F10.....	85	6-BP.....	66	70-P.....	67	180-HH.....	33	310-SL.....	30
AS-60.....	18	MBO36P.....	28	4MR-FB.....	85	6-BNP.....	66	70-CP.....	67	181.....	33	312.....	30
B-60.....	17	MBO48P.....	28	6MR-FB.....	85	6-NP.....	66	70-WP.....	67	186.....	31	314.....	30
B-72.....	17	MBO24T.....	28	4MR-P10.....	85	6-SP.....	66	71-N.....	67	186-B.....	64	310-Y.....	31
B-96.....	17	MBO36T.....	28	6MR-P10.....	85	7-Dope.....	70	72.....	67	186-G.....	64	312-Y.....	31
B-120.....	17	MBO48T.....	28	4MR-PB.....	85	7-S.....	76	73-N.....	67	186-M.....	64	314-Y.....	31
B-144.....	17	MBO24H.....	28	6MR-PB.....	85	7-SC.....	76	75.....	66	186-N.....	64	412-S.....	31
BB-36.....	58	MBO36H.....	28	ROLLER FRAMES		8-SC.....	76	76.....	66	186-R.....	64	418-S.....	31
BB-51.....	58	MBO48H.....	28	1695-HD.....	87	8L-SC.....	76	77.....	68	187.....	31	418-SA.....	31
BR-60.....	18	MBO24S.....	28	900-516.....	87	EC-8S.....	76	78.....	68	187-B.....	64	400.....	73
BR-72.....	18	MB036S.....	28	300-014.....	87	EC-8SS.....	76	80.....	67	187-Y.....	64	401.....	73
BR-96.....	18	MBO48S.....	28	400-014.....	87	9-B.....	76	81.....	68	188.....	31	402.....	73
BU-60.....	18	MB012A.....	28	900-014.....	87	9-S.....	76	81-BH.....	68	188-M.....	64	403.....	73
BU-72.....	18	OS-2.....	82	MRF-412.....	87	EC-9S.....	76	82.....	67	188-N.....	64	461.....	45
BW-60.....	17	OS-4.....	82	MRF-419.....	87	10.....	71	83.....	68	189.....	31	462.....	45
BW-120.....	17	OS-6.....	82	MRF-612.....	87	11.....	71	88.....	52	190.....	24	466.....	45
C-12.....	17	OS-8.....	82	MRF-619.....	87	12.....	71	88-M.....	52	190-P.....	24	467.....	45
C-18.....	17	OS-10.....	82	1800-112.....	87	13.....	71	88-FG.....	52	191.....	25	463.....	45
C-24.....	17	OS-12.....	82	1800-112CAP.....	87	15.....	71	90.....	52	192.....	25	464.....	45
C-36.....	17	PAISLS.....	54	1800-1218.....	87	16.....	58	90-M.....	52	193.....	25	465.....	45
C-48.....	17	QD-100.....	73	1800-1218CAP.....	87	12-M.....	53	90-FG.....	52	193-U.....	25	470-DS.....	44
C-54.....	17	QD-500.....	74	1900-KIT.....	87	16-M.....	53	91.....	52	194.....	25	471-DS.....	44
C-60.....	17	QD-816Y.....	73	MET-100.....	88	20-M.....	53	92.....	52	195.....	25	472-DS.....	44
C-72.....	17	QD-816B.....	73	PET-100G.....	88	24-M.....	53	93.....	52	195-T.....	25	473-DS.....	44
C-96.....	17	QD-824Y.....	73	MIN-100.....	88	32-M.....	53	96.....	20	196.....	25	474-DS.....	44
C-120.....	17	QD-824B.....	73	MIN-200.....	88	24-M-NW.....	53	97.....	20	196-T.....	25	475-DS.....	44
C-144.....	17	QD-900.....	73	PET-1800.....	88	32-M-NW.....	53	98.....	20	199.....	26	500.....	47
CF-8.....	90	R-90.....	20	S-48.....	77	19-S.....	26	99.....	20	209.....	30	512.....	89
CF-9.....	90	RAD-1.....	82	SB-1000.....	74	20-S.....	78	99-S.....	20	210.....	30	513.....	89
CF-10.....	90	RAD-1.5.....	82	SF-54.....	52	22-S.....	76	99-SL.....	20	212.....	30	514.....	89
CF-11.....	90	RAD-2.....	82	SB-60.....	18	27.....	69	101.....	77	223.....	45	515.....	89
CF-12.....	90	RAD-2.5.....	82	T-12.....	17	28.....	69	109.....	30	224.....	45	520.....	24
CF-13.....	90	RAD-3.....	82	T-18.....	17	37.....	66	110.....	30	226.....	45	521.....	24
D-60.....	20	RAD 4.....	82	T-48.....	17	39.....	67	110-SL.....	30	227.....	45	522.....	24
D-60-C.....	20	ROLLER COVERS		T-54.....	17	40.....	66	112.....	30	228.....	45	523.....	24
Double Prong.....	92	3SC038.....	84	T-60.....	17	40-P.....	66	114.....	30	229.....	45	524.....	24
DM-60.....	56	3SC050.....	84	TUBS.....	54	40-SL.....	66	114-SL.....	30	230.....	82	712X-FH.....	24
DM-60-M.....	56	3SC075.....	84	TRASH CANS.....	54	41.....	66	110-S.....	30	231.....	82	2912-FH.....	24
DM-60-FG.....	56	4SC038.....	84	U-48.....	18	42.....	66	112-S.....	30	232.....	82	540.....	49
DISPLAY ASST.		4SC050.....	84	U-60.....	18	43.....	68	114-S.....	30	233.....	82	541.....	49
20019.....	92	4SC075.....	84	U-72.....	18	44.....	67	130.....	49	234.....	82	542.....	49
20020.....	92	9CP038.....	85	U-90.....	20	44-SL.....	67	142.....	73	235.....	82	544.....	49
20021.....	92	9FM038.....	85	WASHBOARDS.....	54	45.....	67	148.....	50	235-DT.....	82	545.....	49
RK-1.....	92	9FM075.....	85	WET FLOOR.....	51	48.....	67	149.....	50	904.....	84	546.....	49
DS-6.....	69	9MT025.....	85	WTP ADAPTOR.....	20	49.....	67	150.....	51	905.....	84	550.....	49
DUST PANS.....	48	18MT025.....	85	W-48.....	57	51-PN.....	64	150-WC.....	51	906.....	84	559.....	26
EXT. HANDLES.....	19	9SC025.....	84	W-54.....	57	52.....	47	151-N.....	51	260.....	50	560.....	80
F-60.....	19	9SC038.....	84	1A.....	70	53.....	46	152-P.....	51	261.....	50	560-P.....	80
F-93.....	20	9SC050.....	84	2A.....	70	54.....	46	155.....	51	270.....	69	561.....	80
FB-1.....	82	9SC075.....	84	3A.....	70	54-X.....	46	155-WC.....	51	EC-270.....	69	562.....	80
FB-2.....	82	9SC125.....	84	1-S.....	76	55.....	46	156.....	51	271.....	69	563.....	80
FB-3.....	82	9TU038.....	84	EC-1S.....	76	56.....	46	157.....	51	EC-271.....	69	564.....	80
FB-4.....	82	9TU050.....	84	1-SB.....	76	57.....	46	158.....	51	272.....	69	565.....	80
FEH-60.....	19	9TU075.....	84	1-SC.....	76	58.....	46	159.....	51	EC-272.....	69	566.....	80
FG-60.....	18	9TU100.....	84	EC-1SC.....	76	59.....	46	160.....	32	273.....	69	566-P.....	81
EC-FG60.....	18	9TU125.....	84	1-SS.....	76	60.....	46	161.....	32	274.....	69	567.....	80
FG-72.....	18	4WV038.....	84	EC-1SS.....	76	61.....	46	162.....	32	EC-274.....	69	567-P.....	81
EC-FG72.....	18	9WV038.....	84	1-SP.....	78	66-B.....	65	166.....	32	275.....	69	568.....	81

577.....	81	1318-O.....	15	2148-H.....	22	3024.....	62	4043.....	49	4624-TPN.....	37	5518.....	14
578.....	81	1324-O.....	15	2124-N.....	22	3026.....	62	4044.....	49	4630-TPN.....	37	5524.....	14
578-N.....	89	1316-O-FX.....	15	2136-N.....	22	3028.....	62	4100.....	40	4636-TPN.....	37	5518-FX.....	14
580.....	81	1416.....	12	2148-N.....	22	3029.....	62	4100-B.....	40	4716.....	53	5524-FX.....	14
580-P.....	81	1418.....	12	2124-22.....	22	3032.....	63	4100-S.....	40	4724.....	53	5536-FX.....	14
586.....	81	1418-SL.....	12	2136-22.....	22	3033.....	63	4118.....	36	4732.....	53	5618.....	10
586-P.....	81	1424.....	12	2148-22.....	22	3034.....	62	4124.....	36	4816.....	53	5624.....	10
591.....	89	1424-SL.....	12	2124-Y.....	22	3035.....	62	4130.....	36	4824.....	53	5630.....	10
592.....	89	1430.....	12	2136-Y.....	22	3036.....	62	4136.....	36	4832.....	53	5636.....	10
593.....	89	1430-SL.....	12	2148-Y.....	22	3036-G.....	62	4118-S.....	36	4914.....	53	5618-A.....	10
595.....	89	1436.....	12	2210-N.....	57	3037.....	63	4124-S.....	36	4920.....	53	5624-A.....	10
598.....	89	1436-SL.....	12	2212-N.....	57	3038.....	63	4118-N.....	36	4924.....	53	5724.....	23
600.....	65	1418-A.....	12	2216-N.....	57	3039.....	63	4124-N.....	36	4932.....	53	5730.....	23
610.....	31	1424-A.....	12	2210-NR.....	57	3040.....	63	4130-N.....	36	4914-B.....	53	5736.....	23
612.....	31	1436-A.....	12	2212-NR.....	57	3040-WB.....	63	4136-N.....	36	4920-B.....	53	5700-B.....	24
618.....	6	1410.....	59	2216-NR.....	57	3045.....	63	4118-TP.....	36	4924-B.....	53	Saddle Assembly.....	23
624.....	6	1411.....	63	2216.....	13	3046.....	63	4124-TP.....	36	4932-B.....	53	5822-H.....	24
618-A.....	6	1411-G.....	63	2218.....	13	3047.....	63	4130-TP.....	36	5000.....	55	5823-B.....	24
624-A.....	6	1420.....	59	2224.....	13	3050.....	65	4136-TP.....	36	5001.....	55	5836.....	23
636-A.....	6	1421.....	59	2230.....	13	3110.....	57	EC 4118-TP.....	36	5000-R.....	55	5848.....	23
625.....	71	1422.....	59	2236.....	13	3112.....	57	EC 4124-TP.....	36	5001-R.....	55	59053.....	72
626.....	71	1425-X.....	59	2218-A.....	13	3116.....	57	EC 4130-TP.....	36	5017-BOXED.....	43	59230.....	72
627.....	71	1426.....	59	2224-A.....	13	3118.....	57	EC 4136-TP.....	36	5017-BUNDLED.....	43	59263.....	72
628.....	71	1426-X.....	59	2230-A.....	13	3214.....	45	4118-TPN.....	36	5019-BOXED.....	43	6010.....	45
629.....	71	1427.....	59	2236-A.....	13	3314.....	64	4124-TPN.....	36	5019-BUNDLED.....	43	6011.....	45
700.....	65	1428-XC.....	59	2242-A.....	13	3314-N.....	64	4130-TPN.....	36	5026-BOXED.....	42	6023-3.....	51
718.....	6	1429.....	59	2218-FX.....	13	3318.....	64	4136-TPN.....	36	5026-BUNDLED.....	42	6035-3.....	51
724.....	6	1429-N.....	59	2224-FX.....	13	3318-N.....	64	4218.....	37	5032-BOXED.....	42	6224.....	53
736.....	6	1514-P.....	16	2236-FX.....	13	3324.....	64	4224.....	37	5032-BUNDLED.....	42	6232.....	53
724-PB.....	6	1516-P.....	16	2218-PB.....	13	3418.....	64	4230.....	37	5032-NW-BDL.....	42	6418.....	16
712-X.....	6	1516P-SL.....	16	2224-PB.....	13	3324-N.....	22	4236.....	37	5036-BOXED.....	42	6424.....	16
718-X.....	6	1518-P.....	16	2218-SL.....	11	3518.....	9	4218-N.....	37	5036-BUNDLED.....	42	6418-A.....	16
724-X.....	6	1524-P.....	16	2224-SL.....	11	3524.....	9	4224-N.....	37	5038-BOXED.....	43	6424-A.....	16
724-X-PB.....	6	1614.....	16	2236-SL.....	11	3530.....	9	4230-N.....	37	5038-BUNDLED.....	43	6418-FX.....	16
818.....	6	1616.....	16	2310.....	57	3536.....	9	4236-N.....	37	15017-BOXED.....	43	6424-FX.....	16
824.....	6	1616-P.....	16	2312.....	57	3518-A.....	9	4318.....	27	15017-BUNDLED.....	43	7018.....	14
836.....	6	1618.....	16	2316.....	57	3524-A.....	9	4324.....	27	15018-BOXED.....	43	7024.....	14
918-X.....	7	1624.....	16	2318.....	57	3530-A.....	9	4318-K.....	27	15018-BUNDLED.....	43	7218.....	14
924-X.....	7	1718.....	12	2310-B.....	57	3550.....	47	4324-K.....	27	15026-BOXED.....	42	7224.....	14
930-X.....	7	1724.....	12	2312-B.....	57	3553.....	47	4312-S.....	27	15026-BUNDLED.....	42	7718.....	14
1012.....	7	1736.....	12	2316-B.....	57	3714.....	10	4312-SP.....	27	15032-BOXED.....	42	7724.....	14
1014.....	7	1718-W.....	13	2318-B.....	57	3718.....	10	4316-S.....	27	15032-BUNDLED.....	42	7324.....	25
1016.....	7	1724-W.....	13	2418.....	13	3724.....	10	4318-PS.....	27	5100.....	56	8224.....	38
1018.....	7	1718-A.....	13	2424.....	13	3724-SL.....	10	4318-S.....	27	5100-R.....	56	8230.....	38
1024.....	7	1724-A.....	13	2418-A.....	13	3730.....	10	4406.....	60	5101.....	56	8236.....	38
1030.....	7	1724-AW.....	13	2424-A.....	13	3736.....	10	4410.....	60	5101-R.....	56	8224-R.....	38
1036.....	7	1818.....	7	2436-A.....	13	3718-A.....	10	4412.....	60	5118.....	55	8230-R.....	38
1018-A.....	7	1824.....	7	2510.....	78	3724-A.....	10	4416.....	60	5124.....	55	8236-R.....	38
1024-A.....	7	1918.....	8	2512.....	77	3730-A.....	10	4418.....	60	5136.....	55	8418.....	38
1036-A.....	7	1924.....	8	2518.....	22	3736-A.....	10	4406-R.....	60	5148.....	55	8424.....	38
1118.....	7	1930.....	8	2524.....	22	3742-A.....	10	4410-R.....	60	5160.....	55	8430.....	38
1124.....	7	1936.....	8	2618.....	8	3718-FX.....	10	4412-R.....	60	5172.....	55	8436.....	38
1136.....	7	1924-A.....	8	2624.....	8	3724-FX.....	10	4416-R.....	60	EC-5118.....	55	8418-R.....	38
1118-A.....	7	1930-A.....	8	2630.....	8	3736-FX.....	10	4418-R.....	60	EC-5124.....	55	8424-R.....	38
1124-A.....	7	2016.....	8	2636.....	8	3718-PB.....	10	4606.....	60	EC-5136.....	55	8430-R.....	38
1130-A.....	7	2018.....	8	2618-A.....	8	3724-PB.....	10	4612.....	60	EC-5148.....	55	8436-R.....	38
1136-A.....	7	2024.....	8	2624-A.....	8	3814.....	77	4618.....	37	5112-F.....	55	8618.....	40
1218.....	12	2024-SL.....	8	2709.....	44	3916.....	16	4624.....	37	5118-F.....	55	8622.....	40
1224.....	12	2030.....	8	2709-H.....	44	3818-SL.....	11	4630.....	37	5124-F.....	55	8722.....	39
1230.....	12	2036.....	8	2710.....	26	3824-SL.....	11	4636.....	37	5136-F.....	55	8730.....	39
1236.....	12	2018-A.....	8	2714.....	26	3836-SL.....	11	4618-N.....	37	5148-F.....	55	8822.....	39
1314.....	15	2024-A.....	8	2912.....	9,23	3918-SL.....	11	4624-N.....	37	5160-F.....	55	8830.....	39
1316.....	15	2018-FX.....	8	2914.....	9,23	3924-SL.....	11	4630-N.....	37	5172-F.....	55	8722-T.....	39
1316-HD.....	15	2024-FX.....	8	2918.....	9,23	3936-SL.....	11	4636-N.....	37	5212.....	55	8730-T.....	39
1316BL-SL.....	15	2036-FX.....	8	2924.....	9,23	4000.....	50	4618-TP.....	37	5218.....	55	8830-T.....	39
1318.....	15	2018-PB.....	8	2930.....	9,23	4010.....	50	4624-TP.....	37	5224.....	55	8918.....	40
1318-B.....	15	2024-PB.....	8	2936.....	9,23	4015.....	34	4630-TP.....	37	5236.....	55	8922.....	40
1324.....	15	2118.....	22	2924-PB.....	9,23	4016.....	34	4636-TP.....	37	5248.....	55	9022.....	40
1324-B.....	15	2124.....	22	3010.....	44	4016-S.....	34	EC 4618-TP.....	37	5260.....	55		
1316-A.....	15	2136.....	22	3014.....	45	4017.....	34	EC 4624-TP.....	37	5272.....	55		
1318-A.....	15	2148.....	22	3021.....	62	4017-P.....	34	EC 4630-TP.....	37	5324-PL.....	27		
1316-O.....	15	2124-H.....	22	3022.....	62	4020.....	33	EC 4636-TP.....	37	5336-PL.....	27		
1316-O-SL.....	15	2136-H.....	22	3023.....	62	4042.....	49	4618-TPN.....	37	5430.....	27		

2016 PRODUCT CATALOG

WWW.MAGNOLIABRUSH.COM

P | 1.800.248.2261 F | 1.800.427.5231

ORDERS@MAGNOLIABRUSH.COM

(orders only)

