On Line Catalog

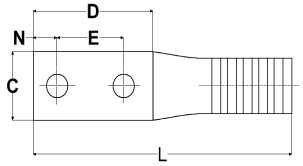


| | |
|---|---|
| **BURNDY Catalog Number** | YA32A5 |
| **UPC Number** | 7818101135233 |
| **Description** | AL HYLUG 400KCMIL 2-HOLE |
| **Status** | Active |

**Web Use**
BURNDY Product Line

| **Dimensional** | |
|---|---|
| Tongue Angle | Straight |
| Length (in) | 4.93 |
| Tongue Type | Standard |
| Bolt Hole Size (in) | 0.39 |
| Barrel Type | Standard |
| Thickness | 0.43 |
| B Length (in) | 2.26 |
| Pad Width (in) | 1.62 |
| E - in | 1.00 |
| Strip Length | 2 |
| **General** | |
| Number of Holes | 2 |
| Product Description | Aluminum Compression Lug, 2 Hole w/o Inspection Window, 400 kcmil, 3/8" Stud, 1" Stud Hole Spacing, Tin Plated |
| **Conductor(s)** | |
| Flex (Class G) Size - Range | N/A |
| Flex (Class H) Size - Range | N/A |
| Flex (Class I) Size - Range | N/A |
| Copper Solid Size (Range) | N/A |
| DLO Size (Range) | N/A |
| Copper Stranded (Range) | 400 kcmil |
| **Physical** | |
| Type of Plating | Tin - Electro Plated |
| Bolt Hole Size | 3/8 |
| Color Code | Green |
| Plated (Yes or No) | Y |
| Index Number | 472 |
| Product Material | Aluminum |
| **Approvals / Certifications** | |
| UL Listed | Y |
| CSA Certified | Y |
| ROHS Compatible | Compliant |
| UL Recognized | N |
| CULUS | N |
| Industry Standards | UL468A-468B |

**Documentation**

**For further technical assistance, please contact us**


**BURNDY LLC - USA**

47 East Industrial Park Drive
Manchester NH 03109

**BURNDY Technical Services**

47 East Industrial Park Drive
Manchester NH 03109

Hours: 8:00 AM - 5:00 PM
Monday - Friday
Phone: 800-346-4175