

GATES 8M POLY CHAIN GT2 BELT

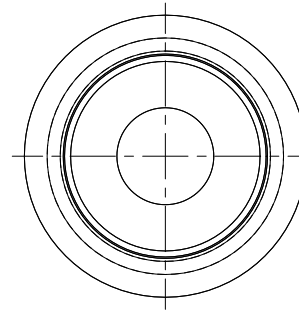
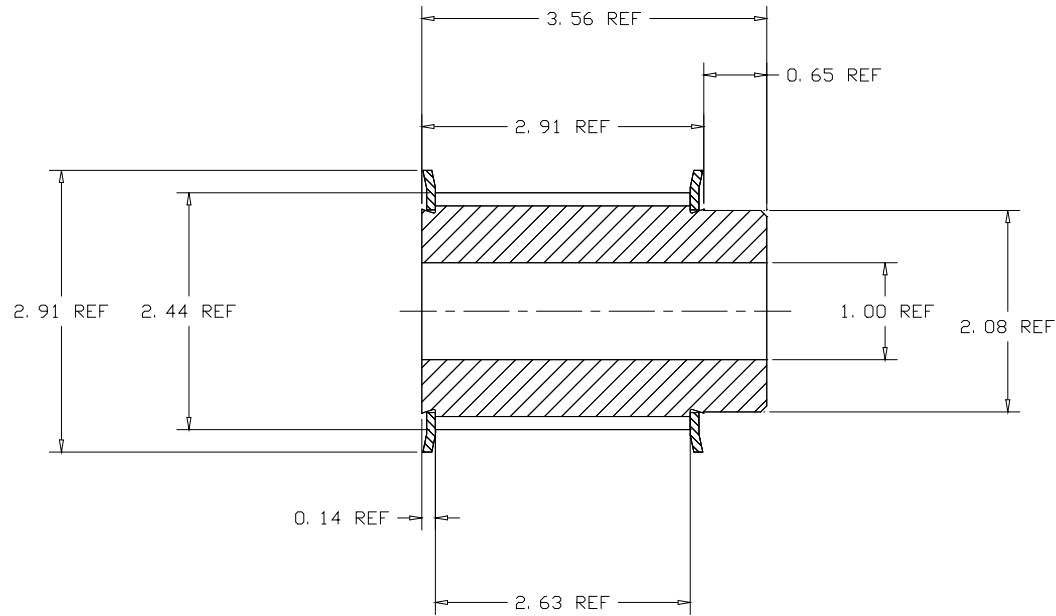

CERTIFIED

DFTR	REV	DATE	APP'D	REVISION

TOOTH TYPE: GT BELT PITCH: 8m PITCH DIA: 2.506 NO. OF TEETH: 25 MATERIAL: DUCTILE IRON FINISH: 250 ✓ COATINGS: ANTI-RUST	THE MATERIALS AND INFORMATION, INCLUDING THE PRINCIPALS OF DESIGN PRESENTED, ARE THE EXCLUSIVE PROPERTY OF THE GATES RUBBER COMPANY AND ARE TO BE CONSIDERED AS CONFIDENTIAL INFORMATION. ACCORDINGLY, THIS INFORMATION IS SUBMITTED TO YOU WITH THE AGREEMENT THAT IT IS NOT TO BE REPRODUCED, COPIED, OR LOANED, IN PART OR IN WHOLE, NOR IS THE INFORMATION TO BE RELAYED TO ANY OTHER INDIVIDUAL OR COMPANY. ACCEPTANCE OF THIS DRAWING WILL BE CONSTRUED AS AN AGREEMENT TO THE ABOVE.		PART DESCRIPTION: 8MX-25S-62 MPB GATES PART NUMBER: 77156025	
	THIS DRAWING IS A STOCK POWER TRANSMISSION COMPONENT. DETAILS SHOWN WHICH DO NOT AFFECT DRIVE FUNCTION MAY BE CHANGED WITHOUT ANY NOTIFICATION.	CUSTOMER NAME: CUSTOMER DWG NO.:	APPROVED BY _____ DATE _____	REF. QUOTE NO.
THE GATES RUBBER CO. DENVER, COLORADO		DR. BY _____ DATE _____ CK. BY _____ APPD. BY _____	DRAWING NO. 77156025	