







## New! Extra Heavy Duty 12 Gauge Cabinets



# Table of Contents

	<b>NEW PRODUCTS</b> 12 Gauge Cabinets, Spill response, Heavy Duty Beating Racks, Wire and Terminal storage, Aerosol Storage, Tall Bins, Hydraulic Hose Cabinets, Ladder Trucks, Machine Tables, Rolling Stock Carts, Hook-On Bins® By Durham MFG	<b>Pages</b> <b>1-3</b>
	<b>Bins, Drawer Cabinets, Drawer Cabinet Systems</b> 12" Deep Parts Bins, 9" Deep Parts Bins, Accessories for Parts Bins, Drawer Cabinets with 2-3/4"H Drawers, Drawer Cabinets with 3-1/2"H Drawers, Accessories for Drawer Cabinets, Drawer Cabinet Systems	<b>Pages</b> <b>6 - 23</b>
	<b>Rotabin® Rotary Shelving</b> 17" Rotabin® Revolving Shelves and Accessories, 28" Rotabin® Revolving Shelves and Accessories, 34" Rotabin® Revolving® Shelves and Accessories, 44" Rotabin® Revolving Shelves and Accessories, 58" Rotabin® Revolving Shelves and Accessories	<b>Pages</b> <b>24 - 36</b>
	<b>Compartment Boxes &amp; Racks</b> Large Compartment Boxes, Large Slide Racks, Bases for Large Slide Racks, Plastic Inserts, Cover Labels, Label Pouches, Small Compartment Boxes, Small Slide Racks, Base for Small Slide Racks, Locking Hinges, Small Plastic Compartment Boxes, Large Plastic Compartment Boxes, Racks for Plastic Compartment Boxes, Hook-On Bins®	<b>Pages</b> <b>37 - 51</b>
	<b>Specialty Storage</b> Utility/Aerosol, Adjustable Bins, Tilt-Out Tray Cabinet, Welding Rod Cabinet, Hose Clamp Storage, Rod & Bar Racks, Truck & Van Storage	<b>Pages</b> <b>52 - 60</b>
	<b>Heavy Duty Storage Cabinets</b> specialty Cabinets, Industrial Duty Shelf Cabinets, 14 Gauge Cabinets with Hook-On Bins, Cabinets with Hook-On Bins and Adjustable Shelves, Cabinets with Adjustable Shelves, Extra Heavy Duty 12 Gauge Cabinets, Cabinets with No Shelves, Optional Hook-On Bins®	<b>Pages</b> <b>61 - 91</b>
	<b>Bulk Storage</b> Storack® Shelving and Accessories, Horizontal Bar Storage, Vertical Bar Storage, Extra Heavy Duty Shelving	<b>Pages</b> <b>92 - 98</b>
	<b>Workbenches, Workstations, Mobile Cabinets</b> Folding Leg Workbenches and Accessories, Heavy Duty Workbenches, Stationary Workstations, Mobile Workstations	<b>Pages</b> <b>99 - 110</b>
	<b>Carts and Trucks</b> Mobile Bench Cabinets, Maintenance Cart, 2-Sided Mobile Cart/Workstations, Rolling Service Stock Carts, Bin Service Carts, Low Profile Instrument Cart, Portable Table & Service Trucks, Pan & Tray Trucks, 3 & 4 Sided Stock Trucks, Bar Cradle Trucks, Steel Platform Trucks, Mesh Stock Trucks, Panel Trucks, Adjust-A-Tray Trucks, A-Frame Trucks, Hook-On Bins	<b>Pages</b> <b>111 - 130</b>
	<b>Safety Storage</b> Gas Cylinder Storage, Medicine Cabinets, First Aid Labels, Glove Dispenser, Metal & Plastic First Aid Kit Boxes, Commercial First Aid Boxes, Spill Control Cabinet, First Aid Cabinets	<b>Pages</b> <b>131 - 148</b>
	<b>Office &amp; Literature Storage</b> Vertical Con-Tur® Literature Racks and Accessories, Rotary Con-Tur® Literature Racks, Special Purpose Literature Racks and Accessories, Horizontal Literature Storage and Accessories, Office Center, Art File	<b>Pages</b> <b>149 - 159</b>
	<b>Lean Solutions</b> Sort, Straighten, Shine, Standardize, and Sustain	<b>Pages</b> <b>160 - 162</b>
<b>INDEX</b>	<b>Part Locator Indexes</b>	<b>Pages</b> <b>164 - 165</b>



Additional colors are available. Lead times, surcharges and minimums may apply. Call 1-800-243-3774 ext. 7300 for more information.

# NEW PRODUCTS



**Extra Heavy Duty  
Bin & Shelf Cabinets**  
Page 88



**Extra Heavy Duty  
Drawer & Shelf Cabinets**  
Page 83



**Extra Heavy Duty Bin Cabinets**  
Page 86



**Extra Heavy Duty  
Clearview Cabinets**  
Page 88



**Extra Heavy Duty  
Counter Top Height Cabinets**  
Page 83



**Extra Heavy Duty Outdoor Cabinets**  
Page 86



**Extra Heavy Duty Wardrobe Cabinet  
With Drawers**  
Page 82



**Extra Heavy Duty Wardrobe Cabinet**  
Page 82

# NEW PRODUCTS

---



**Spill Response**  
**Page 149**



**Spill Control**  
**Page 148**



**Spill Control Cabinet**  
**Page 149**



**Heavy Duty Bearing Rack**  
**Page 41**



**Wire & Terminal Caddy**  
**Page 57**



**Aerosol Cabinet**  
**Page 54**



**Tall Bins**  
**Page 12-13**



**Hydraulic Hose Cabinet**  
**Page 55**



**Ladder Truck**  
**Page 120-121**

## Hook-On Bins<sup>®</sup>

**Manufactured By Durham MFG**  
**3 Colors, 5 Sizes**  
**Superior Quality**

Enlarged to show detail



**Page 90-91**



**Mobile Machine Tables**  
**Page 106**



**Rolling Stock Cart with Floor Lock**  
**Page 118**



**14,000 lbs. Capacity**  
**Machine tables**  
**Page 107**

# DURHAM MODULARITY

## SIMPLE, SMALL PART ORGANIZATION



# DURHAM MODULARITY

## SIMPLE, SMALL PART ORGANIZATION



18 Drawer  
Cabinet  
005-95

72 Hole Bolt Bin  
363-95

Base  
364-95



(3) Large Slide  
Racks - 303-95 or  
303B-95 (Bearing  
slide rack)

and (12) Large  
Compartment Boxes

Base  
304-95-5.75/LEG



18 Drawer  
Cabinet  
005-95

42 Hole Bolt Bin  
360-95

Base  
364-95



18 Drawer  
Cabinet  
005-95

40 Hole Bolt Bin  
359-95

Base  
364-95

# Bins and Drawer Cabinets

**DURHAM MFG<sup>®</sup>**  
Est. 1922

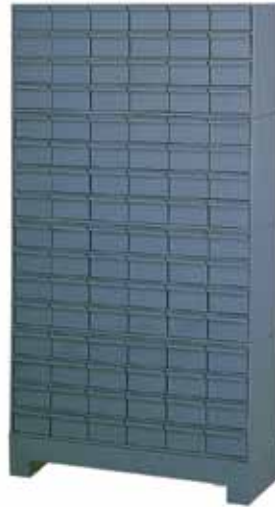

Bins, Drawer Cabinets & Drawer Cabinet Systems			
12" Deep Part Bins	8-11	Drawer Cabinets - 2-3/4"H Drawers	17-19
12" Deep Tall Bins	12-13	Drawer Cabinets - 3-1/2"H Drawers	20
9" Deep Parts Bins	14-15	Accessories for Drawers	21
Adjustable Bins	15	Drawer Cabinet Systems	22-23
Accessories for Bins	16		

# Bolt Bins

**New redesigned slope shelf  
on all 12" deep Bins**

**This design is standard on all  
12" deep Durham Bins at no extra charge!**

**[www.durhammfg.com](http://www.durhammfg.com)**

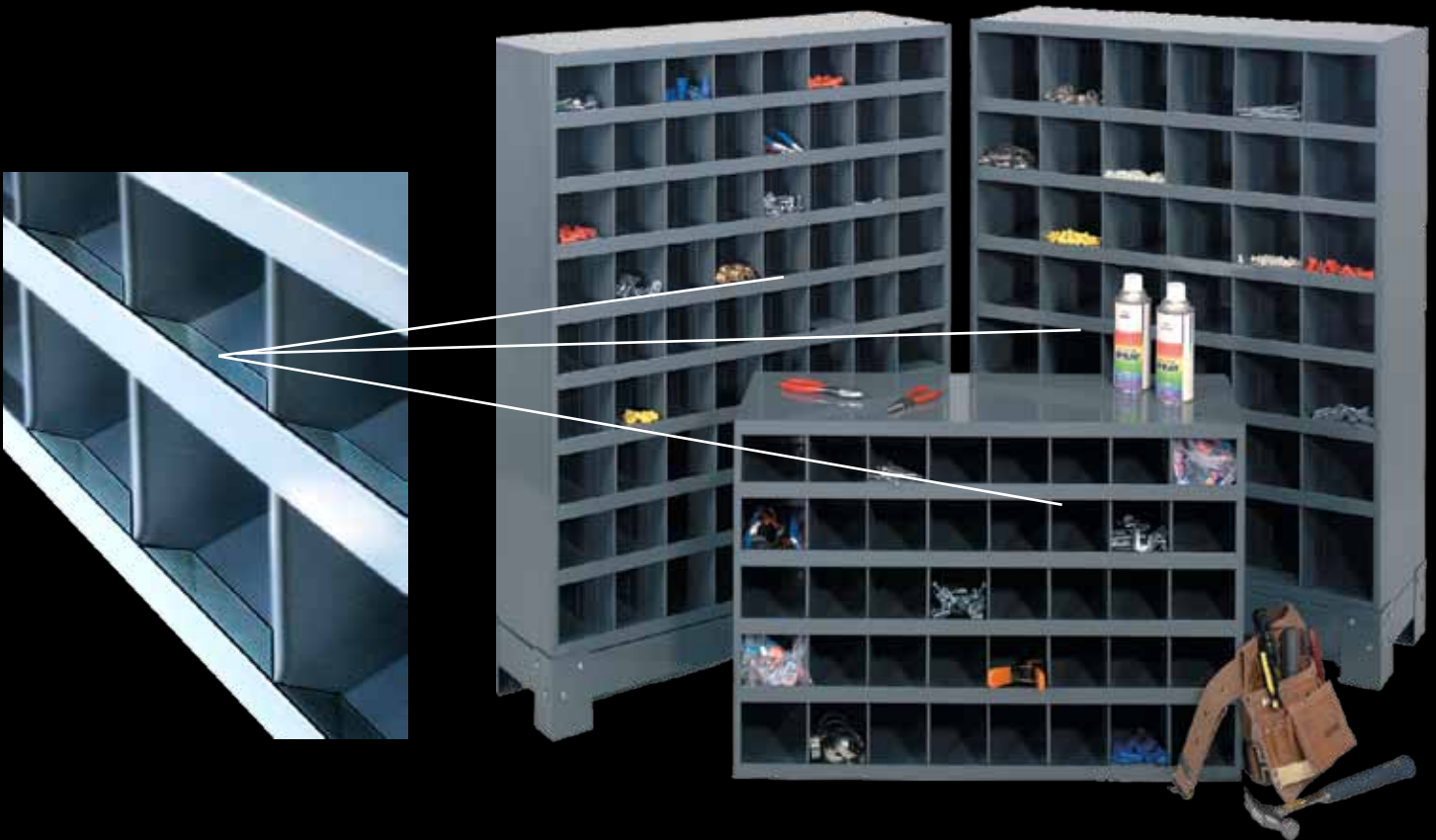

# BINS

## 12" DEEP PARTS BINS WITH SLOPE SHELF DESIGN



**Model 329-95**

### 4 Opening Bin

- All welded, prime cold rolled steel
- Fully hemmed 1-1/8" bin fronts to hold labels and retain parts
- Roll-formed sides for increased strength and stability
- Newly redesigned slope shelves
- Modular with most 12" deep bins and drawer cabinets; mounting holes are located in both the top and bottom
- Optional doors, base and bin labels available
- Durable gray powder coat finish
- Ships fully assembled

Model	Overall Dim: WxDxH (In.)	No. Bins	Bin Dim: WxDxH (In.)	Ship Wt.	Carton
329-95	33-3/4 x 12 x 23-7/8	4	16-3/4 x 11-7/8 x 11-7/8	29 lbs.	1

FOB TX



Ships UPS



**Model 396-95**

### 8 Opening Bin

- All welded, prime cold rolled steel
- Fully hemmed 1-1/8" bin fronts to hold labels and retain parts
- Roll-formed sides for increased strength and stability
- Ribbed and hemmed dividers provide added strength
- Modular with most 12" deep bins and drawer cabinets; mounting holes are located in both the top and bottom
- Newly redesigned slope shelves
- Optional base and bin labels available
- Durable gray powder coat finish
- Ships fully assembled

Model	Overall Dim: WxDxH (In.)	No. Bins	Bin Dim: WxDxH (In.)	Ship Wt.	Carton
396-95	33-3/4 x 12 x 23-7/8	8	8-1/4 x 11-7/8 x 10	34 lbs.	1

FOB TX



Ships UPS



**Model 397-95**

### 10 Opening Bin

- All welded, prime cold rolled steel
- Fully hemmed 1-1/8" bin fronts to hold labels and retain parts
- Roll-formed sides for increased strength and stability
- Ribbed and hemmed dividers provide added strength
- Modular with most 12" deep bins and drawer cabinets; mounting holes are located in both the top and bottom
- Newly redesigned slope shelves
- Optional base and bin labels available
- Durable gray powder coat finish
- Ships fully assembled

Model	Overall Dim: WxDxH (In.)	No. Bins	Bin Dim: WxDxH (In.)	Ship Wt.	Carton
397-95	33-3/4 x 12 x 42	10	16-1/4 x 11-7/8 x 7-1/4	49 lbs.	1

FOB TX



**Model 330-95**

### 12 Opening Bin

- All welded, prime cold rolled steel
- Fully hemmed 1-1/8" bin fronts to hold labels and retain parts
- Roll-formed sides for increased strength and stability
- Ribbed and hemmed dividers provide added strength
- Newly redesigned slope shelves
- Modular with most 12" deep bins and drawer cabinets; mounting holes are located in both the top and bottom
- Optional doors, base and bin labels available
- Durable gray powder coat finish
- Ships fully assembled

Model	Overall Dim: WxDxH (In.)	No. Bins	Bin Dim: WxDxH (In.)	Ship Wt.	Carton
330-95	33-3/4 x 12 x 23-7/8	12	8 x 11-7/8 x 6-5/8	34 lbs.	1

FOB TX



Ships UPS

## 12" DEEP PARTS BINS WITH SLOPE SHELF DESIGN

### 16 Opening Bin

- All welded, prime cold rolled steel
- Fully hemmed 1-1/8" bin fronts to hold labels and retain parts
- Roll-formed sides for increased strength and stability
- Ribbed and hemmed dividers provide added strength
- Newly redesigned slope shelves
- Modular with most 12" deep bins and drawer cabinets; mounting holes are located in both the top and bottom
- Optional base and bin labels available
- Durable gray powder coat finish
- Ships fully assembled

Model	Overall Dim: WxDxH (In.)	No. Bins	Bin Dim: WxDxH (In.)	Ship Wt.	Carton
353-95	33-3/4 x 12 x 11-1/2	16	4 x 11-7/8 x 5-1/8	25 lbs.	1

FOB TX



Ships UPS



**Model 353-95**

### 18 Opening Bin

- All welded, prime cold rolled steel
- Fully hemmed 1-1/8" bin fronts to hold labels and retain parts
- Roll-formed sides for increased strength and stability
- Ribbed and hemmed dividers provide added strength
- Newly redesigned slope shelves
- Modular with most 12" deep bins and drawer cabinets; mounting holes are located in both the top and bottom
- Optional base and bin labels available
- Durable gray powder coat finish
- Ships fully assembled

Model	Overall Dim: WxDxH (In.)	No. Bins	Bin Dim: WxDxH (In.)	Ship Wt.	Carton
354-95	33-3/4 x 12 x 19-1/4	18	5-3/8 x 11-7/8 x 6-3/8	31 lbs.	1

FOB TX



Ships UPS



**Model 354-95**

### 20 Opening Bin

- All welded, prime cold rolled steel
- Fully hemmed 1-1/8" bin fronts to hold labels and retain parts
- Roll-formed sides for increased strength and stability
- Ribbed and hemmed dividers provide added strength
- Newly redesigned slope shelves
- Modular with most 12" deep bins and drawer cabinets; mounting holes are located in both the top and bottom
- Optional doors, base and bin labels available
- Durable gray powder coat finish
- Ships fully assembled

Model	Overall Dim: WxDxH (In.)	No. Bins	Bin Dim: WxDxH (In.)	Ship Wt.	Carton
351-95	33-3/4 x 12 x 42	20	8 x 11-7/8 x 8-1/2	51 lbs.	1

FOB TX



**Model 351-95**

### 24 Opening Bin

- All welded, prime cold rolled steel
- Fully hemmed 1-1/8" bin fronts to hold labels and retain parts
- Roll-formed sides for increased strength and stability
- Ribbed and hemmed dividers provide added strength
- Newly redesigned slope shelves
- Modular with most 12" deep bins and drawer cabinets; mounting holes are located in both the top and bottom
- Optional doors, base and bin labels available
- Durable gray powder coat finish
- Ships fully assembled

Model	Overall Dim: WxDxH (In.)	No. Bins	Bin Dim: WxDxH (In.)	Ship Wt.	Carton
356-95	33-3/4 x 12 x 23-7/8	24	5-3/8 x 11-7/8 x 8-1/2	38 lbs.	1

FOB TX



Ships UPS

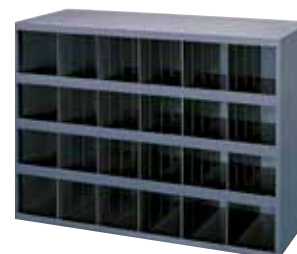

**Model 356-95**

# BINS

## 12" DEEP PARTS BINS WITH SLOPE SHELF DESIGN



**Model 357-95**

### 32 Opening Bin

- All welded, prime cold rolled steel
- Fully hemmed 1-1/8" bin fronts to hold labels and retain parts
- Roll-formed sides for increased strength and stability
- Ribbed and hemmed dividers provide added strength
- Newly redesigned slope shelves
- Modular with most 12" deep bins and drawer cabinets; mounting holes are located in both the top and bottom
- Optional base and bin labels available
- Durable gray powder coat finish
- Ships fully assembled

Model	Overall Dim: WxDxH (In.)	No. Bins	Bin Dim: WxDxH (In.)	Ship Wt.	Carton
357-95	33-3/4 x 12 x 19-1/4	32	4 x 11-7/8 x 4-1/2	36 lbs.	1

FOB TX



Ships UPS



**Model 358-95**

### 36 Opening Bin

- All welded, prime cold rolled steel
- Fully hemmed 1-1/8" bin fronts to hold labels and retain parts
- Roll-formed sides for increased strength and stability
- Ribbed and hemmed dividers provide added strength
- Newly redesigned slope shelves
- Optional bin labels available
- Durable gray powder coat finish
- Ships fully assembled

Model	Overall Dim: WxDxH (In.)	No. Bins	Bin Dim: WxDxH (In.)	Ship Wt.	Carton
358-95	17-7/8 x 12 x 42	36	4 x 11-7/8 x 4-1/2	41 lbs.	1

FOB TX



Ships UPS



**Model 359-95**

### 40 Opening Bin

- All welded, prime cold rolled steel
- Fully hemmed 1-1/8" bin fronts to hold labels and retain parts
- Roll-formed sides for increased strength and stability
- Ribbed and hemmed dividers provide added strength
- Newly redesigned slope shelves
- Modular with most 12" deep bins and drawer cabinets; mounting holes are located in both the top and bottom
- Optional doors, base and bin labels available
- Durable gray powder coat finish
- Ships fully assembled

Model	Overall Dim: WxDxH (In.)	No. Bins	Bin Dim: WxDxH (In.)	Ship Wt.	Carton
359-95	33-3/4 x 12 x 23-7/8	40	4 x 11-7/8 x 4-1/2	43 lbs.	1

FOB TX



Ships UPS



**Model 360-95**

### 42 Opening Bin

- All welded, prime cold rolled steel
- Fully hemmed 1-1/8" bin fronts to hold labels and retain parts
- Roll-formed sides for increased strength and stability
- Ribbed and hemmed dividers provide added strength
- Newly redesigned slope shelves
- Modular with most 12" deep bins and drawer cabinets; mounting holes are located in both the top and bottom
- Optional doors, base and bin labels available
- Durable gray powder coat finish
- Ships fully assembled

Model	Overall Dim: WxDxH (In.)	No. Bins	Bin Dim: WxDxH (In.)	Ship Wt.	Carton
360-95	33-3/4 x 12 x 42	42	5-3/8 x 11-7/8 x 5-1/2	60 lbs.	1

FOB TX

# BINS

## 12" DEEP PARTS BINS WITH SLOPE SHELF DESIGN

### 44 Opening Bin

- All welded, prime cold rolled steel
- Fully hemmed 1-1/8" bin fronts to hold labels and retain parts
- Roll-formed sides for increased strength and stability
- Ribbed and hemmed dividers provide added strength
- Modular with most 12" deep bins and drawer cabinets; mounting holes are located in both the top and bottom
- Newly redesigned slope shelves
- Optional base and bin labels available
- Durable gray powder coat finish
- Ships fully assembled

Model	Overall Dim: WxDxH (In.)	No. Bins	Bin Dim: WxDxH (In.)	Ship Wt.	Carton
398-95	33-3/4 x 12 x 42	44	40 - 4 x 11-7/8 x 4-1/2 4 - 16-1/4 x 11-7/8 x 7	60 lbs.	1

FOB TX



**Model 398-95**

### 48 Opening Bin

- All welded, prime cold rolled steel
- Fully hemmed 1-1/8" bin fronts to hold labels and retain parts
- Roll-formed sides for increased strength and stability
- Ribbed and hemmed dividers provide added strength
- Modular with most 12" deep bins and drawer cabinets; mounting holes are located in both the top and bottom
- Newly redesigned slope shelves
- Optional base and bin labels available
- Durable gray powder coat finish
- Ships fully assembled

Model	Overall Dim: WxDxH (In.)	No. Bins	Bin Dim: WxDxH (In.)	Ship Wt.	Carton
399-95	33-3/4 x 12 x 42	48	40 - 4 x 11-7/8 x 4-1/2 8 - 8 x 11-7/8 x 7-3/4	67 lbs.	1

FOB TX



**Model 399-95**

### 56 Opening Bin

- All welded, prime cold rolled steel
- Fully hemmed 1-1/8" bin fronts to hold labels and retain parts
- Roll-formed sides for increased strength and stability
- Ribbed and hemmed dividers provide added strength
- Newly redesigned slope shelves
- Modular with most 12" deep bins and drawer cabinets; mounting holes are located in both the top and bottom
- Optional doors, base and bin labels
- Durable gray powder coat finish
- Ships fully assembled

Model	Overall Dim: WxDxH (In.)	No. Bins	Bin Dim: WxDxH (In.)	Ship Wt.	Carton
361-95	33-3/4 x 12 x 42	56	4-7/8 x 11-7/8 x 5-1/8	66 lbs.	1

FOB TX



**Model 361-95**

### 72 Opening Bin

- All welded, prime cold rolled steel
- Fully hemmed 1-1/8" bin fronts to hold labels and retain parts
- Roll-formed sides for increased strength and stability
- Ribbed and hemmed dividers provide added strength
- Newly redesigned slope shelves
- Modular with most 12" deep bins and drawer cabinets; mounting holes are located in both the top and bottom
- Optional doors, base and bin labels available
- Durable gray powder coat finish
- Ships fully assembled

Model	Overall Dim: WxDxH (In.)	No. Bins	Bin Dim: WxDxH (In.)	Ship Wt.	Carton
363-95	33-3/4 x 12 x 42	72	4 x 11-7/8 x 4-1/2	72 lbs.	1

FOB TX



**Model 363-95**

# TALL BINS

## 12" DEEP PARTS BINS WITH SLOPE SHELF DESIGN



**Model 725-95**

### 32 Opening Bin

- All welded, prime cold rolled steel
- Fully hemmed 1-1/8" bin fronts to hold labels and retain parts
- Roll-formed sides for increased strength and stability
- Newly redesigned slope shelves
- Ribbed and hemmed dividers provide added strength
- Optional base and bin labels available
- Durable gray powder coat finish
- Ships fully assembled

Model	Overall Dim: WxDxH (In.)	No. Bins	Bin Dim: WxDxH (In.)	Ship Wt.	Carton
725-95	33-3/4 x 12 x 64-1/2	32	8 x 11-7/8 x 6-7/32	65 lbs.	1

FOB TX



**Model 730-95**

### 60 Opening Bin

- All welded, prime cold rolled steel
- Fully hemmed 1-1/8" bin fronts to hold labels and retain parts
- Roll-formed sides for increased strength and stability
- Newly redesigned slope shelves
- Ribbed and hemmed dividers provide added strength
- Optional bin labels available
- Durable gray powder coat finish
- Ships fully assembled

Model	Overall Dim: WxDxH (In.)	No. Bins	Bin Dim: WxDxH (In.)	Ship Wt.	Carton
730-95	33-3/4 x 12 x 64-1/2	60	(40) 3-3/4 x 11-7/8 x 4-1/2 (20) 8 x 11-7/8 x 8-1/2	77 lbs.	1

FOB TX



**Model 735-95**

### 84 Opening Bin

- All welded, prime cold rolled steel
- Fully hemmed 1-1/8" bin fronts to hold labels and retain parts
- Roll-formed sides for increased strength and stability
- Newly redesigned slope shelves
- Ribbed and hemmed dividers provide added strength
- Optional base and bin labels available
- Durable gray powder coat finish
- Ships fully assembled

Model	Overall Dim: WxDxH (In.)	No. Bins	Bin Dim: WxDxH (In.)	Ship Wt.	Carton
735-95	33-3/4 x 12 x 64-1/2	84	(80) 4 x 11-7/8 x 4-1/2 (4) 16-1/4 x 11-7/8 x 7	87 lbs.	1

FOB TX

# TALL BINS

## 12" DEEP PARTS BINS WITH SLOPE SHELF DESIGN

### 104 Opening Bin

- All welded, prime cold rolled steel
- Fully hemmed 1-1/8" bin fronts to hold labels and retain parts
- Roll-formed sides for increased strength and stability
- Newly redesigned slope shelves
- Ribbed and hemmed dividers provide added strength
- Optional base and bin labels available
- Durable gray powder coat finish
- Ships fully assembled

Model	Overall Dim: WxDxH (In.)	No. Bins	Bin Dim: WxDxH (In.)	Ship Wt.	Carton
740-95	33-3/4 x 12 x 64-1/2	104	4-3/8 x 11-7/8 x 4-3/8	96 lbs.	1

FOB TX



**Model 740-95**

### 112 Opening Bin

- All welded, prime cold rolled steel
- Fully hemmed 1-1/8" bin fronts to hold labels and retain parts
- Roll-formed sides for increased strength and stability
- Newly redesigned slope shelves
- Ribbed and hemmed dividers provide added strength
- Optional base and bin labels available
- Durable gray powder coat finish
- Ships fully assembled

Model	Overall Dim: WxDxH (In.)	No. Bins	Bin Dim: WxDxH (In.)	Ship Wt.	Carton
745-95	33-3/4 x 12 x 64-1/2	112	4 x 11-7/8 x 3-7/16	99 lbs.	1

FOB TX



**Model 745-95**

**For additional information visit our website:**

**[www.durhammfg.com](http://www.durhammfg.com)**

**or**

**Contact us at: [info@durhammfg.com](mailto:info@durhammfg.com)**

# BINS

## 9" DEEP PARTS BINS



**Model 393-95**

### 8 Opening Bin

- All welded, prime cold rolled steel
- Fully hemmed 1-1/8" bin fronts to hold labels and retain parts
- Roll-formed sides for increased strength and stability
- Modular with all other 9" deep bins
- Mounting holes are located in both the top and bottom
- Optional base and bin labels available
- Durable gray powder coat finish
- Ships fully assembled

Model	Overall Dim: WxDxH (In.)	No. Bins	Bin Dim: WxDxH (In.)	Ship Wt.	Carton
393-95	33-3/4 x 8-1/2 x 19-5/16	8	7-3/4 x 8-3/8 x 7-1/2	33 lbs.	1

FOB TX  Ships UPS



**Model 394-95**

### 20 Opening Bin

- All welded, prime cold rolled steel
- Fully hemmed 1-1/8" bin fronts to hold labels and retain parts
- Roll-formed sides for increased strength and stability
- Modular with all other 9" deep bins
- Mounting holes are located in both the top and bottom
- Optional base and bin labels available
- Durable gray powder coat finish
- Ships fully assembled

Model	Overall Dim: WxDxH (In.)	No. Bins	Bin Dim: WxDxH (In.)	Ship Wt.	Carton
394-95	33-3/4 x 8-1/2 x 22-1/4	20	7-3/4 x 8-3/8 x 2-3/4	30 lbs.	1

FOB TX  Ships UPS



**Model 344-95**

### 32 Opening Bin

- All welded, prime cold rolled steel
- Fully hemmed 1-1/8" bin fronts to hold labels and retain parts
- Roll-formed sides for increased strength and stability
- Modular with all other 9" deep bins
- Mounting holes are located in both the top and bottom
- Optional base and bin labels available
- Durable gray powder coat finish
- Ships fully assembled

Model	Overall Dim: WxDxH (In.)	No. Bins	Bin Dim: WxDxH (In.)	Ship Wt.	Carton
344-95	33-3/4 x 8-1/2 x 19-1/4	32	4 x 8-3/8 x 4-1/2	29 lbs.	1

FOB TX  Ships UPS



**Model 349-95**

### 40 Opening Bin

- All welded, prime cold rolled steel
- Fully hemmed 1-1/8" bin fronts to hold labels and retain parts
- Roll-formed sides for increased strength and stability
- Modular with all other 9" deep bins
- Mounting holes are located in both the top and bottom
- Optional base and bin labels available
- Durable gray powder coat finish
- Ships fully assembled

Model	Overall Dim: WxDxH (In.)	No. Bins	Bin Dim: WxDxH (In.)	Ship Wt.	Carton
349-95	33-3/4 x 8-1/2 x 22-1/4	40	4 x 8-3/8 x 4-1/2	34 lbs.	1

FOB TX  Ships UPS

# BINS

## 9" DEEP PARTS BINS & ADJUSTABLE BINS

### 72 Opening Bin (2 piece)

- All welded, prime cold rolled steel
- Fully hemmed 1-1/8" bin fronts to hold labels and retain parts
- Roll-formed sides for increased strength and stability
- Modular with all other 9" deep bins
- Mounting holes are located in both the top and bottom
- Optional base and bin labels available
- Durable gray powder coat finish
- Ships fully assembled

Model	Overall Dim: WxDxH (In.)	No. Bins	Bin Dim: WxDxH (In.)	Ship Wt.	Carton
348-95	33-3/4 x 8-1/2 x 42	72	4 x 8-3/8 x 4-1/2	63 lbs.	2

FOB TX



Ships UPS



**Model 348-95**

### 72 Opening Bin

- All welded, prime cold rolled steel
- Fully hemmed 1-1/8" bin fronts to hold labels and retain parts
- Roll-formed sides for increased strength and stability
- Modular with all other 9" deep bins
- Mounting holes are located in both the top and bottom
- Optional doors, base and bin labels available
- Durable gray powder coat finish
- Ships fully assembled

Model	Overall Dim: WxDxH (In.)	No. Bins	Bin Dim: WxDxH (In.)	Ship Wt.	Carton
350-95	33-3/4 x 8-1/2 x 42	72	4 x 8-3/8 x 4-1/2	55 lbs.	1

FOB TX



**Model 350-95**

### 18 Opening Adjustable Parts Bin

- Constructed of prime cold rolled steel
- 23-3/4" wide design allows unit to fit perfectly on the end of back-to-back 12" deep shelving
- Fixed shelves are slotted to hold vertical dividers
- Vertical dividers are removable allowing the creation of 3 to 18 openings
- 1-1/4" high shelf fronts retain parts and provide areas to accommodate labels
- Compartment bottoms are angled to make part removal easy
- Keyhole slots in back panel allow wall mounting
- Durable gray powder coat finish

Model	Dim: WxDxH (In.)	# of Bins	Bin Dim: WxDxH (In.)	Ship Wt.	Carton
319-95	23-3/4 x 4-3/4 x 12-1/4	18	3-7/8 x 4-5/8 x 3-3/4	11 lbs.	1

FOB CT



Ships UPS



**Model 319-95**

### 36 Opening Adjustable Parts Bin

- Constructed of prime cold rolled steel
- 23-3/4" wide design allows unit to fit perfectly on the end of back-to-back 12" deep shelving
- Fixed shelves are slotted to hold vertical dividers
- Vertical dividers are removable allowing the creation of 6 to 36 openings
- 1-1/4" high shelf fronts retain parts and provide areas to accommodate labels
- Compartment bottoms are angled to make part removal easy
- Keyhole slots in back panel allow wall mounting
- Durable gray powder coat finish

Model	Dim: WxDxH (In.)	# of Bins	Bin Dim: WxDxH (In.)	Ship Wt.	Carton
314-95	23-3/4 x 4-3/4 x 23-3/4	36	3-7/8 x 4-5/8 x 3-3/4	22 lbs.	1

FOB CT



Ships UPS



**Model 314-95**

# ACCESSORIES

## FOR 9" & 12" DEEP PARTS BINS



**Model 365-95**

### Hinged Door Sets

- Prime cold rolled steel
- Allows secure storage of parts
- Helps keep contents free from dust and dirt
- Full length piano hinges eliminate sagging
- Padlock hasp included (padlock not provided)
- Ship separately and attach easily to bins using sheet metal screws or pop rivets (fasteners not provided)
- Durable gray powder coat finish

Model	Dim: WxH (In.)	Fits modes	Ship Wt.	Carton
365-95	33-3/4 x 42	348, 350, 351, 360, 361, 363, 397, 398, 399	21 lbs.	1 set
366-95	33-3/4 x 23-78	329, 330, 356, 359, 396	12 lbs.	1 set

FOB TX



Ships UPS



**Model 364-95**

### Bin Bases

- Prime cold rolled steel
- Fits all 12" & 9" x 33-3/4" Parts Bins
- Raises bins 5-3/4" above the floor
- Legs attach easily using fasteners provided
- Durable gray powder coat finish

Model	Dim: WxDxH (In.)	Fits modes	Ship Wt.	Carton
364-95	33-3/4 x 12-1/4 x 5-3/4	329, 330, 351, 353, 354, 356, 357, 359, 360, 361, 363, 396, 397, 398, 399	13 lbs.	1
382-95	33-3/4 x 9 x 5-3/4	344, 348, 349, 350, 393, 394	11 lbs.	1

FOB CT



Ships UPS



**Model 373-D705**

### Pressure Sensitive Labels for Bins

- Efficient way to label bins
- Peel and stick; easy to apply
- Can be wiped clean
- Different colors designate different fastener types

Model	Description	Pages per set	Color
373-D705	USS Cap Screw Sets	6	Yellow
375-D706	SAE Cap Crew Sets	6	Yellow
371-D806	Metric Cap Screw Sets	9	White
369-D697	Stainless Steel	4	Silver

FOB TX



Ships UPS

# DRAWER CABINETS

## CABINETS WITH 2 3/4" HIGH DRAWERS

### 6 Drawer Cabinet (Vertical)

- Prime cold rolled steel construction
- High density drawer cabinet; stores large quantities of small parts
- Drawers feature interlocking design for superior strength
- Drawers have full width handles and easy glide runners
- Each drawer includes 2 easy to label dividers, which are adjustable on 1" centers
- Cabinets can be stacked using mounting holes
- Durable gray powder coat finish
- Ships fully assembled



Model	Overall Dim: WxDxH (In.)	Drawers	Drawer Dim: WxDxH (In.)	Ship Wt.	Carton
001-95	11-3/4 x 11-5/8 x 10-7/8	6	5-3/8 x 11-1/4 x 2-3/4	17 lbs.	1

**Model 001-95**

FOB CT  Ships UPS

### 6 Drawer Cabinet

- Prime cold rolled steel construction
- High density drawer cabinet; stores large quantities of small parts
- Drawers feature interlocking design for superior strength
- Drawers have full width handles and easy glide runners
- Each drawer includes 2 easy to label dividers
- Dividers are adjustable on 1" centers
- Cabinets can be stacked using mounting holes
- Modular with other 33-3/4"W x 11-5/8"D drawer cabinets and bins
- Optional base available
- Durable gray powder coat finish
- Ships fully assembled



**Model 002-95**

Model	Overall Dim: WxDxH (In.)	Drawers	Drawer Dim: WxDxH (In.)	Ship Wt.	Carton
002-95	33-3/4 x 11-5/8 x 4	6	5-3/8 x 11-1/4 x 2-3/4	18 lbs.	1

FOB CT  Ships UPS

### 8 Drawer Cabinet

- Prime cold rolled steel construction
- High density drawer cabinet; easy to store large quantities of small parts
- Drawers feature interlocking design for superior strength
- Drawers have full width handles and easy glide runners
- Each drawer includes 2 easy to label dividers, which are adjustable on 1" centers
- Cabinets can be stacked using mounting holes
- Durable gray powder coat finish
- Ships fully assembled



**Model 003-95**

Model	Overall Dim: WxDxH (In.)	Drawers	Drawer Dim: WxDxH (In.)	Ship Wt.	Carton
003-95	22-3/4 x 11-5/8 x 7-3/8	8	5-3/8 x 11-1/4 x 2-3/4	21 lbs.	1

FOB CT  Ships UPS

### 9 Drawer Cabinet (Vertical)

- Prime cold rolled steel construction
- High density drawer cabinet; easy to store large quantities of small parts
- Drawers feature interlocking design for superior strength
- Drawers have full width handles and easy glide runners
- Each drawer includes 2 easy to label dividers, which are adjustable on 1" centers
- Cabinets can be stacked using mounting holes
- Durable gray powder coat finish
- Ships fully assembled



**Model 004-95**

Model	Overall Dim: WxDxH (In.)	Drawers	Drawer Dim: WxDxH (In.)	Ship Wt.	Carton
004-95	17-1/4 x 11-5/8 x 10-7/8	9	5-3/8 x 11-1/4 x 2-3/4	23 lbs.	1

FOB CT  Ships UPS

# DRAWER CABINETS

## CABINETS WITH 2 3/4" HIGH DRAWERS



**Model 013-95**

### 12 Drawer Cabinet

- Prime cold rolled steel construction
- High density drawer cabinet; easy to store large quantities of small parts
- Drawers feature interlocking design for superior strength
- Drawers have full width handles and easy glide runners
- Each drawer includes 2 easy to label dividers
- Dividers are adjustable on 1" centers
- Cabinets can be stacked using mounting holes
- Modular with other 33-3/4" wide drawer cabinets and bins
- Optional base available
- Durable gray powder coat finish
- Ships fully assembled

Model	Overall Dim: WxDxH (In.)	Drawers	Drawer Dim: WxDxH (In.)	Ship Wt.	Carton
013-95	33-3/4 x 11-5/8 x 7-3/8	12	5-3/8 x 11-1/4 x 2-3/4	31 lbs.	1

FOB CT  Ships UPS



**Model 005-95**

### 18 Drawer Cabinet

- Prime cold rolled steel construction
- High density drawer cabinet; easy to store large quantities of small parts
- Drawers feature interlocking design for superior strength
- Drawers have full width handles and easy glide runners
- Each drawer includes 2 easy to label dividers
- Dividers are adjustable on 1" centers
- Cabinets can be stacked using mounting holes
- Modular with other 33-3/4" wide drawer cabinets and bins
- Optional base available
- Durable gray powder coat finish
- Ships fully assembled

Model	Overall Dim: WxDxH (In.)	Drawers	Drawer Dim: WxDxH (In.)	Ship Wt.	Carton
005-95	33-3/4 x 11-5/8 x 10-7/8	18	5-3/8 x 11-1/4 x 2-3/4	44 lbs.	1

FOB CT  Ships UPS



**Model 006-95**

### 18 Drawer Cabinet (Vertical)

- Prime cold rolled steel construction
- High density drawer cabinet; easy to store large quantities of small parts
- Drawers feature interlocking design for superior strength
- Drawers have full width handles and easy glide runners
- Each drawer includes 2 easy to label dividers, which are adjustable on 1" centers
- Cabinets can be stacked using mounting holes
- Durable gray powder coat finish
- Ships fully assembled

Model	Overall Dim: WxDxH (In.)	Drawers	Drawer Dim: WxDxH (In.)	Ship Wt.	Carton
006-95	17-1/4 x 11-5/8 x 21-1/4	18	5-3/8 x 11-1/4 x 2-3/4	45 lbs.	1

FOB CT  Ships UPS



**Model 007-95**

### 24 Drawer Cabinet

- Prime cold rolled steel construction
- High density drawer cabinet; easy to store large quantities of small parts
- Drawers feature interlocking design for superior strength
- Drawers have full width handles and easy glide runners
- Each drawer includes 2 easy to label dividers
- Dividers are adjustable on 1" centers
- Cabinets can be stacked using mounting holes
- Modular with other 33-3/4" wide drawer cabinets and bins
- Optional base available
- Durable gray powder coat finish
- Ships fully assembled

Model	Overall Dim: WxDxH (In.)	Drawers	Drawer Dim: WxDxH (In.)	Ship Wt.	Carton
007-95	33-3/4 x 11-5/8 x 14-3/8	24	5-3/8 x 11-1/4 x 2-3/4	57 lbs.	1

FOB CT  Ships UPS

# DRAWER CABINETS

## CABINETS WITH 2 3/4" HIGH DRAWERS

### 30 Drawer Cabinet

- Prime cold rolled steel construction
- High density drawer cabinet; easy to store large quantities of small parts
- Drawers feature interlocking design for superior strength
- Drawers have full width handles and easy glide runners
- Each drawer includes 2 easy to label dividers
- Dividers are adjustable on 1" centers
- Cabinets can be stacked using mounting holes
- Modular with other 33-3/4" wide drawer cabinets and bins
- Optional base available
- Durable gray powder coat finish
- Ships fully assembled



**Model 014-95**

Model	Overall Dim: WxDxH (In.)	Drawers	Drawer Dim: WxDxH (In.)	Ship Wt.	Carton
014-95	33-3/4 x 11-5/8 x 17-3/4	30	5-3/8 x 11-1/4 x 2-3/4	70 lbs.	1

FOB CT

# DRAWER CABINETS

## CABINETS WITH 3 1/2" HIGH DRAWERS

### 18 Drawer Cabinet

- Prime cold rolled steel construction
- High density drawer cabinet; easy to store large quantities of small parts
- Drawers feature interlocking design for superior strength
- Drawers have full width handles and easy glide runners
- Each drawer includes 2 easy to label dividers
- Dividers are adjustable on 1" centers
- Cabinets can be stacked using mounting holes
- Optional base available as accessory
- Modular with other 33-3/4" wide drawer cabinets and bins
- Durable gray powder coat finish
- Ships fully assembled



**Model 030-95**

Model	Overall Dim: WxDxH (In.)	Drawers	Drawer Dim: WxDxH (In.)	Ship Wt.	Carton
030-95	33-3/4 x 11-3/4 x 12-7/8	18	5-3/8 x 11-1/4 x 3-1/2	52 lbs.	1

FOB CT



Ships UPS

### 24 Drawer Cabinet

- Prime cold rolled steel construction
- High density drawer cabinet; easy to store large quantities of small parts
- Drawers feature interlocking design for superior strength
- Drawers have full width handles and easy glide runners
- Each drawer includes 2 easy to label dividers
- Dividers are adjustable on 1" centers
- Cabinets can be stacked using mounting holes
- Optional base available as accessory
- Modular with other 33-3/4" wide drawer cabinets and bins
- Durable gray powder coat finish
- Ships fully assembled



**Model 031-95**

Model	Overall Dim: WxDxH (In.)	Drawers	Drawer Dim: WxDxH (In.)	Ship Wt.	Carton
031-95	33-3/4 x 11-3/4 x 17	24	5-3/8 x 11-1/4 x 3-1/2	67 lbs.	1

FOB CT

# DRAWER CABINETS

## DRAWER CABINETS WITH 3 1/2" HIGH DRAWERS



**Model 034-95**

### 30 Drawer Cabinet

- Prime cold rolled steel construction
- High density drawer cabinet; easy to store large quantities of small parts
- Drawers feature interlocking design for superior strength
- Drawers have full width handles and easy glide runners
- Each drawer includes 2 easy to label dividers
- Dividers are adjustable on 1" centers
- Cabinets can be stacked using mounting holes
- Modular with other 33-3/4" wide drawer cabinets and bins
- Optional base available
- Durable gray powder coat finish
- Ships fully assembled

Model	Overall Dim: WxDxH (In.)	Drawers	Drawer Dim: WxDxH (In.)	Ship Wt.	Carton
034-95	33-3/4 x 11-3/4 x 21-1/2	30	5-3/8 x 11-1/4 x 3-1/2	82 lbs.	1

FOB CT



**Model 032-95**

### 18 Drawer Cabinet (17 1/4" Deep)

- Prime cold rolled steel construction
- High density drawer cabinet; easy to store large quantities of small parts
- Drawers feature interlocking design for superior strength
- Drawers have full width handles and easy glide runners
- Each drawer includes 2 easy to label dividers
- Dividers are adjustable on 1" centers
- Cabinets can be stacked using mounting holes
- Modular with other 33-3/4" x 17-1/4" drawer cabinets and bins
- Optional base available
- Durable gray powder coat finish
- Ships fully assembled

Model	Overall Dim: WxDxH (In.)	Drawers	Drawer Dim: WxDxH (In.)	Ship Wt.	Carton
032-95	33-3/4 x 17-1/4 x 12-7/8	18	5-3/8 x 17 x 3-1/2	68 lbs.	1

FOB CT



**Model 033-95**

### 24 Drawer Cabinet (17 1/4" Deep)

- Prime cold rolled steel construction
- High density drawer cabinet; easy to store large quantities of small parts
- Drawers feature interlocking design for superior strength
- Drawers have full width handles and easy glide runners
- Each drawer includes 2 easy to label dividers
- Dividers are adjustable on 1" centers
- Cabinets can be stacked using mounting holes
- Modular with other 33-3/4" x 17-1/4" drawer cabinets and bins
- Optional base available
- Durable gray powder coat finish
- Ships fully assembled

Model	Overall Dim: WxDxH (In.)	Drawers	Drawer Dim: WxDxH (In.)	Ship Wt.	Carton
033-95	33-3/4 x 17-1/4 x 17	24	5-3/8 x 17 x 3-1/2	88 lbs.	1

FOB CT



**Model 035-95**

### 30 Drawer Cabinet (17 1/4" Deep)

- Prime cold rolled steel construction
- High density drawer cabinet; easy to store large quantities of small parts
- Drawers feature interlocking design for superior strength
- Drawers have full width handles and easy glide runners
- Each drawer includes 2 easy to label dividers
- Dividers are adjustable on 1" centers
- Cabinets can be stacked using mounting holes
- Modular with other 33-3/4" x 17-1/4" drawer cabinets and bins
- Optional base available
- Durable gray powder coat finish
- Ships fully assembled

Model	Overall Dim: WxDxH (In.)	Drawers	Drawer Dim: WxDxH (In.)	Ship Wt.	Carton
035-95	33-3/4 x 17-1/4 x 21-1/8	30	5-3/8 x 17 x 3-1/2	109 lbs.	1

FOB CT

# ACCESSORIES FOR DRAWER CABINETS

## Dividers and Drawers for 2 3/4"H and 3 1/2"H drawers

- High Impact Plastic Dividers (sold separately in bags of 12)
- Dividers are adjustable on 1" centers
- Custom designed tabs hold dividers securely in place
- Color; gray

Model	Dim: WxDxH (In.)	For use with	Ship Wt.	Carton
010-95	5-1/4 x 2-1/2	2-3/4" H drawers	1 lb.	12/bag
036-95	5-1/4 x 3-1/4	3-1/2" H drawers	1 lb.	12/bag

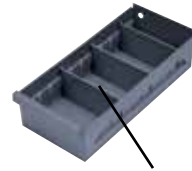

**Optional Drawer Divider Model 010-95**  
(Shown in Model 023-95)

Model	Dim: WxDxH (In.)	Drawer type	Ship Wt.	Carton
023-95-DURHAM	5-3/8 x 11-5/8 x 2-3/4	2-3/4" H drawers	1 lb.	1
784-95-DURHAM	5-3/8 x 17-1/4 x 3-1/2	3-1/2" H drawers (17" Deep)	2 lbs.	1
783-95-DURHAM	5-3/8 x 11-1/4 x 3-1/2	3-1/2" Drawers (11-1/4" deep)	2 lbs.	1

FOB CT  Ships UPS

## Drawer Cabinet Bases

- Prime cold rolled steel
- Model 364-95 fits all 33-3/4"W x 11-3/4" x 11-5/8"D drawer cabinets
- Model 037-95 fits all 33-3/4"W x 17"D drawer cabinets
- Raise bins 5-3/4" above the floor
- Legs attach easily using fasteners provided
- Durable gray powder coat finish

Model	Dim: WxDxH (In.)	For use with	Ship Wt.	Carton
364-95	34 x 12-1/4 x 5-3/4	002, 005, 007, 013, 014, 030, 031, 034	13 lbs.	1
362-95	34-1/8 x 17-1/4 x 5-3/4	032, 033, 035	19 lbs.	1

FOB CT  Ships UPS

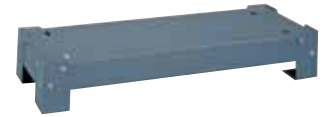

**Model 364-95**

## Pressure Sensitive Labels for Drawers

- Easy and efficient way to label bins
- Peel and stick; easy to apply
- Clear part descriptions
- Easy to read printing
- Can be wiped clean
- Different colors designate different fastener types

Model	Description	Pages per set	Color
373-D705	USS Cap Screw Sets	6	Yellow
375-D706	SAE Cap Crew Sets	6	Yellow
371-D806	Metric Cap Screw Sets	9	White
369-D697	Stainless Steel	4	Silver
012-D850	Size/Part #	10	White

FOB TX  Ships UPS



**Model 373-D705**

# DRAWER CABINET SYSTEMS

## FULLY ASSEMBLED WITH 2 3/4" HIGH DRAWERS



**Model 017-95**

### 48 Drawer Cabinet System

- Prime cold rolled steel construction
- High density drawer cabinet; easy to store large quantities of small parts
- Drawers feature interlocking design for superior strength
- Drawers have full width handles and easy glide runners
- Each drawer includes 2 dividers
- Dividers are movable on 1" centers and easy to label
- Vertical supports inside the cabinet provide added strength
- Fully welded base is included and raises unit 5-3/4" above the floor
- Durable gray powder coat finish
- Ships fully assembled

Model	Overall Dim: WxDxH (In.)	Drawers	Drawer Dim: WxDxH (In.)	Ship Wt.	Carton
017-95	34-1/8 x 12-1/4 x 33-3/4	48	5-3/8 x 11-1/4 x 2-3/4	122 lbs.	1

FOB CT

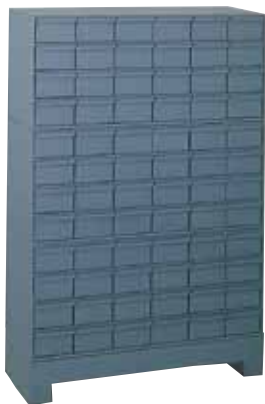

**Model 019-95**

### 72 Drawer Cabinet System

- Prime cold rolled steel construction
- High density drawer cabinet; easy to store large quantities of small parts
- Drawers feature interlocking design for superior strength
- Drawers have full width handles and easy glide runners
- Each drawer includes 2 dividers
- Dividers are movable on 1" centers and easy to label
- Vertical supports inside the cabinet provide added strength
- Fully welded base is included and raises unit 5-3/4" above the floor
- Durable gray powder coat finish
- Ships fully assembled

Model	Overall Dim: WxDxH (In.)	Drawers	Drawer Dim: WxDxH (In.)	Ship Wt.	Carton
019-95	34-1/8 x 12-1/4 x 48-1/8	72	5-3/8 x 11-1/4 x 2-3/4	162 lbs.	1

FOB CT



**Model 022-95**

### 96 Drawer Cabinet System

- Prime cold rolled steel construction
- High density drawer cabinet; easy to store large quantities of small parts
- Drawers feature interlocking design for superior strength
- Drawers have full width handles and easy glide runners
- Each drawer includes 2 dividers
- Dividers are movable on 1" centers and easy to label
- Vertical supports inside the cabinet provide added strength
- Fully welded base is included and raises unit 5-3/4" above the floor
- Durable gray powder coat finish
- Ships fully assembled

Model	Overall Dim: WxDxH (In.)	Drawers	Drawer Dim: WxDxH (In.)	Ship Wt.	Carton
022-95	34-1/8 x 12-1/4 x 62-1/2	96	5-3/8 x 11-1/4 x 2-3/4	208 lbs.	1

FOB CT

# DRAWER CABINET SYSTEMS

## WITH 3 1/2" HIGH DRAWERS

### 30 Drawer Cabinet System (3-1/2" High Extra Large Capacity Drawers)

- Prime cold rolled steel construction
- High density drawer cabinet; easy to store large quantities of small parts
- Drawers feature interlocking design for superior strength
- Drawers have full width handles and easy glide runners
- Each drawer includes 2 dividers
- Dividers are movable on 1" centers and easy to label
- Vertical supports inside the cabinet provide added strength
- Fully welded base is included and raises unit 5-3/4" above the floor
- Durable gray powder coat finish
- Ships fully assembled



**Model 024-95**

Model	Overall Dim: WxDxH (In.)	Drawers	Drawer Dim: WxDxH (In.)	Ship Wt.	Carton
024-95	34 x 11-3/4 x 26-7/8	30	5-3/8 x 11-1/4 x 3-1/2	136 lbs.	1
027-95	34 x 17-1/4 x 26-7/8	30	5-3/8 x 17 x 3-1/2	120 lbs.	1

FOB CT

### 60 Drawer Cabinet System (3-1/2" High Extra Large Capacity Drawers)

- Prime cold rolled steel construction
- High density drawer cabinet; easy to store large quantities of small parts
- Drawers feature interlocking design for superior strength
- Drawers have full width handles and easy glide runners
- Each drawer includes 2 dividers
- Dividers are movable on 1" centers and easy to label
- Vertical supports inside the cabinet provide added strength
- Fully welded base is included and raises unit 5-3/4" above the floor
- Durable gray powder coat finish
- Ships fully assembled



**Model 025-95**

Model	Overall Dim: WxDxH (In.)	Drawers	Drawer Dim: WxDxH (In.)	Ship Wt.	Carton
025-95	34 x 11-3/4 x 48	60	5-3/8 x 11-1/4 x 3-1/2	192 lbs.	1
028-95	34 x 17-1/4 x 48	60	5-3/8 x 17 x 3-1/2	246 lbs.	1

FOB CT

### 90 Drawer Cabinet System (3-1/2" High Extra Large Capacity Drawers)

- Prime cold rolled steel construction
- High density drawer cabinet; easy to store large quantities of small parts
- Drawers feature interlocking design for superior strength
- Drawers have full width handles and easy glide runners
- Each drawer includes 2 dividers
- Dividers are movable on 1" centers and easy to label
- Vertical supports inside the cabinet provide added strength
- Fully welded base is included and raises unit 5-3/4" above the floor
- Durable gray powder coat finish
- Ships fully assembled



**Model 026-95**

Model	Overall Dim: WxDxH (In.)	Drawers	Drawer Dim: WxDxH (In.)	Ship Wt.	Carton
026-95	34 x 11-3/4 x 69-1/8	90	5-3/8 x 11-1/4 x 3-1/2	269 lbs.	1
029-95	34 x 17-1/4 x 69-1/8	90	5-3/8 x 17 x 3-1/2	310 lbs.	1

FOB CT

# ROTABIN® REVOLVING SHELVES

SAVE SPACE. SAVE TIME. SAVE MONEY.

---



**17" Diameter**  
**60 lbs capacity per shelf**  
**(weight evenly distributed)**



**28" Diameter**  
**500 lbs capacity per shelf**  
**(weight evenly distributed)**



**34" Diameter**  
**500 lbs capacity per shelf**  
**(weight evenly distributed)**

**Using the Rotabin® Revolving Shelf System as compared to conventional shelving**

# DURHAM MFG®

Est. 1922

# Rotabin® Revolving Shelves



**44" Diameter**  
**625 lbs capacity per shelf**  
**(weight evenly distributed)**



**58" Diameter**  
**2000 lbs capacity per shelf**  
**(weight evenly distributed)**

<b>Rotabin® Revolving Shelves - 17", 28", 34", 44" &amp; 58" Diameter</b>			
17" Rotabin® Revolving Shelves and accessories	26-27	44" Rotabin® Revolving Shelves and accessories	33-34
28" Rotabin® Revolving Shelves and accessories	28-29	58" Rotabin® Revolving	34
34" Rotabin® Revolving Shelves and accessories	30-32	Merchandising Rotabin®	35

**saves you up to 40% of your floor space. Also perfect for corners and aisle ends.**

# ROTABINS®

## 17" REVOLVING SHELVES



**Model 1104-95**

### 4 Shelf 17" Rotabin® (240 lbs. overall capacity)

- All steel construction
- Fits in less than 3 sq. ft.
- 4 fixed dividers per shelf form (16) 13"W x 7-1/2"D x 3-3/8"H permanent compartments
- Optional dividers allow the creation of up to 16 compartments per shelf
- Ideal for use on work benches
- Revolving shelves make accessing parts easy
- Each shelf rotates independently on heavy duty ball bearings
- Shelf capacity is 60 lbs. (evenly distributed)
- Easy assembly using hardware provided
- Durable gray powder coat finish

Model	Diameter (In.)	Height	Shelves	Total Cap.	Ship Wt.	Cartons
1104-95	17	17-3/8	4	240 lbs.	23 lbs.	1

FOB CT  Ships UPS



**Model 1106-95**

### 6 Shelf 17" Rotabin® (360 lbs. overall capacity)

- All steel construction
- Fits in less than 3 sq. ft.
- 4 fixed dividers per shelf form (24) 13"W x 7-1/2"D x 3-3/8"H permanent compartments
- Optional dividers allow the creation of up to 16 compartments per shelf
- Ideal for use on work benches
- Revolving shelves make accessing parts easy
- Each shelf rotates independently on heavy duty ball bearings
- Shelf capacity is 60 lbs. (evenly distributed)
- Easy assembly using hardware provided
- Durable gray powder coat finish

Model	Diameter (In.)	Height	Shelves	Total Cap.	Ship Wt.	Cartons
1106-95	17	25-3/8	6	360 lbs.	30 lbs.	1

FOB CT  Ships UPS



**Model 1108-95**

### 8 Shelf 17" Rotabin® (480 lbs. overall capacity)

- All steel construction
- Fits in less than 3 sq. ft.
- 4 fixed dividers per shelf form (32) 13"W x 7-1/2"D x 3-3/8"H permanent compartments
- Optional dividers allow the creation of up to 16 compartments per shelf
- Revolving shelves make accessing parts easy
- Each shelf rotates independently on heavy duty ball bearings
- Shelf capacity is 60 lbs. (evenly distributed)
- Easy assembly using hardware provided
- Durable gray powder coat finish

Model	Diameter (In.)	Height	Shelves	Total Cap.	Ship Wt.	Cartons
1108-95	17	33-3/8	8	480 lbs.	38 lbs.	1

FOB CT  Ships UPS



**Model 1110-95**

### 10 Shelf 17" Rotabin® (600 lbs. overall capacity)

- All steel construction
- Fits in less than 3 sq. ft.
- 4 fixed dividers per shelf form (40) 13"W x 7-1/2"D x 3-3/8"H permanent compartments
- Optional dividers allow the creation of up to 16 compartments per shelf
- Revolving shelves make accessing parts easy
- Each shelf rotates independently on heavy duty ball bearings
- Shelf capacity is 60 lbs. (evenly distributed)
- Easy assembly using hardware provided
- Durable gray powder coat finish

Model	Diameter (In.)	Height	Shelves	Total Cap.	Ship Wt.	Cartons
1110-95	17	41-3/8	10	600 lbs.	45 lbs.	1

FOB CT  Ships UPS

# ACCESSORIES

## FOR 17" REVOLVING SHELF ROTABINS®

### Steel Divider for 17" Rotabin®

- 3" high
- Can be placed on 3-3/8" centers to create additional compartments
- Flanged and punched for easy bolting to shelves
- Easy to install using hardware provided
- Sold in packages of 20
- Durable gray powder coat finish



Model	Description	Ship Weight	Carton Pack
1141-95	Additional Steel Divider	4 lbs	20

**Model 1141-95**

FOB CT



Ships UPS

# ROTABINS®

## 28" REVOLVING SHELVES

### 5 Shelf 28" Rotabin® (2500 lbs. overall capacity)

- Sturdy all steel construction
- Shelf capacity; 500 lbs. (evenly distributed)
- (6) fixed dividers per shelf form (30) 14-1/2"W x 12"D x 5-3/4"H permanent compartments
- Optional dividers can be inserted to create up to 24 compartments per shelf
- 1-5/8"H bin fronts provide space for pressure sensitive labels
- Unit fits in otherwise unusable spaces including corners and at the ends of aisles
- Revolving shelves make accessing parts easy
- Each shelf rotates independently on heavy duty ball bearings
- Assembles easily using hardware provided
- Durable gray powder coat finish



**Model 1205-95**

Model	Diameter (In.)	Height	Shelves	Total Cap.	Ship Wt.	Cartons
1205-95	28	34-1/8	5	2,500 lbs.	112 lbs.	7

FOB CT

### 6 Shelf 28" Rotabin® (3000 lbs. overall capacity)

- Sturdy all steel construction
- Shelf capacity; 500 lbs. (evenly distributed)
- (6) fixed dividers per shelf form (36) 14-1/2"W x 12"D x 5-3/4"H permanent compartments
- Optional dividers can be inserted to create up to 24 compartments per shelf
- 1-5/8"H bin fronts provide space for pressure sensitive labels
- Unit fits in otherwise unusable spaces including corners and at the ends of aisles
- Revolving shelves make accessing parts easy
- Each shelf rotates independently on heavy duty ball bearings
- Assembles easily using hardware provided
- Durable gray powder coat finish



**Model 1206-95**

Model	Diameter (In.)	Height	Shelves	Total Cap.	Ship Wt.	Cartons
1206-95	28	40-3/8	6	3,000 lbs.	129 lbs.	8

FOB CT

# ROTABINS®

## 28" REVOLVING SHELVES



**Model 1207-95**

### 7 Shelf 28" Rotabin® (3500 lbs. overall capacity)

- Sturdy all steel construction
- Shelf capacity; 500 lbs. (evenly distributed)
- (6) fixed dividers per shelf form (42) 14-1/2"W x 12"D x 5-3/4"H permanent compartments
- Optional dividers can be inserted to create up to 24 compartments per shelf
- 1-5/8"H bin fronts provide space for pressure sensitive labels
- Unit fits in otherwise unusable spaces including corners and at the ends of aisles
- Revolving shelves make accessing parts easy
- Each shelf rotates independently on heavy duty ball bearings
- Assembles easily using hardware provided
- Durable gray powder coat finish

Model	Diameter (In.)	Height	Shelves	Total Cap.	Ship Wt.	Cartons
1207-95	28"	46-5/8"	7	3,500 lbs.	145 lbs.	9

FOB CT



**Model 1208-95**

### 8 Shelf 28" Rotabin® (4000 lbs. overall capacity)

- Sturdy all steel construction
- Shelf capacity; 500 lbs. (evenly distributed)
- (6) fixed dividers per shelf form (48) 14-1/2"W x 12"D x 5-3/4"H permanent compartments
- Optional dividers can be inserted to create up to 24 compartments per shelf
- 1-5/8"H bin fronts provide space for pressure sensitive labels
- Unit fits in otherwise unusable spaces including corners and at the ends of aisles
- Revolving shelves make accessing parts easy
- Each shelf rotates independently on heavy duty ball bearings
- Assembles easily using hardware provided
- Durable gray powder coat finish

Model	Diameter (In.)	Height	Shelves	Total Cap.	Ship Wt.	Cartons
1208-95	28"	52-7/8"	8	4,000 lbs.	161 lbs.	10

FOB CT



**Model 1209-95**

### 9 Shelf 28" Rotabin® (4500 lbs. overall capacity)

- Sturdy all steel construction
- Shelf capacity; 500 lbs. (evenly distributed)
- (6) fixed dividers per shelf form (54) 14-1/2"W x 12"D x 5-3/4"H permanent compartments
- Optional dividers can be inserted to create up to 24 compartments per shelf
- 1-5/8"H bin fronts provide space for pressure sensitive labels
- Unit fits in otherwise unusable spaces including corners and at the ends of aisles
- Revolving shelves make accessing parts easy
- Each shelf rotates independently on heavy duty ball bearings
- Assembles easily using hardware provided
- Durable gray powder coat finish

Model	Diameter (In.)	Height	Shelves	Total Cap.	Ship Wt.	Cartons
1209-95	28"	59-1/8"	9	4,500 lbs.	177 lbs.	11

FOB CT

# ROTABINS®

## 28" REVOLVING SHELVES

### 10 Shelf 28" Rotabin® (5000 lbs. overall capacity)

- Sturdy all steel construction
- Shelf capacity; 500 lbs. (evenly distributed)
- (6) fixed dividers per shelf form (60) 14-1/2"W x 12"D x 5-3/4"H permanent compartments
- Optional dividers can be inserted to create up to 24 compartments per shelf
- 1-5/8"H bin fronts provide space for pressure sensitive labels
- Unit fits in otherwise unusable spaces including corners and at the ends of aisles
- Revolving shelves make accessing parts easy
- Each shelf rotates independently on heavy duty ball bearings
- Assembles easily using hardware provided
- Durable gray powder coat finish



Model 1210-95

Model	Diameter (In.)	Height	Shelves	Total Cap.	Ship Wt.	Cartons
1210-95	28"	65-1/2"	10	5,000 lbs.	193 lbs.	12

FOB CT

## ACCESSORIES

### FOR 28" REVOLVING SHELF ROTABINS®

#### Steel 28" Rotabin® Divider

- Sturdy Steel
- 4-3/4" high to keep parts in place
- Bolt easily into place on 1" centers using hardware provided
- Allow the creation of up to 24 compartments per 28" diameter shelf
- Sold in packages of 20
- Durable gray powder coat finish



Model 1241-95

Model	Description	Ship Weight	Carton Pack
1241-95	Additional Steel Divider (Gray)	14 lbs.	20

FOB CT



Ships UPS

## VALUE ADDED SERVICES FROM DURHAM

To make doing business easier and more efficient

- **EDI (Electric Data Interchange) ordering and invoicing**
- **Custom Labeling and Bar Coding of Shipping Cartons**
- **Email Orders: [orders@durhammfg.com](mailto:orders@durhammfg.com)**
- **Automated Order Receipt and Shipment Acknowledgement**
- **Special Product Customization Involving Colors, Company Names and Logos**
- **Online Resources: [www.durhammfg.com](http://www.durhammfg.com)**
- **Easily Accessible Online Marketing Material. PDF Sell Sheets Available at: [www.durhammfg.com/catalogs](http://www.durhammfg.com/catalogs)**
- **Other Information: [info@durhammfg.com](mailto:info@durhammfg.com)**

# ROTABINS®

## 34" REVOLVING SHELVES



**Model 1304-95**

### 4 Shelf 34" Rotabin® (2000 lbs. overall capacity)

- Sturdy all steel construction
- Shelf capacity; 500 lbs. (evenly distributed)
- (5) fixed dividers per shelf form (20) 21"W x 15"D x 7"H permanent compartments
- Optional dividers can be inserted on 1" centers
- Optional plastic pans are available for transporting parts; 3 pans fit into each permanent compartment
- 2-3/8" high bin fronts provide space for pressure sensitive labels
- Unit fits in otherwise unusable spaces including corners and at the ends of aisles
- Revolving shelves make accessing parts easy; each shelf rotates independently on heavy duty ball bearings
- Assembles easily using hardware provided
- Durable gray powder coat finish

Model	Diameter (In.)	Height	Shelves	Total Cap.	Ship Wt.	Cartons
1304-95	34"	34-1/8"	4	2,000 lbs.	133 lbs.	6

FOB CT



**Model 1305-95**

### 5 Shelf 34" Rotabin® (2500 lbs. overall capacity)

- Sturdy all steel construction
- Shelf capacity; 500 lbs. (evenly distributed)
- (5) fixed dividers per shelf form (25) 21"W x 15"D x 7"H permanent compartments
- Optional dividers can be inserted on 1" centers
- Optional plastic pans are available for transporting parts; 3 pans fit into each permanent compartment
- 2-3/8" high bin fronts provide space for pressure sensitive labels
- Unit fits in otherwise unusable spaces including corners and at the ends of aisles
- Revolving shelves make accessing parts easy; each shelf rotates independently on heavy duty ball bearings
- Assembles easily using hardware provided
- Durable gray powder coat finish

Model	Diameter (In.)	Height	Shelves	Total Cap.	Ship Wt.	Cartons
1305-95	34"	42"	5	2,500 lbs.	159 lbs.	7

FOB CT



**Model 1306-95**

### 6 Shelf 34" Rotabin® (3000 lbs. overall capacity)

- Sturdy all steel construction
- Shelf capacity; 500 lbs. (evenly distributed)
- (5) fixed dividers per shelf form (30) 21"W x 15"D x 7"H permanent compartments
- Optional dividers can be inserted on 1" centers
- Optional plastic pans are available for transporting parts; 3 pans fit into each permanent compartment
- 2-3/8" high bin fronts provide space for pressure sensitive labels
- Unit fits in otherwise unusable spaces including corners and at the ends of aisles
- Revolving shelves make accessing parts easy; each shelf rotates independently on heavy duty ball bearings
- Assembles easily using hardware provided
- Durable gray powder coat finish

Model	Diameter (In.)	Height	Shelves	Total Cap.	Ship Wt.	Cartons
1306-95	34"	49-3/4"	6	3,000 lbs.	184 lbs.	8

FOB CT

# ROTABINS®

## 34" REVOLVING SHELVES

### 7 Shelf 34" Rotabin® (3500 lbs. overall capacity)

- Sturdy all steel construction
- Shelf capacity; 500 lbs. (evenly distributed)
- (5) fixed dividers per shelf form (35) 21"W x 15"D x 7"H permanent compartments
- Optional dividers can be inserted on 1" centers
- Optional plastic pans are available for transporting parts; 3 pans fit into each permanent compartment
- 2-3/8" high bin fronts provide space for pressure sensitive labels
- Unit fits in otherwise unusable spaces including corners and at the ends of aisles
- Revolving shelves make accessing parts easy; each shelf rotates independently on heavy duty ball bearings
- Assembles easily using hardware provided
- Durable gray powder coat finish

Model	Diameter (In.)	Height	Shelves	Total Cap.	Ship Wt.	Cartons
1307-95	34"	57-1/2"	7	3,500 lbs.	210 lbs.	9

FOB CT



**Model 1307-95**

### 8 Shelf 34" Rotabin® (4000 lbs. overall capacity)

- Sturdy all steel construction
- Shelf capacity; 500 lbs. (evenly distributed)
- (5) fixed dividers per shelf form (40) 21"W x 15"D x 7"H permanent compartments
- Optional dividers can be inserted on 1" centers
- Optional plastic pans are available for transporting parts; 3 pans fit into each permanent compartment
- 2-3/8" high bin fronts provide space for pressure sensitive labels
- Unit fits in otherwise unusable spaces including corners and at the ends of aisles
- Revolving shelves make accessing parts easy; each shelf rotates independently on heavy duty ball bearings
- Assembles easily using hardware provided
- Durable gray powder coat finish

Model	Diameter (In.)	Height	Shelves	Total Cap.	Ship Wt.	Cartons
1308-95	34"	65-1/2"	8	4,000 lbs.	235 lbs.	10

FOB CT



**Model 1308-95**

### 4 Shelf 34" Rotabin® with Bulk Shelves (2000 lbs. overall capacity)

- Sturdy all steel construction
- Shelf capacity; 500 lbs. (evenly distributed)
- (4) fixed dividers per shelf form (16) 26-1/2"W x 15"D x 7"H permanent compartments
- Optional dividers can be inserted on 1" centers
- 7" high bin fronts provide space for pressure sensitive labels and create more bin capacity
- Unit fits in otherwise unusable spaces including corners and at the ends of aisles
- Revolving shelves make accessing parts easy; each shelf rotates independently on heavy duty ball bearings
- Assembles easily using hardware provided
- Durable gray powder coat finish

Model	Diameter (In.)	Height	Shelves	Total Cap.	Ship Wt.	Cartons
1323-95	34"	65-1/2"	4	2,000 lbs.	171 lbs.	6

FOB CT



**Model 1323-95**

# ACCESSORIES

## FOR 34" REVOLVING SHELF ROTABINS®

### Dividers for 34" Rotabins® with 2-3/8"H Bin Fronts

- All steel dividers
- Model 1341-95 is all steel
- Bolt easily into place on 1" centers using hardware provided
- 5" high to keep parts in place
- Sold in packages of 20
- Color; gray



**Model 1341-95**

Model	Description	Dim L x H (In.)	Ship Wt.	Carton Pk.
1341-95	Additional Steel Divider	14-7/8 x 5	20 lbs.	20

FOB CT



Ships UPS



**Model 1342-95**

### Steel Divider for 34" Bulk Shelf Rotabins®

- Sturdy all steel
- Bolt easily into place on 1" centers using hardware provided
- 7"H at front to keep parts in place
- Sold individually
- Durable gray powder coat finish

Model	Description	Dim L x H (In.)	Ship Wt.	Carton Pk.
1342-95	Bulk steel shelf dividers for 1323-95	13-7/8 x 7	2 lbs.	1

FOB CT



Ships UPS

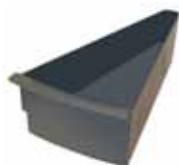

**15007-95**

### Rotabin® Pans for 34" Rotabins®

- Durable molded plastic design
- Makes it easy to transport parts and store different items in the same shelf compartment
- Up to 3 pans fit in each fixed shelf compartment
- Sold in packages of 15
- Color: Gray

Model	Description	Ship Wt.	Carton Pk.
15007-95	Gray Rotabin® Pan	15 lbs.	15

FOB CT



Ships UPS

**For additional information visit our website:**  
**[www.durhammfg.com](http://www.durhammfg.com)**  
**or**  
**Contact us at: [info@durhammfg.com](mailto:info@durhammfg.com)**

# ROTABINS®

## 44" REVOLVING SHELVES

### 4 Shelf 44" Rotabin® (5 compartments per shelf)

- Sturdy all steel construction with 2500 lbs overall capacity
- Shelf capacity is 625 lbs. (evenly distributed)
- Shelves are manufactured from one piece of steel with dividers welded into place
- 5 permanent compartments per shelf; 20 total compartments
- Fits in otherwise unusable spaces including corners and at the ends of aisles
- Revolving shelves with rounded bottoms make accessing parts easy
- Each shelf rotates independently on heavy duty ball bearings
- Assembles easily using hardware provided
- Durable gray powder coat finish

Model	Diameter (In.)	Height	Shelves	Total Cap.	Ship Wt.	Cartons
1504-95	44"	46-1/2"	4	2,500 lbs.	172 lbs.	6



**Model 1504-95**

FOB CT

### 5 Shelf 44" Rotabin® (5 compartments per shelf)

- Sturdy all steel construction with 3125 lbs overall capacity
- Shelf capacity is 625 lbs. (evenly distributed)
- Shelves are manufactured from one piece of steel with dividers welded into place
- 5 permanent compartments per shelf; 25 total compartments
- Fits in otherwise unusable spaces including corners and at the ends of aisles
- Revolving shelves with rounded bottoms make accessing parts easy
- Each shelf rotates independently on heavy duty ball bearings
- Assembles easily using hardware provided
- Durable gray powder coat finish

Model	Diameter (In.)	Height	Shelves	Total Cap.	Ship Wt.	Cartons
1505-95	44"	57-1/2"	5	3,125 lbs.	206 lbs.	7



**Model 1505-95**

FOB CT

### 5 Shelf 44" Rotabin® (10 compartments per shelf)

- Sturdy all steel construction with 2500 lbs overall capacity
- Shelf capacity is 500 lbs. (evenly distributed)
- Shelves are manufactured from one piece of steel with dividers welded into place
- 10 permanent compartments per shelf; 50 total compartments
- Fits in otherwise unusable spaces including corners and at the ends of aisles
- Revolving shelves with rounded bottoms make accessing parts easy
- Each shelf rotates independently on heavy duty ball bearings
- Assembles easily using hardware provided
- Durable gray powder coat finish

Model	Diameter (In.)	Height	Shelves	Total Cap.	Ship Wt.	Cartons
1535-95	44"	57-1/2"	5	2,500 lbs.	246 lbs.	7



**Model 1535-95**

FOB CT

# ROTABINS®

## 44" & 58" REVOLVING SHELVES



**Model 1506-95**

### 6 Shelf 44" Rotabin® (5 compartments per shelf)

- Sturdy all steel construction with 3750 lbs overall capacity
- Shelf capacity is 625 lbs. (evenly distributed)
- Shelves are manufactured from one piece of steel with dividers welded into place
- 5 permanent compartments per shelf; 30 total compartments
- Fits in otherwise unusable spaces including corners and at the ends of aisles
- Revolving shelves with rounded bottoms make accessing parts easy
- Each shelf rotates independently on Heavy duty ball bearings
- Assembles easily using hardware provided
- Durable gray powder coat finish

Model	Diameter (In.)	Height	Shelves	Total Cap.	Ship Wt.	Cartons
1506-95	44"	69-1/2"	6	3,750 lbs.	241 lbs.	7

FOB CT



**Model 1536-95**

### 6 Shelf 44" Rotabin® (10 compartments per shelf)

- Sturdy all steel construction with 3000 lbs overall capacity
- Shelf capacity is 500 lbs. (evenly distributed)
- Shelves are manufactured from one piece of steel with dividers welded into place
- 10 permanent compartments per shelf; 60 total compartments
- Fits in otherwise unusable spaces including corners and at the ends of aisles
- Revolving shelves with rounded bottoms make accessing parts easy
- Each shelf rotates independently on Heavy duty ball bearings
- Assembles easily using hardware provided
- Durable gray powder coat finish

Model	Diameter (In.)	Height	Shelves	Total Cap.	Ship Wt.	Cartons
1536-95	44"	69-1/2"	6	3,000 lbs.	316 lbs.	8

FOB CT



**Model 1605-95**

### 5 Shelf 58" Rotabin® (10 compartments per shelf)

- Sturdy all steel construction with 10,000 lbs overall capacity
- Shelf capacity is 2,000 lbs. (evenly distributed)
- Shelves are manufactured from one piece of steel with dividers welded into place
- 10 permanent compartments per shelf; 50 total compartments
- Fits in otherwise unusable spaces including corners and at the ends of aisles
- Revolving shelves with rounded bottoms make accessing parts easy
- Each shelf rotates independently on Heavy duty ball bearings
- Assembles easily using hardware provided
- Durable gray powder coat finish

Model	Diameter (In.)	Height	Shelves	Total Cap.	Ship Wt.	Cartons
1605-95	58"	66-5/16"	5	10,000 lbs.	385 lbs.	6

FOB CT

# ROTABINS®

## MULTI-SIZED MERCHANDISING ROTABIN®

### Multi-Sized Merchandising Rotabin®

- Sturdy all steel construction
- Total capacity of 2,650 lbs. (evenly distributed)
- Each shelf rotates independently on Heavy duty ball bearings
- Optional dividers are available for 28" & 34" shelves
- Total of 26 compartments
- Fits in otherwise unusable space, including corners and aisle ends
- Assembles easily using hardware provided
- Bin fronts on the 28" and 34" shelves have 1-5/8" H space for labeling and pricing
- Durable gray powder coat finish



**Model  
1700-95**

Model	Dia. (In.)	Height (In.)	Shelves	Ship Wt.	Cartons
1700-95	44" Bottom 34" Center 28" Top	65-3/4"	1-28" (6 compartments) 500 lb. Cap 3-34" (5 compartments) 500 lb. Cap 1-44" (5 compartments) 650 lb. Cap	163 lbs.	7

FOB CT

### Accessories for Multi-Sized Merchandising Rotabin®

Model	Description	Ship Wt.	Carton pk.
15007-95	Gray Rotabin® Pan for 34" shelf	15 lbs	15
1241-95	Steel Divider for 28" shelf	14 lbs.	20
1341-95	Steel Divider for 34" shelf	20 lbs.	20

FOB CT



# Compartment Boxes & Racks

**DURHAM MFG®**  
Est. 1922



Metal & Plastic Compartment Box and Racks			
Large Compartment Boxes	37-39	Small Compartment Boxes	43-45
Large Slide Racks	40-41	Small Slide Racks	46
Base for Large Slide Racks	42	Base for Small Slide Racks	46
Plastic Inserts	42,47	Locking Hinge	43,47
Cover Labels	42,47	Plastic Compartment Boxes	48-51
Label Pouches	43,48	Racks for Plastic Boxes	51

**Durham Compartment Boxes are designed to be the perfect organizers, merchandisers and storage systems for small parts**

# LARGE COMPARTMENT BOXES

18"W x 12"D x 3"H

## 24 Compartment Large Scoop Box

- Prime cold rolled steel outer shell
- Durable plastic insert with 24 compartments
- Compartments have scooped bottoms to make part removal easy
- Full piano hinge on cover provides rigidity
- Positive pull-down catch keeps cover tightly closed to prevent part migration
- Handle allows for easy transport
- Racks, pouches and cover labels are available as accessories
- Durable gray powder coat finish

Model	Dim: WxDxH	compartments	Ship wt.	Carton Pack
102-95	18 x 12 x 3	24	32 lbs	4

FOB CT



Ships UPS



**Model 102-95**

## 32 Compartment Large Scoop Box

- Prime cold rolled steel outer shell
- Durable plastic insert with 32 compartments
- Compartments have scooped bottoms to make part removal easy
- Full piano hinge on cover provides rigidity
- Positive pull-down catch keeps cover tightly closed to prevent part migration
- Handle allows for easy transport
- Racks, pouches and cover labels are available as accessories
- Durable gray powder coat finish

Model	Dim: WxDxH	Compartments	Ship wt.	Carton Pack
107-95	18 x 12 x 3	32	32 lbs	4

FOB CT



Ships UPS



**Model 107-95**

## 21 Compartment Large Scoop Box

- Prime cold rolled steel outer shell
- Durable plastic insert with 21 compartments
- Compartments have scooped bottoms to make part removal easy
- Full piano hinge on cover provides rigidity
- Positive pull-down catch keeps cover tightly closed to prevent part migration
- Handle allows for easy transport
- Racks, pouches and cover labels are available as accessories
- Durable gray powder coat finish

Model	Dim: WxDxH	Compartments	Ship wt.	Carton Pack
109-95	18 x 12 x 3	21	32 lbs	4

FOB CT



Ships UPS



**Model 109-95**

## 20 Compartment Large Scoop Box

- Prime cold rolled steel outer shell
- Durable plastic insert with 20 compartments
- Compartments have scooped bottoms to make part removal easy
- Full piano hinge on cover provides rigidity
- Positive pull-down catch keeps cover tightly closed to prevent part migration
- Handle allows for easy transport
- Racks, pouches and cover labels are available as accessories
- Durable gray powder coat finish

Model	Dim: WxDxH	Compartments	Ship wt.	Carton Pack
111-95	18 x 12 x 3	20	32 lbs	4

FOB CT



Ships UPS



**Model 111-95**

# LARGE COMPARTMENT BOXES

18"W x 12"D x 3"H



**Model 113-95**

## 16 Compartment Large Scoop Box

- Prime cold rolled steel outer shell
- Durable plastic insert with 16 compartments
- Compartments have scooped bottoms to make part removal easy
- Full piano hinge on cover provides rigidity
- Positive pull-down catch keeps cover tightly closed to prevent part migration
- Handle allows for easy transport
- Racks, pouches and cover labels are available as accessories
- Durable gray powder coat finish

Model	Dim: WxDxH	compartments	Ship wt.	Carton Pack
113-95	18 x 12 x 3	16	32 lbs	4

FOB CT



Ships UPS



**Model 115-95**

## 12 Compartment Large Scoop Box

- Prime cold rolled steel outer shell
- Durable plastic insert with 12 compartments
- Compartments have scooped bottoms to make part removal easy
- Full piano hinge on cover provides rigidity
- Positive pull-down catch keeps cover tightly closed to prevent part migration
- Handle allows for easy transport
- Racks, pouches and cover labels are available as accessories
- Durable gray powder coat finish

Model	Dim: WxDxH	compartments	Ship wt.	Carton Pack
115-95	18 x 12 x 3	12	32 lbs	4

FOB CT



Ships UPS



**Model 117-95**

## 6 Compartment Large Vertical Box

- Prime cold rolled steel outer shell
- Durable plastic insert with 6 vertical compartments
- Full piano hinge on cover provides rigidity
- Positive pull-down catch keeps cover tightly closed to prevent part migration
- Specially designed handle allows for easy transport
- Racks, pouches and cover labels are available as accessories
- Durable gray powder coat finish

Model	Dim: WxDxH	compartments	Ship wt.	Carton Pack
117-95	18 x 12 x 3	6 vertical	32 lbs	4

FOB CT



Ships UPS



**Model 125-95**

## 6 Compartment Large Horizontal Box

- Prime cold rolled steel outer shell
- Durable plastic insert with 6 horizontal compartments
- Full piano hinge on cover provides rigidity
- Positive pull-down catch keeps cover tightly closed to prevent part migration
- Specially designed handle allows for easy transport
- Racks, pouches and cover labels are available as accessories
- Durable gray powder coat finish

Model	Dim: WxDxH	compartments	Ship wt.	Carton Pack
125-95	18 x 12 x 3	6 horizontal	32 lbs	4

FOB CT



Ships UPS

# LARGE COMPARTMENT BOXES

18"W x 12"D x 3"H

## Adjustable Compartment Large Horizontal Box

- Prime cold rolled steel outer shell
- Durable plastic insert with 6 fixed horizontal compartments and 12 movable dividers adjustable on 1" centers
- 12 adjustable dividers are provided with each box
- Full piano hinge on cover provides rigidity
- Positive pull-down catch keeps cover tightly closed to prevent part migration
- Handle allows for easy transport
- Racks, pouches and cover labels are available as accessories
- Durable gray powder coat finish

Model	Dim: WxDxH	compartments	Ship wt.	Carton Pack
099-95	18 x 12 x 3	Variable/Adjustable	32 lbs	4
097-95	Dividers for 099-95 (straight)		1 lb	Bag of 12

FOB CT

Ships UPS



**Model 099-95**

## Adjustable Compartment Large Vertical Box

- Prime cold rolled steel outer shell
- Durable plastic with 4 fixed vertical compartments and 9 movable dividers adjustable on 1" centers
- Full piano hinge on cover provides rigidity
- Positive pull-down catch keeps cover tightly closed to prevent part migration
- Handle allows for easy transport
- Racks, pouches and cover labels are available as accessories
- Durable gray powder coat finish

Model	Dim: WxDxH	compartments	Ship wt.	Carton Pack
119-95	18 x 12 x 3	Variable/Adjustable	32 lbs	4
120-95	Dividers for 119-95 (straight)		1 lb.	Bag of 9
121-P	Dividers for 119-95 (scoop)		1 lb.	Bag of 12

FOB CT



Ships UPS



**Model 119-95**

## Adjustable Compartment Large Expando Box

- Prime cold rolled steel outer shell
- Durable plastic insert
- 3 adjustable horizontal and 3 adjustable vertical dividers
- Full piano hinge on cover provides rigidity
- Positive pull-down catch keeps cover tightly closed to prevent part migration
- Handle allows for easy transport
- Racks, pouches and cover labels are available as accessories
- Durable gray powder coat finish

Model	Dim: WxDxH	compartments	Ship wt.	Carton Pack
131-95	18 x 12 x 3	Variable/Adjustable	32 lbs	4
132-95-EXL-H/DV	Dividers for 131-95 (horizontal)		1 lb.	1
133-95-EXL-V/DV	Dividers for 131-95 (vertical)		1 lb.	1

FOB CT



Ships UPS



**Model 131-95**

## Large Empty Metal Shell

- Prime cold rolled steel
- Full piano hinge on cover provides rigidity
- Positive pull-down catch keeps cover closed
- Handle allows easy transport
- Can be used with plastic inserts for large compartment boxes on Page 42
- Racks are also available as accessories
- Durable gray powder coat finish

Model	Dim: WxDxH	Compartments	Ship wt.	Carton Pack
123-95	18 x 12 x 3	Large Empty Metal Shell	32 lbs	4

FOB CT



Ships UPS



**Model 123-95**

# LARGE SLIDE RACKS & BASES

## FOR USE WITH LARGE COMPARTMENT BOXES



**Model 303-95**

### Easy Glide Slide Rack (Holds 4 Large Compartment Boxes)

- Sturdy construction using prime cold-rolled steel
- Each cradle holds up to 40 lbs
- Easy glide slides allow boxes to move in and out smoothly
- Center braces on cradles provide extra rigidity
- Reinforced rack keeps boxes level
- Boxes can be easily removed for transport to work areas
- Base and locking hinge are available as accessories
- Durable gray powder coat finish

Model	Dim: WxDxH	Compartments	Ship wt.	Carton Pack
303-95	20 x 15-3/4 x 15	4	29 lbs.	1

#### BASE

304-95	20-5/8 x 16-1/4 x 15-5/8	-	15	1
304-95-5.75/LEG	20-5/8 x 16-1/4 x 5-3/4	-	11	1

FOB CT



Ships UPS

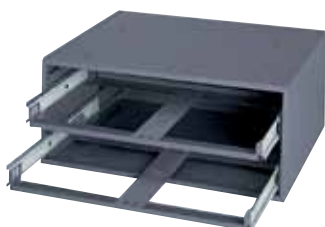

**Model 302-95**

### Easy Glide Slide Rack (Holds 2 Large Compartment Boxes)

- Sturdy construction using prime cold-rolled steel
- Each cradle holds up to 40 lbs
- Easy glide slides allow boxes to move in and out smoothly
- Center braces on cradles provide extra rigidity
- Reinforced rack keeps boxes level
- Boxes can be easily removed for transport to work areas
- Base and locking hinge are available as accessories
- Durable gray powder coat finish

Model	Dim: WxDxH	Compartments	Ship wt.	Carton Pack
302-95	20 x 15-3/4 x 8-1/8	2	19 lbs.	1

#### BASE

304-95	20-5/8 x 16-1/4 x 15-5/8	-	15	1
304-95-5.75/LEG	20-5/8 x 16-1/4 x 5-3/4	-	11	1

FOB CT



Ships UPS

**For additional information visit our website:**

**[www.durhammfg.com](http://www.durhammfg.com)**

**or**

**Contact us at: [info@durhammfg.com](mailto:info@durhammfg.com)**

## VALUE ADDED SERVICES FROM DURHAM

To make doing business easier and more efficient

- **EDI (Electric Data Interchange) ordering and invoicing**
- **Automated Order Receipt and Shipment Acknowledgement**
- **Easily Accessible Online Marketing Material. PDF Sell Sheets Available at: [www.durhammfg.com/catalogs](http://www.durhammfg.com/catalogs)**
- **Custom Labeling and Bar Coding of Shipping Cartons**
- **Special Product Customization Involving Colors, Company Names and Logos**
- **Email Orders: [orders@durhammfg.com](mailto:orders@durhammfg.com)**
- **Online Resources: [www.durhammfg.com](http://www.durhammfg.com)**
- **Other Information: [info@durhammfg.com](mailto:info@durhammfg.com)**

# LARGE SLIDE RACKS & BASES

## FOR USE WITH LARGE COMPARTMENT BOXES

### Heavy Duty Bearing Slide Rack (Holds 4 Large Compartment Boxes)

- Sturdy construction using prime cold-rolled steel
- Each cradle holds up to 75 lbs.
- Solid cradle extends beyond the opening of the unit when in the open position reducing the chance of drawer covers closing when not intended
- Positive closure feature keeps trays from sliding out unintentionally
- Punched holes for easy installation of locking hinge (locking hinge not included)
- Slides can be replaced
- Modular with standard base and slide rack
- Base is available as accessory
- Durable gray powder coat finish



**Model 303B-15.75-95**

Model	Overall Dim: WxDxH (In.)	Compartments	Ship Wt.	Carton Pk.
303B-15.75-95	20 x 15-3/4 x 15	4	37 lbs.	1
<b>BASE</b>				
304-95	20-5/8 x 16-1/4 x 15-5/8	-	15	1
304-95-5.75/LEG	20-5/8 x 16-1/4 x 5-3/4	-	11	1

FOB CT



Ships UPS

### Heavy Duty Bearing Slide Rack 16.75" Deep

(Holds 4 Large Compartment Boxes)

- Sturdy construction using prime cold-rolled steel
- Solid cradle extends beyond the opening of the unit when in the open position reducing the chance of drawer covers closing when not intended
- Positive closure feature keeps trays from sliding out unintentionally
- Each cradle holds up to 75 lbs.
- Punched holes for easy installation of locking hinge (locking hinge not included)
- Slides can be replaced
- Modular with standard base and slide rack
- Base is available as accessory
- Durable gray powder coat finish



**Model 303B-16.75-95**

Model	Overall Dim: WxDxH (In.)	Compartments	Ship Wt.	Carton Pk.
303B-16.75-95	20 x 16-3/4 x 15	4	40 lbs.	1
<b>BASE</b>				
304B-16.75-95	20-5/8 x 16-3/4 x 5-3/4	-	11 lbs.	1

FOB CT



Ships UPS

### Heavy Duty Triple Track Bearing Slide Rack

(Holds Large Compartment Boxes)

- Sturdy construction using prime cold-rolled steel
- Solid cradle extends beyond the opening of the unit when in the open position reducing the chance of drawer covers closing when not intended
- Positive closure feature keeps trays from sliding out unintentionally
- Each cradle holds up to 75 lbs.
- Punched holes for easy installation of locking hinge (locking hinge not included)
- Slides can be replaced
- Modular with standard base and slide rack
- Base is available as accessory
- Durable gray powder coat finish



**Model 305B-95**

Model	Overall Dim: WxDxH (In.)	Compartments	Ship Wt.	Carton Pk.
309B-95	20-3/8 x 12-5/8 x 8-1/8	2	19 lbs.	1
310B-95	20 x 12-1/2 x 15	4	29 lbs.	1
305B-95	20-1/2 x 12-1/2 x 21	5	40 lbs.	1
<b>BASE</b>				
311-95	20-5/8 x 12-5/8 x 15-5/8	-	14 lbs.	1

FOB CT



Ships UPS

# ACCESSORIES

## FOR LARGE COMPARTMENT BOXES



**Model 304-95**

### Bases for Large Slide Racks

- Sturdy all steel construction
- Available for both the Easy Glide Racks and the Space Saver Rack
- Legs attach easily using fasteners provided
- Durable gray powder coat finish

Model	Dim: WxDxH	Fits Models	Ship wt.	Carton Pack
304-95	20-5/8 x 16-1/4 x 15-5/8	302, 303, 303B	15 lbs.	1
304-95-5.75/LEG	20-5/8 x 16-1/4 x 5-3/4	302, 303, 303B	11 lbs.	1
311-95	20-5/8 x 12-5/8 x 15-5/8	310, 305B, 309B, 310B	14 lbs.	1

FOB CT



Ships UPS



**Model 224-D844**

### Cover Labels for Large Compartment Boxes

- Specifically designed label for each compartment configuration
- Clear protective plastic pouch available as accessory (see page 40)
- Size is 8-1/2"H x 11"W
- Printed black on a white background

Model	Description	Ship Wt.	Carton Pk.
224-D841	Cover Label for model 119-95	1 lb.	1
224-D847	Cover Label for model 115-95	1 lb.	1
224-D850	Cover Label for model 113-95	1 lb.	1
224-D842	Cover Label for model 111-95	1 lb.	1
224-D844	Cover Label for model 109-95	1 lb.	1
224-D851	Cover Label for model 102-95	1 lb.	1
224-D845	Cover Label for model 107-95	1 lb.	1
224-D865	Cover Label for model 125-95, 099-95	1 lb.	1
224-D863	Cover Label for model 117-95	1 lb.	1

FOB CT



Ships UPS



**Model 124-95-24**

### Plastic Inserts Only for Large Compartment Boxes

- Molded from durable plastic
- Can be used independently or as replacements for other Large Compartment Box inserts
- Fits into model 123-95 Large Empty Metal Shell
- Dividers are sold separately
- Color; gray

Model	Description	Ship Wt.	Carton Pk.
124-95-06/HOR	6 Horizontal Compartment Insert	3 lb.	1
124-95-06/VERT	6 Vertical Compartment Insert	3 lb.	1
124-95-12	12 Compartment Insert	3 lb.	1
124-95-16	16 Compartment Insert	3 lb.	1
124-95-20	20 Compartment Insert	3 lb.	1
124-95-21	21 Compartment Insert	3 lb.	1
124-95-24	24 Compartment Insert	3 lb.	1
124-95-32	32 Compartment Insert	3 lb.	1
124-95-ADL	Variable Compartment Insert	3 lb.	1
124-95-ADLH	Variable Compartment Insert	3 lb.	1
124-95-EXL	Variable Compartment Insert	3 lb.	1

FOB CT



Ships UPS

# ACCESSORIES

## FOR LARGE COMPARTMENT BOXES & SLIDE RACKS

### Clear Plastic Label Pouch for Large Compartment Boxes

- Clear Plastic Pouch for inserting labels
- Peel and stick backing allows pouch to adhere to covers easily
- Keeps labels, planograms, inventory sheets, and instruction sheets clean
- Items being inserted can be easily changed



**Model D853**  
(Shown with optional cover label installed)

Model	Descriptions	Ship wt.	Carton Pack
D853	Label Pouch for Large Compartment Box	1 lb.	1

FOB CT  Ships UPS

### Locking Hinge

- All Steel for durability
- Fits both the 4 section Easy Glide Slide and Triple Track Space Saver Racks
- Holds boxes securely in place during transport
- Swivel padlock attachment allows units to be locked for security (padlock not included)
- Easy to install using pop rivets or sheet metal screws (fasteners not included)
- Attractive chrome plated finish

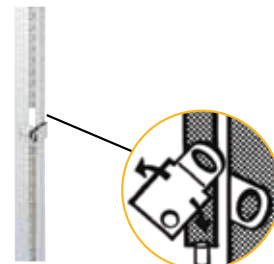

**Model 312**

Model	Fits Models	Dim LxW	Ship wt.	Carton Pack
312	303, 310, 303B	13-1/2" x 1-1/4"	1 lb.	1

FOB CT  Ships UPS

## SMALL COMPARTMENT BOXES

### 13 3/8"W x 9 1/4"D x 2"H

### 24 Compartment Small Scoop Box

- Prime cold rolled steel outer shell
- Durable plastic Insert with 24 compartments
- Compartments have scooped bottoms to make part removal easy
- Full piano hinge on cover provides rigidity
- Positive pull-down catch keeps cover tightly closed to prevent part migration
- Handle allows for easy transport
- Racks, pouches and cover labels are available as accessories
- Durable gray powder coat finish



**Model 202-95**

Model	Dim WxDxH	Compartments	Ship Wt	Carton Pack
202-95	13-3/8 x 9-1/4 x 2	24	24 lbs.	6

FOB CT  Ships UPS

### 21 Compartment Small Scoop Box

- Prime cold rolled steel outer shell
- Durable plastic insert with 21 compartments
- Compartments have scooped bottoms to make part removal easy
- Full piano hinge on cover provides rigidity
- Positive pull-down catch keeps cover tightly closed to prevent part migration
- Handle allows for easy transport
- Racks, pouches and cover labels are available as accessories
- Durable gray powder coat finish



**Model 204-95**

Model	Dim WxDxH	Compartments	Ship Wt	Carton Pack
204-95	13-3/8 x 9-1/4 x 2	21	24 lbs.	6

FOB CT  Ships UPS

# SMALL COMPARTMENT BOXES

13 3/8"W x 9 1/4"D x 2"H



**Model 206-95**

## 20 Compartment Small Scoop Box

- Prime cold rolled steel outer shell
- Durable plastic insert with 20 compartments
- Compartments have scooped bottoms to make part removal easy
- Full piano hinge on cover provides rigidity
- Positive pull-down catch keeps cover tightly closed to prevent part migration
- Handle allows for easy transport
- Racks, pouches and cover labels are available as accessories
- Durable gray powder coat finish

Model	Dim WxDxH	Compartments	Ship Wt	Carton Pack
206-95	13-3/8 x 9-1/4 x 2	20	24 lbs.	6

FOB CT



Ships UPS



**Model 227-95**

## 17 Compartment Small Scoop Box

- Prime cold rolled steel outer shell
- Durable plastic insert with 17 compartments
- Compartments have scooped bottoms to make part removal easy
- Full piano hinge on cover provides rigidity
- Positive pull-down catch keeps cover tightly closed to prevent part migration
- Handle allows for easy transport
- Racks, pouches and cover labels are available as accessories
- Durable gray powder coat finish

Model	Dim WxDxH	Compartments	Ship Wt	Carton Pack
227-95	13-3/8 x 9-1/4 x 2	17	24 lbs.	6

FOB CT



Ships UPS



**Model 209-95**

## 16 Compartment Small Scoop Box

- Prime cold rolled steel outer shell
- Durable plastic insert with 16 compartments
- Compartments have scooped bottoms to make part removal easy
- Full piano hinge on cover provides rigidity
- Positive pull-down catch keeps cover tightly closed to prevent part migration
- Handle allows for easy transport
- Racks, pouches and cover labels are available as accessories
- Durable gray powder coat finish

Model	Dim WxDxH	Compartments	Ship Wt	Carton Pack
209-95	13-3/8 x 9-1/4 x 2	16	24 lbs.	6

FOB CT



Ships UPS



**Model 211-95**

## 12 Compartment Small Scoop Box

- Prime cold rolled steel outer shell
- Durable plastic insert with 12 compartments
- Compartments have scooped bottoms to make part removal easy
- Full piano hinge on cover provides rigidity
- Positive pull-down catch keeps cover tightly closed to prevent part migration
- Handle allows for easy transport
- Racks, pouches and cover labels are available as accessories
- Durable gray powder coat finish

Model	Dim WxDxH	Compartments	Ship Wt	Carton Pack
211-95	13-3/8 x 9-1/4 x 2	12	24 lbs.	6

FOB CT



Ships UPS

# SMALL COMPARTMENT BOXES

## 13 3/8"W x 9 1/4"D x 2"H

### 8 Compartment Small Scoop Box

- Prime cold rolled steel outer shell
- Durable plastic insert with 8 compartments
- Compartments have scooped bottoms to make part removal easy
- Full piano hinge on cover provides rigidity
- Positive pull-down catch keeps cover tightly closed to prevent part migration
- Handle allows for easy transport
- Racks, pouches and cover labels are available as accessories
- Durable gray powder coat finish

Model	Dim WxDxH	Compartments	Ship Wt	Carton Pack
213-95	13-3/8 x 9-1/4 x 2	8	24 lbs.	6

FOB CT



Ships UPS



**Model 213-95**

### Adjustable Compartment Small Scoop Box (Vertical)

- Prime cold rolled steel outer shell
- Durable plastic insert with 4 fixed vertical compartments and 9 movable dividers
- Full piano hinge on cover provides rigidity
- Positive pull-down catch keeps cover tightly closed to prevent part migration
- Specially designed handle allows for easy transport
- Optional racks, pouches, cover labels and extra dividers are available
- Durable gray powder coat finish

Model	Dim WxDxH	Compartments	Ship Wt	Carton Pack
215-95	13-3/8 x 9-1/4 x 2	Variable	24 lbs.	6
216-95	Straight Dividers for 215-95		1 lb.	Bag of 9
217-P	Scoop Dividers for 215-95		1 lb.	Bag of 12

FOB CT



Ships UPS



**Model 215-95**

### Small Empty Metal Shell

- Prime cold rolled steel
- Full piano hinge on cover provides rigidity
- Positive pull-down catch keeps cover closed
- Handle allows easy transport
- Can be used with plastic inserts for small compartment boxes on Page 47
- Racks are also available as accessories
- Durable gray powder coat finish

Model	Dim WxDxH	Compartments	Ship Wt	Carton Pack
226-95	13-3/8 x 9-1/4 x 2	Small Empty Metal Shell	18 lbs.	6

FOB CT



Ships UPS



**Model 226-95**

# SMALL SLIDE RACKS

## FOR USE WITH SMALL COMPARTMENT BOXES

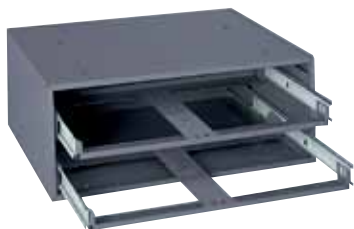

**Model 306-95**

### Easy Glide Slide Rack (Holds 2 Small Compartment Boxes)

- Sturdy construction using prime cold-rolled steel
- Accommodates 2 Small Compartment Boxes
- Easy glide slides allow boxes to move in and out smoothly
- Center braces on cradles provide extra rigidity
- Reinforced rack keeps boxes level
- Boxes can be easily removed for transport to work areas
- Base is available as an accessory
- Durable gray powder coat finish

Model	Dim WxDxH	Compartments	Ship Wt	Carton Pack
306-95	15-1/4 x 11-3/4 x 6-1/4	2	12 lbs.	1

FOB CT



Ships UPS



**Model 307-95**

### Easy Glide Slide Rack (Holds 4 Small Compartment Boxes)

- Sturdy construction using prime cold-rolled steel
- Accommodates 4 Small Compartment Boxes
- Easy glide slides allow boxes to move in and out smoothly
- Center braces on cradles provide extra rigidity
- Reinforced rack keeps boxes level
- Boxes can be easily removed for transport to work areas
- Base and locking hinge are available as accessories
- Durable gray powder coat finish

Model	Dim WxDxH	Compartments	Ship Wt	Carton Pack
307-95	15-1/4 x 11-3/4 x 11-1/4	4	21 lbs.	1

FOB CT



Ships UPS



**Model 308-95**

### Easy Glide Slide Rack (Holds 6 Small Compartment Boxes)

- Sturdy construction using prime cold-rolled steel
- Accommodates 6 Small Compartment Boxes
- Easy glide slides allow boxes to move in and out smoothly
- Center braces on cradles provide extra rigidity
- Reinforced rack keeps boxes level
- Boxes can be easily removed for transport to work areas
- Base and locking hinge are available as accessories
- Durable gray powder coat finish

Model	Dim WxDxH	Compartments	Ship Wt	Carton Pack
308-95	15-1/4 x 11-3/4 x 16-3/8	6	28 lbs.	1

FOB CT



Ships UPS



**Model 315-95**

### Base for Small Slide Racks

- Sturdy all steel construction
- Raises units 15 inches off the floor
- Legs attach easily using fasteners provided
- Durable gray powder coat finish

Model	Dim WxDxH	Fits Models	Ship Wt	Carton Pack
315-95	15-1/2 x 12-1/8 x 15-1/8	306, 307, 308	12 lbs.	1

FOB CT



Ships UPS

# ACCESSORIES

## FOR SMALL COMPARTMENT BOXES & RACKS

### Locking Hinges (For Small Slide Racks)

- All steel for durability
- Sizes available to fit either the model 307 or 308
- Swivel padlock attachment allows units to be locked for security (padlock not included)
- Holds boxes securely in place during transport
- Easy to install using pop rivets or sheet metal screws (fasteners not included)
- Attractive chrome plated finish
- Locking hasp has 3/8" diameter

Model	Fits Models	Dim L x W	Ship Wt.	Carton Pk.
312	308	13-1/2" x 1-1/4"	1 lb.	1
313	307	10" x 1-7/16	1 lb.	1

FOB CT  Ships UPS

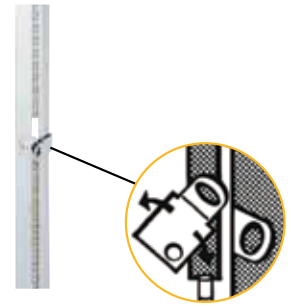

**Model 312**

### Plastic Inserts for Small Compartment Boxes

- Can be used independently or as replacements for other Small Compartment Box inserts
- Fits into model 226-95 Small Empty Metal Shell
- Dividers are sold separately
- Color; gray

Model	Description	Ship Wt.	Carton Pk.
229-95-08	8 Compartment insert	2 lb.	1
229-95-12	12 Compartment insert	2 lb.	1
229-95-16	16 Compartment insert	2 lb.	1
229-95-17	17 Compartment insert	2 lb.	1
229-95-20	20 Compartment insert	2 lb.	1
229-95-21	21 Compartment insert	2 lb.	1
229-95-24	24 Compartment insert	2 lb.	1
229-95-ADS	Variable Compartment insert	2 lb.	1

FOB CT  Ships UPS



**Model 229-95-24**

### Cover Labels for Small Compartment Boxes

- Specifically designed label for each compartment configuration
- Size is 8-1/2"H x 11"W
- No adhesive back. Clear protective pouch available as accessory. See page 48
- Printed black on a white background

Model	Description	Ship Wt.	Carton Pk.
224-D854	Cover Label for model 215-95	1 lb.	1
224-D843	Cover Label for model 213-95	1 lb.	1
224-D859	Cover Label for model 211-95	1 lb.	1
224-D861	Cover Label for model 209-95	1 lb.	1
224-D849	Cover Label for model 227-95	1 lb.	1
224-D856	Cover Label for model 206-95	1 lb.	1
224-D857	Cover Label for model 204-95	1 lb.	1
224-D862	Cover Label for model 202-95	1 lb.	1

FOB CT  Ships UPS



**Model 224-D844**

# ACCESSORIES

## FOR SMALL COMPARTMENT BOXES



**Model D855**

(Shown with optional cover label installed)

### Clear Plastic Label Pouch for Small Compartment Boxes

- Clear Plastic Pouch for inserting labels
- Peel and stick backing allows pouch to adhere to covers easily
- Keeps labels, planograms, inventory sheets, and instruction sheets clean
- Items being inserted can be easily changed

Model	Description	Ship Wt.	Carton Pack
D855	Label Pouch for Small Compartment Box	1lb.	1

FOB CT  Ships UPS

# SMALL PLASTIC COMPARTMENT BOXES

## 11"W x 6 3/4"D x 1 3/4"H



**Model SP6-CLEAR**

### 6 Compartment Small Plastic Box

- Molded from clear polypropylene resin which permits visibility of contents
- Heavy duty reinforced hinges
- Patented positive stops allow cover to be opened wide or remain in the upright open position making it easy to read content labels
- Two positive snap latches keep boxes securely closed and prevent parts from migrating between compartments
- Cover overlaps sides to keep out dust and dirt
- Optional rack is available with handle to carry up to 5 boxes

Model	Dim WxDxH	# of Comp.	Comp. Dim: WxDxH (in.)	Ship Wt.	CTN pk.
SP6-CLEAR	11 x 6-3/4 x 1-3/4	6	1-3/4 x 6-1/4 x 1-9/16	7 lbs.	10

FOB CT  Ships UPS



**Model SP12-CLEAR**

### 12 Compartment Small Plastic Box

- Molded from clear polypropylene resin which permits visibility of contents
- Heavy duty reinforced hinges
- Patented positive stops allow cover to be opened wide or remain in the upright open position making it easy to read content labels
- Two positive snap latches keep boxes securely closed and prevent parts from migrating between compartments
- Cover overlaps sides to keep out dust and dirt
- Optional rack is available with handle to carry up to 5 boxes

Model	Dim WxDxH	# of Comp.	Comp. Dim: WxDxH (in.)	Ship Wt.	CTN pk.
SP12-CLEAR	11 x 6-3/4 x 1-3/4	12	1-3/4 x 3-1/8 x 1-9/16	7 lbs.	10

FOB CT  Ships UPS

# SMALL PLASTIC COMPARTMENT BOXES

11"W x 6 3/4"D x 1 3/4"H

## 12 Offset Compartment Small Plastic Box

- Molded from clear polypropylene resin which permits visibility of contents
- Heavy duty reinforced hinges
- Patented positive stops allow cover to be opened wide or remain in the upright open position making it easy to read content labels
- Two positive snap latches keep boxes securely closed and prevent parts from migrating between compartments
- Cover overlaps sides to keep out dust and dirt
- Optional rack is available with handle to carry up to 5 boxes

Model	Dim WxDxH	# of Comp.	Comp. Dim: WxDxH (in.)	Ship Wt.	CTN pk.
SPOS12-CLR	11 x 6-3/4 x 1-3/4	12	1-3/4 x 2, 4-1/8 x 1-9/16	7 lbs.	10

FOB CT  Ships UPS



**Model  
SPOS12-CLR**

## 13 Compartment Small Plastic Box

- Molded from clear polypropylene resin which permits visibility of contents
- Heavy duty reinforced hinges
- Patented positive stops allow cover to be opened wide or remain in the upright open position making it easy to read content labels
- Two positive snap latches keep boxes securely closed and prevent parts from migrating between compartments
- Cover overlaps sides to keep out dust and dirt
- Optional rack is available with handle to carry up to 5 boxes

Model	Dim WxDxH	# of Comp.	Comp. Dim: WxDxH (in.)	Ship Wt.	CTN pk.
SP13-CLEAR	11 x 6-3/4 x 1-3/4	13	1-3/4, 10-1/2 x 2-5/8, 1-3/8, 2 x 1-9/16	7 lbs.	10

FOB CT  Ships UPS



**Model  
SP13-CLEAR**

## 18 Compartment Small Plastic Box

- Molded from clear polypropylene resin which permits visibility of contents
- Heavy duty reinforced hinges
- Patented positive stops allow cover to be opened wide or remain in the upright open position making it easy to read content labels
- Two positive snap latches keep boxes securely closed and prevent parts from migrating between compartments
- Cover overlaps sides to keep out dust and dirt
- Optional rack is available with handle to carry up to 5 boxes

Model	Dim WxDxH	# of Comp.	Comp. Dim: WxDxH (in.)	Ship Wt.	CTN pk.
SP18-CLEAR	11 x 6-3/4 x 1-3/4	18	1-3/4 x 2 x 1-9/16 (Last Row) 1-3/4 x 2 x 4-1/4	7 lbs.	10

FOB CT  Ships UPS



**Model  
SP18-CLEAR**

## Adjustable Compartment Small Plastic Box

- Molded from clear polypropylene resin which permits visibility of contents
- Two positive snap latches keep boxes securely closed and prevent parts from migrating between compartments
- Patented positive stops allow cover to be opened wide or remain in the upright open position making it easy to read content labels
- Heavy duty reinforced hinges
- Cover overlaps sides to keep out dust and dirt
- 2 fixed dividers and 15 adjustable dividers are included allowing the creation of up to 18 compartments
- Optional rack is available with handle to store and carry up to 5 boxes

Model	Dim WxDxH	# of Comp.	Comp. Dim: WxDxH (in.)	Ship Wt.	CTN pk.
SPADJ-CLEAR	11 x 6-3/4 x 1-3/4	Variable	1-3/4 x 2 x 1-9/16	7 lbs.	10

FOB CT  Ships UPS



**Model  
SPADJ-CLEAR**

# LARGE PLASTIC COMPARTMENT BOXES

13 1/8"W x 9"D x 2 5/16"H



**Model  
LP6-CLEAR**

## 6 Compartment Large Plastic Box

- Molded from clear polypropylene resin which permits visibility of contents
- Heavy duty reinforced hinges
- Patented positive stops allow cover to be opened wide or remain in the upright open position making it easy to read content labels
- Two positive snap latches keep boxes securely closed and prevent parts from migrating between compartments
- Cover overlaps sides to keep out dust and dirt
- Optional rack is available with handle to carry up to 5 boxes

Model	Dim WxDxH	# of Comp.	Comp. Dim: WxDxH (in.)	Ship Wt.	CTN pk.
LP6-CLEAR	13-1/8 x 9 x 2-5/16	6	2-1/6 x 8-1/2 x 2	7 lbs.	5

FOB CT



Ships UPS



**Model  
LP12-CLEAR**

## 12 Compartment Large Plastic Box

- Molded from clear polypropylene resin which permits visibility of contents
- Heavy duty reinforced hinges
- Patented positive stops allow cover to be opened wide or remain in the upright open position making it easy to read content labels
- Two positive snap latches keep boxes securely closed and prevent parts from migrating between compartments
- Cover overlaps sides to keep out dust and dirt
- Optional rack is available with handle to carry up to 5 boxes

Model	Dim WxDxH	# of Comp.	Comp. Dim: WxDxH (in.)	Ship Wt.	CTN pk.
LP12-CLEAR	13-1/8 x 9 x 2-5/16	12	2-1/6 x 4 x 2	7 lbs.	5

FOB CT



Ships UPS



**Model  
LP16-CLEAR**

## 16 Compartment Large Plastic Box

- Molded from clear polypropylene resin which permits visibility of contents
- Heavy duty reinforced hinges
- Patented positive stops allow cover to be opened wide or remain in the upright open position making it easy to read content labels
- Two positive snap latches keep boxes securely closed and prevent parts from migrating between compartments
- Cover overlaps sides to keep out dust and dirt
- Optional rack is available with handle to carry up to 5 boxes

Model	Dim WxDxH	# of Comp.	Comp. Dim: WxDxH (in.)	Ship Wt.	CTN pk.
LP16-CLEAR	13-1/8 x 9 x 2-5/16	16	3-1/8 x 9 x 2-5/16	7 lbs.	5

FOB CT



Ships UPS



**Model  
LP18-CLEAR**

## 18 Compartment Large Plastic Box

- Molded from clear polypropylene resin which permits visibility of contents
- Heavy duty reinforced hinges
- Patented positive stops allow cover to be opened wide or remain in the upright open position making it easy to read content labels
- Two positive snap latches keep boxes securely closed and prevent parts from migrating between compartments
- Cover overlaps sides to keep out dust and dirt
- Optional rack is available with handle to carry up to 5 boxes

Model	Dim WxDxH	# of Comp.	Comp. Dim: WxDxH (in.)	Ship Wt.	CTN pk.
LP18-CLEAR	13-1/8 x 9 x 2-5/16	18	2-1/16 x 2-1/16, 4-1/4 x 2	7 lbs.	5

FOB CT



Ships UPS

# LARGE PLASTIC COMPARTMENT BOXES

13 1/8"W x 9"D x 2 5/16"H

## 24 Compartment Large Plastic Box

- Molded from clear polypropylene resin which permits visibility of contents
- Heavy duty reinforced hinges
- Patented positive stops allow cover to be opened wide or remain in the upright open position making it easy to read content labels
- Two positive snap latches keep boxes securely closed and prevent parts from migrating between compartments
- Cover overlaps sides to keep out dust and dirt
- Optional rack is available with handle to carry up to 5 boxes

Model	Dim WxDxH	# of Comp.	Comp. Dim: WxDxH (in.)	Ship Wt.	CTN pk.
LP24-CLEAR	13-1/8 x 9 x 2-5/16	24	2-1/6 x 2-1/16 x 2	7 lbs.	5

FOB CT



Ships UPS



**Model  
LP24-CLEAR**

## Adjustable Compartment Large Plastic Box

- Molded from clear polypropylene resin which permits visibility of contents
- Two positive snap latches keep boxes securely closed and prevent parts from migrating between compartments
- Patented positive stops allow cover to be opened wide or remain in the upright open position making it easy to read content labels
- Heavy duty reinforced hinges
- Cover overlaps sides to keep out dust and dirt
- 3 fixed dividers and 20 adjustable dividers are included with each box allowing the creation of up to 24 compartments
- Optional rack is available with handle to store and carry up to 5 boxes

Model	Dim WxDxH	# of Comp.	Comp. Dim: WxDxH (in.)	Ship Wt.	CTN pk.
LPADJ-CLEAR	13-1/8 x 9 x 2-5/16	variable	2-1/6 x 2-1/16 x 2	7 lbs.	5

FOB CT



Ships UPS



**Model  
LPADJ-CLEAR**

# PLASTIC COMPARTMENT BOX RACKS

## SMALL & LARGE

### Racks for Plastic Compartment Boxes

- Constructed of prime cold rolled steel
- Model 290-95 holds 5 small boxes and Model 291-95 holds 5 large boxes
- Pre-punched holes in tops and bottoms allow for secure stacking
- Flexible offset handle prevents boxes from sliding out during transport
- Part # 313 (locking hinge) available as accessory
- Keyhole slots in back allow mounting on walls or panels
- Optional Locking Hinge and Panel Hangers are available to use with either unit
- Durable gray powder coat finish

Model	Description	Dimensions	Ship Wt.	Carton
290-95	Rack for 5 small Boxes	11-1/4 x 6-3/4 x 10-3/4	5 lbs.	1
291-95	Rack for 5 Large Boxes	13-1/2 x 9-1/8 x 13-1/4	8 lbs.	1

FOB CT



Ships UPS



**Models  
290-95 & 291-95**

# DURHAM MFG®

Est. 1922

## Specialty Storage



### Truck/Van Storage, Utility/Aerosol Cabinets and more

Utility/ Aerosol	53-54	Hose Clamp Storage	57
Plastic Drawer Cabinets	53	Welding Rod Cabinet	58
Tilt-Out Tray Cabinet	54	Rod & Bar Rack	58
Wire, Hose & Tubing Storage	56-57	Truck & Van Storage	59-60

**Storage for trucks & vans, aerosol storage, spool racks, small parts dispensers**

# CABINETS

## UTILITY/CLEAR DRAWER

### 8 1/2" Deep Utility Cabinet with Lock

- Manufactured using prime cold rolled steel
- All-welded construction prevents warping and twisting
- Full piano hinges prevent door sag
- 1 fixed shelf and center uprights divide cabinet into 4 equal sections
- Holes in top and bottom allow secure stacking
- Modular with 33-3/4"W x 9"D bins
- Pre-installed lock and 2 keys are included
- Durable gray powder coat finish



**Model 343-95**

Model	Description	Dim: WxDxH (In.)	Sections	Ship Wt.	Carton Pk
343-95	Utility Cabinet	33-3/4 x 8-1/2 x 22-1/4	4	33 lbs.	1

FOB TX  Ships UPS

### 12" Deep Utility Cabinet

- Manufactured using prime cold rolled steel
- All-welded construction prevents warping and twisting
- Full piano hinges prevent door sag
- 1 fixed shelf and center uprights divide cabinet into 4 equal sections
- Holes in top and bottom allow secure stacking
- Modular with 33-3/4"W x 12"D bins
- Lock attachment is built in (padlock not included)
- Durable gray powder coat finish



**Model 338-95**

Model	Description	Dim: WxDxH (In.)	Sections	Ship Wt.	Carton Pk
338-95	Utility Cabinet	33-3/4 x 12 x 23-7/8	4	41 lbs.	1

FOB TX  Ships UPS

### 20 Plastic Drawer Cabinet

- All welded steel cabinet
- Industrial strength clear polypropylene plastic drawers
- Drawers slide in and out smoothly
- Drawers have scooped bottoms to make part removal easy
- 2 dividers are included for each drawer
- Dividers lock into place to assure content separation
- Rear backstops keep drawers from being accidentally pulled out
- Durable gray powder coat finish



**Model 016-95**

Model	Dim: WxDxH (In.)	# of Bins	Bin Dim: WxDxH (In.)	Ship Wt.	Carton
016-95	16-3/4 x 6-3/8 x 12	20	2-1/8 x 5-1/2 x 1-7/8	11 lbs.	1

FOB CT  Ships UPS

### 64 Plastic Drawer Cabinet

- All welded steel cabinet
- Industrial strength clear polypropylene plastic drawers
- Drawers slide in and out smoothly
- Drawers have scooped bottoms to make part removal easy
- 2 dividers are included for each drawer
- Dividers lock into place to assure content separation
- Rear backstops keep drawers from being accidentally pulled out
- Durable gray powder coat finish



**Model 317-95**

Model	Dim: WxDxH (In.)	# of Bins	Bin Dim: WxDxH (In.)	Ship Wt.	Carton
317-95	25-7/8 x 6-3/8 x 21-3/8	64	2-1/8 x 5-1/2 x 1-7/8	32 lbs.	1

FOB CT  Ships UPS

# SPECIALTY STORAGE

## AEROSOL CABINETS AND CADDY



**Model 055-95 & 056-95**

### Utility Cabinets

- Manufactured using prime cold rolled steel
- All-welded construction prevents warping and twisting
- Full piano hinge prevents door sag
- 2 adjustable shelves are included
- Keyhole slots in back allow wall hanging
- Lock attachment is built in (padlock not included) Hasp has diameter of 1/4"
- Durable gray powder coat finish
- Model 056-95 Slotted holes in top and bottom allow modular use with Easy Glide Slide Racks (Models 302-95, 303-95, 303B-15.75-95) and Base (Model 304-95)

Model	Description	Dim: WxDxH (In.)	Sections	Ship Wt.	Carton Pk
055-95	Utility Cabinet	13-3/4 x 12-3/4 x 30	adjustable	24 lbs.	1
056-95	Utility Cabinet	19-7/8 x 14-1/4 x 32-3/4	adjustable	35 lbs.	1

FOB CT



Ships UPS



**Model 385-95**

### Aerosol Can Caddy

- Sturdy one piece steel construction
- Holds up to 6 standard sized aerosol cans
- Pre-punched holes allow wall mounting or fastening to tool boxes
- Solid bottom allows use on shelves or counter tops
- Perfect for use in vans or trucks
- Durable gray powder coat finish

Model	Description	Dim: WxDxH (In.)	Ship Wt.	Carton Pk
385-95	Aerosol Can Caddy	21-1/2 x 3-1/8 x 5-1/4	3 & 36 lbs.	1 & 12

FOB CT



Ships UPS



**Model 300-95**

### Aerosol Storage Cabinet

- All welded steel cabinet
- Pre-installed lock and 2 keys are included
- Two independently sliding shelves, slide in and out easily on 75 lb capacity bearing slides.
- Each sliding shelf holds up to 24 standard sized aerosol cans.
- Modular with Durham Large Slide Rack Cabinets (see page 45).
- Durable gray powder coat finish

Model	Description	Dim: WxDxH (In.)	Ship Wt.	Carton Pk
300-95	Storage Cabinet	20-5/16 x 15-15/16 x 21-7/8	45 lbs.	1
304-95	Base	20-5/8 x 16-1/4 x 15-5/8	15	1
304-95-5.75/LEG	Base	20-5/8 x 16-1/4 x 5-3/4	11	1

FOB CT



Ships UPS

# SPECIALTY STORAGE

## TILT-OUT TRAY CABINET



**Model 590-95**

### Tilt-Out Tray Dispensing Cabinet

- Constructed using prime cold rolled steel
- (4) durable plastic tilt-out trays
- (28) adjustable dividers are included allowing the creation of from 4 to 32 compartments
- Back-up storage shelves are located behind hinged cover
- Ideal for the storage and organization of automotive bulbs, fuses, terminals, fasteners and more
- Cover provides ideal space for logos or signs
- Unit can be wall hung using keyholes punched in the back
- Durable gray powder coat finish

Model	Dim: WxDxH (In.)	# of Bins	Ship Wt.	Carton
590-95	19 x 4 x 26-3/4	4-32	21 lbs.	1

FOB CT



Ships UPS

# SPECIALTY STORAGE

## HYDRAULIC HOSE CABINETS

### Hydraulic Hose Cabinets (Single Hose Rack )

- Heavy duty cold rolled steel construction
- Used for low pressure hydraulic and shop air hose.
- Mounting holes on sides to bold units together securely
- Durable gray powder coat finish

Model	Overall Dim: WxDxH (In.)	Ship Wt.	Carton
581-95	8-1/2 x 24-1/8 x 34-7/8	38 lbs.	1

FOB CT  Ships UPS



**Model 581-95**

### Hydraulic Hose Cabinets (Hose Rack with 1 Dividers)

- Heavy duty cold rolled steel construction
- Used for low pressure hydraulic and shop air hose.
- Mounting holes on sides to bold units together securely
- Durable gray powder coat finish

Model	Overall Dim: WxDxH (In.)	Ship Wt.	Carton
582-95	13-3/4 x 24-1/8 x 24	41 lbs.	1

FOB CT  Ships UPS



**Model 582-95**

### Hydraulic Hose Cabinets (Hose Rack with 2 Dividers)

- Heavy duty cold rolled steel construction
- Used for low pressure hydraulic and shop air hose.
- Mounting holes on sides to bold units together securely
- Durable gray powder coat finish

Model	Overall Dim: WxDxH (In.)	Ship Wt.	Carton
583-95	21-9/16 x 24-1/8 x 24	55 lbs.	1

FOB CT  Ships UPS



**Model 583-95**

## VALUE ADDED SERVICES FROM DURHAM

To make doing business easier and more efficient

- **EDI (Electric Data Interchange) ordering and invoicing**
- **Custom Labeling and Bar Coding of Shipping Cartons**
- **Email Orders: [orders@durhammfg.com](mailto:orders@durhammfg.com)**
- **Automated Order Receipt and Shipment Acknowledgement**
- **Special Product Customization Involving Colors, Company Names and Logos**
- **Online Resources: [www.durhammfg.com](http://www.durhammfg.com)**
- **Easily Accessible Online Marketing Material. PDF Sell Sheets Available at: [www.durhammfg.com/catalogs](http://www.durhammfg.com/catalogs)**
- **Other Information: [info@durhammfg.com](mailto:info@durhammfg.com)**

# SPECIALTY STORAGE

## WIRE & HOSE RACKS



**Model  
580-95**

### Wire, Hose & Tubing Dispenser

- Prime cold rolled steel construction
- Holds up to 6 reels of wire, hose or tubing
- 1" diameter grommets in front assure smooth, tangle free dispensing
- Sloped cover provides ideal space for signage
- Interior shelves keep enclosed reels organized
- Keyhole slots in back allow unit to be hung on walls or panels
- Ships fully assembled ready for use
- Durable gray powder coat finish

Model	Dim: WxDxH (In.)	Reel Capacity	Ship Wt.	Carton
580-95	19-9/16 x 7-1/2 x 13-3/32 (back) 11-5/16 (front)	6	15 lbs.	1

FOB CT



Ships UPS



**Model  
384-95**

**Model  
368-95**

### Wire Spool Racks

- Prime cold rolled steel construction
- Includes polished steel rods (5/8" Dia.)
- Easy to store different sized spools on the same rod
- 368-95 Can accommodate up to 10" diameter spools
- Punched side panels allow quick spool changes
- 383-95 has handle for easy transport
- Ruled decal is supplied making it easy to cut wire or tubing to the proper length
- Keyhole slots are provided for wall mounting
- Easy to assemble using fasteners provided
- Durable gray powder coat finish

Model	Dim WxDxH	Rods	Ship Wt	Carton Pack
368-95	26-1/8 x 6 x 37-1/8	4	16 lbs.	1
384-95	26-1/8 x 6 x 17-7/8	2	12 lbs.	1
383-95	26-1/8 x 6 x 10-3/8	1	10 lbs.	1

FOB CT



Ships UPS

**Model  
383-95**

## MOBILE WIRE SPOOL RACK



Hook-On Bins®  
not included  
(See Page 75)

Hook-On Trays  
not included  
(See page 72 or 73)

### Mobile Wire Spool Rack

- Heavy duty, all welded 14 gauge steel
- 1,200 lbs. total capacity
- 1-1/2" lip on top work surface prevents parts from falling off during transport
- Louvered panels on 2 ends, accommodate Hook-On Bins® and metal Hook-On Trays (Bins and Trays sold separately)
- Heavy duty handle makes transport easy, adds 6" to overall width of cart
- (8) 23" removable rods accommodate wire spools
- 7-1/2" between rods, larger spools can be accommodated if some rods are removed
- Recessed rods allow protection of spools during transport
- 4 wire guides hang below the work surface for ease in cutting wire
- (4) 5" x 1-1/4" polyurethane bolt on casters; (2) rigid and (2) locking swivel
- Ships fully assembled
- Durable gray powder coat finish

Model	Overall Dim: WxDxH (In.)	Description	Ship Wt.
MWSR8-LP-95	26 x 18 x 46	8-Rod Mobile Wire Spool Rack w/2 sides of louvered panels	122 lbs

FOB TX

**For extra bins and optional dividers please see page 91**

**Model  
MWSR8-LP-95**

# SPECIALTY STORAGE

## WIRE TERMINAL & HOSE CLAMP

### Wire and Terminal Storage Cabinet

- Features a 21 hole removable compartment box. 20 compartments for storing small parts and components and 1 compartment for storing tools
- 16 Rubberized wire grommets provided to keep wires free from tangling easily accessed
- Grommets accommodate up to 10 gauge wire
- Accommodates (24) 3-1/2" spools
- 6 rods for wire spools, perfect for maximizing your small wire storage
- Ships fully assembled, ready for use
- Modular with Durham Small Slide Rack Cabinets
- Compatible with base 315-95 (see page 46)
- Durable gray powder coat finish



**Model  
297-95**

Model	Dim: WxDxH (In.)	Ship Wt.	Carton
297-95	15-3/16 x 11-7/8 x 16-7/16	23 lbs.	1

FOB CT  Ships UPS

### 5 Loop Hose Clamp Rack

- Constructed using heavy gauge wire
- Holds 5 sizes of clamp diameters;
  - #40 (2-1/16" to 3")
  - #48 (2-9/16" to 3 1/2")
  - #52 (2-13/16" to 3 3/4")
  - #56 (3-1/16" to 4")
  - #72 (4-1/16" to 5")
- Sign panel lists clamp diameters and hose I.D.s
- Space is provided on sign panel for label or company logo
- Clamps not included
- Can be set on counter tops or hung on walls and panels using built-in hanger loops
- Ships fully assembled
- Durable black powder coat finish with black & white sign panel



**Model  
905-08-S702**

Model	Dim: WxDxH (In.)	Loops	Ship Wt.	Carton
905-08-S702	23-1/4 x 5-3/8 x 16-1/8	5	5 lbs.	1

FOB CT  Ships UPS

### 10 Loop Hose Clamp Rack

- Constructed using heavy gauge wire
- Holds 10 different clamp diameters;
  - Mini-clamp (7/32" to 5/8")
  - Mini-clamp (5/16" to 7/8")
  - #6 (3/8" to 7/8")
  - #10 (9/16" to 1-1/16")
  - #12 (9/16" to 1-1/4")
  - #16 (11/16" to 1-1/2")
  - #20 (3/4" to 1-3/4")
  - #28 (1-5/16" to 2-1/4")
  - #32 (1-9/16" to 2-1/2")
  - #36 (1-13/16" to 2-1/4")
- Sign panel lists clamp diameters and hose I.D.s
- Space is provided on sign panel for label or company logo
- Clamps not included
- Can be set on counter tops or hung on walls and panels using built-in hanger loops
- Ships fully assembled
- Durable black powder coat finish with black & white sign panel



**Model  
907-08-S129**

Model	Dim: WxDxH (In.)	Loops	Ship Wt.	Carton
907-08-S129	23-1/4 x 5-3/8 x 16-1/8	10	5 lbs.	1

FOB CT  Ships UPS

# SPECIALTY STORAGE

## ROD & BAR RACKS



**Model 921-95**

### Welding Rod Cabinet

- All steel construction
- (6) compartments; 5-1/4"W x 18-3/8"D x 4"H
- Holds welding rod up to 18" long
- Shipped fully assembled
- Durable gray powder coat finish

Model	Dim: WxDxH (In.)	Compartments	Ship Wt.	Carton
921-95	16-1/8 x 18-1/2 x 8-1/8	6	17 lbs.	1

FOB CT



Ships UPS



**Model 381-95**

### Keystock Rack

- Sturdy all steel construction
- Hold keystock up to 3/4" square
- Ten compartments
- Keyhole slots allow for wall mounting
- Ships fully assembled
- Durable gray powder coat finish

Model	Dim: WxDxH (In.)	Compartments	Ship Wt.	Carton
381-95	12-1/4 x 6-1/4 x 12	10	6 lbs.	1

FOB CT



Ships UPS



**Model 367-95**

### Threaded Rod Rack

- Sturdy all steel construction
- Separates and protects threaded rods
- (18) 2-1/16" diameter openings accommodate different sizes
- Ships fully assembled
- Durable gray powder coat finish

Model	Dim: WxDxH (In.)	Compartments	Ship Wt.	Carton
367-95	24-1/8 x 6-7/8 x 24	18	16 lbs.	1

FOB CT



Ships UPS



**Model VBR-8436-95**

### Vertical Bar Rack

- All welded construction with 3000 lbs. capacity
- heavy duty angle iron frame and arms
- 14 gauge steel shelves
- 3 Shelves are 5-1/4"D x 36"W
- Pan base is 24 x 36 has retaining lip to hold parts in place
- Perfect for storing long parts like threaded rod, pipes or strut
- Ships fully assembled ready for use
- Durable gray powder coat finish

Model	Dim: WxDxH (In.)	Ship Wt.	Carton
VBR-8436-95	36 x 24 x 84	132 lbs.	1

FOB TX

# SPECIALTY STORAGE

## HOSE CABINETS

### Hose Cabinet (Adjustable Dividers)

- Steel construction
- Perfect for storing larger diameter hose
- Dividers are removable or adjustable to create custom size compartments
- 5 durable steel dividers are included
- Easy assembly
- Durable gray powder coat finish

Model	Overall Dim: WxDxH (In.)	Opening Dim: WxDxH (In.)	Ship Wt.	Carton
575-95	36-1/16 x 20-1/16 x 27-15/16	Adjustable x 20 x 25-7/8	69 lbs.	1

FOB CT



Ships UPS



**Model 575-95**

### Hose Cabinet (Fixed dividers)

- Heavy duty all steel construction
- Used for low pressure hydraulic and shop air hose.
- Mounting holes on top and bottom
- 2 durable steel dividers are welded into place
- Durable gray powder coat finish

Model	Overall Dim: WxDxH (In.)	Opening Dim: WxDxH (In.)	Ship Wt.	Carton
303-2S-95	20 x 15-3/4 x 15	19-1/8 x 15-3/4 x 4-11/32	29 lbs.	1

FOB CT



Ships UPS



**Model 303-2S-95**

# SPECIALTY STORAGE

## PRODUCTS FOR TRUCKS & VANS

### 4 Compartment Small Slide Rack

(Compartment boxes sold separately; see pages 43-45)

- Sturdy construction using prime cold-rolled steel
- Accommodates 4 Small Compartment Boxes
- Easy glide slides allow boxes to move in and out smoothly
- Center braces on cradles provide extra rigidity
- Reinforced slides keeps boxes level
- Boxes can be easily removed for transport to work areas
- Base and locking hinge are available as accessories
- Durable gray powder coat finish
- Other slide racks available (see page 46)

Model	Dim WxDxH	Compartments boxes	Ship Wt	Carton Pack
307-95	15-1/4 x 11-3/4 x 11-1/4	Holds 4	21 lbs.	1
313	10" x 1-7/16		1 lb.	1
315-95	15-1/2 x 12-1/8 x 15-1/8	Optional Base	12 lb.	1

FOB CT



Ships UPS

**Model 313**  
(Locking hinge)



**Model 307-95**  
(Slide Rack)

Optional locking hinge, padlock & Compartment Boxes sold separately)

# SPECIALTY STORAGE

## PRODUCTS FOR TRUCKS & VANS



**Model 005-95**

### 18 Drawer Cabinet (with 2-3/4" H Drawers)

- Prime cold rolled steel construction
- High density drawer cabinet; easy to store large quantities of small parts
- Drawers feature interlocking design for superior strength
- Drawers have full width handles and easy glide runners
- Each drawer includes 2 easy to label dividers
- Dividers are adjustable on 1" centers
- Cabinets can be stacked using mounting holes
- Modular with other 33-3/4" wide drawer cabinets and bins
- Durable gray powder coat finish
- Ships fully assembled
- Other Drawer Cabinets are available; see pages 18-21)

Model	Dim: WxDxH (In.)	Drawers	Ship Wt.	Carton
005-95	33-3/4 x 11-5/8 x 10-7/8	18	44 lbs.	1

FOB CT



Ships UPS



**Model 611-95**

### 4 or 9 Drawer Cabinet

- All welded steel construction for strength and durability
- Ideal for storing a wide variety of smaller items
- Drawers include high impact plastic inserts
- 611-95 has (9) dividers with each drawer; adjustable on 1" centers
- 610-95 has 4 spacious drawers that are ideal for storing tools and bulky items
- Locking hinge is included and keeps drawers securely in place even in moving vehicles
- Ships fully assembled ready for use
- Durable gray powder coat finish

Model	Overall Dim: WxDxH (In.)	Trays	Ship Wt.	Carton
611-95	12-5/8 x 12-1/8 x 24-1/2	9	51 lbs.	1
610-95	12-5/8 x 12-1/8 x 24-1/2	4	30 lbs.	1

FOB CT



Ships UPS



**Model 806-95**

### 1 or 3 Row Door Tray

- Durable all steel construction
- (9) movable plastic dividers are included and can be inserted on 1" centers
- Attaches easily to van doors or sides using sheet metal screws or pop rivets (fasteners not supplied)
- Creates efficient storage in otherwise unusable space
- Positive pull-down latches prevent parts from falling out or migrating during transport
- Ships fully assembled ready for use
- Durable gray powder coat finish

Model	Overall Dim: WxDxH (In.)	Trays	Ship Wt.	Carton
802-95	21 x 4-3/4 x 8	1	6 lbs.	1
806-95	21 x 4-3/4 x 21	3	17 lbs.	1

FOB CT



Ships UPS

# DURHAM MFG®

Est. 1922

# Heavy Duty Storage Cabinets



Heavy Duty Storage Cabinets & Hook-On Bins®			
16 Gauge Cabinets			
Shelf Cabinets	62		
14 Gauge Cabinets			
Specialty Cabinets	63-65	Empty Cabinets	74-75
With Bins and Shelves	66-71	Ventilated Cabinets	76-77
With Adjustable Shelves	72-73	Heavy Duty Shelf Cabinet	78
12 Gauge Cabinets			
Shelf Cabinets	78	Double Dhift Cabinets	81
Ventilated Cabinets	79	Wardrobe Cabinets	82
Countertop Height Cabinets	79	Drawer Cabinets	83-84
Clearview Cabinets	80	Outdoor Cabinets	85
Maintenance Cabinets	81	Bin and Shelf Cabinets	86-89
Hook-On Bins® By Durham			
Hook-On Bins®	90-91		

# SHELF CABINETS

## INDUSTRIAL STRENGTH CABINETS

### INDUSTRIAL DUTY 16 GAUGE CABINETS WITH ADJUSTABLE SHELVES



**Model  
2501-4S-95**

- All welded 16 gauge steel
- 3-point locking system with keyed handle and 5/16" diameter lock rods
- Full height flush doors with full length piano hinges
- Doors feature 6-5/8" wide door reinforcement for added strength
- Double doors open at 180° for full access to product



**Model  
2505-4S-95**

- Adjustable shelves rest on louver uprights and adjust on 4" centers (no tools required)
- 2505 & 2506 models have 6"H base/legs which provide access for forklifts; pre-drilled holes allow for lagging to the floor. (constructed of 3/16" steel)
- Cabinet shipped fully assembled
- Durable gray powder coat finish

Model	Overall Dim: WxDxH (In.)	Shelves	Shelf Cap.	Ship Wt.
2600-2S-95	36 x 18 x 48	2	700 lbs.	218 lbs.
2601-3S-95	36 x 18 x 60	3	700 lbs.	254 lbs.
2602-4S-95	36 x 18 x 72	4	700 lbs.	304 lbs.
2603-4S-95	36 x 18 x 84	4	700 lbs.	283 lbs.
2503-2S-95	36 x 24 x 42	2	700 lbs.	245 lbs.
2501-4S-95	36 x 24 x 72	4	700 lbs.	354 lbs.
2500-4S-95	36 x 24 x 84	4	700 lbs.	371 lbs.
2502-4S-95	48 x 24 x 72	4	500 lbs.	456 lbs.
2505-4S-95	48 x 24 x 78	4	500 lbs.	444 lbs.
2504-4S-95	48 x 24 x 84	4	500 lbs.	440 lbs.
2506-4S-95	60 x 24 x 84	4	300 lbs.	554 lbs.

FOB TX



# SPECIALTY CABINETS

## 48" Wide Cabinet with 72 Bins, 1 Shelf, 12 Door Shelves & 4 Drawers (4" Deep Box Door Style)

- Heavy duty all welded 14 gauge steel
- Drawers move in and out easily on ball bearing slides; 250 lbs. capacity
- Fully welded piano hinges for increased strength and rigidity of doors
- Fully welded louvered panels reinforce door and hold Hook-OnBins®. Allows weight capacity of 650 lbs per door (evenly distributed)
- 3-point locking system with chrome keyed handle and 5/16" diameter lock rods
- Doors open at full 180° for full access to product
- Shelves have 700 lbs. capacity
- Adjustable shelves rest on louver uprights and adjust on 4" centers (no tools required)
- Main cabinet is 20"D; 4"D box style doors make full cabinet depth 24"
- Durable gray powder coat finish



**Model  
DCBDLP724RDR-95**

Model	Overall Dim: WxDxH (In.)	Bins Dim: WxDxH (In.)	Drawer Dim: WxDxH (In.)	Shelf Dim: WxDxH (In.)	Ship Wt.
DCBDLP724RDR-95	48 x 24 x 72	(56) 4 x 5 x 3 (8) 6 x 11 x 5 (6) 8 x 15 x 7 (2) 16 x 15 x 7	(2) 43 x 16 x 3 (1) 43 x 16 x 5 (1) 43 x 16 x 6	(2) 47-1/2 x 16-3/8 (12) 12 x 4 door shelves	612 lbs.
FDC-SH-4818-95	Extra Shelf			47-1/2 x 16-3/8	24 lbs.
DSH-184-95	Extra Door Shelf			18 x 4 (6 per pkg.)	16 lbs.

FOB TX

**For extra bins and optional dividers please see page 91**

## 60"W x 24"D x 54"H Job Site Storage Cabinet

- All welded 14 gauge steel with 16 gauge steel back
- Heavy duty secure storage for outside applications
- 3 full width shelves are welded in place
- Double doors have protected padlock attachment (Padlock not included)
- Skid plates allow access for forklift trucks
- Welded corners with drip shield to deflect rain provide protection from the elements
- Side handles are included
- Ships fully assembled ready for use
- Durable gray powder coat finish



**Model  
JSC-602460-95**

Model	Overall Dim: WxDxH	Shelf Capacity	Ship Wt.
JSC-602460-95	60 x 24 x 57	1450 lbs.	460 lbs.

FOB TX

## 35-5/8" Table High Heavy Duty Secure Storage Cabinets

- All welded 16 gauge steel construction
- Table height creates convenient work surface
- 1 fixed shelf is welded into place
- 6" legs make units fork liftable
- 3-point chrome locking handle with 2 keys
- 36" X 24" wide unit provides convenient secure storage
- 3" back and end stops
- Narrow 24"D x 24"W unit fits into tighter spaces
- Ships fully assembled ready for use
- Durable gray powder coat finish



**Model  
3000-95**

Model	Overall Dim: WxDxH	Shelf Capacity	Ship Wt.
3010-95	24 x 24 x 35-1/2	1 shelf	128 lbs.
3000-95	36 x 24 x 35-1/2	1 shelf	158 lbs.

FOB TX

# SPECIALTY CABINETS



**Model  
3500-HDL-95**

## Janitorial Cabinets with Wardrobe/Broom Storage, 1 Fixed Shelf and 4 Adjustable Shelves

- Heavy duty all welded 14 gauge steel
- EMDC model doors and sides feature punched diamond pattern allowing for quick visibility and ventilation of contents
- 3-point locking system with chrome keyed handle and 5/16" diameter lock rods
- Fully length welded piano hinges for increased strength and rigidity of doors
- Model 3500 has solid doors and sides
- Double doors open at 180° for full access to product
- Adjustable shelves have 300 lbs capacity per shelf, fixed shelf will bear up to a 900 lbs. (all weights evenly distributed)
- Adjustable shelves rest on louver uprights and adjust on 4" centers (no tools required)
- Ample space for broom storage
- Hanger bar for uniforms, jackets, etc...
- Durable gray powder coat finish

Model Number	Overall Dim: WxDxH (In.)	Shelves	Shelf Cap	Ship Wt.
EMDC-362484-HDL-95	36" x 24" x 84"	5 (4 adj, 1 fixed)	300 (4), 900 (1)	358 lbs.
3500-HDL-95	36" x 24" x 84"	5 (4 adj, 1 fixed)	300 (4), 900 (1)	376 lbs.

FOB TX



**Model  
3501-DLP-PB-96-2S-95**

## 36" Wide 5-S Storage Cabinet with Steel Pegboard, 96 Bins and 2 Adjustable Shelves

- Heavy duty all welded 14 gauge steel
- 3-point locking system with chrome keyed handle and 5/16" diameter lock rods
- Fully welded piano hinges for increased strength and rigidity of doors
- Fully welded louvered panels reinforce door and hold Hook-OnBins®. Allows weight capacity of 650 lbs per door (evenly distributed)
- Double doors open at 180° for full access to product
- Adjustable shelves rest on louver uprights and adjust on 4" centers (no tools required)
- 900 lbs. capacity per shelf (weight evenly distributed)
- Pegboard holes are 1/4" diameter and are punched on 1" centers They accommodate standard peg hooks. (peg hooks not included)
- Durable gray powder coat finish

Model	Overall Dim: WxDxH (In.)	Shelves	Shelf Cap.	Hook-On Bins®*	Peg Board Dim: WxH (In.)	Ship Wt.
3501-DLP-PB-96-2S-95	36" x 24" x 72"	2	900 lbs.	(96) 4" x 5" x 3"	36"W x 24"H	431 lbs.
FDC-SH-3618-95	47-1/2 x 16-3/8	Extra	900 lbs.	-	-	17 lbs.

FOB TX



**Model  
EMDC-482472-PB-2S-95**

## 48" Wide Ventilated 5-S Storage Cabinet with Steel Pegboard and 2 Adjustable Shelves

- Heavy duty all welded 14 gauge steel
- Flush doors feature punched diamond pattern allowing for quick visibility and ventilation of contents
- 3-point locking system with keyed handle and 5/16" diameter lock rods
- Double doors open at 180° for full access to product
- Fully welded piano hinges for increased strength and rigidity of doors
- 700 lbs capacity per shelf (weight evenly distributed)
- Adjustable shelves rest on louver uprights and adjust on 4" centers (no tools required)
- Pegboard holes are 1/4" diameter and are punched on 1" centers They accommodate standard peg hooks. (peg hooks not included)
- Durable gray powder coat finish

Model	Overall Dim: WxDxH (In.)	Shelves	Shelf Cap	Peg Board Dim: WxH (In.)	Ship Wt.
EMDC-482472-PB-2S-95	48" x 24" x 72"	2	700 lbs	48" x 24"	392 lbs.
FDC-SH-4824-95	47-1/2 x 21-3/8	Extra	700 lbs		29 lbs.

FOB TX



# SPECIALTY CABINETS

## 36" Wide Heavy Duty, Space saving, High Security, Bi-Fold Door Cabinets

- Heavy duty all welded 14 or 12 gauge construction
- Space-saving bi-folding doors
- Standard doors on a 36" cabinet swing out 18" while the Durham bi-fold door swings out a maximum of 9"
- Adjustable shelves rest on louver uprights and adjust on 4" centers (no tools required)
- Perfect for tighter areas where most cabinets would not fit
- Magnets are included to keep doors in the open folded position
- Ultimate security features 8-point locking system
- Two padlockable handles with four lock rods each ensure safety and security of items inside the cabinet
- Model 4050-3S-95 features 6"H base/legs which provide access for forklifts; pre-drilled holes allow for lagging to the floor. (constructed of 3/16" steel)
- Durable gray powder coat finish



**Model  
3950-3S-95**

Model	Overall Dim: WxDxH (In.)	# of Shelves	Shelf Capacity	Cabinet Gauge	Ship Wt
3950-3S-95	36 x 18 x 72	3	900	14 ga	333 lbs
3952-4S-95	36 x 18 x 84	4	900	14 ga	297 lbs
3951-3S-95	36 x 24 x 72	3	900	14 ga	366 lbs
3953-4S-95	36 x 24 x 84	4	900	14 ga	422 lbs
4050-3S-95	36 x 24 x 78	3	1900	12 ga	466 lbs

FOB TX

## 36"W Small Parts Storage & Security Cabinet with 112 Steel Pigeon Hole Bins & 96 Hook-on Bins(Flush Door Style)

- Heavy duty all welded 14 gauge steel
- 3-point locking system with chrome keyed handle and 5/16" diameter lock rods
- Fully welded piano hinges for increased strength and rigidity of doors
- Doors open at full 180° for full access to product
- Fully welded louvered panels reinforce door and hold Hook-On Bins®. Allows weight capacity of 650 lbs per door (evenly distributed)
- 112 12" deep pigeon hole bins enclosed, perfect for storage of fasteners, high value small parts, etc.
- Durable gray powder coat finish



**Model  
3501-DLP-72/40B-96-95**

Model	Overall Dim: WxDxH (In.)	Hook-On Bins®*	Pigeon Hole Bins	Ship Wt.
3501-DLP-72/40B-96-95	36" x 24" x 72"	(96) 4" x 5" x 3"	(112) 12"D	454 lbs

FOB TX

## 36"W Small Parts Storage & Security Cabinet with 60 Jumbo Drawers & 96 Hook-On Bins®

- Heavy duty all welded 14 gauge steel
- Full length welded piano hinges to prevent door sagging
- Doors open at full 180° for full access to product
- Fully welded louvered panels reinforce door and hold Hook-On Bins®. Allows weight capacity of 650 lbs per door (evenly distributed)
- 3-point locking system with chrome keyed handle and 5/16" diameter lock rods
- 60 Jumbo, 3.5"H drawers each with 2 dividers adjustable on 1" centers (extra dividers are available)
- Drawers feature interlocking design for superior strength
- Durable gray powder coat finish



**Model  
3501-DLP-60DR11-96-2S-95**

FOB TX

Model	Overall Dim: WxDxH (In.)	Shelves	Shelf Cap.	Hook-On-Bins®	Drawers	Ship Wt.
3501-DLP-60DR11-96-2S-95	36" x 24" x 72"	2	900 lbs.	(96) 4 x 5 x 3	(60) 5.375 x 11.25 x 3.5	532 lbs.

# CABINETS

## WITH HOOK-ON BINS®



**Model**  
**3602-BLP-36-95**

### 36" Wide Cabinet with 36 Bins (Flush Door Style)

- Heavy duty all welded 14 gauge steel
- Full height welded piano hinges for increased strength and rigidity of doors
- 3 point keyed locking handle with 2 keys and 5/16" diameter lock rods
- Double doors open at 180° for full access to product
- Doors are reinforced for added strength
- Fully welded louvered panels hold Hook-On Bins®.
- Bins hook into place easily with no tools required
- 36 durable polyethylene copolymer Hook-On-Bins® (3 Different Sizes)
- Durable gray powder coat finish

Model	Overall Dim: WxDxH (In.)	Bins Dim WxDxH (In.)	Ship Wt.
3602-BLP-36-95	36 x 18 x 72	(18) 6 x 11 x 5 (12) 8 x 15 x 7 (6) 16 x 15 x 7	359 lbs.

FOB TX

**For extra bins and optional dividers please see page 91**



**Model**  
**3501-BDLP-132-95**

### 36" Wide Cabinet with 132 Bins (Flush Door Style)

- Heavy duty all welded 14 gauge steel
- 3-point locking system with chrome keyed handle and 5/16" diameter lock rods
- Full height welded piano hinges for increased strength and rigidity of doors
- Double doors open at 180° for full access to product
- Fully welded louvered panels reinforce door and hold Hook-On Bins®. Allows weight capacity of 650 lbs per door (evenly distributed)
- Bins hook into place easily with no tools required
- Durable gray powder coat finish

Model	Overall Dim: WxDxH (In.)	Bins Dim WxDxH (In.)	Ship Wt.
3501-BDLP-132-95	36 x 24 x 72	(48) 4 x 5 x 3 (48) 4 x 7 x 3 (18) 6 x 11 x 5 (12) 8 x 15 x 7 (6) 16 x 15 x 7	422 lbs.

FOB TX

**For extra bins and optional dividers please see page 91**



**Model**  
**DC-BDLP-132-95**

### 36" Wide Cabinet with 132 Bins (4" Deep Box Door Style)

- Heavy duty all welded 14 gauge steel
- Full height welded piano hinges for increased strength and rigidity of doors
- 3-point locking system with chrome keyed handle and 5/16" diameter lock rods
- Double doors open at 180° for full access to product
- Main cabinet is 20"D; box style 4"D doors make full cabinet depth 24"
- Fully welded louvered panels reinforce door and hold Hook-On Bins®. Allows weight capacity of 650 lbs per door (evenly distributed)
- Bins hook into place easily with no tools required
- 132 durable polyethylene copolymer Hook-On-Bins® (5 Different Sizes)
- Durable gray powder coat finish

Model	Overall Dim: WxDxH (In.)	Bins Dim WxDxH (In.)	Ship Wt.
DC-BDLP-132-95	36 x 24 x 72	(48) 4 x 5 x 3 (48) 4 x 7 x 3 (18) 6 x 11 x 5 (12) 8 x 15 x 7 (6) 16 x 15 x 7	546 lbs.

FOB TX

**For extra bins and optional dividers please see page 91**



# CABINETS

## WITH HOOK-ON BINS®

### 48" Wide Cabinet with 171 Bins (Flush Door Style)

- Heavy duty all welded 14 gauge steel
- Full height welded piano hinges for increased strength and rigidity of doors
- 3-point locking system with chrome keyed handle and 5/16" diameter lock rods
- Fully welded louvered panels reinforce door and hold Hook-On Bins®. Allows weight capacity of 650 lbs per door (evenly distributed)
- Double doors open at 180° for full access to product
- 6"H base/legs which provide access for forklifts; pre-drilled holes allow for lagging to the floor. (constructed of 3/16" steel)
- Bins hook into place easily with no tools required
- Durable gray powder coat finish



**Model  
JC-171-95**

Model	Overall Dim: WxDxH (In.)	Bins Dim WxDxH (In.)	Ship Wt.
JC-171-95	48 x 24 x 78	(64) 4 x 5 x 3 (64) 4 x 7 x 3 (24) 6 x 11 x 5 (13) 8 x 15 x 7 (6) 16 x 15 x 7	540 lbs.

FOB TX

**For extra bins and optional dividers please see page 91**

### 48" Wide Cabinet with 176 Bins (4" Deep Box Door Style)

- Heavy duty all welded 14 gauge steel
- Full height welded piano hinges for increased strength and rigidity of doors
- 3-point locking system with chrome keyed handle and 5/16" diameter lock rods
- Double doors open at 180° for full access
- Main cabinet is 20"D; box style
- 4"D doors make full cabinet depth 24"
- Fully welded louvered panels reinforce door and allow a load capacity of 650 lbs. per door. (evenly distributed)
- 176 durable polyethylene copolymer Hook-On-Bins® (5 Different Sizes)
- Bins hook into place easily with no tools required
- Durable gray powder coat finish



**Model  
DC48-176-95**

Model	Overall Dim: WxDxH (In.)	Bins Dim WxDxH (In.)	Ship Wt.
DC48-176-95	48 x 24 x 72	(64) 4 x 5 x 3 (64) 4 x 7 x 3 (24) 6 x 11 x 5 (18) 8 x 15 x 7 (6) 16 x 15 x 7	546 lbs.

FOB TX

**For extra bins and optional dividers please see page 91**

### 48" Wide Cabinet with 192 Bins (4" Deep Box Door Style)

- Heavy duty all welded 14 gauge steel
- Full height welded piano hinges for increased strength and rigidity of doors
- 3 point locking handle with 2 keys and 5/16" diameter lock rods
- Double doors open at 180° for full access to product
- Main cabinet is 20"D; box style
- 4"D doors make full cabinet depth 24"
- Fully welded louvered panels reinforce door and hold Hook-On Bins®. Allows weight capacity of 650 lbs per door (evenly distributed)
- 192 durable polyethylene copolymer Hook-On-Bins® (5 Different Sizes)
- Bins hook into place easily with no tools required
- Durable gray powder coat finish



**Model  
SJC-BDLP-192-95**

Model	Overall Dim: WxDxH (In.)	Bins Dim WxDxH (In.)	Ship Wt.
SJC-BDLP-192-95	48 x 24 x 84	(72) 4 x 5 x 3 (72) 4 x 7 x 3 (24) 6 x 11 x 5 (18) 8 x 15 x 7 (6) 16 x 15 x 7	579 lbs.

FOB TX

**For extra bins and optional dividers please see page 91**

# CABINETS

## WITH HOOK-ON BINS®



**Model**  
**SSC-227-95**

### 60" Wide Cabinet with 227 Bins (Flush Door Style)

- Heavy duty all welded 14 gauge steel
- 227 Hook-On-Bins® (5 Different Sizes)
- Full height welded piano hinges for increased strength and rigidity of doors
- 3 point locking system with 5/16" rods and padlockable handle (padlock not included)
- Double doors open at 180° for full access to product
- Fully welded louvered panels reinforce door and hold Hook-On Bins®. Allows weight capacity of 650 lbs per door (evenly distributed)
- 6"H base/legs which provide access for forklifts; pre-drilled holes allow for lagging to the floor. (constructed of 3/16" steel)
- Bins hook into place easily with no tools required
- Durable gray powder coat finish

Model	Overall Dim: WxDxH (In.)	Bins Dim WxDxH (In.)	Ship Wt.
SSC-227-95	60 x 24 x 84	(80) 4 x 5 x 3 (90) 4 x 7 x 3 (30) 6 x 11 x 5 (18) 8 x 15 x 7 (9) 16 x 15 x 7	827 lbs.

FOB TX

**For extra bins and optional dividers please see page 91**



**Model**  
**SSC-722484-BDLP-264-95**

### 72" Wide Cabinet with 264 Bins (Flush Door Style)

- Heavy duty all welded 14 gauge steel
- 264 Hook-On-Bins® (5 Different Sizes)
- Full height welded piano hinges for increased strength and rigidity of doors
- 3 point locking system with 5/16" rods and padlockable handle (padlock not included)
- Double doors open at 180° for full access to product
- Fully welded louvered panels reinforce door and hold Hook-On Bins®. Allows weight capacity of 650 lbs per door (evenly distributed)
- 6"H base/legs which provide access for forklifts; pre-drilled holes allow for lagging to the floor. (constructed of 3/16" steel)
- Bins hook into place easily with no tools required
- Durable gray powder coat finish

Model	Overall Dim: WxDxH (In.)	Hook-On Bins® *	Ship Wt.
SSC-722484-BDLP-264-95	72" x 24" x 84"	(96) 4" x 5" x 3" (96) 4" x 7" x 3" (36) 6" x 11" x 5" (24) 8" x 15" x 7" (12) 16" x 15" x 7"	889 lbs.

FOB TX

**For extra bins and optional dividers please see page 91**



# CABINETS

## WITH HOOK-ON BINS® & ADJUSTABLE SHELVES

### 36" Wide Cabinet with 14 Bins & 2 Shelves (Flush Door Style)

- Heavy duty all welded 14 gauge steel
- 3-point locking system with chrome keyed handle and 5/16" diameter lock rods
- Full height welded piano hinges for increased strength and rigidity of doors
- Doors are reinforced for added strength
- Adjustable shelves rest on louver uprights and adjust on 4" centers (no tools required)
- Shelf capacity of 900 lbs.
- Fully welded louvered panels reinforce door and hold Hook-On Bins®. Allows weight capacity of 650 lbs per door (evenly distributed)
- 14 durable Hook-On-Bins® (2 Sizes)
- Doors open at 180° for full access to products
- Durable gray powder coat finish



**Model**  
**3602-BLP-14-2S-95**

Model	Overall Dim: WxDxH	Bins Dim WxDxH (In.)	Shelf Dim WxDxH (In.)	Ship Wt.
3602-BLP-14-2S-95	36 x 18 x 72	(12) 8 x 15 x 7 (2) 16 x 15 x 7	(2) 35-1/2 x 16-3/8	356 lbs.
FDC-SH-3618-95	Extra Shelf		35-1/2 x 16-3/8	17 lbs.

FOB TX

**For extra bins and optional dividers please see page 91**

### 36" Wide Cabinet with 102 Bins & 3 Shelves (Flush Door Style)

- Heavy duty all welded 14 gauge steel
- 3-point locking system with chrome keyed handle and 5/16" diameter lock rods
- Full height welded piano hinges for increased strength and rigidity of doors
- Fully welded louvered panels reinforce door and hold Hook-On Bins®. Allows weight capacity of 650 lbs per door (evenly distributed)
- Doors open at 180° for full access
- Adjustable shelves rest on louver uprights and adjust on 4" centers (no tools required)
- 132 durable Hook-On-Bins® (3 Sizes)
- Shelf capacity of 900 lbs.
- Bins and shelves hook into place easily with no tools required
- Durable gray powder coat finish



**Model**  
**3501-BDLP-102-3S-95**

Model	Overall Dim: WxDxH	Bins Dim WxDxH (In.)	Shelf Dim WxDxH (In.)	Ship Wt.
3501-BDLP-102-3S-95	36 x 24 x 72	(48) 4 x 5 x 3 (48) 4 x 7 x 3 (6) 16 x 15 x 7	(3) 35-1/2 x 16-3/8	468 lbs.
FDC-SH-3618-95	Extra Shelf		35-1/2 x 16-3/8	17 lbs.

FOB TX

**For extra bins and optional dividers please see page 91**

### 36" Wide Cabinet with 64 Bins, 2 Shelves & 6 Door Shelves (4" Deep Box Door Style)

- Heavy duty all welded 14 gauge steel
- Full height welded piano hinges for increased strength and rigidity of doors
- 3-point locking system with chrome keyed handle and 5/16" diameter lock rods
- Fully welded louvered panels reinforce door and hold Hook-On Bins®. Allows weight capacity of 650 lbs per door (evenly distributed)
- Doors open at 180° for full access
- Adjustable shelves rest on louver uprights and adjust on 4" centers (no tools required)
- Main cabinet is 20"D; box style 4"D doors make full cabinet depth 24"
- Bins and shelves hook into place easily with no tools required
- Durable gray powder coat finish



**Model**  
**DC36-642S6DS-95**

Model	Overall Dim: WxDxH	Bins Dim WxDxH (In.)	Shelf Dim WxDxH (In.)	Ship Wt.
DC36-642S6DS-95	36 x 24 x 72	(48) 4 x 7 x 3 (16) 8 x 15 x 7	(2) 35-1/2 x 16-3/8 (6) 12 x 4 door shelves	464 lbs.
FDC-SH-3618-95	Extra Shelf		35-1/2 x 16-3/8	17 lbs.
DSH-124-95	Extra Door Shelf		12 x 4 (6 per pkg.)	18 lbs.

FOB TX

**For extra bins and optional dividers please see page 91**

# CABINETS

## WITH HOOK-ON BINS® & ADJUSTABLE SHELVES



**Model**  
**DC-DLP-96-4S-95**

### 36" Wide Cabinet with 96 Bins & 4 Shelves (4" Deep Box Door Style)

- Heavy duty all welded 14 gauge steel
- Full height welded piano hinges for increased strength and rigidity of doors
- 3-point locking system with chrome keyed handle and 5/16" diameter lock rods
- Fully welded louvered panels reinforce door and hold Hook-On Bins®. Allows weight capacity of 650 lbs per door (evenly distributed)
- Doors open at 180° for full access
- Bins and shelves hook into place with no tools required
- Adjustable shelves rest on louver uprights and adjust on 4" centers (no tools required)
- Shelves have 900 lb. capacity
- Main cabinet is 20"D; box style 4"D doors make full cabinet depth 24"
- Durable gray powder coat finish

Model	Overall Dim: WxDxH	Bins Dim WxDxH (In.)	Shelf Dim WxDxH (In.)	Ship Wt.
DC-DLP-96-4S-95	36 x 24 x 72	(96) 4 x 5 x 3	(4) 35-1/2 x 16-3/8	428 lbs.
FDC-SH-3618-95	Extra Shelf		35-1/2 x 16-3/8	17 lbs.

FOB TX

**For extra bins and optional dividers please see page 91**



**Model**  
**JC-137-3S-95**

### 48" Wide Cabinet with 137 Bins & 3 Shelves (Flush Door Style)

- Heavy duty all welded 14 gauge steel
- Full height welded piano hinges for increased strength and rigidity of doors
- 3-point locking system with chrome keyed handle and 5/16" diameter lock rods
- Fully welded louvered panels reinforce door and hold Hook-On Bins®. Allows weight capacity of 650 lbs per door (evenly distributed)
- Doors open at 180° for full access
- Bins and shelves hook into place with no tools required
- Adjustable shelves rest on louver uprights and adjust on 4" centers (no tools required)
- Shelves have 700 lb. capacity
- 6"H base/legs which provide access for forklifts; pre-drilled holes allow for lagging to the floor. (constructed of 3/16" steel)
- Durable gray powder coat finish

Model	Overall Dim: WxDxH	Bins Dim WxDxH (In.)	Shelf Dim WxDxH (In.)	Ship Wt.
JC-137-3S-95	48 x 24 x 78	(64) 4 x 5 x 3 (64) 4 x 7 x 3 (3) 8 x 15 x 7 (6) 16 x 15 x 7	(3) 47-1/2 x 16-3/8	570 lbs.
FDC-SH-4818-95	Extra Shelf		47-1/2 x 16-3/8	24 lbs.

FOB TX

**For extra bins and optional dividers please see page 91**



**Model**  
**DC48-128-4S-95**

### 48" Wide Cabinet with 128 Bins & 4 Shelves (4" Deep Box Door Style)

- Heavy duty all welded 14 gauge steel
- Full height welded piano hinges for increased strength and rigidity of doors
- 3-point locking system with chrome keyed handle and 5/16" diameter lock rods
- Fully welded louvered panels reinforce door and hold Hook-On Bins®. Allows weight capacity of 650 lbs.. per door (evenly distributed)
- Doors open at 180° for full access
- Bins and shelves hook into place with no tools required
- Adjustable shelves rest on louver uprights and adjust on 4" centers (no tools required)
- Shelves have 700 lb. capacity
- Main cabinet is 20"D; box style 4"D doors make full cabinet depth 24"
- Durable gray powder coat finish

Model	Overall Dim: WxDxH	Bins Dim WxDxH (In.)	Shelf Dim WxDxH (In.)	Ship Wt.
DC48-128-4S-95	48 x 24 x 78	(128) 4 x 5 x 3	(4) 47-1/2 x 16-3/8	516 lbs.
FDC-SH-4818-95	Extra Shelf		47-1/2 x 16-3/8	24 lbs.

FOB TX

**For extra bins and optional dividers please see page 91**



# CABINETS

## WITH HOOK-ON BINS® & ADJUSTABLE SHELVES

### 48" Wide Cabinet with 84 Bins, 2 Shelves & 6 Door Shelves (4" Deep Box Door Style)

- Heavy duty all welded 14 gauge steel
- Full height welded piano hinges for increased strength and rigidity of doors
- 3-point locking system with chrome keyed handle and 5/16" diameter lock rods
- Fully welded louvered panels reinforce door and hold Hook-On Bins®. Allows weight capacity of 650 lbs per door (evenly distributed)
- Doors open at 180° for full access
- 6 door shelves hang easily on louvered door panels
- Adjustable shelves rest on louver uprights and adjust on 4" centers (no tools required)
- Shelves have 900 lb. capacity
- Main cabinet is 20"D; box style 4"D doors make full cabinet depth 24"
- Durable gray powder coat finish



Model	Overall Dim: WxDxH	Bins Dim WxDxH (In.)	Shelf Dim WxDxH (In.)	Ship Wt.
DC48-842S6DS-95	48 x 24 x 72	(64) 4 x 7 x 3 (20) 8 x 15 x 7	(2) 47-1/2 x 16-3/8 (6) 12 x 4 door shelves	543 lbs.
FDC-SH-4818-95	Extra Shelf		47-1/2 x 16-3/8	24 lbs.
DSH-184-95	Extra Door Shelf		18 x 4 (6 per pkg.)	16 lbs.

FOB TX

**Model**  
**DC48-842S6DS-95**

### 60" Wide Cabinet with 185 Bins & 3 Shelves (Flush Door Style)

- Heavy duty all welded 14 gauge steel
- Full height welded piano hinges for increased strength and rigidity of doors
- 3 point locking system with 5/16" rods and padlockable handle (padlock not included)
- Fully welded louvered panels reinforce door and hold Hook-On Bins®. Allows weight capacity of 650 lbs per door (evenly distributed)
- Bins hook into place easily with no tools required
- Adjustable shelves rest on louver uprights and adjust on 4" centers (no tools required)
- Shelves have 500 lb. capacity
- 6"H base/legs which provide access for forklifts; pre-drilled holes allow for lagging to the floor. (constructed of 3/16" steel)
- Durable gray powder coat finish



Model	Overall Dim: WxDxH	Bins Dim WxDxH (In.)	Shelf Dim WxDxH (In.)	Ship Wt.
SSC-185-3S-95	60 x 24 x 84	(80) 4 x 5 x 3 (90) 4 x 7 x 3 (9) 8 x 15 x 7 (6) 16 x 15 x 7	(3) 59-1/2 x 16-3/8	710 lbs.
FDC-SH-6018-95	Extra Shelf		59-1/2 x 16-3/8	30 lbs.

FOB TX

**Model**  
**SSC-185-3S-95**

**For extra bins and optional dividers please see page 91**

### 72" Wide Cabinet with 212 Hook-On-Bins and 3 shelves

- Heavy duty all welded 14 gauge steel
- Full height welded piano hinges for increased strength and rigidity of doors
- 3 point locking system with 5/16" rods and padlockable handle (padlock not included)
- Fully welded louvered panels reinforce door and hold Hook-On Bins®. Allows weight capacity of 650 lbs per door (evenly distributed)
- Bins hook into place easily with no tools required
- Adjustable shelves rest on louver uprights and adjust on 4" centers (no tools required)
- Shelves have 500 lb. capacity
- 6"H base/legs which provide access for forklifts; pre-drilled holes allow for lagging to the floor. (constructed of 3/16" steel)
- Durable gray powder coat finish



**Model**  
**SSC-722484-BDLP-212-3S-95**

Model	Overall Dim: WxDxH (In.)	Shelves	Shelf Cap.	Hook-On Bins®*	Ship Wt.
SSC-722484-BDLP-212-3S-95	72" x 24" x 84"	3	500 lbs.	(96) 4" x 5" x 3" (96) 4" x 7" x 3" (8) 8" x 15" x 7" (12) 16" x 15" x 7"	856 lbs.
FDC-SH-7218-95	16-3/8 X 71-1/2	Extra	500 lbs.	-	31 lbs.

FOB TX

# CABINETS

## WITH ADJUSTABLE SHELVES



**Model  
3601-95**

### 36"W x 18"D x 48"/60"/72"/84"H Cabinets with 2, 3, or 4 Shelves (Flush Door Style)

- Heavy duty all welded 14 gauge steel
- Choose from 48", 60", 72" or 84" high cabinets
- Choose from units with 2, 3 or 4 shelves
- 3-point locking system with chrome keyed handle and 5/16" diameter lock rods
- Full height welded piano hinges for increased strength and rigidity of doors
- Doors open at 180° for full access
- Adjustable shelves rest on louver uprights and adjust on 4" centers (no tools required)
- Durable gray powder coat finish

Model	Overall Dim: WxDxH	Shelf Capacity (lbs.)	No. of shelves	Ship Wt.
3600-95	36 x 18 x 48	900	2 adjustable	232 lbs.
3601-95	36 x 18 x 60	900	3 adjustable	289 lbs.
3602-95	36 x 18 x 72	900	4 adjustable	334 lbs.
3603-95	36 x 18 x 84	900	4 adjustable	376 lbs.
FDC-SH-3618-95	35-1/2 x 16-3/8 Extra shelf	900		17 lbs.

FOB TX



**Model  
3501-4S-95**

### 36"W x 24"D x 42"/72"/84"H Cabinets with 2, 3 or 4 Shelves (Flush Door Style)

- Heavy duty all welded 14 gauge steel
- Full height welded piano hinges for increased strength and rigidity of doors
- 3-point locking system with chrome keyed handle and 5/16" diameter lock rods
- Choose from 42", 72" or 84" high cabinets
- Choose from units with 2, 3 or 4 shelves
- Adjustable shelves rest on louver uprights and adjust on 4" centers (no tools required)
- Doors open at 180° for full access
- Durable gray powder coat finish

Model	Overall Dim: WxDxH	Shelf Capacity (lbs.)	No. of shelves	Ship Wt.
3500-95	36 x 24 x 84	900	3 adjustable	397 lbs.
3501-95	36 x 24 x 72	900	3 adjustable	366 lbs.
3501-4S-95	36 x 24 x 72	900	4 adjustable	358 lbs.
3503-95	36 x 24 x 42	900	2 adjustable	249 lbs.
FDC-SH-3624-95	35-1/2 x 21-3/8 Extra shelf	900		21 lbs.

FOB TX



**Model  
DC36-4S12DS-95**

### 36"W x 24"D x 72"H Cabinet with 4 Shelves and 12 Door Shelves (4" Deep Box Door Style)

- Heavy duty all welded 14 gauge steel
- Adjustable shelves rest on louver uprights and adjust on 4" centers (no tools required)
- Fully welded louvered panels reinforce door and hold 12 door shelves. Also, allows weight capacity of 650 lbs per door (evenly distributed)
- Full height welded piano hinges for increased strength and rigidity of doors
- 3-point locking system with chrome keyed handle and 5/16" diameter lock rods
- 36 cubic feet of storage space
- Main cabinet is 20"D; box style 4"D doors make full cabinet depth 24"
- Durable gray powder coat finish

Model	Overall Dim: WxDxH	Shelf Dim: WxDxH	Shelf Capacity	Ship Wt.
DC36-4S12DS-95	36 x 24 x 72	(4) 36 x 18	900 lbs.	427 lbs.
FDC-SH-3618-95	Extra shelf	35-1/2 x 16-3/8	900 lbs.	17 lbs.
DSH-124-95	Extra Door Shelf	12 X 4 (pkg of 6)		12 lbs.

FOB TX



# CABINETS

## WITH ADJUSTABLE SHELVES

### 48"W x 24"D x 72"H Cabinets with 3 or 4 Shelves

(Flush Door Style)

- Heavy duty all welded 14 gauge steel
- Choose from units with 3 or 4 shelves
- 3-point locking system with chrome keyed handle and 5/16" diameter lock rods
- Full height welded piano hinges for increased strength and rigidity of doors
- Doors open at 180° for full access
- Adjustable shelves rest on louver uprights and adjust on 4" centers (no tools required)
- Durable gray powder coat finish

Model	Overall Dim: WxDxH	Shelf Dim: WxDxH	Shelf Capacity	Ship Wt.
3502-95	48 x 24 x 72	(3) 48 x 24	700 lbs.	436 lbs.
3502-4S-95	48 x 24 x 72	(4) 48 x 24	700 lbs.	476 lbs.
FDC-SH-4824-95	47-1/2 x 21-3/8 - extra shelf	-	700 lbs.	29 lbs.

FOB TX



**Model  
3502-95**

### 48"W x 24"D x 78"H Cabinets with 3, 4 or 5 Shelves

(Flush Door Style)

- Heavy duty all welded 14 gauge steel
- Choose from units with 3, 4 or 5 shelves
- 3-point locking system with chrome keyed handle and 5/16" diameter lock rods
- Full height welded piano hinges for increased strength and rigidity of doors
- Doors open at 180°
- Adjustable shelves rest on louver uprights and adjust on 4" centers (no tools required)
- 6"H base/legs which provide access for forklifts; pre-drilled holes allow for lagging to the floor. (constructed of 3/16" steel)
- Durable gray powder coat finish

Model	Overall Dim: WxDxH	Shelf Dim: WxDxH	Shelf Capacity	Ship Wt.
JC-482478-3S-95	48 x 24 x 72	(3) 48 x 24	700 lbs.	416 lbs.
JC-482478-4S-95	48 x 24 x 72	(4) 48 x 24	700 lbs.	440 lbs.
JC-482478-5S-95	48 x 24 x 72	(5) 48 x 24	700 lbs.	464 lbs.
FDC-SH-4824-95	47-1/2 x 21-3/8 - extra shelf	-	700 lbs.	29 lbs.

FOB TX



**Model  
JC-482478-5S-95**

### 48"W x 24"D x 72/84"H Cabinets with 4 Shelves and 14 Door Shelves (4" Deep Box Door Style)

- Heavy duty all welded 14 gauge steel
- Choose from 72" or 84" high cabinets
- Full height welded piano hinges for increased strength and rigidity of doors
- Fully welded louvered panels reinforce door and hold 14 door shelves. Also, allows weight capacity of 650 lbs per door (evenly distributed)
- Adjustable shelves rest on louver uprights and adjust on 4" centers (no tools required)
- 3-point locking system with chrome keyed handle and 5/16" diameter lock rods
- Main cabinet is 20"D; box style 4"D doors make full cabinet depth 24"
- Durable gray powder coat finish

Model	Overall Dim: WxDxH	Shelf Dim: WxDxH	Shelf Capacity	Ship Wt.
DC48-4S14DS-95	48 x 24 x 72	(4) 47-1/2 x 16-3/8 (14) 18x4 door shelves	700 lbs.	528 lbs.
SJC-DLP-4S-14DS-95	48 x 24 x 84	(4) 47-1/2 x 16-3/8 (14) 18x4 door shelves	700 lbs.	544 lbs.
FDC-SH-4818-95	Extra Shelf	47-1/2 x 16-3/8	700 lbs.	24 lbs.
DSH-184-95	Extra Door shelf	18 x 4		16 lbs.

FOB TX



**Model  
SJC-DLP-4S-14DS-95**

# CABINETS

## NO BINS OR SHELVES



**Model**  
**3501-BDLP-95**

### 36"W x 24"D x 72"H Empty Cabinet with No Bins or Shelves (Flush Door Style)

- Heavy duty all welded 14 gauge steel
- 3-point locking system with chrome keyed handle and 5/16" diameter lock rods
- Cabinet interior is wide open and perfect for securing and storing larger bulky items
- Full height welded piano hinges for increased strength and rigidity of doors
- Double doors open at 180° for full access to product
- Fully welded louvered panels reinforce door and hold Hook-On Bins®. Allows weight capacity of 650 lbs per door (evenly distributed)
- Optional Shelves or Hook-On Bins available as accessory
- Durable gray powder coat finish

Model	Overall Dim: WxDxH	Shelf Capacity (lbs.)	No. of shelves	Ship Wt.
3501-BDLP-95	36 x 24 x 72	-	empty cabinet	337 lbs.
FDC-SH-3618-95	35-1/2 x 16-3/8	900	extra shelf	17 lbs.

FOB TX

**For extra bins and optional dividers please see page 91**



**Model**  
**JC-482478-BDLP-95**

### 48"W x 24"D x 78"H Empty Cabinet with No Bins or Shelves (Flush Door Style)

- Heavy duty all welded 14 gauge steel
- 3-point locking system with chrome keyed handle and 5/16" diameter lock rods
- Cabinet interior is wide open and perfect for securing and storing larger bulky items
- Full height welded piano hinges for increased strength and rigidity of doors
- Optional Shelves or Hook-On Bins available as accessory
- Fully welded louvered panels reinforce door and hold Hook-On Bins®. Allows weight capacity of 650 lbs per door (evenly distributed)
- 6"H base/legs which provide access for forklifts; pre-drilled holes allow for lagging to the floor. (constructed of 3/16" steel)
- Durable gray powder coat finish

Model	Overall Dim: WxDxH	Shelf Capacity (lbs.)	No. of shelves	Ship Wt.
JC-482478-BDLP-95	48 x 24 x 78	-	empty cabinet	445 lbs.
FDC-SH-4818-95	47-1/2 x 16-3/8	700	extra shelf	24 lbs.

FOB TX

**For extra bins and optional dividers please see page 91**



**Model**  
**3602-BLP-95**

### 36"W x 18"D x 72"H Empty Cabinet with No Bins or Shelves (Flush Door Style)

- Heavy duty all welded 14 gauge steel
- 3-point locking system with chrome keyed handle and 5/16" diameter lock rods
- Cabinet interior is wide open and perfect for securing and storing larger bulky items
- Full height welded piano hinges for increased strength and rigidity of doors
- Double doors open at 180° for full access to product
- Optional Shelves or Hook-On Bins available as accessory
- Optional Shelves available as accessory
- Durable gray powder coat finish

Model	Overall Dim: WxDxH	Shelf Capacity (lbs.)	No. of shelves	Ship Wt.
3602-BLP-95	36 x 18 x 72	-	empty cabinet	307 lbs.
FDC-SH-3618-95	35-1/2 x 16-3/8	900	extra shelf	17 lbs.

FOB TX

**For extra bins and optional dividers please see page 91**



# CABINETS

## NO BINS OR SHELVES

### 60"W x 24"D x 84"H Empty Cabinet with No Bins or Shelves

(Flush Door Style)

- Heavy duty all welded 14 gauge steel
- Cabinet interior is wide open and perfect for securing and storing larger bulky items
- Full height welded piano hinges for increased strength and rigidity of doors
- 3 point locking system with 5/16" rods and padlockable handle (padlock not included)
- Fully welded louvered panels reinforce door and hold Hook-On Bins®. Allows weight capacity of 650 lbs per door (evenly distributed)
- 6"H base/legs which provide access for forklifts; pre-drilled holes allow for lagging to the floor. (constructed of 3/16" steel)
- Optional Shelves or Hook-On Bins available as accessory
- Durable gray powder coat finish



**Model**  
**SSC-602484-BDLP-95**

Model	Overall Dim: WxDxH	Shelf Capacity (lbs.)	No. of shelves	Ship Wt.
SSC-602484-BDLP-95	60 x 24 x 84	-	empty cabinet	581 lbs.
FDC-SH-6018-95	59-1/2 x 16-3/8	500	extra shelf	30 lbs.

FOB TX

**For extra bins and optional dividers please see below**

## HOOK-ON BINS®

### Hook-On Bins®

- Molded using durable copolymer plastic
- Back tabs can hook on louvered panels
- Specially molded top edges allow stacking on any smooth surface
- Angled front edge makes it easy to see contents and to pick parts
- Slots in front hold identification tags, cards or labels
- Molded finger grips make handling easy and comfortable
- Model PB30250-21 has slots for 3 dividers; all other models can accommodate 1 divider
- Fit neatly on other cabinet and shelving brands
- Optional lengthwise dividers are available

Model	Overall Dim: WxDxH (In.)	Ctn Pk.	Ship Wt.
PB30210-21	4 x 5 x 3	24	5 lbs.
PB30220-21	4 x 7 x 3	24	6 lbs.
PB30230-21	6 x 11 x 5	12	10 lbs.
PB30240-21	8 x 15 x 7	12	19 lbs.
PB30250-21	16 x 15 x 7	6	16 lbs.

FOB TX

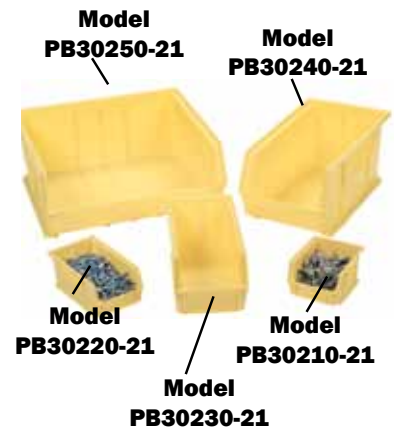

**Optional Hook-On Bins®**  
**available from Durham**

**See Page 91 for optional dividers and bin colors.**

# VENTILATED CABINETS

## WITH ADJUSTABLE SHELVES



**Model**  
**EMDC-482472-95**

### 36 & 48"W Heavy duty Ventilated Cabinets with 2, 3 and 4 Adjustable Shelves

- Heavy duty all welded 14 gauge steel
- 3-point locking system with chrome keyed handle and 5/16" diameter lock rods
- Full height welded piano hinges for increased strength and rigidity of doors
- Punched diamond pattern in doors allows content visibility and ventilation
- Double doors open at 180°
- Adjustable shelves rest on louver uprights and adjust on 4" centers (no tools required)
- Shelves hook easily into place with no tools required
- Durable gray powder coat finish

Model	Overall Dim: WxDxH	Shelves	Shelf Capacity	Ship Wt.
EMDC-361848-95	36 x 18 x 48	2 adjustable	900 lbs.	194 lbs.
EMDC-361860-95	36 x 18 x 60	3 adjustable	900 lbs.	229 lbs.
EMDC-361872-95	36 x 18 x 72	4 adjustable	900 lbs.	310 lbs.
EMDC-361884-95	36 x 18 x 84	4 adjustable	900 lbs.	334 lbs.
EMDC-362442-95	36 x 24 x 42	2 adjustable	900 lbs.	234 lbs.
EMDC-362472-95	36 x 24 x 72	3 adjustable	900 lbs.	335 lbs.
EMDC-362484-95	36 x 24 x 84	3 adjustable	900 lbs.	374 lbs.
EMDC-481872-95	48 x 18 x 72	3 adjustable	700 lbs.	350 lbs.
EMDC-482472-95	48 x 24 x 72	3 adjustable	700 lbs.	406 lbs.
FDC-SH-3618-95	Extra shelf for 36 x 18 cabinets		900 lbs.	17 lbs.
FDC-SH-3624-95	Extra shelf for 36 x 24 cabinets		900 lbs.	21 lbs.
FDC-SH-4818-95	Extra shelf for 48 x 18 cabinets		700 lbs.	24 lbs.
FDC-SH-4824-95	Extra shelf for 36 x 24 cabinets		700 lbs.	29 lbs.

FOB TX

# VISIBLE STORAGE LOCKER

## LOCKABLE STORAGE



**Model**  
**VSC-242478-95**

### 24"W x 24"D x 78"H Visible Storage Locker

- Heavy duty 14 gauge steel top, bottom and shelves
- Full height welded piano hinges for increased strength and rigidity of door
- Punched diamond pattern in 14 gauge sides and door allows ventilation and content visibility
- Durable 6"H legs allow for floor lagging
- Adjustable shelves rest on louver uprights and adjust on 4" centers (no tools required)
- 3-point locking system with pad lockable handle (padlock not provided)
- Shelves install easily with no tools required
- Durable gray powder coat finish

Model	Overall Dim: WxDxH	Shelf Capacity	Ship Wt.
VSC-242478-95	24 x 24 x 78	300 lbs.	246 lbs.

FOB TX



# VENTILATED CABINETS WITH HOOK-ON BINS® AND SHELVES

## 36"W x 18/24"D x 72"H Ventilated Cabinets with Bins & Shelves

- Heavy duty all welded 14 gauge steel construction
- 3-point locking system with chrome keyed handle and 5/16" diameter lock rods
- Punched diamond pattern in doors allows content visibility
- Full height welded piano hinges for increased strength and rigidity of doors
- Double doors open at 180°
- Adjustable shelves rest on louver uprights and adjust on 4" centers (no tools required)
- Fully welded back louvered panels accommodate Hook-On-Bins®
- Shelves and bins hook easily into place
- Durable gray powder coat finish

Model	Overall Dim: WxDxH	Cabinet Includes	Shelf Cap.	Ship Wt.
EMDC36182S15B95	36 x 18 x 72	15- 6 x 11 x 5 Bins & 2- adjustable shelves	900 lbs.	318 lbs.
FDC-SH-3618-95	36 x 18	Extra Shelf	900 lbs.	17 lbs.
EMDC36242S15B95	36 x 24 x 72	15- 6 x 11 x 5 Bins & 2- adjustable shelves	900 lbs.	352 lbs.
FDC-SH-3624-95	36 x 24	Extra Shelf	900 lbs.	22 lbs.
EMDC361845B95	36 x 18 x 72	45- 6 x 11 x 5 Bins (No shelves)	-	334 lbs.

FOB TX

**For extra bins and optional dividers please see page 91**

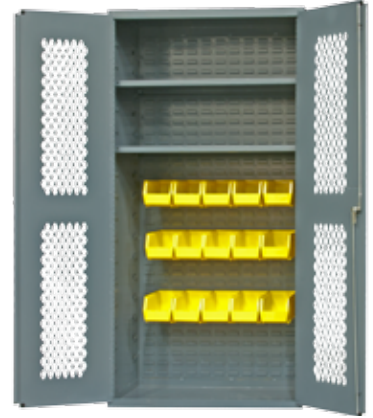

**Model  
EMDC36182S15B95**

## 16 Gauge Ventilated Cabinets with 2 Adjustable Shelves

- All welded 16 gauge construction
- 3-point locking system with padlockable handle and 5/16" dia. lock rods (Pad lock not included)
- Full height welded piano hinges for increased strength and rigidity of doors
- Double doors open at 180° for full access to product
- Punched diamond pattern in doors allows content visibility
- Double doors open at 180° for full access to product
- Adjustable shelves rest on louver uprights and adjust on 4" centers (no tools required)
- Cabinet shipped fully assembled
- Durable gray powder coat finish

Model	Overall Dim: WxDxH	Shelves	Shelf Cap.	Ship Wt.
EMDC-2600-BLP-95	36 x 18 x 48	-	-	190 lbs.
EMDC-2602-BLP-2S-95	36 x 18 x 72	2	700 lbs.	290 lbs.
EMDC-2603-BLP-2S-95	36 x 18 x 84	2	700 lbs.	346 lbs.

FOB TX



**Model  
EMDC-2602-BLP-2S-95**

## Janitorial Cabinets with Wardrobe/Broom Storage, 1 Fixed Shelf and 4 Adjustable Shelves

- Heavy duty all welded 14 gauge construction
- 3-point locking system with chrome keyed handle and 5/16" diameter lock rods
- Doors and sides feature punched diamond pattern allowing for quick visibility and ventilation of contents
- Full height welded piano hinges for increased strength and rigidity of doors
- Double doors open at 180°
- Adjustable shelves have 300 lbs capacity per shelf, fixed shelf will bear up to a 700 load (all weights evenly distributed)
- Adjustable shelves rest on louver uprights and adjust on 4" centers (no tools required)
- Ample space for broom storage
- Hanger bar for uniforms, jackets, etc...

Model Number	Overall Dim: WxDxH (In.)	Shelves	Shelf Cap	Ship Wt.
EMDC-2602-HDL-BLP-95	36 x 18 x 72	5 (4 adj, 1 fixed)	300 (4), 700 (1)	288 lbs.

FOB TX



**Model  
EMDC-2602-HDL-BLP-95**

# HEAVY DUTY CABINETS

## WITH ADJUSTABLE SHELVES



**Model  
3702-4S-95**

### 36", 48" & 60"W Heavy Duty Lockable Storage Cabinets

(Recessed Door Style)

- Heavy duty all welded 14 gauge steel
- All cabinets are 24" deep
- Choose from 42", 60" or 78" high units with 2, 3 or 4 shelves
- Flush doors with 7 gauge leaf hinges to prevent sagging
- Shelf capacities are:  
1900 lbs. for 36" wide shelves  
1200 lbs. for 48" wide shelves  
1650 lbs. for 60" wide shelves
- 3-point cast steel locking handle with 3/8" diameter rods and provisions for a padlock (padlock not provided)
- 6"H base/legs which provide access for forklifts; pre-drilled holes allow for lagging to the floor. (constructed of 3/16" steel)
- Cabinet ships fully assembled
- Shelves bolt into place easily using fasteners provided and adjust on 2-1/4" centers
- Durable gray powder coat finish

Model	Overall Dim: WxDxH	Shelf Capacity (lbs.)	No. of shelves	Ship Wt.
3700-2S-95	36 x 24 x 42	1900 lbs.	2 adjustable	272 lbs.
3701-3S-95	36 x 24 x 60	1900 lbs.	3 adjustable	347 lbs.
3702-4S-95	36 x 24 x 78	1900 lbs.	4 adjustable	418 lbs.
3703-4S-95	48 x 24 x 78	1200 lbs.	4 adjustable	466 lbs.
3704-4S-95	60 x 24 x 78	1650 lbs.	4 adjustable	564 lbs.

FOB TX

# EXTRA HEAVY DUTY CABINETS

## 12 GAUGE CABINETS WITH ADJUSTABLE SHELVES



**Model  
HDC-243678-4S-95**

### 36"/48"/60"W x 24"D x 78"H Extra Heavy Duty Lockable Storage Cabinets (Recessed Door Style)

- Extra heavy duty all welded 12 gauge steel construction
- 3-point cast steel locking handle with 3/8" diameter rods and provision for a padlock (padlock not provided)
- (4) 14 gauge heavy duty shelves
- Shelves bolt into place easily using fasteners provided and adjust on 2-1/4" centers
- 7 gauge leaf hinges to prevent sagging
- Choose from 36", 48", 60", or 72" Wide
- Shelf capacities are:  
1900 lbs. for 36" wide shelves  
1200 lbs. for 48" wide shelves  
1650 lbs. for 60" wide shelves  
1300 lbs. for 72" wide shelves
- 6"H base/legs which provide access for forklifts; pre-drilled holes allow for lagging to the floor. (constructed of 3/16" steel)
- Durable gray powder coat finish

Model	Overall Dim: WxDxH	Shelf Capacity (lbs.)	No. of shelves	Ship Wt.
HDC-203678-4S95	36 x 20 x 78	1900	4	435 lbs.
HDC-243666-3S95	36 x 24 x 66	1900	3	406 lbs.
HDC-243678-4S95	36 x 24 x 78	1900	4	425 lbs.
HDC-244866-3S95	48 x 24 x 66	1200	3	489 lbs.
HDC-244878-4S95	48 x 24 x 78	1200	4	560 lbs.
HDC-246066-3S95	60 x 24 x 66	1650	3	595 lbs.
HDC-246078-4S95	60 x 24 x 78	1650	4	692 lbs.
HDC-247266-3S95	72 x 24 x 66	1300	3	726 lbs.
HDC-247278-4S95	72 x 24 x 78	1300	4	856 lbs.

FOB TX



# EXTRA HEAVY DUTY CABINETS

## 12 GAUGE COUNTER TOP

### 24", 36" & 48" W Heavy Duty Counter Top Height Cabinets (Recessed Door Style)

- Extra heavy duty all welded 12 gauge steel construction
- 3-point cast steel locking handle with 3/8" diameter rods and provision for a padlock (padlock not provided)
- Shelves bolt into place easily using fasteners provided and adjust on 2-1/4" centers
- Doors have 7 gauge leaf hinges to prevent sagging
- Durable gray powder coat finish



**Model #**  
**HDC-203636-2S95**

Model	Overall Dim: WxDxH (In.)	Shelves	Shelf Cap.	Gauge	Ship Wt.
HDC-202436-2S95	24 x 20 x 36	2	1900	12	184 lbs.
HDC-203636-2S95	36 x 20 x 36	2	1900	12	242 lbs.
HDC-203642-2S95	36 x 20 x 42	2	1900	12	266 lbs.
HDC-243636-2S95	36 x 24 x 36	2	1900	12	267 lbs.
HDC-243642-2S95	36 x 24 x 42	2	1900	12	292 lbs.
HDC-244842-2S95	48 x 24 x 42	2	1200	12	355 lbs.

FOB TX

# EXTRA HEAVY DUTY CABINETS

## 12 GAUGE VENTILATED SHELF CABINETS

### 36"/48"/60"W x 24"D x 78"H Extra Heavy Duty Lockable Ventilated Storage Cabinets (Recessed Door Style)

- Extra heavy duty all welded 12 gauge steel construction
- 3-point cast steel locking handle with 3/8" diameter rods and provision for a padlock (padlock not provided)
- (4) 14 gauge heavy duty shelves
- Shelves bolt into place easily using fasteners provided and adjust on 2-1/4" centers
- 7 gauge leaf hinges to prevent sagging
- Choose from 36", 48", 60", or 72" Wide
- Shelf capacities are:  
1900 lbs. for 36" wide shelves  
1200 lbs. for 48" wide shelves  
1650 lbs. for 60" wide shelves
- 6"H base/legs which provide access for forklifts; pre-drilled holes allow for lagging to the floor. (constructed of 3/16" steel)
- Durable gray powder coat finish



**Model #**  
**HDCV243678-4S95**

Model	Overall Dim: WxDxH (In.)	Shelves	Shelf Cap.	Gauge	Ship Wt.
HDCV243678-4S95	36 x 24 x 78	4	1900 lbs.	12	436 lbs.
HDCV244878-4S95	48 x 24 x 78	4	1200 lbs.	12	564 lbs.
HDCV246078-4S95	60 x 24 x 78	4	1650 lbs.	12	666 lbs.

FOB TX

# EXTRA HEAVY DUTY CABINETS

## 12 GAUGE CLEARVIEW CABINET W/ LEXAN



**Model**

**HDCC244878-4S95**

### Extra Heavy Duty Clearview Lockable Storage Cabinets

(Recessed Door Style)

- Extra heavy duty all welded 12 gauge steel construction
- 3-point cast steel locking handle with 3/8" diameter rods and provision for a padlock (padlock not provided)
- (4) 14 gauge heavy duty shelves
- Shelves bolt into place easily using fasteners provided and adjust on 2-1/4" centers
- Full height flush doors with 7 gauge leaf hinges to prevent sagging
- Lexan doors allows content to be visible while protecting products from dust and the environment
- Shelf capacities are:
  - 1900 lbs. for 24" & 36" wide shelves
  - 1200 lbs. for 48" wide shelves
  - 1650 lbs. for 60" wide shelves
- 6"H base/legs which provide access for forklifts; pre-drilled holes allow for lagging to the floor. (constructed of 3/16" steel)
- Durable gray powder coat finish

Model	Overall Dim: WxDxH	Shelf Capacity (lbs.)	No. of shelves	Ship Wt.
HDCC244866-3S95	48 x 24 x 66	1200	3	487 lbs.
HDCC244878-4S95	48 x 24 x 78	1200	4	571 lbs.
HDCC246078-4S95	60 x 24 x 78	1650	4	699 lbs.

# EXTRA HEAVY DUTY CABINETS

## 12 GAUGE CLEARVIEW COUNTER TOP CABINET W/ LEXAN



**Model**

**HDCC243636-4S95**

### Extra Heavy Duty Clearview Counter Top Lockable Storage Cabinets

(Recessed Door Style)

- Extra heavy duty all welded 12 gauge steel construction
- 3-point cast steel locking handle with 3/8" diameter rods and provision for a padlock (padlock not provided)
- (2) 14 gauge heavy duty shelves
- Shelves bolt into place easily using fasteners provided and adjust on 2-1/4" centers
- Full height flush doors with 7 gauge leaf hinges to prevent sagging
- Lexan doors allows content to be visible while protecting products from dust and the environment
- Shelf capacities are:
  - 1900 lbs. for 24" & 36" wide shelves
  - 1200 lbs. for 48" wide shelves
- Durable gray powder coat finish

Model	Overall Dim: WxDxH	Shelf Capacity (lbs.)	No. of shelves	Ship Wt.
HDCC202436-2S95	24 x 20 x 36	1900	2	182 lbs.
HDCC203636-2S95	36 x 20 x 36	1900	2	240 lbs.
HDCC203642-2S95	36 x 20 x 42	1900	2	264 lbs.
HDCC243636-2S95	36 x 24 x 36	1900	2	265 lbs.
HDCC243642-2S95	36 x 24 x 42	1900	2	290 lbs.
HDCC244842-2S95	48 x 24 x 42	1200	2	353 lbs.



# EXTRA HEAVY DUTY CABINETS

## 12 GAUGE DOUBLE SHIFT

### Extra Heavy Duty Lockable Double Shift Storage Cabinets (Recessed Door Style)

- Extra heavy duty all welded 12 gauge steel construction
- 3-point cast steel locking handle with 3/8" diameter rods and provision for a padlock (padlock not provided)
- Flush doors with 7 gauge leaf hinges to prevent sagging
- Shelves bolt into place easily using fasteners provided and adjust on 2-1/4" centers
- Double doors open at 180° for full access to product
- Double shift cabinet allows one shifts valuables to be stored while another is on duty
- 6"H base/legs which provide access for forklifts; pre-drilled holes allow for lagging to the floor. (constructed of 3/16" steel)
- Durable gray powder coat finish



**Model #**  
**HDDS246078-8S95**

Model	Overall Dim: WxDxH (In.)	Shelves	Shelf Cap.	Gauge	Ship Wt.
HDDS243666-6S95	36 x 24 x 66	6	950 lbs.	12	462 lbs.
HDDS243678-8S95	36 x 24 x 78	8	950 lbs.	12	570 lbs.
HDDS244866-6S95	48 x 24 x 66	6	1275 lbs.	12	547 lbs.
HDDS244878-8S95	48 x 24 x 78	8	1275 lbs.	12	654 lbs.
HDDS246066-6S95	60 x 24 x 66	6	1600 lbs.	12	630 lbs.
HDDS246078-8S95	60 x 24 x 78	8	1600 lbs.	12	433 lbs.
HDDS247266-6S95	72 x 24 x 66	6	1300 lbs.	12	713 lbs.
HDDS247278-8S95	72 x 24 x 66	8	1300 lbs.	12	838 lbs.

FOB TX

# EXTRA HEAVY DUTY CABINETS

## 12 GAUGE MAINTENANCE CABINET

### Extra Heavy Duty Lockable Maintenance Cabinets (Recessed Door Style)

- Extra heavy duty all welded 12 gauge steel construction
- 3-point cast steel locking handle with 3/8" diameter rods and provision for a padlock (padlock not provided)
- Full height flush doors with 7 gauge leaf hinges to prevent sagging.
- Double doors open at 180° for full access to product
- Maintenance cabinets include 4 adjustable 1/2 shelves.
- Shelves bolt into place easily using fasteners provided and adjust on 2-1/4" centers
- 6"H base/legs which provide access for forklifts; pre-drilled holes allow for lagging to the floor. (Constructed of 3/16" steel)
- Durable gray powder coat finish



**Model #**  
**HDJC243678-4S95**

Model	Overall Dim: WxDxH (In.)	Shelves	Shelf Cap.	Gauge	Ship Wt.
HDJC243678-4S95	36 x 24 x 78	4	1025 lbs.	12	497 lbs.
HDJC244878-4S95	48 x 24 x 78	4	1375 lbs.	12	520 lbs.
HDJC246078-4S95	60 x 24 x 78	4	1750 lbs.	12	558 lbs.

# EXTRA HEAVY DUTY CABINETS

## 12 GAUGE WARDROBE CABINET WITH SHELVES

NEW



**Model**  
**HDWC244878-5S95**

### Extra Heavy Duty Wardrobe Cabinets with Shelves (Recessed Door Style)

- Extra heavy duty all welded 12 gauge steel construction
- 3-point cast steel locking handle with 3/8" diameter rods and provision for a padlock (padlock not provided)
- 6"H base/legs which provide access for forklifts; pre-drilled holes allow for lagging to the floor. (constructed of 3/16" steel)
- Choose from 36", 48" or 60" Wide
- Shelves bolt into place easily using fasteners provided and adjust on 2-1/4" centers
- Cabinets include 4 adjustable shelves, one storage compartment, and a rod for hanging apparel
- Cabinet ships ready for use
- Durable gray powder coat finish

Model	Overall Dim: WxDxH (In.)	Shelves	Shelf Cap.	Ship Wt.
HDWC243678-5S95	36 x 24 x 78	4	1900	511 lbs.
HDWC244878-5S95	48 x 24 x 78	4	1900	604 lbs
HDWC246078-5S95	60 x 24 x 78	4	1200	697 lbs.

# EXTRA HEAVY DUTY CABINETS

## 12 GAUGE WARDROBE CABINET WITH SHELVES & DRAWERS

NEW



**Model**  
**HDWC244878-7M95**

### Extra Heavy Duty Wardrobe Cabinets with Shelves & Drawers (Recessed Door Style)

- Extra heavy duty all welded 12 gauge steel construction
- 3-point cast steel locking handle with 3/8" diameter rods and provision for a padlock (padlock not provided)
- 6"H base/legs which provide access for forklifts; pre-drilled holes allow for lagging to the floor. (constructed of 3/16" steel)
- Drawers have 400 lbs. capacity
- Shelves bolt into place easily using fasteners provided and adjust on 2-1/4" centers
- Cabinets include 2 shelves, one fixed one adjustable one storage compartment, and a rod for hanging apparel
- Cabinet ships ready for use
- Durable gray powder coat finish

Model	Overall Dim: WxDxH (In.)	Drawers	Shelves	Shelf Cap.	Ship Wt.
HDWC243678-7M95	36 x 24 x 78	(7) 20-1/8 x 11-3/16 x 4	2	1900	715 lbs.
HDWC244878-7M95	48 x 24 x 78	(7) 20-1/8 x 23-1/4 x 4	2	1900	839 lbs.
HDWC246078-7M95	60 x 24 x 78	(7) 20-1/8 x 35-1/4 x 4	2	1200	993 lbs.



# EXTRA HEAVY DUTY CABINETS

## 12 GAUGE DRAWER & SHELF CABINETS

### Extra Heavy Duty 3 Drawers Cabinet with 4 Shelves

(Recessed Door Style)

- Extra heavy duty all welded 12 gauge steel construction
- 3-point cast steel locking handle with 3/8" diameter rods and provision for a padlock (padlock not provided)
- 6"H base/legs which provide access for forklifts; pre-drilled holes allow for lagging to the floor. (constructed of 3/16" steel)
- Drawers each have 400 lb. capacity
- Shelves bolt into place easily using fasteners provided and adjust on 2-1/4" centers
- Cabinets include 4 adjustable shelves
- Cabinet ships ready for use
- Durable gray powder coat finish

Model	Overall Dim: WxDxH (In.)	Drawers	Shelves	Shelf Cap.	Ship Wt.
HD CD243678-3B95	36 x 24 x 78	29-3/4 x 20-1/8 x 6	4	1900	646 lbs.



**Model #**  
**HD CD243678-3B95**

### Extra Heavy Duty 3 Drawers Cabinet with 3 Shelves

(Recessed Door Style)

- Extra heavy duty all welded 12 gauge steel construction
- 3-point cast steel locking handle with 3/8" diameter rods and provision for a padlock (padlock not provided)
- 6"H base/legs which provide access for forklifts; pre-drilled holes allow for lagging to the floor. (constructed of 3/16" steel)
- Drawers each have 400 lb. capacity
- Shelves bolt into place easily using fasteners provided and adjust on 2-1/4" centers
- Cabinets include 3 adjustable shelves
- Cabinet ships ready for use
- Durable gray powder coat finish

Model	Overall Dim: WxDxH (In.)	Drawers	Shelves	Shelf Cap.	Ship Wt.
HD CD243678-3M95	36 x 24 x 78	(1) 29-3/4 x 20-1/8 x 4 (2) 29-3/4 x 20-1/8 x 6	3	1900	685 lbs.



**Model #**  
**HD CD243678-3M95**

### Extra Heavy Duty 7 Drawer Cabinet with 2 Shelves

(Recessed Door Style)

- Extra heavy duty all welded 12 gauge steel construction
- 3-point cast steel locking handle with 3/8" diameter rods and provision for a padlock (padlock not provided)
- 6"H base/legs which provide access for forklifts; pre-drilled holes allow for lagging to the floor. (constructed of 3/16" steel)
- Drawers each have 400 lb. capacity
- Shelves bolt into place easily using fasteners provided and adjust on 2-1/4" centers
- Cabinets include 2 adjustable shelves
- Cabinet ships ready for use
- Durable gray powder coat finish

Model	Overall Dim: WxDxH (In.)	Drawers	Shelves	Shelf Cap.	Ship Wt.
HD CD243678-7B95	36 x 24 x 78	(4) 29-3/4 x 20-1/8 x 4 (3) 29-3/4 x 20-1/8 x 6	2	1900	828 lbs.



**Model #**  
**HD CD243678-7B95**

# EXTRA HEAVY DUTY CABINETS

## 12 GAUGE DRAWER & SHELF CABINETS

NEW



**Model**  
**HDCD243678-8M95**

### Extra Heavy Duty 8 Drawer Cabinet with 1 Shelf

(Recessed Door Style)

- Extra heavy duty all welded 12 gauge steel construction
- 3-point cast steel locking handle with 3/8" diameter rods and provision for a padlock (padlock not provided)
- Cabinets include 1 fixed shelf
- 8 Drawers each have 400 lb. capacity
- 6"H base/legs which provide access for forklifts; pre-drilled holes allow for lagging to the floor. (constructed of 3/16" steel)
- Cabinet ships ready for use
- Durable gray powder coat finish

Model	Overall Dim: WxDxH (In.)	Drawers	Shelves	Shelf Cap.	Ship Wt.
HDCD243678-8M95	36 x 24 x 78	(4) 29-3/4 x 20-1/8 x 4 (4) 29-3/4 x 20-1/8 x 6	1	1900	836 lbs.

NEW



**Model**  
**HDCD246078-6B95**

### Extra Heavy Duty 6 Drawer Cabinet with 4 Shelves

(Recessed Door Style)

- Extra heavy duty all welded 12 gauge steel construction
- 3-point cast steel locking handle with 3/8" diameter rods and provision for a padlock (padlock not provided)
- 6"H base/legs which provide access for forklifts; pre-drilled holes allow for lagging to the floor. (constructed of 3/16" steel)
- Drawers each have 400 lb. capacity
- Shelves bolt into place easily using fasteners provided and adjust on 2-1/2" centers
- Cabinets include 4 shelves, one fixed and three adjustable
- Cabinet ships ready for use
- Durable gray powder coat finish

Model	Overall Dim: WxDxH (In.)	Drawers	Shelves	Shelf Cap.	Ship Wt.
HDCD244878-6B95	48 x 24 x 78	(6) 17-3/4 x 20-1/8 x 6	4	1200	917 lbs.
HDCD246078-6B95	60 x 24 x 78	(6) 23-3/4 x 20-1/8 x 6	4	1650	1079 lbs.
HDCD247278-6B95	72 x 24 x 78	(6) 29-3/4 x 20-1/8 x 6	4	1300	1267 lbs.

**For additional information visit our website:**

**[www.durhammfg.com](http://www.durhammfg.com)**

**or**

**Contact us at: [info@durhammfg.com](mailto:info@durhammfg.com)**



# EXTRA HEAVY DUTY CABINETS

## 12 GAUGE PEGBOARD CABINET

### Extra Heavy Duty Pegboard & Shelf Cabinet

(Recessed Door Style)

- Extra heavy duty all welded 12 gauge steel construction
- 3-point cast steel locking handle with 3/8" diameter rods and provision for a padlock (padlock not provided)
- (4) 14 gauge heavy duty shelves
- Shelves bolt into place easily using fasteners provided and adjust on 2-1/2" centers
- Full height flush doors with 7 gauge leaf hinges to prevent sagging
- Pegboard holes are punched on 1" centers and accommodate standard peg hooks
- 16 gauge steel pegboard are welded to both doors
- Choose from 36", 48" or 60" Wide
- Shelf capacities are:  
1900 lbs. for 36" wide shelves  
1200 lbs. for 48" wide shelves  
1650 lbs. for 60" wide shelves
- 6"H base/legs which provide access for forklifts; pre-drilled holes allow for lagging to the floor. (constructed of 3/16" steel)
- Durable gray powder coat finish



**Model #**  
**HDCP244878-4S95**

Model	Overall Dim: WxDxH (In.)	Shelf cap.	Shelves	Ship Wt.
HDCP243678-4S95	36 x 24 x 78	1900	4	525 lbs.
HDCP244878-4S95	48 x 24 x 78	1200	4	623 lbs.
HDCP246078-4S95	60 x 24 x 78	1650	4	705 lbs.

# EXTRA HEAVY DUTY CABINETS

## 12 GAUGE OUTDOOR CABINET

### Extra Heavy Duty Outdoor Shelf Cabinet

(Recessed Door Style)

- Extra Heavy duty all welded 12 gauge steel construction
- Choose from 36", 48" or 60" Wide units
- Doors have 7 gauge leaf hinges to prevent sagging
- Doors open at full 180°
- Weather resistant, includes sloped top, a rain guard, gasket sealed door frames and filtered vents to keep out moisture and dust.
- Shelves bolt into place easily using fasteners provided and adjust on 2-1/4" centers
- 3-point cast steel locking handle with 3/8" diameter rods and provision for a padlock (padlock not provided)
- 6" high box style legs, made using 3/16" steel, offer space for forklift truck forks and allow lagging to the floor
- Cabinet has durable gray powder coat finish



**Model #**  
**HDC0244878-3B95**

Model	Overall Dim: WxDxH (In.)	Shelf cap.	Shelves	Ship Wt.
HDC0243678-4S95	36 x 24 x 78	1900	4	528 lbs.
HDC0244878-4S95	48 x 24 x 78	1200	4	623 lbs.
HDC0246078-4S95	60 x 24 x 78	1650	4	768 lbs.

# EXTRA HEAVY DUTY CABINETS

## 12 GAUGE CABINETS WITH HOOK-ON® BINS



**Model  
HDC36-126-95**

### 36"W x 24"D x 78"H Cabinet with 128 Bins

(Recessed Door Style)

- Extra heavy duty all welded 12 gauge steel construction
- 3-point cast steel locking handle with 3/8" diameter rods and provision for a padlock (padlock not provided)
- 7 gauge leaf hinges to prevent sagging
- Bins hook into place. No tools required
- 6"H base/legs which provide access for forklifts; pre-drilled holes allow for lagging to the floor. (Constructed of 3/16" steel)
- Durable gray powder coat finish
- Fully welded back and door louvered panels reinforce door and hold Hook-On Bins®. Allows weight capacity of 800 lbs per door (evenly distributed)

Model	Overall Dim: WxDxH (In.)	Bins Dim WxDxH (In.)	Ship Wt.
HDC36-126-95	36 x 24 x 78	(48) 4" x 5" x 3" (48) 4" x 7" x 3" (12) 6" x 11" x 5" (12) 8" x 15" x 7" (6) 16" x 15" x 7"	512 lbs.

FOB TX



**Model  
HDC48-162-95**

### 48"W x 24"D x 78"H Cabinet with 162 Bins

(Recessed Door Style)

- Extra heavy duty all welded 12 gauge steel construction
- 3-point cast steel locking handle with 3/8" diameter rods and provision for a padlock (padlock not provided)
- 7 gauge leaf hinges to prevent sagging
- Bins hook into place. No tools required
- 6"H base/legs which provide access for forklifts; pre-drilled holes allow for lagging to the floor. (Constructed of 3/16" steel)
- Durable gray powder coat finish
- Fully welded back and door louvered panels reinforce door and hold Hook-On Bins®. Allows weight capacity of 800 lbs per door (evenly distributed)

Model	Overall Dim: WxDxH (In.)	Bins Dim WxDxH (In.)	Ship Wt.
HDC48-162-95	48 x 24 x 78	(60) 4" x 5" x 3" (60) 4" x 7" x 3" (24) 6" x 11" x 5" (12) 8" x 15" x 7" (6) 16" x 15" x 7"	598 lbs.

FOB TX



**Model  
HDC60-198-95**

### 60"W x 24"D x 78"H Cabinet with 198 Bins

(Recessed Door Style)

- Extra heavy duty all welded 12 gauge steel construction
- 3-point cast steel locking handle with 3/8" diameter rods and provision for a padlock (padlock not provided)
- 7 gauge leaf hinges to prevent sagging
- Bins hook into place. No tools required
- 6"H base/legs which provide access for forklifts; pre-drilled holes allow for lagging to the floor. (Constructed of 3/16" steel)
- Durable gray powder coat finish
- Fully welded back and door louvered panels reinforce door and hold Hook-On Bins®. Allows weight capacity of 800 lbs per door (evenly distributed)

Model	Overall Dim: WxDxH (In.)	Bins Dim WxDxH (In.)	Ship Wt.
HDC60-198-95	60 x 24 x 78	(72) 4" x 5" x 3" (72) 4" x 7" x 3" (36) 6" x 11" x 5" (12) 8" x 15" x 7" (6) 16" x 15" x 7"	732 lbs.

FOB TX



# EXTRA HEAVY DUTY CABINETS

## 12 GAUGE CABINETS WITH HOOK-ON® BINS & SHELVES

### 72"W x 24"D x 78"H Cabinet with 240 Bins

(Recessed Door Style)

- Extra heavy duty all welded 12 gauge steel construction
- 3-point cast steel locking handle with 3/8" diameter rods and provision for a padlock (padlock not provided)
- 7 gauge leaf hinges to prevent sagging
- Bins hook into place. No tools required
- 6"H base/legs which provide access for forklifts; pre-drilled holes allow for lagging to the floor. (Constructed of 3/16" steel)
- Durable gray powder coat finish
- Fully welded back and door louvered panels reinforce door and hold Hook-On Bins®. Allows weight capacity of 800 lbs per door (evenly distributed)



**Model  
HDC72-240-95**

Model	Overall Dim: WxDxH (In.)	Bins Dim WxDxH (In.)	Ship Wt.
HDC72-240-95	72 x 24 x 78	(84) 4" x 5" x 3" (84) 4" x 7" x 3" (36) 6" x 11" x 5" (24) 8" x 15" x 7" (12) 16" x 15" x 7"	874 lbs.

FOB TX

### 36"W x 24"D x 78"H Cabinet with 60 Bins, 2 shelves, & 6 Door Shelves

(Recessed Door Style)

- Extra heavy duty all welded 12 gauge steel construction
- 3-point cast steel locking handle with 3/8" diameter rods and provision for a padlock (padlock not provided)
- 7 gauge leaf hinges to prevent sagging
- Bins hook into place. No tools required
- 6"H base/legs which provide access for forklifts; pre-drilled holes allow for lagging to the floor. (Constructed of 3/16" steel)
- Durable gray powder coat finish
- Fully welded back and door louvered panels reinforce door and hold Hook-On Bins®. Allows weight capacity of 800 lbs per door (evenly distributed)



**Model  
HDC36-60-2S6D95**

Model	Overall Dim: WxDxH (In.)	Bins Dim WxDxH (In.)	No. Of Shelves	Shelf Capacity	Ship Wt.
HDC36-60-2S6D95	36 x 24 x 78	(48) 4" x 7" x 3" (12) 8" x 15" x 7"	(2) adjustable (6) Door Shelves	1900 lbs. 25 lbs.	518 lbs.

FOB TX

### 48"W x 24"D x 78"H Cabinet with 84 Bins, 2 shelves, & 6 Door Shelves

(Recessed Door Style)

- Extra heavy duty all welded 12 gauge steel construction
- 3-point cast steel locking handle with 3/8" diameter rods and provision for a padlock (padlock not provided)
- 7 gauge leaf hinges to prevent sagging
- Bins hook into place. No tools required
- 6"H base/legs which provide access for forklifts; pre-drilled holes allow for lagging to the floor. (Constructed of 3/16" steel)
- Durable gray powder coat finish
- Fully welded back and door louvered panels reinforce door and hold Hook-On Bins®. Allows weight capacity of 800 lbs per door (evenly distributed)



**Model  
HDC48-84-2S6D95**

Model	Overall Dim: WxDxH (In.)	Bins Dim WxDxH (In.)	No. Of Shelves	Shelf Capacity	Ship Wt.
HDC48-84-2S6D95	48 x 24 x 78	(60) 4" x 7" x 3" (24) 8" x 15" x 7"	(2) adjustable (6) Door Shelves	1200 lbs. 25 lbs.	621 lbs.

FOB TX

# EXTRA HEAVY DUTY CABINETS

## 12 GAUGE CABINETS WITH HOOK-ON® BINS & SHELVES



**Model**  
**HDC36-96-4S95**

### 36"W x 24"D x 78"H Cabinet with 96 Bins & 4 Shelves

(Recessed Door Style)

- Extra heavy duty all welded 12 gauge steel construction
- 3-point cast steel locking handle with 3/8" diameter rods and provision for a padlock (padlock not provided)
- Shelves bolt into place easily using fasteners provided and adjust on 2-1/2" centers
- 7 gauge leaf hinges to prevent sagging
- 6"H base/legs which provide access for forklifts; pre-drilled holes allow for lagging to the floor. (Constructed of 3/16" steel)
- Durable gray powder coat finish
- Fully welded louvered panels reinforce door and hold Hook-On Bins®. Allows weight capacity of 650 lbs per door (evenly distributed)
- Bins hook into place, no tools required

Model	Overall Dim: WxDxH (In.)	Bins Dim WxDxH (In.)	No. Of Shelves	Shelf Capacity	Ship Wt.
HDC36-96-4S95	36 x 24 x 78	(96) 4" x 5" x 3"	(4) adjustable	1900 lbs.	510 lbs.

FOB TX



**Model**  
**HDC36-102-3S95**

### 36"W x 24"D x 78"H Cabinet with 102 Bins & 3 Shelves

(Recessed Door Style)

- Extra heavy duty all welded 12 gauge steel construction
- 3-point cast steel locking handle with 3/8" diameter rods and provision for a padlock (padlock not provided)
- Shelves bolt into place easily using fasteners provided and adjust on 2-1/2" centers
- 7 gauge leaf hinges to prevent sagging
- 6"H base/legs which provide access for forklifts; pre-drilled holes allow for lagging to the floor. (Constructed of 3/16" steel)
- Durable gray powder coat finish
- Fully welded louvered panels reinforce door and hold Hook-On Bins®. Allows weight capacity of 650 lbs per door (evenly distributed)
- Bins hook into place, no tools required

Model	Overall Dim: WxDxH (In.)	Bins Dim WxDxH (In.)	No. Of Shelves	Shelf Capacity	Ship Wt.
HDC36-102-3S95	36 x 24 x 78	(48) 4" x 5" x 3" (48) 4" x 7" x 3" (6) 16" x 15" x 7"	(3) adjustable	1900 lbs.	514 lbs.

FOB TX



**Model**  
**HDC48-120-4S95**

### 48"W x 24"D x 78"H Cabinet with 120 Bins & 4 Shelves

(Recessed Door Style)

- Extra heavy duty all welded 12 gauge steel construction
- 3-point cast steel locking handle with 3/8" diameter rods and provision for a padlock (padlock not provided)
- Shelves bolt into place easily using fasteners provided and adjust on 2-1/2" centers
- 7 gauge leaf hinges to prevent sagging
- 6"H base/legs which provide access for forklifts; pre-drilled holes allow for lagging to the floor. (Constructed of 3/16" steel)
- Durable gray powder coat finish
- Fully welded louvered panels reinforce door and hold Hook-On Bins®. Allows weight capacity of 650 lbs per door (evenly distributed)
- Bins hook into place, no tools required

Model	Overall Dim: WxDxH (In.)	Bins Dim WxDxH (In.)	No. Of Shelves	Shelf Capacity	Ship Wt.
HDC48-120-4S95	48 x 24 x 78	(120) 4" x 5" x 3"	(4) adjustable	1900 lbs.	618 lbs.

FOB TX



# EXTRA HEAVY DUTY CABINETS

## 12 GAUGE CABINETS WITH HOOK-ON® BINS & SHELVES

### 48"W x 24"D x 78"H Cabinet with 134 Bins, & 3 Shelves

(Recessed Door Style)

- Extra heavy duty all welded 12 gauge steel construction
- 3-point cast steel locking handle with 3/8" diameter rods and provision for a padlock (padlock not provided)
- Shelves bolt into place easily using fasteners provided and adjust on 2-1/2" centers
- 7 gauge leaf hinges to prevent sagging
- 6"H base/legs which provide access for forklifts; pre-drilled holes allow for lagging to the floor. (Constructed of 3/16" steel)
- Durable gray powder coat finish
- Fully welded louvered panels reinforce door and hold Hook-On Bins®. Allows weight capacity of 650 lbs per door (evenly distributed)
- Bins hook into place, no tools required

Model	Overall Dim: WxDxH (In.)	Bins Dim WxDxH (In.)	No. Of Shelves	Shelf Capacity	Ship Wt.
HDC48-134-3S95	48 x 24 x 78	(60) 4" x 5" x 3" (60) 4" x 7" x 3" (8) 8" x 15" x 7" (6) 16" x 15" x 7"	(3) adjustable	1900 lbs.	632 lbs.



**Model  
HDC48-134-3S95**

FOB TX

### 60"W x 24"D x 78"H Cabinet with 156 Bins, & 3 Shelves

(Recessed Door Style)

- Extra heavy duty all welded 12 gauge steel construction
- 3-point cast steel locking handle with 3/8" diameter rods and provision for a padlock (padlock not provided)
- Shelves bolt into place easily using fasteners provided and adjust on 2-1/2" centers
- 7 gauge leaf hinges to prevent sagging
- 6"H base/legs which provide access for forklifts; pre-drilled holes allow for lagging to the floor. (Constructed of 3/16" steel)
- Durable gray powder coat finish
- Fully welded louvered panels reinforce door and hold Hook-On Bins®. Allows weight capacity of 650 lbs per door (evenly distributed)
- Bins hook into place, no tools required

Model	Overall Dim: WxDxH (In.)	Bins Dim WxDxH (In.)	No. Of Shelves	Shelf Capacity	Ship Wt.
HDC60-156-3S95	60 x 24 x 78	(72) 4" x 5" x 3" (72) 4" x 7" x 3" (12) 8" x 15" x 7"	(3) adjustable	1625 lbs.	786 lbs.



**Model  
HDC60-156-3S95**

FOB TX

### 72"W x 24"D x 78"H Cabinet with 192 Bins, & 3 shelves

(Recessed Door Style)

- Extra heavy duty all welded 12 gauge steel construction
- 3-point cast steel locking handle with 3/8" diameter rods and provision for a padlock (padlock not provided)
- Shelves bolt into place easily using fasteners provided and adjust on 2-1/2" centers
- 7 gauge leaf hinges to prevent sagging
- 6"H base/legs which provide access for forklifts; pre-drilled holes allow for lagging to the floor. (Constructed of 3/16" steel)
- Durable gray powder coat finish
- Fully welded louvered panels reinforce door and hold Hook-On Bins®. Allows weight capacity of 650 lbs per door (evenly distributed)
- Bins hook into place, no tools required

Model	Overall Dim: WxDxH (In.)	Bins Dim WxDxH (In.)	No. Of Shelves	Shelf Capacity	Ship Wt.
HDC72-192-3S95	60 x 24 x 78	(84) 4" x 5" x 3" (84) 4" x 7" x 3" (12) 8" x 15" x 7" (12) 16" x 15" x 7"	(3) adjustable	1300 lbs.	924 lbs.



**Model  
HDC72-192-3S95**

FOB TX

# **HOOK-ON BINS®**

BY DURHAM MFG

---



**Manufactured by Durham MFG.**

**Available in 3 Colors, 5 Sizes**

**Dividers can be placed horizontally or vertically**

**Made of durable Polypropylene**



# HOOK-ON BINS®

## BY DURHAM MFG



### Hook-On Bins®

- Molded using durable copolymer plastic
- Back tabs allow hook-on Bins to hang louvered panels
- Specially molded top edges allow stacking on any shelved
- Angled front edge makes it easy to see contents and to pick parts
- Additional ribbing and double wall front is incorporated in the design for increased rigidity and to prevent warping.
- Slots in front hold identification tags, cards or labels
- Molded finger grips make handling easy and comfortable
- Model PB30250-21 has slots for 3 dividers; all other models can accommodate 1 divider
- Dividers can be placed horizontally or vertically
- Divider break away features allow sizing of the dividers so you can access to all products when bins are stacked
- Fit neatly on other cabinet and shelving brands
- Optional lengthwise dividers are available

Model	Overall Dim: WxDxH (In.)	Ctn Pk.	Color	Ship Wt.
PB30210-21	4 x 5 x 3	24	Yellow	5 lbs.
PB30220-21	4 x 7 x 3	24	Yellow	7 lbs.
PB30230-21	6 x 11 x 5	12	Yellow	11 lbs.
PB30240-21	8 x 15 x 7	12	Yellow	20 lbs.
PB30250-21	16 x 15 x 7	6	Yellow	16 lbs.
PB30210-17	4 x 5 x 3	24	Red	5 lbs.
PB30220-17	4 x 7 x 3	24	Red	7 lbs.
PB30230-17	6 x 11 x 5	12	Red	11 lbs.
PB30240-17	8 x 15 x 7	12	Red	20 lbs.
PB30250-17	16 x 15 x 7	6	Red	16 lbs.
PB30210-52	4 x 5 x 3	24	Blue	5 lbs.
PB30220-52	4 x 7 x 3	24	Blue	7 lbs.
PB30230-52	6 x 11 x 5	12	Blue	11 lbs.
PB30240-52	8 x 15 x 7	12	Blue	20 lbs.
PB30250-52	16 x 15 x 7	6	Blue	16 lbs.
PB30161-08	Vertical divider for PB30210-21	6	Black	1 lbs.
PB30166-08	Vertical divider for PB30220-21	6	Black	1 lbs.
PB30171-08	Vertical divider for PB30230-21	6	Black	1 lbs.
PB30176-08	Vertical divider for PB30240-21 & PB30250-21	6	Black	2 lbs.
PB30162-08	Horizontal divider for PB30210-21 & PB30220-21	6	Black	2 lbs.
PB30172-08	Horizontal divider for PB30230-21	6	Black	1 lbs.
PB30177-08	Horizontal divider for PB30240-21	6	Black	2 lbs.
PB30178-08	Horizontal divider for PB30250-21	6	Black	2 lbs.

FOB TX

# Bulk Storage

**DURHAM MFG®**  
Est. 1922



## **Storack®, Heavy Duty Shelving & Bar Storage**

Storack® Shelving & Accessories	94-96	Vertical Bar Storage	97
Horizontal Bar Storage	97	Extra Heavy Duty Shelving	98

**The Storack® line of Pallet Rack/Bulk Shelving is one of the oldest in the Industry. Easy to assemble, no tools required. Unique ribbed decking design.**

# **STORACK® BULK STORAGE RACKS**

HIGH CAPACITY BULK STORAGE SYSTEMS



**Storack® has the strength and durability required for industrial environments as well as the wide span, easy-to-access space required for warehouses and distribution centers.**

- **Modular assembly, no tools required.**
- **Rugged 14 gauge beams and 13 gauge upright frames fit securely together. 20 gauge ribbed decking holds heavy palletized loads as well as stacked boxes and odd shaped items.**
- **Safety lock prevents beams from accidental knock-out.**
- **Tan powder coat finish is rust and acid resistant.**
- **Floor plates are punched for anchoring to the floor.**

# STORACK® BULK SHELVING

## 3 & 4 SHELF STARTER UNITS



**Model  
6900-75**

### Storack® Starter Units & Add-On Units

- Rugged 13 gauge beams and upright frames are constructed using 14 gauge steel
- Provides strength and durability needed for long spans in industrial environments
- 20 gauge ribbed decking holds heavy loads as well as stacked boxes and various shaped items
- Decking rests on specially designed beam step and fits flush with top of beam
- Upright frames have 2 columns of key hole slots enabling add-on units to share a common frame
- Safety locks prevent beams from accidentally being knocked out of place
- Foot plates on uprights are punched to allow anchoring to the floor (5/8" Dia.)
- Optional beam cross ties plus extra shelves, ribbed decking, uprights and beams are available
- Easy to assemble
- Beams and uprights are finished with a durable tan powder coat; ribbed decking is galvanized to prevent rusting

### 3 Shelf Starter Units & 3 Shelf Add-On Units

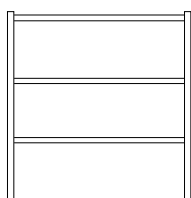

**3 Shelf Starter Unit**

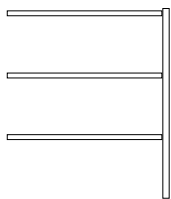

**3 Shelf Add-On Unit**

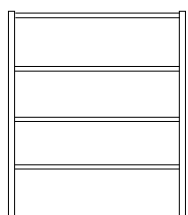

**4 Shelf Starter Unit**

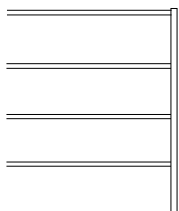

**4 Shelf Add-On Unit**



**Fully automatic  
safety lock**

#### STARTER UNITS

Overall Dim: WxDxH	Model	Overall Cap.	Ship Wt.	Model	Overall Cap.	Ship Wt.
72 x 24 x 84	6900-75	6,915 lbs.	233 lbs.	6905-75	6,915 lbs.	199 lbs.
72 x 30 x 84	6901-75	5,274 lbs.	254 lbs.	6906-75	5,274 lbs.	220 lbs.
72 x 36 x 84	6902-75	4,326 lbs.	275 lbs.	6907-75	4,326 lbs.	240 lbs.
72 x 42 x 84	6903-75	3,708 lbs.	297 lbs.	6908-75	3,708 lbs.	360 lbs.
72 x 48 x 84	6904-75	3,303 lbs.	318 lbs.	6909-75	3,303 lbs.	280 lbs.
96 x 24 x 84	6910-75	6,975 lbs.	286 lbs.	6915-75	6,975 lbs.	253 lbs.
96 x 30 x 84	6911-75	6,975 lbs.	314 lbs.	6916-75	5,766 lbs.	279 lbs.
96 x 36 x 84	6912-75	5,766 lbs.	343 lbs.	6917-75	4,944 lbs.	307 lbs.
96 x 42 x 84	6913-75	4,944 lbs.	371 lbs.	6918-75	4,404 lbs.	334 lbs.
96 x 48 x 84	6914-75	4,404 lbs.	398 lbs.	6919-75	4,500 lbs.	360 lbs.
120 x 24 x 84	6950-75	4,500 lbs.	337 lbs.	6955-75	4,500 lbs.	303 lbs.
120 x 30 x 84	6951-75	4,500 lbs.	370 lbs.	6956-75	4,500 lbs.	356 lbs.
120 x 36 x 84	6952-75	4,500 lbs.	406 lbs.	6957-75	4,500 lbs.	370 lbs.
120 x 42 x 84	6953-75	4,500 lbs.	440 lbs.	6958-75	4,500 lbs.	403 lbs.
120 x 48 x 84	6954-75	4,500 lbs.	474 lbs.	6959-75	4,500 lbs.	436 lbs.

#### ADD-ON UNITS

### 4 Shelf Starter Units & 4 Shelf Add-On Units

#### STARTER UNITS

Overall Dim: WxDxH	Model	Overall Cap.	Ship Wt.	Model	Overall Cap.	Ship Wt.
72 x 24 x 96	6920-75	9,220 lbs.	300 lbs.	6925-75	9,220 lbs.	199 lbs.
72 x 30 x 96	6921-75	7,032 lbs.	328 lbs.	6926-75	7,032 lbs.	220 lbs.
72 x 36 x 96	6922-75	5,768 lbs.	356 lbs.	6927-75	5,768 lbs.	240 lbs.
72 x 42 x 96	6923-75	4,944 lbs.	385 lbs.	6928-75	4,944 lbs.	360 lbs.
72 x 48 x 96	6924-75	4,404 lbs.	413 lbs.	6929-75	4,404 lbs.	280 lbs.
96 x 24 x 96	6930-75	9,300 lbs.	371 lbs.	6935-75	9,300 lbs.	253 lbs.
96 x 30 x 96	6931-75	9,300 lbs.	408 lbs.	6936-75	9,300 lbs.	279 lbs.
96 x 36 x 96	6932-75	7,688 lbs.	446 lbs.	6937-75	7,688 lbs.	307 lbs.
96 x 42 x 96	6933-75	6,592 lbs.	483 lbs.	6938-75	6,592 lbs.	334 lbs.
96 x 48 x 96	6934-75	5,872 lbs.	520 lbs.	6939-75	5,872 lbs.	360 lbs.
120 x 24 x 96	6960-75	6,000 lbs.	439 lbs.	6965-75	6,000 lbs.	400 lbs.
120 x 30 x 96	6961-75	6,000 lbs.	484 lbs.	6966-75	6,000 lbs.	443 lbs.
120 x 36 x 96	6962-75	6,000 lbs.	531 lbs.	6967-75	6,000 lbs.	488 lbs.
120 x 42 x 96	6963-75	6,000 lbs.	576 lbs.	6968-75	6,000 lbs.	532 lbs.
120 x 48 x 96	6964-75	6,000 lbs.	621 lbs.	6969-75	6,000 lbs.	575 lbs.

#### ADD-ON UNITS

FOB CT

# ACCESSORIES

## FOR STORACK® BULK SHELVING

### Storack® Extra Shelves

- Each shelf includes (2) 14 gauge open beams and Heavy duty ribbed decking
- Safety locks prevent beams from accidentally being knocked out of place
- Choose appropriate size to fit the unit that is being expanded
- Adds to existing units easily with no tools required
- Beams are finished with a durable tan powder coat
- Ribbed decking is galvanized to prevent rusting



**Model  
6940-75**  
**Each shelf includes  
2 Beams & Ribbed  
Decking**

Model	Overall Dim: WxD	Capacity	Ship Wt.
6940-75	72 x 24	2,305 lbs.	56 lbs.
6941-75	72 x 30	1,758 lbs.	62 lbs.
6942-75	72 x 36	1,442 lbs.	68 lbs.
6944-75	72 x 48	1,101 lbs.	80 lbs.
6945-75	96 x 24	2,325 lbs.	74 lbs.
6946-75	96 x 30	2,325 lbs.	82 lbs.
6947-75	96 x 36	1,922 lbs.	91 lbs.
6949-75	96 x 48	1,468 lbs.	108 lbs.
6970-75	120 x 24	1,500 lbs.	91 lbs.
6971-75	120 x 30	1,500 lbs.	101 lbs.
6972-75	120 x 36	1,500 lbs.	112 lbs.
6974-75	120 x 48	1,500 lbs.	134 lbs.

FOB CT

### Storack® Upright Frames

- Rugged 13 gauge steel uprights
- Weight capacities vary based on height & length of beam used
- Provide strength and durability to hold beams up to 120"W
- Available in 4 different heights and 5 different depths to fit all applications
- 2 rows of punched keyholes allow shelving to be located on 2 sides
- Foot plates on uprights are punched to allow anchoring to the floor
- Easily connects to beams
- Finished with a durable tan powder coat



**Model  
61009-75**

Model	Overall Dim: DxH	Capacity	Ship Wt.
61009-75	24 x 84	Up to 18,000 lbs.	34 lbs.
61012-75	24 x 96	Up to 18,000 lbs.	40 lbs.
61015-75	24 x 108	Up to 18,000 lbs.	45 lbs.
61018-75	24 x 120	Up to 18,000 lbs.	49 lbs.
61093-75	30 x 84	Up to 18,000 lbs.	35 lbs.
61096-75	30 x 96	Up to 18,000 lbs.	41 lbs.
61102-75	30 x 120	Up to 18,000 lbs.	50 lbs.
61201-75	36 x 84	Up to 18,000 lbs.	36 lbs.
61204-75	36 x 96	Up to 18,000 lbs.	43 lbs.
61210-75	36 x 120	Up to 18,000 lbs.	52 lbs.
61312-75	42 x 84	Up to 18,000 lbs.	38 lbs.
61315-75	42 x 96	Up to 18,000 lbs.	44 lbs.
61318-75	42 x 108	Up to 18,000 lbs.	50 lbs.
61321-75	42 x 120	Up to 18,000 lbs.	54 lbs.
61423-75	48 x 84	Up to 18,000 lbs.	39 lbs.
61426-75	48 x 96	Up to 18,000 lbs.	46 lbs.
61432-75	48 x 120	Up to 18,000 lbs.	56 lbs.

FOB CT

# ACCESSORIES

## FOR STORACK® BULK SHELVING

### Storack® Open Beams

- Rugged 14 gauge steel construction
- Weight capacities vary based on length of beam
- 7 sizes available from 48"W up to 120"W
- Specially designed beam step accommodates optional ribbed decking
- Safety locks are included to prevent accidental knock-out from uprights
- Locks easily into uprights with no tools required
- Finished with a durable tan powder coat



**Model  
64100-75**

Model	Overall Width	Capacity	Ship Wt.
64100-75	48	6025 lbs./pair	13 lbs.
64112-75	60	4825 lbs./pair	15 lbs.
64124-75	72	4025 lbs./pair	18 lbs.
64136-75	84	3450 lbs./pair	20 lbs.
64148-75	96	3000 lbs./pair	22 lbs.
64160-75	108	2675 lbs./pair	25 lbs.
64172-75	120	2400 lbs./pair	27 lbs.

FOB CT

### Storack® Ribbed Decking

- Durable 20 gauge steel
- Ribbed for added strength and durability
- Choose appropriate size based on rack depth
- Ideal to hold hand stacked bulk storage or odd shaped items
- Rests on specially designed beam steps to fit flush with tops of beams
- Easy to install with no tools required
- Ribbed decking is galvanized to prevent rusting



**Model  
68900**

Model	Overall WxD (In.)	Ship Wt.
68900	24 x 20 for rack depth 24"	8 lbs.
68901	24 x 26 for rack depth 30"	10 lbs.
68902	24 x 32 for rack depth 36"	12 lbs.
68903	24 x 38 for rack depth 42"	14 lbs.
68904	24 x 44 for rack depth 48"	16 lbs.

FOB CT

### Storack® Beam Cross Ties

- 1-1/2" formed bars are designed to tie front and back beams together
- Help to eliminate beam deflection
- Adjustable on 2" increments
- Specify Model 6550-75 for upright frames 20" to 32" deep
- Specify Model 6551-75 for upright frames 36" to 48" deep
- Attach easily to open beams
- Durable tan powder coat finish



**Model  
6550-75**

Model	Overall WxD (In.)	Ship Wt.
6550-75	Rack depths from 20" thru 32"	1 lb.
6551-75	Rack Depths from 36" thru 48"	2 lbs.

FOB CT



Ships UPS

# RACKS

## BAR STORAGE

### Horizontal Storage Racks

- Heavy duty 14 gauge steel construction
- Use in pairs for ideal storage and access of long parts
- 2600 lbs. overall capacity, evenly distributed
- 9 storage levels per side
- 1-1/2" Angle iron arms
- Arms provide 9-1/2" of storage space on each side of frame
- Assembles easily with hardware provided
- Durable gray powder coat finish

Model	Dim: WxDxH (In.)	Capacity	Ship Wt.
HSR-303085-95	30 x 30 x 85	2600 lbs.	116 lbs.

FOB TX



**Model HSR-303085-95**  
(two units shown)

### Vertical Bar Rack

- All welded construction with 3000 lbs. capacity
- Heavy duty angle iron frame and arms
- 16 gauge steel shelves
- 3 Shelves are 5-1/4"
- Pan base is 24 x 36 has retaining lip to hold parts in place
- Perfect for storing long parts like threaded rod, pipes or strut
- Ships fully assembled ready for use
- Durable gray powder coat finish

Model	Dim: WxDxH (In.)	Capacity	Ship Wt.
VBR-8436-95	36 x 24 x 84	3000 lbs.	132 lbs.

FOB TX



**Model VBR-8436-95**

**For additional information visit our website:**  
**[www.durhammfg.com](http://www.durhammfg.com)**  
**or**  
**Contact us at: [info@durhammfg.com](mailto:info@durhammfg.com)**

# EXTRA HEAVY DUTY SHELVING



**Model  
HDS-184872-95**

## 48" and 60"W Extra Heavy-Duty Shelving (18"D or 24"D; 72"H or 96"H)

- 12 gauge galvanized steel corner posts
- 14 gauge steel shelves with stiffeners welded to bottoms
- Shelves are adjustable on 1" centers
- Each shelf fastens to corner posts with fasteners provided
- Standard units include 5 shelves
- 3000 lbs. capacity per shelf (evenly distributed weight)
- Additional shelves and uprights are available as accessories
- Durable gray powder coat finish on shelves

Model	Overall Dim: WxDXH (In.)	Ship Wt.
HDS-184872-95	48 x 18 x 72	170 lbs.
HDS-244872-95	48 x 24 x 72	200 lbs.
HDS-246072-95	60 x 24 x 72	235 lbs.
HDS-184896-95	48 x 18 x 96	170 lbs.
HDS-244896-95	48 x 24 x 96	205 lbs.
HDS-246096-95	60 x 24 x 96	240 lbs.

FOB TX

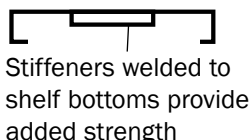

Stiffeners welded to shelf bottoms provide added strength

## Accessories For Heavy-Duty Shelving

Model	Overall Dim: WxDXH (In.)	Ship Wt.
HDS-1848-95	Additional shelves for 48 x 18 units	26 lbs.
HDS-2448-95	Additional shelves for 48 x 24 units	33 lbs.
HDS-2460-95	Additional shelves for 60 x 24 units	40 lbs.
HDS-HUP-72-4PACK	Additional Uprights for all 72" high units	35 lbs.
HDS-HUP-96-4PACK	Additional Uprights for all 96" high units	42 lbs.

FOB TX

**For additional information visit our website:**

**[www.durhammfg.com](http://www.durhammfg.com)**

**or**

**Contact us at: [info@durhammfg.com](mailto:info@durhammfg.com)**

## VALUE ADDED SERVICES FROM DURHAM

To make doing business easier and more efficient

- **EDI (Electric Data Interchange) ordering and invoicing**
- **Custom Labeling and Bar Coding of Shipping Cartons**
- **Email Orders: [orders@durhammfg.com](mailto:orders@durhammfg.com)**
- **Automated Order Receipt and Shipment Acknowledgement**
- **Special Product Customization Involving Colors, Company Names and Logos**
- **Online Resources: [www.durhammfg.com](http://www.durhammfg.com)**
- **Easily Accessible Online Marketing Material. PDF Sell Sheets Available at: [www.durhammfg.com/catalogs](http://www.durhammfg.com/catalogs)**
- **Other Information: [info@durhammfg.com](mailto:info@durhammfg.com)**

# DURHAM MFG®

Est. 1922



## Workbenches, Workstations & Mobile Cabinets

Folding Leg Workbenches	100	Optional Drawer	103
Specialty Workbenches	101-102	Machine Tables	104-107
Heavy Duty Workbenches	102	Stationary Workstations	108
Extra Heavy Duty Workbenches	103	Mobile Workstations	109-110
Super Heavy Duty Workbenches	103		

# Workbenches & Workstations

**Workbenches from 2000 to 14,000 lbs capacity, Mobile and Stationary Workstations and high capacity, high storage Mobile Cabinets**

# ERGONOMIC WORK BENCHES

## FOLDING LEG STYLE



**Model  
WBF-3696-95  
(Shown with optional  
shelf & drawer)**



**Model  
WBF-TH-3696-95  
(Shown with optional  
shelf & drawer)**



**WB-SHELF-60-95**

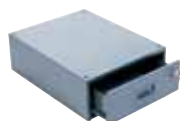

**177-DRAWER-95**

### Folding Leg Work Bench (2,000 lbs. capacity)

- 14 gauge steel top with formed channel on all 4 sides
- WBF-TH models are 14 gauge steel top covered with a durable tempered hard board
- Designed with no stringers making it easy to work from both sides
- Legs are adjustable on 1" centers
- Provisions for optional drawer
- Easy to assemble no tools required
- Optional shelf sits 10" off of the floor
- Bench height can be adjusted from 28" to 42" above the ground
- Hinged legs are welded to the top using full length piano hinges
- Legs can be easily folded allowing benches to be stored in less space
- 7 gauge steel corner gussets for added strength
- Easy assembly using fasteners provided
- Durable gray powder coat finish

Model	Overall Dimensions	Capacity	Ship Wt.
WBF-3060-95	60 x 30	2,000 lbs.	128 lbs.
WBF-3660-95	60 x 36	2,000 lbs.	160 lbs.
WBF-3072-95	72 x 30	2,000 lbs.	164 lbs.
WBF-3672-95	72 x 36	2,000 lbs.	198 lbs.
WBF-3096-95	96 x 30	2,000 lbs.	218 lbs.
WBF-3696-95	96 x 36	2,000 lbs.	254 lbs.
WBF-4896-95	96 x 48	2,000 lbs.	292 lbs.
WBF-30120-95	120 x 30	2,000 lbs.	286 lbs.
WBF-36120-95	120 x 36	2,000 lbs.	314 lbs.
WBF-48120-95	120 x 48	2,000 lbs.	358 lbs.

#### MODELS INCLUDING TEMPERED HARD BOARD OVER STEEL TOP

WBF-TH-3060-95	60 x 30	2,000 lbs.	141 lbs.
WBF-TH-3660-95	60 x 36	2,000 lbs.	176 lbs.
WBF-TH-3072-95	72 x 30	2,000 lbs.	180 lbs.
WBF-TH-3672-95	72 x 36	2,000 lbs.	217 lbs.
WBF-TH-3096-95	96 x 30	2,000 lbs.	310 lbs.
WBF-TH-3696-95	96 x 36	2,000 lbs.	270 lbs.
WBF-TH-4896-95	96 x 48	2,000 lbs.	320 lbs.
WBF-TH-30120-95	120 x 30	2,000 lbs.	306 lbs.
WBF-TH-36120-95	120 x 36	2,000 lbs.	346 lbs.
WBF-TH-48120-95	120 x 48	2,000 lbs.	396 lbs.

#### OPTIONAL SHELF - SITS 15" OFF THE FLOOR

Model	Overall Dim: WxDxH	Ship Wt.
WB-SHELF-60-95	60 x 12	24 lbs.
WB-SHELF-72-95	72 x 12	29 lbs.
WB-SHELF-96-95	96 x 12	35 lbs.
WB-SHELF-120-95	120 x 12	84 lbs.

#### OPTIONAL DRAWER

Model	Overall - (Internal) Dim: WxDxH (In.)	Ship wt.
177-DRAWER-95	14-5/16 x 19-13/16 x 6-3/16 - (12-1/2 x 18-1/2 x 4-3/4)	20 lbs.

FOB TX

**For additional information visit our website:**

**[www.durhammfg.com](http://www.durhammfg.com)**

**or**

**Contact us at: [info@durhammfg.com](mailto:info@durhammfg.com)**

# SPECIALTY WORK BENCHES

## HEAVY DUTY SPECIALTY WORK BENCHES

### Heavy duty Workbench with Lips Up

- Top is 12 gauge thick reinforced steel
- Angle iron stiffeners under work surface and 2" x 2"x 1/4" angle iron legs. Provides 4,000 lb. capacity
- 7 gauge steel corner gussets for added strength
- Choose from 60" and 72" widths
- Back and end stops
- Work surfaces are 34" above the floor
- All models include a 12 gauge steel lower shelf with 500 lbs. capacity
- Provisions for optional drawer (pg. 86)
- Foot pads with predrilled holes allow lagging to the floor
- Ships fully assembled ready for use
- Durable gray powder coat finish



**Model**  
**DWB-3072-BE-95**

Model	Overall Dim: WxDxH (In.)	Ship Wt.
DWB-3060-BE-95	60 x 30 x 34	210 lbs.
DWB-3072-BE-95	72 x 30 x 34	217 lbs.

FOB TX

### Heavy duty Workbench with Lips Up & Louvered Panel

- Top is 12 gauge thick reinforced steel
- Angle iron stiffeners under work surface and 2" x 2"x 1/4" angle iron legs. Provides 4,000 lb. capacity
- 7 gauge steel corner gussets for added strength
- Louvered panel accommodates all sizes of Hook-On Bins®.
- Choose from 60" and 72" widths
- Back and end stops
- Provisions for optional drawer (pg. 86)
- Work surfaces are 34" above the floor
- All models include a 12 gauge steel lower shelf with 500 lbs. capacity
- Foot pads with predrilled holes allow lagging to the floor
- Ships fully assembled ready for use
- Durable gray powder coat finish



**Model**  
**DWB-3072-BE-LP-95**

Model	Overall Dim: WxDxH (In.)	Louvered Panel Dim: WxH (In.)	Ship Wt.
DWB-3060-BE-LP-95	60 x 30 x 34	60 x 24	227 lbs.
DWB-3072-BE-LP-95	72 x 30 x 34	72 x 24	264 lbs.

FOB TX

**For optional bins and dividers please see page 75**

### Heavy duty Workbench with Lips Up & Peg Board

- Top is 12 gauge thick reinforced steel
- Angle iron stiffeners under work surface and 2" x 2"x 1/4" angle iron legs. Provides 4,000 lb. capacity
- 7 gauge steel corner gussets for added strength
- Pegboard holes are 1/4" diameter and are punched on 1" centers They accommodate standard peg hooks. (peg hooks not included)
- Choose from 60" and 72" widths
- Provisions for optional drawer (pg. 86)
- Back and end stops
- Work surfaces are 34" above the floor
- All models include a 12 gauge steel lower shelf with 500 lbs. capacity
- Foot pads with predrilled holes allow lagging to the floor
- Ships fully assembled ready for use
- Durable gray powder coat finish



**Model**  
**DWB-3072-BE-PB-95**

Model	Overall Dim: WxDxH (In.)	Peg Board Dim: WxH (In.)	Ship Wt.
DWB-3060-BE-PB-95	60 x 30 x 34	60 x 24	227 lbs.
DWB-3072-BE-PB-95	72 x 30 x 34	72 x 24	264 lbs.

FOB TX

# SPECIALTY WORKBENCHES

## HEAVY DUTY SPECIALTY WORK BENCHES



**Model**  
**DWB-3072-BE-RSR-95**

### Heavy duty Workbench with Riser

- Top is 12 gauge thick reinforced steel
- Angle iron stiffeners under worksurface and 2" x 2"x 1/4" angle iron legs. Provides 4,000 lb. capacity
- 7 gauge steel corner gussets for added strength
- Riser is 16H x 13D and includes 10 yellow Hook-On Bins® PB30230-21 (6 x 11 x 5)
- Electrical strip with 5 outlets included
- Choose from 60" and 72" widths
- Back and end stops
- Work surfaces are 34" above the floor
- All models include a 12 gauge steel lower shelf with 500 lbs. capacity
- Foot pads with predrilled holes allow lagging to the floor
- Ships fully assembled ready for use
- Durable gray powder coat finish

Model	Overall Dim: WxDxH (In.)	Ship Wt.
DWB-3060-BE-RSR-95	60 x 30 x 34	235 lbs.
DWB-3072-BE-RSR-95	72 x 30 x 34	273 lbs.

FOB TX

**For extra bins and optional dividers please see page 91**



**Model**  
**177-DRAWER-95**

### Optional Drawer for Workbench

- All steel construction
- Attaches to underside of work surface using predrilled holes
- Opens and closes easily on ball bearing slides
- Recessed handle
- Lock and 2 keys provided
- Drawer is fully enclosed in a 14-5/16"W x 19-13/16"D x 6-3/16"H case
- Durable gray powder coat finish

Model	Internal Dim: WxDxH (In.)	Ship Wt.
177-DRAWER-95	12-1/2 x 18-1/2 x 4-3/4	20 lbs.

FOB TX

# WORKBENCHES

## HEAVY DUTY



**Model**  
**DWB-3672-177-95**

### Heavy Duty Workbench with or without Drawer (4,000 lbs. capacity)

- Top is 12 gauge thick reinforced steel plate
- Angle iron stiffeners under worksurface & 2" x 2"x 1/4" angle iron legs. Provides 4,000 lb. capacity
- 7 gauge steel corner gussets for added strength
- Choose from 48" and 72" widths
- Choose from models with or without drawers
- Units are either 30" or 36" deep and work surfaces are 34" above the floor
- All models include a 12 gauge steel lower shelf with 500 lbs. capacity
- Provision for optional drawers included
- Foot pads with pre-drilled holes allow lagging to the floor
- Ships fully assembled ready for use
- Durable gray powder coat finish

Model	Overall Dim: WxDxH (In.)	Ship Wt.
DWB-3048-95	48 x 30 x 34	176 lbs.
DWB-3672-95	72 x 36 x 34	236 lbs.
<b>WORKBENCHES INCLUDING DRAWERS</b>		
DWB-3048-177-95	48 x 30 x 34	200 lbs.
DWB-3672-177-95	72 x 36 x 34	260 lbs.

FOB TX

# WORKBENCHES

## EXTRA HEAVY DUTY

### Extra Heavy Duty Workbench (12,000 lbs. capacity)

- Top is 3/16" thick reinforced steel
- 7 gauge steel corner gussets for added strength
- Legs are 2" x 2" x 1/4" solid steel angle iron
- Provision for optional drawers included
- Units are either 30" or 36" deep and work surfaces are 34" above the floor
- All models include a 12 gauge steel lower shelf with 500 lbs. capacity
- Foot pads with pre-drilled holes allow lagging to the floor
- Ships fully assembled ready for use
- Durable gray powder coat finish



**Model  
HDBW-3672-95**  
(Shown with  
Optional Drawer)

Model	Overall Dim: WxDxH (In.)	Ship Wt.
HDWB-3048-95	48 x 30 x 34	232 lbs.
HDWB-3660-95	60 x 36 x 34	282 lbs.
HDWB-3672-95	72 x 36 x 34	338 lbs.

FOB TX

### Super Heavy Duty Workbench (14,000 lbs. capacity)

- Top is 1/4" thick steel plate welded to 3" channel frame
- Legs are 3" x 3" x 3/16" solid steel angle iron
- Choose from 48", 60" and 72" widths
- All units are 36" deep and work surface is 34" above the floor
- All models include a 29-1/4" deep shelf which sits 10" above the floor
- Ships fully assembled ready for use
- Provision for optional drawers included
- Drawer includes recessed handle, a lock and 2 keys
- Durable gray powder coat finish



**Model  
HWB-3672-95**  
(Shown with  
Optional Drawer)

Model	Overall Dim: WxDxH (In.)	Ship Wt.
HWB-3648-95	48 x 36 x 34	288 lbs.
HWB-3660-95	60 x 36 x 34	352 lbs.
HWB-3672-95	72 x 36 x 34	400 lbs.

FOB TX

### Optional Drawer for Extra Heavy Duty Workbench

- All steel construction
- Attaches to underside of work surface using pre-drilled holes
- Opens and closes easily on ball bearing slides
- Recessed handle
- Lock and 2 keys provided
- Drawer is fully enclosed in a 14-5/16"W x 19-13/16"D x 6-3/16"H case
- Durable gray powder coat finish



**Model  
177-DRAWER-95**

Model	Internal Dim: WxDxH (In.)	Ship Wt.
177-DRAWER-95	12-1/2 x 18-1/2 x 4-3/4	20 lbs.

FOB TX

# MACHINE TABLES

## MEDIUM DUTY



**Model**  
**MT243624-2K195**

### Medium Duty Machine Tables - Top Shelf Only

(2,000 lbs. capacity)

- 1-1/2" x 1/8" angle iron frame
- 14 gauge shelves with stiffeners
- All units have provisions for optional drawer
- Foot pads with pre-drilled holes for lagging to the floor
- Durable powder coat paint
- Ships fully assembled and ready for use

Model	Overall Dim: WxDxH (In.)	Shelves	Ship Wt.
MT182418-2K195	24 x 18 x 18	1	74 lbs.
MT182424-2K195	24 x 18 x 24	1	76 lbs.
MT182430-2K195	24 x 18 x 30	1	79 lbs.
MT182436-2K195	24 x 18 x 36	1	81 lbs.
MT182442-2K195	24 x 18 x 42	1	83 lbs.
MT243618-2K195	36 x 24 x 18	1	87 lbs.
MT243624-2K195	36 x 24 x 24	1	90 lbs.
MT243630-2K195	36 x 24 x 30	1	92 lbs.
MT243636-2K195	36 x 24 x 36	1	94 lbs.
MT243642-2K195	36 x 24 x 42	1	96 lbs.
MT244818-2K195	48 x 24 x 18	1	96 lbs.
MT244824-2K195	48 x 24 x 24	1	98 lbs.
MT244830-2K195	48 x 24 x 30	1	101 lbs.
MT244836-2K195	48 x 24 x 36	1	103 lbs.
MT244842-2K195	48 x 24 x 42	1	105 lbs.

FOB TX



**Model**  
**MT243630-2K295**

### Medium Duty Machine Tables - 2 Shelves

(2,000 lbs. capacity)

- 1-1/2" x 1/8" angle iron frame
- 14 gauge shelves with stiffeners
- All units have provisions for optional drawer
- Foot pads with pre-drilled holes for lagging to the floor
- Durable powder coat paint
- Ships fully assembled and ready for use

Model	Overall Dim: WxDxH (In.)	Shelves	Ship Wt.
MT183630-2K295	36 x 18 x 30	2	100 lbs.
MT243630-2K295	36 x 24 x 30	2	110 lbs.
MT244830-2K295	48 x 24 x 30	2	125 lbs.
MT246030-2K295	60 x 24 x 30	2	157 lbs.

FOB TX



**Model**  
**MT243630-2K395**

### Medium Duty Machine Tables - 3 Shelves

(2,000 lbs. capacity)

- 1-1/2" x 1/8" angle iron frame
- 14 gauge shelves with stiffeners
- All units have provisions for optional drawer
- Foot pads with pre-drilled holes for lagging to the floor
- Durable powder coat paint
- Ships fully assembled and ready for use

Model	Overall Dim: WxDxH (In.)	Shelves	Ship Wt.
MT183630-2K395	36 x 18 x 30	3	118 lbs.
MT243630-2K395	36 x 24 x 30	3	132 lbs.

FOB TX

# WORKBENCHES

## MEDIUM DUTY

### Medium Duty Machine Tables With Drawer and Top Shelf Only (2,000 lbs. capacity)

- 1-1/2" x 1/8" angle iron frame
- 14 gauge shelves with stiffeners
- Unit comes complete with drawer
- Drawer has 100 lb. capacity
- Foot pads with pre-drilled holes for lagging to the floor
- Durable powder coat paint
- Ships fully assembled and ready for use

Model	Overall Dim: WxDxH (In.)	Shelves	Drawer Dim: WxDxH (In.)	Ship Wt.
MTD182418-2K195	24 x 18 x 18	1	(1) 12-1/2 x 18-1/2 x 4-3/4	94 lbs.
MTD182424-2K195	24 x 18 x 24	1	(1) 12-1/2 x 18-1/2 x 4-3/4	96 lbs.
MTD182430-2K195	24 x 18 x 30	1	(1) 12-1/2 x 18-1/2 x 4-3/4	99 lbs.
MTD182436-2K195	24 x 18 x 36	1	(1) 12-1/2 x 18-1/2 x 4-3/4	101 lbs.
MTD182442-2K195	24 x 18 x 42	1	(1) 12-1/2 x 18-1/2 x 4-3/4	103 lbs.
MTD243618-2K195	36 x 24 x 18	1	(1) 12-1/2 x 18-1/2 x 4-3/4	107 lbs.
MTD243624-2K195	36 x 24 x 24	1	(1) 12-1/2 x 18-1/2 x 4-3/4	110 lbs.
MTD243630-2K195	36 x 24 x 30	1	(1) 12-1/2 x 18-1/2 x 4-3/4	112 lbs.
MTD243636-2K195	36 x 24 x 36	1	(1) 12-1/2 x 18-1/2 x 4-3/4	114 lbs.
MTD243642-2K195	36 x 24 x 42	1	(1) 12-1/2 x 18-1/2 x 4-3/4	116 lbs.
MTD244818-2K195	48 x 24 x 18	1	(1) 12-1/2 x 18-1/2 x 4-3/4	116 lbs.
MTD244824-2K195	48 x 24 x 24	1	(1) 12-1/2 x 18-1/2 x 4-3/4	118 lbs.
MTD244830-2K195	48 x 24 x 30	1	(1) 12-1/2 x 18-1/2 x 4-3/4	121 lbs.
MTD244836-2K195	48 x 24 x 36	1	(1) 12-1/2 x 18-1/2 x 4-3/4	123 lbs.
MTD244842-2K195	48 x 24 x 42	1	(1) 12-1/2 x 18-1/2 x 4-3/4	125 lbs.

FOB TX



**Model**  
**MTD243624-2K195**

### Mobile Medium Duty Machine Tables - Top Shelf Only (2,000 lbs. capacity)

- 1-1/2" x 1/8" angle iron frame
- 14 gauge shelves with stiffeners
- All units have provisions for optional drawer
- 3" Plastic casters 2 rigid 2 swivel - Include thumb screw brakes
- Durable powder coat paint
- Ships fully assembled and ready for use

Model	Overall Dim: WxDxH (In.)	Shelves	Ship Wt.
MTM182418-2K195	24 x 18 x 18	1	98 lbs.
MTM182424-2K195	24 x 18 x 24	1	100 lbs.
MTM182430-2K195	24 x 18 x 30	1	103 lbs.
MTM182436-2K195	24 x 18 x 36	1	105 lbs.
MTM182442-2K195	24 x 18 x 42	1	107 lbs.
MTM243618-2K195	36 x 24 x 18	1	111 lbs.
MTM243624-2K195	36 x 24 x 24	1	114 lbs.
MTM243630-2K195	36 x 24 x 30	1	116 lbs.
MTM243636-2K195	36 x 24 x 36	1	118 lbs.
MTM243642-2K195	36 x 24 x 42	1	120 lbs.
MTM244818-2K195	48 x 24 x 18	1	120 lbs.
MTM244824-2K195	48 x 24 x 24	1	122 lbs.
MTM244830-2K195	48 x 24 x 30	1	125 lbs.
MTM244836-2K195	48 x 24 x 36	1	127 lbs.
MTM244842-2K195	48 x 24 x 42	1	130 lbs.

FOB TX



**Model**  
**MTM243624-2K195**

# MACHINE TABLES

## MEDIUM DUTY



**Model**  
**MTM243630-2K295**

### Mobile Medium Duty Machine Tables - 2 Shelves

(2,000 lbs. capacity)

- 1-1/2" x 1/8" angle iron frame
- 14 gauge shelves with stiffeners
- All units have provisions for optional drawer
- 3" Plastic casters 2 rigid 2 swivel - Include thumb screw brakes
- Durable powder coat paint
- Ships fully assembled and ready for use

Model	Overall Dim: WxDxH (In.)	Shelves	Ship Wt.
MTM183630-2K295	36 x 18 x 30	2	98 lbs.
MTM243630-2K295	36 x 24 x 30	2	107 lbs.
MTM244830-2K295	48 x 24 x 30	2	122 lbs.
MTM246030-2K295	60 x 24 x 30	2	154 lbs.

FOB TX



**Model**  
**MTM243630-2K395**

### Mobile Medium Duty Machine Tables - 3 Shelves

(2,000 lbs. capacity)

- 1-1/2" x 1/8" angle iron frame
- 14 gauge shelves with stiffeners
- All units have provisions for optional drawer
- 3" Plastic casters 2 rigid 2 swivel - Include thumb screw brakes
- Durable powder coat paint
- Ships fully assembled and ready for use

Model	Overall Dim: WxDxH (In.)	Shelves	Ship Wt.
MTM183630-2K395	36 x 18 x 30	3	120 lbs.
MTM243630-2K395	36 x 24 x 30	3	134 lbs.

FOB TX



**Model**  
**MTDM243630-2K195**

### Mobile Medium Duty Machine Tables with Drawer & Top Shelf Only

(2,000 lbs. capacity)

- 1-1/2" x 1/8" angle iron frame
- 14 gauge shelves with stiffeners
- Unit comes complete with drawer
- Drawer has 100 lb. capacity
- 3" Plastic casters 2 rigid 2 swivel - Include thumb screw brakes
- Durable powder coat paint
- Ships fully assembled and ready for use

Model	Overall Dim: WxDxH (In.)	Shelves	Drawer Dim: WxDxH (In.)	Ship Wt.
MTDM182418-2K195	24 x 18 x 18	1	(1) 12-1/2 x 18-1/2 x 4-3/4	91 lbs.
MTDM182424-2K195	24 x 18 x 24	1	(1) 12-1/2 x 18-1/2 x 4-3/4	93 lbs.
MTDM182430-2K195	24 x 18 x 30	1	(1) 12-1/2 x 18-1/2 x 4-3/4	96 lbs.
MTDM182436-2K195	24 x 18 x 36	1	(1) 12-1/2 x 18-1/2 x 4-3/4	96 lbs.
MTDM182442-2K195	24 x 18 x 42	1	(1) 12-1/2 x 18-1/2 x 4-3/4	100 lbs.
MTDM243618-2K195	36 x 24 x 18	1	(1) 12-1/2 x 18-1/2 x 4-3/4	104 lbs.
MTDM243624-2K195	36 x 24 x 24	1	(1) 12-1/2 x 18-1/2 x 4-3/4	106 lbs.
MTDM243630-2K195	36 x 24 x 30	1	(1) 12-1/2 x 18-1/2 x 4-3/4	109 lbs.
MTDM243636-2K195	36 x 24 x 36	1	(1) 12-1/2 x 18-1/2 x 4-3/4	111 lbs.
MTDM243642-2K195	36 x 24 x 42	1	(1) 12-1/2 x 18-1/2 x 4-3/4	113 lbs.
MTDM244818-2K195	48 x 24 x 18	1	(1) 12-1/2 x 18-1/2 x 4-3/4	113 lbs.
MTDM244824-2K195	48 x 24 x 24	1	(1) 12-1/2 x 18-1/2 x 4-3/4	115 lbs.
MTDM244830-2K195	48 x 24 x 30	1	(1) 12-1/2 x 18-1/2 x 4-3/4	117 lbs.
MTDM244836-2K195	48 x 24 x 36	1	(1) 12-1/2 x 18-1/2 x 4-3/4	120 lbs.
MTDM244842-2K195	48 x 24 x 42	1	(1) 12-1/2 x 18-1/2 x 4-3/4	122 lbs.

FOB TX

# MACHINE TABLES

## HEAVY & EXTRA HEAVY DUTY

### Heavy Duty Machine Tables - 2 Shelves

(3,000 lbs. capacity)

- 1-1/2" x 3/16" angle iron frame
- 12 gauge shelves with stiffeners
- All units have provisions for optional drawer
- All welded construction
- Durable powder coat paint
- Ships fully assembled and ready for use

Model	Overall Dim: WxDxH (In.)	Shelves	Ship Wt.
MT244836-3K295	48 x 24 x 36	2	150 lbs.
MT304836-3K295	48 x 30 x 36	2	166 lbs.
MT364836-3K295	48 x 36 x 36	2	179 lbs.
MT367236-3K295	72 x 36 x 36	2	256 lbs.

FOB TX



**Model**  
**MT304836-3K295**

### Mobile Heavy Duty Machine Tables - 2 Shelves

(3,000 lbs. capacity)

- 1-1/2" x 3/16" angle iron frame
- 12 gauge shelves with stiffeners
- All welded construction
- 3" Plastic casters 2 rigid 2 swivel - Include thumb screw brakes
- All units have provisions for optional drawer
- All welded construction
- Durable powder coat paint
- Ships fully assembled and ready for use

Model	Overall Dim: WxDxH (In.)	Shelves	Ship Wt.
MTM244836-3K295	48 x 24 x 36	2	156 lbs.
MTM304836-3K295	48 x 30 x 36	2	167 lbs.
MTM364836-3K295	48 x 36 x 36	2	177 lbs.
MTM367236-3K295	72 x 36 x 36	2	165 lbs.

FOB TX



**Model**  
**MTM304836-3K295**

### Extra Heavy Duty Machine Tables - Top shelf Only

(14,000 lbs. capacity)

- Top is 1/4" thick steel plate welded to 3" channel frame
- Legs are 3" x 3" x 3/16" solid steel angle iron
- Foot pads with pre-drilled holes for lagging to the floor
- Provision for optional drawers included
- Ships fully assembled ready for use
- Durable gray powder coat finish

Model	Overall Dim: WxDxH (In.)	Shelves	Drawer Dim: WxDxH (In.)	Ship Wt.
HWBMT-364824-95	48 x 36 x 24	1	(1) 12-1/2 x 18-1/2 x 4-3/4	325 lbs.
HWBMT-364830-95	48 x 36 x 30	1	(1) 12-1/2 x 18-1/2 x 4-3/4	333 lbs.
HWBMT-364834-95	48 x 36 x 34	1	(1) 12-1/2 x 18-1/2 x 4-3/4	338 lbs.
HWBMT-366024-95	60 x 36 x 24	1	(1) 12-1/2 x 18-1/2 x 4-3/4	338 lbs.
HWBMT-366030-95	60 x 36 x 30	1	(1) 12-1/2 x 18-1/2 x 4-3/4	385 lbs.
HWBMT-366034-95	60 x 36 x 34	1	(1) 12-1/2 x 18-1/2 x 4-3/4	390 lbs.
HWBMT-367224-95	72 x 36 x 30	1	(1) 12-1/2 x 18-1/2 x 4-3/4	437 lbs.
HWBMT-367230-95	72 x 36 x 30	1	(1) 12-1/2 x 18-1/2 x 4-3/4	444 lbs.
HWBMT-367234-95	72 x 36 x 34	1	(1) 12-1/2 x 18-1/2 x 4-3/4	465 lbs.

FOB TX



**Model**  
**HWBMT-366024-95**

# WORKSTATIONS

## STATIONARY



**Model**  
**SFWS-392955-95**

### Stationary File Work Station and Stand Up Desk

- Heavy 16 gauge steel construction
- 2 file drawers and 2 storage drawers are 18 gauge steel
- Drawers have riveted ball bearing slides, recessed handles, cylinder locks and 2 keys
- All drawers are keyed alike
- Smooth writing surface is 42" above the floor
- Horizontal literature rack is included and easily bolts to top of work surface
- 2 bolt on book ends provide space on either side of literature rack
- An 18"D x 23"W shelf is located 7" above the floor
- Durable gray powder coat finish

Model	Overall Dim: WxDxH (In.)	Ship Wt.
SFWS-392955-95	39 x 29 x 55-1/2	282 lbs.

FOB TX



**Model**  
**3403-95**

### 60"W Stationary Work Station with 1 Shelf (2,000 lbs. Capacity)

- 14 gauge all welded steel construction
- 48"W x 24"D cabinet with a welded 12 gauge 12" vice support.
- Double doors have 3-point locking handle and 2 keys
- Flush front with 3" back and end stops
- 3-point locking system with chrome keyed handle and 5/16" diameter lock rods
- 6"H - 3/16" thick base/legs with pre-drilled holes provided for lagging to floor
- 14 gauge shelf 21-1/8" x 24-7/8" with 11-5/16" clearance
- Ships fully assembled
- Durable gray powder coat finish

Model	Overall Dim: WxDxH (In.)	Ship Wt.
3403-95	60 x 24 x 38-1/4	246 lbs.

FOB TX



**Model**  
**3405-95**

### 60"W Mobile Bench Cabinet with 4 or 5 Drawers (2,000 lbs. Capacity)

- 14 gauge all welded steel construction
- 48"W x 24"D cabinet with a welded 12" vice support; overall width is 60"
- Full extension drawers each have 100 lbs. capacity
- Drawers move smoothly on ball bearing slides
- 3-point locking system with chrome keyed handle and 5/16" diameter lock rods
- Flush front with 3" back and end stops
- 6"H - 3/16" thick base/legs with pre-drilled holes provided for lagging to floor
- Door has 3-point locking handle with cylinder lock and 2 keys
- Ships fully assembled
- Durable gray powder coat finish

Model	Overall Dim: WxDxH (In.)	No & Size of drawers: WxDxH (In.)	Ship Wt.
3404-95	60 x 24 x 38-1/4	(4) 20-7/16 x 14-11/16 x 5-7/8	296 lbs.
3405-95	60 x 24 x 38-1/4	(2) 20-7/16 x 14-11/16 x 5-7/8 (3) 20-7/16 x 14-11/16 x 3-7/8	306 lbs.

# WORKSTATIONS

## MOBILE

### Mobile Shop Desk

- Heavy duty all welded 16 gauge steel construction
- Provides an organized work area that easily moves anywhere you need it
- 500 lbs. capacity
- Drawer has ball bearing slides and includes a cylinder lock and 2 keys
- (4) 3" swivel rubber plug in casters
- Sloped work surface has a pencil rest lip
- 2 storage compartments are located above work surface
- Half shelf for additional storage is located 15" above the floor
- Durable gray powder coat finish

Model	Overall Dim: WxDxH (In.)	Ship Wt.
MSD-2023-95	23 x 20 x 51	89 lbs.

FOB TX



**MSD-2023-95**

### Mobile Shop Desk

- Heavy duty 16 gauge steel construction
- Provides an organized work area that easily moves anywhere you need it
- 500 lbs. capacity
- Drawers have ball bearing slides and include a cylinder lock and 2 keys
- Lower storage compartment has a single point locking handle and 2 keys
- Space below drawers = 23" x 20" x 21"
- Drawer cylinder locks and lower compartment handle are keyed alike
- Sloped work surface has a pencil rest lip
- Top storage compartments easily bolt above work surface with fasteners supplied
- (4) 3" swivel rubber plug in casters
- Durable gray powder coat finish

Model	Overall Dim: WxDxH (In.)	Ship Wt.
FED-2023-95	23 x 20 x 48-1/16	156 lbs.

FOB TX



**Model  
FED-2023-95**

### 3 or 4 Shelf Portable Shop Desks (with or without Drawer)

- Heavy duty 14 gauge steel construction
- Provide an organized work area that easily moves anywhere it is needed
- 1200 lbs capacity
- Top shelf has a 1-1/2" lip on 3 sides and creates an ideal work surface 36" above the floor
- Bottom shelves have 1-1/2" lips on all 4 sides
- (4) 5" x 1-1/4" Polyurethane bolt-on caster (2 rigid, 2 swivel)
- Drawer included with model PSD-2430-3-D-95 & PSD-2430-4-D-95 has a recessed handle, ball bearing slides and includes a lock and 2 keys
- Desk ships fully assembled
- Drawer (where included) ships separately and is easy to attach using fasteners provided
- Model 177-DRAWER-95 can also be added later (See page 100)
- Durable gray powder coat finish

Model	Description	Overall Dim: WxDxH (In.)	Ship Wt.
PSD-2430-3-95	3 shelf unit	24 x 30 x 37-3/4	110 lbs.
PSD-2430-3-D-95	3 shelf unit with drawer	24 x 30 x 37-3/4	130 lbs.
PSD-2430-4-95	4 shelf unit	24 x 30 x 55-3/4	126 lbs.
PSD-2430-4-D-95	4 shelf unit with drawer	24 x 30 x 55-3/4	156 lbs.

FOB TX



**Model  
PSD-2430-4-95**

# WORKSTATIONS

## MOBILE



**Model**  
**RSC-2436-2-PB-2DR-95**

### Mobile Work Station with Pegboard (1,200 lbs. Capacity)

- 1-1/2" x 1/8" angle iron uprights for added strength
- Heavy duty 14 gauge steel shelves
- Pegboard holes are 1/4" diameter and are punched on 1" centers They accommodate standard peg hooks. (peg hooks not included)
- Welded steel cross channels increase stability
- 2 Locking drawers, each with 100 lbs capacity, move easily on ball bearing slides and includes locks and 2 keys
- Sturdy tubular push handle
- 5 x 1-1/4" polyurethane bolt on casters; (2) swivel and (2) rigid
- Ships fully assembled
- Durable gray powder coat finish

Model	Overall Dim: WxDxH (In.)	Overall Pegboard Dim: WxH (In.)	Ship Wt.
RSC-2436-2-PB-2DR-95	36 x 24 x 37-5/8*	28 x 17-1/4	166 lbs.

FOB TX

\* not including pegboard



**Model**  
**RSC-2436-2-LP-2DR-32B-95**

### Mobile Work Station with Louvered Panel (1,200 lbs. Capacity)

- 1-1/2" x 1/8" angle iron uprights for added strength
- Heavy duty 14 gauge steel shelves
- Louvered panels accommodate all sizes of Hook-on Bins® 32 Hook-On Bins® included; 4" x 7" x 3" \*optional dividers available as accessory
- Sturdy tubular push handle
- Welded steel cross channels
- 2 Locking drawers, each with 100 lbs capacity, move easily on ball bearing slides and includes locks and 2 keys
- 5 x 1-1/4" polyurethane bolt on casters; (2) swivel and (2) rigid
- Ships fully assembled
- Durable gray powder coat finish

Model	Overall Dim: WxDxH (In.)	Overall Louvered Panel Dim: WxH (In.)	Ship Wt.
RSC-2436-2-LP-2DR-32B-95	36 x 24 x 37-3/4*	28 x 17-1/4	174 lbs.

FOB TX

\* not including Louvered Panel

**For extra bins and optional dividers please see page 91**



**Model**  
**RSC-2436-2-2DR-95**

### Mobile Work Station with 2 Drawers (1,200 lbs. Capacity)

- 1-1/2" x 1/8" angle iron uprights for added strength
- Heavy duty 14 gauge steel shelves
- Welded steel cross channels
- 2 Locking drawers, each with 100 lbs capacity, move easily on ball bearing slides and includes locks and 2 keys
- 5 x 1-1/4" polyurethane bolt on casters; (2) swivel and (2) rigid
- Sturdy tubular push handle
- Ships fully assembled
- Durable gray powder coat finish

Model	Overall Dim: WxDxH (In.)	Drawer Dim: WxH (In.)	Ship Wt.
RSC-2436-2-2DR-95	36 x 24 x 37-3/4	12-1/2 x 18-1/2 x 4-3/4	174 lbs.

FOB TX

# DURHAM MFG®

Est. 1922



## Carts and Trucks

Workbenches, Workstations & Mobile Cabinets			
Mobile Bench Cabinets	112-116	3 & 4 sided trucks	123-124
2-Sided Mobile Cart/Workstation	117	Bar Cradle Trucks	124
Rolling Service Stock Carts	118-119	Platform & 5th Wheel Trucks	124-125
Order Picking Cart	119	Mesh Stock Trucks	126
Bin Service Cart	120	Security Trucks	126
Ladder Carts	120-121	Open Shelf Truck	126
Low Profile Cart	122	Panel Movers	127
Portable Table & Service Carts	122	Adjust-A-Tray Trucks	128-130
Pan & Tray Trucks	123	A-Framed Trucks	128-130

**All-welded design using 14 gauge Steel, Heavy-Duty Angle Iron all units; powder coated**

# CARTS

## MOBILE BENCH CABINETS



**Model  
3100-95**

### 36"W Mobile Bench Cabinet with 1 Shelf (2,000 lbs. Capacity)

- 16 gauge all welded steel construction
- 14 gauge fixed shelf
- Double doors have 3-point locking handle with 2 keys
- Sturdy tubular 1" handle aids in mobility
- 6" x 2" phenolic bolt-on casters; (2) swivel and (2) rigid
- Ships fully assembled
- Durable gray powder coat finish

Model	Overall Dim: WxDxH (In.)	Ship Wt.
3100-95	36 x 24 x 40-1/2	196 lbs.

FOB TX



**Model  
MBC-3060-95**

### 60"W Mobile Bench Cabinet with 8 Drawers (4,000 lbs. Capacity)

- 14 gauge all welded steel
- Full extension drawers each have 250 lbs. capacity
- Drawers move smoothly on ball bearing slides
- Interior cabinet is 17-3/4"W x 30"D x 23-1/4"H
- 14 gauge fixed shelf
- Cabinet door has 3 point locking system and drawers with 2 keys are all supplied with a cylinder lock and 2 keys
- Sturdy tubular handle aids in mobility
- 6" x 2" phenolic bolt-on casters; (2) swivel and (2) rigid
- Ships fully assembled
- Durable gray powder coat finish

Model	Overall Dim: WxDxH (In.)	No & Size of drawers: WxDxH (In.)	Ship Wt.
MBC-3060-95	60 x 30 x 34	(4) 24-7/8 x 19-5/16 x 4 (2) 24-7/8 x 19-5/16 x 6 (2) 24-7/8 x 19-5/16 x 8	494 lbs.

FOB TX



**Model  
3400-95**

### 60"W Mobile Bench Cabinet with 1 Shelf (2,000 lbs. Capacity)

- 16 steel construction
- 48"W x 24"D cabinet with a welded 12 gauge 12" vice support. Vice not included
- Top surface is 36-3/4" above the floor
- Double doors have 3-point locking handle and 2 keys
- Flush front with 3" back and end stops
- Sturdy tubular handle aids in mobility
- 14 gauge shelf 21-1/8" x 24-7/8 with 11-5/16" clearance
- 6" x 2" phenolic bolt-on casters; (2) swivel and (2) rigid
- Ships fully assembled
- Durable gray powder coat finish

Model	Overall Dim: WxDxH (In.)	Ship Wt.
3400-95	60* x 24 x 39-3/4	280 lbs.

FOB TX

\* 65" with handle

# CARTS

## MOBILE BENCH CABINETS

### 60"W Mobile Bench Cabinet with 4 Drawers (2,000 lbs. Capacity)

- 14 gauge all welded steel construction
- 48"W x 24"D cabinet with a welded 12 gauge 12" vice support. Vice not included
- Full extension drawers each have 100 lbs. capacity
- Drawers move smoothly on ball bearing slides
- Flush front with 3" back and end stops
- Door has 3-point locking handle with cylinder lock and 2 keys
- Sturdy tubular handle aids in mobility
- 6" x 2" phenolic bolt-on casters; (2) swivel and (2) rigid
- Ships fully assembled
- Durable gray powder coat finish



**Model  
3401-95**

Model	Overall Dim: WxDxH (In.)	No & Size of drawers: WxDxH (In.)	Ship Wt.
3401-95	60* x 24 x 39-3/4	(4) 20-7/16 x 14-11/16 x 5-7/8	362 lbs.

FOB TX

\* 65" with handle

### 60"W Mobile Bench Cabinet with 5 Drawers (2,000 lbs. Capacity)

- 16 steel construction
- 48"W x 24"D cabinet with a welded 12 gauge 12" vice support. Vice not included
- Full extension drawers each have 100 lbs. capacity
- Drawers move smoothly on ball bearing slides
- Door has 3-point locking handle with cylinder lock and 2 keys
- Sturdy tubular handle aids in mobility
- 6" x 2" phenolic bolt-on casters; (2) swivel and (2) rigid
- Ships fully assembled
- Durable gray powder coat finish



**Model  
3402-95**

Model	Overall Dim: WxDxH (In.)	No & Size of drawers: WxDxH (In.)	Ship Wt.
3402-95	60* x 24 x 39-3/4	(2) 20-7/16 x 14-11/16 x 5-7/8 (3) 20-7/16 x 14-11/16 x 3-7/8	385 lbs.

FOB TX

\* 65" with handle

# CARTS

## MAINTENANCE CART

### 60"W Mobile Bench Cabinet with 6 Drawers (2,000 lbs. Capacity)

- 16 gauge all welded steel construction
- Top surface 3" back stop
- Doors have 3-point locking system with fold down pad lockable handle. Locking hinge is also provided to lock all drawers at once
- Drawers move smoothly on bearing slides
- Convenient sturdy work surface is covered with a black rubber mat
- Ladder hanger accommodates 6' ladder
- Ergonomic tubular handle
- Has provision to hold two boxes of florescent light bulbs
- Louvered panels on door accommodate Hook-on-Bins®
- Unit comes with 9 Hook-On Bins® (9) 4 x 5 x 3
- 5" x 1-1/4" polyurethane casters; (2) swivel and (2) rigid
- Ships fully assembled
- Durable gray powder coat finish



**Model  
2211-DLP-6DR-RM-9B-95**

Model	Overall Dim: WxDxH (In.)	No & Size of drawers: WxDxH (In.)	Ship Wt.
2211-DLP-6DR-RM-9B-95	52-3/4 x 19 x 40-1/4	(2) 21-1/16 x 14-11/16 x 5-7/8 (4) 21-1/16 x 14-11/16 x 3-7/8	246 lbs.

FOB TX

# CARTS

## MOBILE BENCH CABINETS



**Model  
2201-95**

### 24\"W Mobile Bench Cabinet with 2 Drawers (1,200 lbs. Capacity)

- 16 gauge all welded steel
- Top surface 3\" back stop
- Drawers with 100 lbs. capacity move smoothly on ball bearing slides
- Interior cabinet is 24 x 18 x 10-1/2
- Cabinet door and drawers are all supplied with a cylinder lock and 2 keys
- 3 point locking handle all locks are keyed alike
- Full piano hinge on door prevents sagging
- Sturdy tubular handle aids in mobility
- 5\" x 1-1/4\" polyurethane casters; (2) swivel and (2) rigid
- Ships fully assembled
- Durable gray powder coat finish

Model	Overall Dim: WxDxH (In.)	No & Size of Drawers	Comprt Size: WxDxH (In.)	Ship Wt.
2201-95	24 x 18 x 38-3/8	(2) 20-7/16 x 14-11/16 x 5-7/8	24 x 18 x 10-1/2	142 lbs.

FOB TX



**Model  
2202-95**

### 24\"W Mobile Bench Cabinet with 4 Drawers (1,200 lbs. Capacity)

- 16 gauge all welded steel
- Top surface has 3\" back stop
- Drawers with 100 lbs. capacity move smoothly on ball bearing slides
- Drawers are all supplied with a cylinder lock and 2 keys
- All locks are keyed alike
- Sturdy tubular handle aids in mobility
- 5\" x 1-1/4\" polyurethane casters; (2) swivel and (2) rigid
- Ships fully assembled
- Durable gray powder coat finish

Model	Overall Dim: WxDxH (In.)	No & Size of Drawers	Ship Wt.
2202-95	24 x 18 x 38-3/8	(4) 20-7/16 x 14-11/16 x 5-7/8	196 lbs.

FOB TX



**Model  
2200-95**

### 24\"W Mobile Bench Cabinet with 1 Shelf (1,200 lbs. Capacity)

- 16 gauge all welded steel
- Top surface has 3\" back stop
- Center shelf is welded in place
- Interior cabinet is 24 x 16-1/8 x 11-5/16
- Cabinet door has a 3 point locking handle with 2 keys
- Full piano hinge on door prevents sagging
- Sturdy tubular handle aids in mobility
- 5\" x 1-1/4\" polyurethane casters; (2) swivel and (2) rigid
- Ships fully assembled
- Durable gray powder coat finish

Model	Overall Dim: WxDxH (In.)	Compartment Size: WxDxH (In.)	Ship Wt.
2200-95	24 x 18 x 38-3/8	24 x 16-1/8 x 11-5/16	102 lbs.

FOB TX

# CARTS

## MOBILE BENCH CABINETS

### 36"W Mobile Cabinet with 4 Drawers & Lockable Storage Compartment (1200 lbs. Capacity)

- 16 gauge all welded steel
- Convenient sturdy work surface
- 3" backstop on top surface
- Tubular handle for ease of mobility
- 5" x 1-1/4" polyurethane casters (2) swivel and (2) rigid
- 4 Drawers, each with 100 lbs capacity, move easily on ball bearing slides
- Each drawer has a cylinder lock and 2 keys
- Storage area has 1 shelf and a single point locking handle with 2 keys
- All locks are keyed alike
- Ships fully assembled
- Durable gray powder coat finish

Model	Overall Dim: WxDxH (In.)	Drawer Dim: WxDxH	Ship Wt.
2211-95	36 x 18 x 38-3/8	(4) 20-7/16 x 14-11/16 x 5-7/8	231 lbs.

FOB TX



**Model  
2211-95**

### 36"W Mobile Cabinet with Lockable Storage Compartment (1200 lbs. Capacity)

- 16 gauge all welded steel
- Convenient sturdy work surface
- 3" backstop on top surface
- Tubular handle for ease of mobility
- 5" x 1-1/4" polyurethane casters (2) swivel and (2) rigid
- 1 fixed shelf
- Storage area has a 3 point locking handle with 2 keys
- Ships fully assembled
- Durable gray powder coat finish

Model	Overall Dim: WxDxH (In.)	Ship Wt.
2210-95	36 x 18 x 38-3/8	153 lbs.

FOB TX



**Model  
2210-95**

### 36"W Mobile Cabinet with 4 Drawers & Lockable Storage Compartment with 10 Bins (1200 lbs. Capacity)

- 16 gauge all welded steel
- Convenient sturdy work surface is covered with a black rubber mat
- 3" backstop on top surface
- Tubular handle for ease of mobility
- 5" x 1-1/4" polyurethane casters (2) swivel and (2) rigid
- 4 Drawers, each with 100 lbs capacity, move easily on ball bearing slides
- Each drawer has a cylinder lock and 2 keys (all locks are keyed alike)
- Storage area has 1 shelf and a 3 point locking handle with 2 keys
- 10 Hook-On-Bins® are included and hang on louvered door panel
- Ships fully assembled
- Durable gray powder coat finish

Model	Overall Dim: WxDxH (In.)	No & Size of Drawers	Hook-on Bins®	Ship Wt.
2211-DLP-RM-10B-95	36 x 18 x 38-3/8	(4) 20-7/16 x 14-11/16 x 5-7/8	(10) 4 x 5 x 3	259 lbs.

FOB TX



**Model  
2211-DLP-RM-10B-95**

# CARTS

## MOBILE BENCH CABINETS



**Model**  
**3100-BLP-20-95**

### 36"W Mobile Bench Cabinets (2000 lbs. Capacity)

- 16 gauge steel construction
- Convenient sturdy work surface
- Top surface has 3" back stop
- Tubular push handle allows ease of mobility
- 6" x 2" phenolic casters (2) swivel and (2) rigid
- Back louvered panel provides capability to hang Hook-On-Bins®
- Choose from models that include 20, 18 or no Hook-On-Bins®
- Doors lock securely with a 3 point locking handle and 2 keys
- Ships fully assembled
- Durable gray powder coat finish

Model	Overall Dim: WxDxH (In.)	Bins: WxDxH (In.)	Ship Wt.
3100-BLP-95	36 x 24 x 39-3/4	-	186 lbs.
3100-BLP-18-95	36 x 24 x 39-3/4	(12) 6 x 11 x 5, (4) 8 x 15 x 7, (2) 16 x 15 x 7	212 lbs.
3100-BLP-20-95	36 x 24 x 39-3/4	(12) 6 x 11 x 5, (8) 8 x 15 x 7	215 lbs.

FOB TX

**For extra bins and optional dividers please see page 91**



**Model**  
**2220-95**

### 48"W Mobile Cabinet with Lockable Storage Compartment (1200 lbs. Capacity)

- 16 gauge all welded steel construction
- Convenient sturdy work surface
- Top surface has 3" back stop
- Tubular handle for ease of mobility
- 5" x 1-1/4" polyurethane casters (2) swivel and (2) rigid
- Has fixed center shelf
- Storage area has a 3 point locking handle with 2 keys
- Ships fully assembled
- Durable gray powder coat finish

Model	Overall Dim: WxDxH (In.)	Ship Wt.
2220-95	48 x 18 x 38-3/8	180 lbs.

FOB TX



**Model**  
**2221-95**

### 48"W Mobile Cabinet with 4 Drawers & Lockable Storage Compartment (1200 lbs. Capacity)

- Heavy duty 16 gauge steel construction
- Convenient sturdy work surface
- 3" backstop on top surface
- Tubular handle for ease of mobility
- 5" x 1-1/4" polyurethane casters (2) swivel and (2) rigid
- 4 Drawers, each with 100 lbs capacity, move easily on ball bearing slides
- Each drawer has a cylinder lock and 2 keys
- (2) 20-1/2"W x 20"D x 12-1/2"H storage compartments
- Storage area has 1 shelf and a single point locking handle with 2 keys
- All locks are keyed alike
- Ships fully assembled
- Durable gray powder coat finish

Model	Overall Dim: WxDxH (In.)	Drawer Dim: WxDxH (In.)	Ship Wt.
2221-95	48 x 18 x 38-3/8	(4) 20-7/16 x 14-11/16 x 5-7/8	218 lbs.

FOB TX

# CARTS

## 2-SIDED MOBILE CART/WORKSTATIONS

### 2 Sided Cart with 12 Bins, 12 Drawers & Lockable Cabinet

- All welded, prime cold rolled steel components
- Side A consists of a 12 Opening Bin and a 6 Drawer Cabinet
- Parts Bins have fully hemmed 1-1/8" bin fronts to hold labels and retain parts
- Side B consists of a 4 Compartment lockable Utility Cabinet and a 6 Drawer Cabinet
- Utility Cabinet has a built-in lock attachment (padlock not included)
- Rubber tray mat on top offers durable, non-skid work surface
- 1-1/2" lips on all four sides of top
- Heavy-duty casters have 1,200 lbs. capacity; (2) swivel with locking brakes and (2) rigid
- Sturdy tubular handle aids in mobility
- Easy assembly with provided fasteners
- Durable gray powder coat finish

Model	Overall Dim: WxDxH (In.)	Bin Dim: WxDxH (In.)	Drawer Dim: WxDxH (In.)	Ship Wt.	Carton Pk.
662-95	36 x 24 x 34	Side A: (12) 8 x 12 x 6-5/8 Side B: (4) 10 x 12 x 6-3/4	(6) 5-3/8 x 11-1/4 x 2-3/4 (6) 5-3/8 x 11-1/4 x 2-3/4	168 lbs.	5

FOB IL



**Model  
662-95 (Side A)**



**Model  
662-95 (Side B)**

### 2 Sided Cart with 24 Bins

- All welded, prime cold rolled steel components
- Two 12 Opening Bins, back-to-back, create 24 total compartments
- Parts Bins have fully hemmed 1-1/8" bin fronts to hold labels and retain parts and new redesigned slope shelves
- Rubber tray mat on top offers durable, non-skid work surface
- 1-1/2" lips on all four sides of top
- Heavy-duty casters have 1,200 lbs. capacity; (2) swivel with locking brakes and (2) rigid
- Sturdy tubular handle aids in mobility
- Easy assembly with provided fasteners
- Durable gray powder coat finish

Model	Overall Dim: WxDxH (In.)	Bin Dim: WxDxH (In.)	Ship Wt.	Carton Pk.
663-95	34 x 24 x 30	(24) 8 x 12 x 6-5/8	91 lbs.	3

FOB IL



**Model  
663-95**

### 2 Sided Cart with 80 Bins

- All welded, prime cold rolled steel components
- Two 40 Opening Bins, back-to-back, create 80 total compartments.
- Parts Bins have fully hemmed 1-1/8" bin fronts to hold labels and retain parts and new redesigned slope shelves
- Rubber tray mat on top offers durable, non-skid work surface
- 1-1/2" lips on all four sides of top
- Heavy-duty casters have 1,200 lbs. capacity; (2) swivel with locking brakes and (2) rigid
- Sturdy tubular handle aids in mobility
- Easy assembly with provided fasteners
- Durable gray powder coat finish

Model	Overall Dim: WxDxH (In.)	Bin Dim: WxDxH (In.)	Ship Wt.	Carton Pk.
664-95	34 x 24 x 30	(80) 4 x 11-7/8 x 4-1/2	100 lbs.	3

FOB IL



**Model  
664-95**

# CARTS

## ROLLING SERVICE STOCK CARTS

### 2/3/4/5 Shelf Stock Carts (1,200 & 3,000 lbs. Capacity)



**Model**  
**RSC-2448-5-95**



**Model**  
**RSC-2448-2-95**

- 1-1/2" x 1/8" angle iron uprights for added strength
- Heavy duty 14 gauge steel shelves
- Perfect for transporting heavier parts like dies and tools
- Sturdy tubular push handle
- 5 x 1-1/4" Polyurethane casters (2) swivel and (2) rigid
- Ships fully assembled
- Durable gray powder coat finish

Model	Overall Dim: WxLxH (In.)	Caster Type	Shelves	Capacity	Ship Wt.
RSC-1830-2-95	18 x 30 x 37-5/8	5" x 1-1/4" Polyurethane casters	2	1,200 lbs.	90 lbs.
RSC-2436-2-95	24 x 36 x 37-5/8	5" x 1-1/4" Polyurethane casters	2	1,200 lbs.	110 lbs.
RSC-2448-2-95	24 x 48 x 37-5/8	5" x 1-1/4" Polyurethane casters	2	1,200 lbs.	114 lbs.
RSC-3060-2-95	30 x 60 x 37-5/8	5" x 1-1/4" Polyurethane casters	2	1,200 lbs.	202 lbs.
RSC-1836-3-95	18 x 30 x 37-5/8	5" x 1-1/4" Polyurethane casters	3	1,200 lbs.	106 lbs.
RSC-2436-3-95	24 x 36 x 37-5/8	5" x 1-1/4" Polyurethane casters	3	1,200 lbs.	120 lbs.
RSC-2448-3-95	24 x 48 x 37-5/8	5" x 1-1/4" Polyurethane casters	3	1,200 lbs.	150 lbs.
RSC-3060-3-95	30 x 60 x 37-5/8	5" x 1-1/4" Polyurethane casters	3	1,200 lbs.	228 lbs.
RSC-1836-5-95	18 x 36 x 55-3/4	5" x 1-1/4" Polyurethane casters	5	1,200 lbs.	150 lbs.
RSC-2436-5-95	24 x 36 x 55-3/4	5" x 1-1/4" Polyurethane casters	5	1,200 lbs.	178 lbs.
RSC-2448-5-95	48 x 24 x 55-3/4	5" x 1-1/4" Polyurethane casters	5	1,200 lbs.	224 lbs.
RSC-3048-5-95	48 x 30 x 55-3/4	5" x 1-1/4" Polyurethane casters	5	1,200 lbs.	260 lbs.
RSC-3672-5-95	72 x 36 x 55-3/4	5" x 1-1/4" Polyurethane casters	5	1,200 lbs.	378 lbs.
RSC-2436-3-3K-95	24 x 36 x 48	6" x 2" Phenolic casters	3	3,000 lbs.	146 lbs.
RSC-2448-3-3K-95	24 x 48 x 48	6" x 2" Phenolic casters	3	3,000 lbs.	191 lbs.
RSC-3060-3-3K-95	30 x 60 x 48	6" x 2" Phenolic casters	3	3,000 lbs.	246 lbs.
RSC-2436-4-3K-95	24 x 36 x 60	6" x 2" Phenolic casters	4	3,000 lbs.	198 lbs.
RSC-3060-4-3K-95	30 x 60 x 60	6" x 2" Phenolic casters	4	3,000 lbs.	304 lbs.
RSC-2436-5-3K-95	24 x 36 x 60	6" x 2" Phenolic casters	5	3,000 lbs.	218 lbs.
RSC-2448-5-3K-95	24 x 48 x 60	6" x 2" Phenolic casters	5	3,000 lbs.	258 lbs.
RSC-3060-5-3K-95	30 x 60 x 60	6" x 2" Phenolic casters	5	3,000 lbs.	340 lbs.

FOB TX



**Model**  
**RSC-2436-2-2.4K-ALU-FL-95**

### 2 Shelf Stock Cart with Floor Lock (2,400 lbs. Capacity)

- 1-1/2" x 1/8" angle iron uprights for added strength
- Heavy duty 14 gauge steel shelves
- Sturdy tubular push handle
- Floor lock keeps unit securely in place
- Top surface has 1-1/2" lips
- 6 X 2" phenolic bolt-on casters; (2) swivel and (2) rigid
- Ships fully assembled
- Durable gray powder coat finish

Model	Overall Dim: WxLxH (In.)	Ship Wt.
RSC-2436-2-2.4K-ALU-FL-95	36 x 24 x 39	135 lbs.
RSC-2448-2-2.4K-ALU-FL-95	48 x 24 x 39	160 lbs.
RSC-3048-2-2.4K-ALU-FL-95	48 x 30 x 39	178 lbs.
RSC-3060-2-2.4K-ALU-FL-95	60 x 30 x 39	204 lbs.

FOB TX

# CARTS

## ROLLING SERVICE STOCK CARTS

### 2 Shelf Stock Trucks with Lips Up (1,200 lbs. Capacity)

- 1-1/2" x 1/8" angle iron uprights for added strength
- Heavy duty 14 gauge steel shelves
- 3" or 6" lips up make unit perfect for transporting bulk items
- Sturdy tubular push handle
- 5 x 1-1/4" Polyurethane casters: (2) swivel and (2) rigid
- Ships fully assembled
- Durable gray powder coat finish

Model	Overall Dim: WxLxH (In.)	Lips Up	Ship Wt.
RSC3-1830-2-95	18 x 30 x 37-5/8	3"	90 lbs.
RSC3-1836-2-95	18 x 36 x 37-5/8	3"	96 lbs.
RSC3-2436-2-95	24 x 36 x 37-5/8	3"	106 lbs.
RSC6-1830-2-95	18 x 30 x 37-5/8	6"	82 lbs.
RSC6-1836-2-95	18 x 36 x 37-5/8	6"	100 lbs.
RSC6-2436-2-95	24 x 36 x 37-5/8	6"	119 lbs.

FOB TX



**Model  
RSC6-1836-2-95**

### Order Picking Carts (1,200lbs. Capacity)

- 1-1/2" x 1/8" angle iron uprights for added strength
- Heavy duty 14 gauge steel shelves
- Perfect for transporting parts and stocking
- Sturdy tubular push handle adds 17-3/4" to length
- Writing surface with 1-1/2" lip up to retain paper and pens
- 5 x 1-1/4" Polyurethane casters: (2) swivel and (2) rigid
- Ships fully assembled
- Durable gray powder coat finish

Model	Overall Dim: WxLxH (In.)	Ship Wt.
OPC-1836-2-95	18 x 36 x 37-5/8	78 lbs.
OPC-2436-2-95	24 x 36 x 37-5/8	126 lbs.
OPC-2448-2-95	24 x 48 x 37-5/8	130 lbs.
OPC-3060-2-95	18 x 36 x 37-5/8	158 lbs.

FOB TX



**Model  
OPC-1836-2-95**

### 2 Shelf Instrument Carts with Drawer & Electrical Strip (1,200 lbs. capacity)

- 1-1/2" x 1/8" angle iron frame
- All welded 14 gauge steel shelves
- Rubber mat on top and bottom provides durable, non skid surface
- Electrical strip with 5 outlets included
- 1 Drawer, 100 lbs capacity
- Tubular offset handle allows easy mobility
- 8" x 2-1/2" full pneumatic casters; (2) swivel and (2) rigid
- Ships fully assembled
- Durable gray powder coat finish

Model	Overall Dim: WxLxH (In.)	Caster Type	Ship Wt.
RSIC-2436-2-5PU-95	24 x 36 x 37-5/8	5" Polyurethane	94 lbs.
RSIC-2436-2-8PN-95	24 x 36 x 40-5/8	8" Pneumatic	113 lbs.

FOB TX



**Model  
RSIC-2436-2-5PU-95**

# CARTS

## BIN CART AND ROLLING LADDER STOCK CARTS



**Model**

**RSC-2436-BLP-48-230-95**

### Bin Service Carts (1,200 lbs. Capacity)

- 1-1/2" x 1/8" angle iron uprights for added strength
- Heavy duty 14 gauge steel shelves
- Sturdy tubular push handle
- Durable yellow polyethylene copolymer Hook-On-Bins®
- Top surface has 1-1/2" lips
- Louvered center panels, accommodates Hook-On Bins®
- 5" x 1-1/4" polyurethane bolt-on casters; (2) swivel and (2) rigid
- Ships fully assembled
- Durable gray powder coat finish

Model	Overall Dim: WxLxH (In.)	Overall Bin Dim: WxDxH (In.)	Ship Wt.
RSC-2436-BLP-48-230-95	24 x 36 x 37-5/8	(48) 6 x 11 x 5	206 lbs.
RSC-2436-BLP-64-210-95	24 x 36 x 37-5/8	(64) 4 x 5 x 3	181 lbs.
RSC-2436-BLP-64-220-95	24 x 36 x 37-5/8	(64) 4 x 7 x 3	185 lbs.
RSC-1836-BLP-112-210-95	18 x 36 x 37-5/8	(112) 4 x 5 x 3	164 lbs.
RSC-1836-BLP-112-220-95	18 x 36 x 37-5/8	(112) 4 x 7 x 3	188 lbs.

FOB TX



**Model**

**LC-2436-2-51**

### 2 or 3 Shelf Steel Ladder Cart (1,200 lbs. Capacity)

- 1-1/2" x 1/8" angle iron uprights for added strength
- Heavy duty 14 gauge steel shelves
- Shelves 1-1/2" high lips up
- Spring loaded ladder keeps unit securely in place when weight is applied
- (3) Wide anti slip steps
- 5 x 1-1/4" Polyurethane casters (2) swivel and (2) rigid
- With side brakes
- Ships fully assembled
- Durable gray powder coat finish

Model	Overall Dim: WxLxH (In.)	Shelves	Ship Wt.
LC-2436-2-51-95	24 x 36 x 37-5/8	2	126 lbs.
LC-2436-3-51-95	24 x 36 x 37-5/8	3	160 lbs.

FOB TX



**Model**

**LC-305467-3-78-95**

### 3 Shelf Steel Ladder Cart (1,200 lbs. Capacity)

- 1-1/2" x 1/8" angle iron uprights for added strength
- Heavy duty 14 gauge steel shelves
- Shelves have 1-1/2" high lips up
- Spring loaded ladder keeps unit securely in place when weight is applied
- (5) Wide anti slip steps
- 5 x 1-1/4" Polyurethane casters (2) swivel and (2) rigid
- With side brakes
- Ships fully assembled
- Durable gray powder coat finish

Model	Overall Dim: WxLxH (In.)	Shelves	Ship Wt.
LC-305467-3-78-95	54 x 30 x 78	3	250 lbs.

FOB TX

# CARTS

## ROLLING LADDER STOCK CARTS

### 3 Shelf Steel Ladder Cart with High Handle (1,200 lbs. Capacity)

- 1-1/2" x 1/8" angle iron uprights for added strength
- Heavy duty 14 gauge steel shelves
- Shelves have 1-1/2" high lips up
- Spring loaded ladder keeps unit securely in place when weight is applied
- High handle for added stability
- (4) Wide anti slip steps
- 5 x 1-1/4" Polyurethane casters (2) swivel and (2) rigid
- With side brakes
- Ships fully assembled
- Durable gray powder coat finish

Model	Overall Dim: WxLxH (In.)	Shelves	Ship Wt.
LC-2454-3-78-95	54 x 24 x 78	3	516 lbs.

FOB TX



**Model**  
**LC-2454-3-78-95**

### 2 Shelf Steel Cantilever Ladder Cart (1,200 lbs. Capacity)

- 1-1/2" x 1/8" angle iron uprights for added strength
- Heavy duty 14 gauge steel shelves
- Spring loaded ladder keeps unit securely in place when weight is applied
- Open end allows larger products
- (3) Wide anti slip steps
- 5 x 1-1/4" Polyurethane casters (2) swivel and (2) rigid
- With side brakes
- Ships fully assembled
- Durable gray powder coat finish

Model	Overall Dim: WxLxH (In.)	Shelves	Ship Wt.
CLC-2436-2-51-95	36 x 24 x 37-5/8	2	150 lbs.

FOB TX



**Model**  
**CLC-2436-2-51-95**

### 2 or 3 Shelf Aluminum Ladder Cart (1,200 lbs. Capacity)

- 1-1/2" x 1/8" angle iron uprights for added strength
- Heavy duty aluminum shelves
- 1-1/2" high lips up
- (3) Wide anti slip steps
- Ladder has gray powder coat finish
- Spring loaded ladder keeps unit securely in place when weight is applied
- 5 x 1-1/4" Polyurethane casters (2) swivel and (2) rigid
- With side brakes
- Ships fully assembled

Model	Overall Dim: WxLxH (In.)	Shelves	Ship Wt.
ALC-2436-2-51-95	24 x 36 x 37-5/8	2	108 lbs.
ALC-2436-3-51-95	24 x 36 x 37-5/8	3	111 lbs.

FOB TX



**Model**  
**ALC-2436-2-51-95**

# CARTS

## LOW PROFILE INSTRUMENT



**Model**  
**LIC-2448-2-95**

### Low Profile Instrument Carts (1,200 lbs. capacity)

- 1-1/2" x 1/8" angle iron frame
- All welded 14 gauge steel shelves
- Top shelf has lips down and bottom shelf has lips up to retain items during transport
- Top shelf is 30" above the floor
- Shelf clearance is 16-3/4"
- Rubber mat on top and bottom provides durable, non skid surface
- Tubular offset handle allows easy mobility
- 8" x 2-1/2" full pneumatic casters; (2) swivel and (2) rigid
- Ships fully assembled
- Durable gray powder coat finish

Model	Overall Dim: WxLxH (In.)	Ship Wt.
LIC-2436-2-95	24 x 36 x 39	82 lbs.
LIC-2448-2-95	24 x 48 x 39	110 lbs.
LIC-3060-2-95	30 x 60 x 39	134 lbs.

FOB TX

# TRUCKS

## SERVICE AND PORTABLE



**Model**  
**LDO-2448-2-95**

### Low Deck Service Truck (1,200 & 2,000 lbs. capacity)

- 1-1/2" x 1/8" angle iron frame
- All welded 14 gauge steel shelves
- Top shelf has lips down and bottom shelf has lips up to retain items during transport
- Shelf clearance is 16-3/4"
- Tubular offset handle allows easy mobility
- (2) swivel and (2) rigid
- Ships fully assembled
- Durable gray powder coat finish

Model	Overall Dim: WxDxH (In.)	Caster Size	Total Capacity	Ship Wt.
LDO-1830-2-95	30 x 18 x 36	5" x 1-1/4" Polyurethane	1,200 lbs.	84 lbs.
LDO-2436-2-95	36 x 24 x 36	5" x 1-1/4" Polyurethane	1,200 lbs.	128 lbs.
LDO-2448-2-95	48 x 24 x 36	5" x 1-1/4" Polyurethane	1,200 lbs.	116 lbs.
LDO-3060-2-95	60 x 30 x 36	5" x 1-1/4" Polyurethane	1,200 lbs.	142 lbs.
LDO-2436-2-2K-95	36 x 24 x 37	6" x 2" Phenolic	2,000 lbs.	114 lbs.
LDO-2448-2-2K-95	48 x 24 x 37	6" x 2" Phenolic	2,000 lbs.	118 lbs.

FOB TX



**Model**  
**HMT-2436-2-95**

### High Deck Portable Tables (1,200 lbs. Capacity)

- 1-1/2" x 1/8" angle iron frame
- All welded 14 gauge steel shelves
- Each unit has 2 shelves
- Shelves have lips down
- 5" x 1-1/4" polyurethane bolt-on casters; (2) swivel and (2) rigid
- Ships fully assembled
- Durable gray powder coat finish

Model	Overall Dim: WxDxH (In.)	Ship Wt.
HMT-1836-2-95	36 x 18 x 30-1/4	86 lbs.
HMT-2436-2-95	36 x 24 x 30-1/4	100 lbs.
HMT-2448-2-95	48 x 24 x 30-1/4	116 lbs.
HMT-3048-2-95	48 x 30 x 30-1/4	134 lbs.
HMT-3060-2-95	60 x 30 x 30-1/4	160 lbs.
HMT-3672-2-95	72 x 36 x 30-1/4	206 lbs.

FOB TX

# TRUCKS

## SERVICE, PAN & TRAY & STOCK

### Heavy Duty Service Trucks (4,000 & 5,000 lbs. Capacity)

- 2" x 3/16" angle iron frame
- 4,000 lb. capacity unit is welded 14 gauge steel shelves with channel formed sides. 5,000 lb. capacity unit is welded 12 gauge steel shelves.
- Shelves are reinforced and have lips down
- Bolt-on casters; (2) swivel and (2) rigid
- Sturdy tubular push handle
- Ships fully assembled
- Durable gray powder coat finish



**Model  
HET-2448-2-95**

Model	Overall Dim: WxDxH (In.)	Caster Size	Total Capacity	Ship Wt.
HET-2436-2-95	36 x 24 x 37-1/2	6" x 2" Phenolic	4,000 lbs.	142 lbs.
HET-2448-2-95	48 x 24 x 37-1/2	6" x 2" Phenolic	4,000 lbs.	156 lbs.
HET-3048-2-95	48 x 30 x 37-1/2	6" x 2" Phenolic	4,000 lbs.	196 lbs.
HET-3648-2-95	48 x 36 x 37-1/2	6" x 2" Phenolic	4,000 lbs.	238 lbs.
HET-3672-2-95	72 x 36 x 37-1/2	6" x 2" Phenolic	4,000 lbs.	284 lbs.
HET-2436-2-5K-95	36 x 24 x 39-1/2	8" x 2" Phenolic	5,000 lbs.	172 lbs.
HET-2448-2-5K-95	48 x 24 x 39-1/2	8" x 2" Phenolic	5,000 lbs.	202 lbs.
HET-3048-2-5K-95	48 x 30 x 39-1/2	8" x 2" Phenolic	5,000 lbs.	218 lbs.
HET-3060-2-5K-95	60 x 30 x 39-1/2	8" x 2" Phenolic	5,000 lbs.	260 lbs.
HET-3672-2-5K-95	72 x 36 x 39-1/2	8" x 2" Phenolic	5,000 lbs.	297 lbs.

FOB TX

### Pan & Tray Trucks (Trays Sold Separately) (1,200 lbs. Capacity)

- 1-1/2" x 1/8" angle iron construction
- 16 gauge steel trays (sold separately)
- Choose perforated or solid trays
- Available with 4" or 6" spacing between shelves
- 5" x 1-1/4" bolt-on polyurethane casters; (4) swivel
- Trucks ship fully assembled
- Trays slide easily into place
- Durable gray powder coat finish

Model	Overall Dim: WxDxH (In.)	Spacing	Tray Capacity	Ship Wt.
PAT-24-4-14-95	33 x 24 x 67	4	14	148 lbs.
PAT-24-6-9-95	33 x 24 x 67	6	9	122 lbs.
PAT-36-4-14-95	33 x 36 x 67	4	14	186 lbs.
PAT-36-6-9-95	33 x 36 x 67	6	9	154 lbs.

FOB TX

### Trays For Pan & Tray Trucks - Perforated & Solid

Model	Description	Overall Dim: WxD (In)	Tray Capacity	Ship Wt.
TRM-2430-95	Perforated Tray	30 x 24	24" deep models	12 lbs.
TRM-3630-95	Perforated Tray	30 x 36	36" deep models	18 lbs.
TRS-2430-95	Solid Tray	30 x 24	24" deep models	15 lbs.
TRS-3630-95	Solid Tray	30 x 36	36" deep models	24 lbs.

FOB TX



**Model  
PAT-24-4-14-95  
(Trays sold separately)**

### 3 & 4 Sided Low Deck Stock Trucks (1,200 lbs. Capacity)

- All welded 14 gauge steel shelves and 16 gauge sides
- Overall height is 40"
- Top shelf is 20" above floor
- 12" storage clearance between shelves
- 5" x 1-1/4" polyurethane bolt-on casters; (2) swivel and (2) rigid
- Ships fully assembled
- Durable gray powder coat finish

Model	Description	Overall Dim: WxDxH (In)	Ship Wt.
3SLT-2436-1.2K-95	3-sided truck	36 x 24 x 40	126 lbs.
3SLT-2448-1.2K-95	3-sided truck	48 x 24 x 40	158 lbs.
4SLT-2436-1.2K-95	4-sided truck	36 x 24 x 40	248 lbs.
4SLT-2448-1.2K-95	4-sided truck	48 x 24 x 40	257 lbs.

FOB TX



**Model  
3SLT-2436-1.2K-95**

# TRUCKS

## BOX, BAR CRADLE & PLATFORM



**Model**  
**4ST-EX-2448-95**

### 4 Sided Box Trucks - Solid or Mesh (2,000 lbs. Capacity)

- All welded 14 gauge steel
- Overall height is 29-1/2"
- 6" x 2" phenolic casters bolt-on casters; (2) swivel and (2) rigid
- Ships fully assembled
- Durable gray powder coat finish

Model	Description	Overall Dim: WxDxH (In)	Ship Wt.
4ST-EX-2436-95	4 sided with mesh sides	36 x 24 x 29-1/2	156 lbs.
4ST-EX-2448-95	4 sided with mesh sides	48 x 24 x 29-1/2	165 lbs.
4ST-EX-3060-95	4 sided with mesh sides	60 x 30 x 29-1/2	204 lbs.
4ST-SM-2436-95	4 sided with solid sides	36 x 24 x 29-1/2	145 lbs.
4ST-SM-2448-95	4 sided with solid sides	48 x 24 x 29-1/2	168 lbs.
4ST-SM-3060-95	4 sided with solid sides	60 x 30 x 29-1/2	204 lbs.

FOB TX



**Model**  
**BCTE-2860-4K-95**

### Bar Cradle Trucks (4,000 & 10,000 lbs. Capacity)

- Specially designed structural channel cradles provide increased capacity
- Elevated cradles accommodate forklift loading
- Wheels and casters are arranged in a diamond pattern with 1/2" tilt
- Shipped fully assembled
- Durable gray powder coat finish

Model	Overall Length (Ft.)	Capacity	Wheel Type	Caster type	No. of Cradles	Ship Wt.
BCTE-2860-4K-95	5	4,000 lbs.	(2) 10 x 2-1/2" Phenolic - Rigid	(2) 6 x 2 Phenolic bolt-on -Swivel	3	206 lbs.
BCTE-2896-4K-95	8	4,000 lbs.	(2) 10 x 2-1/2" Phenolic - Rigid	(2) 6 x 2 Phenolic bolt-on -Swivel	3	242 lbs.
BCT-2860-10K-95	5	10,000 lbs.	(2) 12" x 3" Phenolic - Rigid	(2) 8 x 2 Phenolic bolt-on -Swivel	3	298 lbs.
BCT-2896-10K-95	8	10,000 lbs.	(2) 12" x 3" Phenolic - Rigid	(2) 8 x 2 Phenolic bolt-on -Swivel	4	330 lbs.

FOB TX



**Model**  
**EPT-3048-95**

### Steel Platform Trucks (2,000 lbs. Capacity)

- All welded 14 gauge steel platform
- Platform has lips down
- Removable 1-1/4" diameter pipe handle
- 6" x 2" phenolic bolt-on casters; (2) swivel and (2) rigid
- Platform is 9-1/8" above the floor
- Extends 36" above floor
- Easy to assemble, no tools required
- Durable gray powder coat finish

Model	Overall Dim: WxDxH (In.)	Ship Wt.
EPT-2448-95	48 x 24 x 36	104 lbs.
EPT-3048-95	48 x 30 x 36	124 lbs.
EPT-3060-95	60 x 30 x 36	134 lbs.

FOB TX

# TRUCKS

## 5TH WHEEL & 3 SIDED MESH

### 5th Wheel Truck (2,000 lbs. Capacity)

- All welded 14 gauge steel platform with reinforced steel channels
- Platform has lips down
- Removable "T" handle by nut and bolt
- Platform is 15-1/4" high
- T-Handle extends 32"
- Easy to assemble
- Durable gray powder coat finish



**Model**  
**5WT-2448-12PN-95**

Model	Overall Dim: WxDxH (In.)	Wheel Type	Ship Wt.
5WT-2448-12MR-95	48 x 24 x 15-1/4	12" x 2 1/2" Mold on rubber	174 lbs.
5WT-3060-12MR-95	60 x 30 x 15-1/4	12" x 2 1/2" Mold on rubber	198 lbs.
5WT-3672-12MR-95	72 x 36 x 15-1/4	12" x 2 1/2" Mold on rubber	229 lbs.
5WT-2448-12PN-95	24 x 48 x 16-1/4	12" x 3-1/2" Full pneumatic	126 lbs.
5WT-3060-12PN-95	60 x 30 x 16-1/4	12" x 3-1/2" Full pneumatic	154 lbs.
5WT-3672-12PN-95	72 x 36 x 16-1/4	12" x 3-1/2" Full pneumatic	182 lbs.

FOB TX

### 3 Sided Mesh Trucks and Optional Shelves

(2,000 lbs. capacity)

- 14 gauge steel construction
- Punched diamond pattern on sides and back
- Sturdy tubular push handle
- Overall height is 57"; above deck height is 48"
- Shelves adjust on 4" centers
- 6" x 2" phenolic bolt-on casters; (2) swivel and (2) rigid
- Optional shelves available as accessories
- Ships fully assembled
- Durable gray powder coat finish



**Model**  
**3ST-EX3660-1AS-95**

Model	Overall Dim: WxDxH (In.)	No. of Shelves	Ship Wt.
3ST-EX3048-95	48 x 30 x 57	0	205 lbs.
3ST-EX3060-95	60 x 30 x 57	0	255 lbs.
3ST-EX3660-95	60 x 36 x 57	0	232 lbs.
3ST-EX3672-95	72 x 36 x 57	0	297 lbs.
3ST-EX3048-1AS-95	48 x 30 x 57	1	220 lbs.
3ST-EX3060-1AS-95	60 x 30 x 57	1	362 lbs.
3ST-EX3660-1AS-95	60 x 36 x 57	1	288 lbs.
3ST-EX3672-1AS-95	72 x 36 x 57	1	320 lbs.
3ST-EX3048-2AS-95	48 x 30 x 57	2	268 lbs.
3ST-EX3060-2AS-95	60 x 30 x 57	2	318 lbs.
3ST-EX3660-2AS-95	60 x 36 x 57	2	355 lbs.
3ST-EX3672-2AS-95	72 x 36 x 57	2	343 lbs.
3ST-EX3048-3AS-95	48 x 30 x 57	3	310 lbs.
3ST-EX3060-3AS-95	60 x 30 x 57	3	325 lbs.
3ST-EX3660-3AS-95	60 x 36 x 57	3	356 lbs.
3ST-EX3672-3AS-95	72 x 36 x 57	3	366 lbs.

#### Optional Shelves

Model	Overall Dim: WxDxH (In.)	Shelf Capacity	Ship Wt.
MAS-3048-95	48 x 30	500 lbs.	60 lbs.
MAS-3060-95	60 x 30	500 lbs.	100 lbs.
MAS-3660-95	60 x 36	500 lbs.	108 lbs.
MAS-3672-95	72 x 36	400 lbs.	128 lbs.

FOB TX

# TRUCKS

## SECURITY & MESH STOCK



**Model**  
**HTLS-3048-DD-95**



**Model**  
**HTL-3672-DD-95**

### Security Trucks (2,000 lbs. Capacity)

- 14 gauge steel construction
- Overall height is 57"
- Punched diamond pattern on sides and front
- Interior storage area is 48"H
- Recessed 3-point handle has provisions for padlock (padlock not included)
- 6" x 2" phenolic bolt-on casters; (2) swivel and (2) rigid
- Optional shelves available as accessories
- Ships fully assembled
- Durable gray powder coat finish

Model	Overall Dim: WxDxH (In.)	Truck Style	Ship Wt.
HTL-3048-DD-95	48 x 30 x 57	Mesh	328 lbs.
HTL-3060-DD-95	60 x 30 x 57	Mesh	382 lbs.
HTL-3660-DD-95	60 x 36 x 57	Mesh	410 lbs.
HTL-3672-DD-95	72 x 36 x 57	Mesh	446 lbs.
HTL-4474-DD-95	74 x 44 x 57	Mesh	464 lbs.
HTLS-3048-DD-95	48 x 30 x 57	Solid	362 lbs.
HTLS-3060-DD-95	60 x 30 x 57	Solid	385 lbs.
HTLS-3660-DD-95	60 x 36 x 57	Solid	426 lbs.
HTLS-3672-DD-95	72 x 36 x 57	Solid	467 lbs.
HTLS-4474-DD-95	74 x 44 x 57	Solid	484 lbs.

#### Optional Shelves

Model	Overall Dim: WxDxH (In.)	Shelf Capacity	Ship Wt.
MAS-3048-95	48 x 30	500 lbs.	32 lbs.
MAS-3060-95	60 x 30	500 lbs.	39 lbs.
MAS-3660-95	60 x 36	500 lbs.	47 lbs.
MAS-3672-95	72 x 36	400 lbs.	56 lbs.
MAS-4474-95	74 x 44	400 lbs.	70 lbs.

FOB TX

### Mesh Stock Trucks (2,000 lbs. Capacity)

- All welded 14 gauge steel
- Punched diamond pattern on sides
- 4 heavy duty shelves are adjustable on 4" centers
- Shelves are sloped to the rear to retain cargo during transport
- Overall height is 57"; above deck height is 48"
- 6" x 2" phenolic bolt-on casters; (2) swivel and (2) rigid
- Casters are located in diamond pattern, allowing unit to make sharp turns
- Ships fully assembled
- Durable gray powder coat finish

Model	Overall Dim: WxDxH (In.)	Ship Wt.
EX-3048-2SC-6PH-95	48 x 30 x 57	230 lbs.
EX-3060-2SC-6PH-95	60 x 30 x 57	278 lbs.

FOB TX



**Model**  
**EX-3060-2SC-6PH-95**

# TRUCKS

## OPEN PORTABLE SHELF TRUCK

### Open Portable Shelf Trucks (2,000 lbs. Capacity)

- Frame is made of 1" diameter tubing
- 1-1/2" x 1/8" flat slats on sides and back
- All welded 14 gauge steel shelves
- Shelves are sloped 1" to the rear to retain cargo during transport
- 14" clearance between shelves
- Overall height is 58"; above deck height is 49"
- 6" x 2" Phenolic bolt-on casters; (2) rigid (2) swivel
- Ships fully assembled
- Durable gray powder coat finish

Model	Overall Dim: WxDxH (In.)	Ship Wt.
OPT-3624-95	36 x 24 x 58	118 lbs.
OPT-4224-95	42 x 24 x 58	172 lbs.
OPT-4824-95	48 x 24 x 58	252 lbs.
OPT-4830-95	48 x 30 x 58	280 lbs.
OPT-6030-95	60 x 30 x 58	322 lbs.
OPT-7224-95	72 x 24 x 58	334 lbs.
OPT-7230-95	72 x 30 x 58	342 lbs.
OPT-7236-95	72 x 36 x 58	410 lbs.

FOB TX



**Model  
OPT-6030-95**

# TRUCKS

## PANEL MOVERS

### Panel Moving Trucks (1,200 lbs. Capacity)

- 14 gauge steel construction
- Overall height is 34"
- Deck height is 8" above floor
- 3 Removable handles (1-1/4" tubing)
- Choose open deck or carpeted rail
- 5" x 1-1/4" polyurethane bolt-on casters ( 2 swivel, 2 rigid)
- Easy to assemble (no tools required)
- Durable gray powder coat finish

Model	Overall Dim: WxDxH (In.)	Type	Ship Wt.
PM-2831-OD-95	28 x 28 x 34	Open Deck	86 lbs.
PM-2831-CR-95	28 x 28 x 34	Carpeted Rails	92 lbs.

FOB TX



**Model  
PM-2831-CR-95**

### Adjustable Panel Moving Trucks (2,000 lbs. Capacity)

- 14 gauge steel construction
- Overall height is 45-1/8"
- Deck height is 9-1/8" above floor
- 6 Removable handles - 1-1/4" tubing (12"/24"/36" above deck)
- 6" x 2" phenolic bolt-on casters ( 2 swivel, 2 rigid)
- Easy to assemble (no tools required)
- Durable gray powder coat finish

Model	Overall Dim: WxDxH (In.)	Ship Wt.
APT-2436-95	38 x 24 x 45-1/8	183 lbs
APT-2448-95	48 x 24 x 45-1/8	194 lbs.
APT-3048-95	48 x 30 x 45-1/8	214 lbs.
APT-3060-95	60 x 30 x 45-1/8	236 lbs.

FOB TX



**Model  
APT-2448-95**

# TRUCKS

## ADJUST-A-TRAY & "A" FRAME



**Model ATT-2438-95**



**Model ATT-4038-95**



**Models  
HB-36-95  
& SP-515-95**



**Models  
TR-1500-95  
& TR-1502-95**

### Adjust-A-Tray Trucks (Trays Sold Separately) (1,500 & 2,500 lbs. Capacity)

- 1-1/2" angle iron frames
- 11 gauge formed channel uprights are slotted on 3-1/2" centers
- 16 gauge steel Hook-on Trays are sold separately
- (2) Hook-on Tray options; open front or closed front with 3" lip
- Trays have Heavy duty drop down handles
- 6" x 2" phenolic bolt-on casters; (2) swivel and (2) rigid
- Hanger bars and spindles are available as options. Spindles holds up to 30 lbs.
- Frame ships fully assembled
- Trays hook easily into place
- Durable gray powder coat finish

Model	Description	Overall Dim: WxD (In)	Capacity	Tray Capacity	Ship Wt.
ATT-2438-95	Single sided	38 x 24 x 64	1,500 lbs.	(7) 6" High	116 lbs.
ATT-4038-95	Double sided	38 x 40 x 64	2,500 lbs.	(14) 6" High	124 lbs.

FOB TX

### Hanger Bar & Spindles

Model	Description	Dimensions: (In.)	Carton pk.	Ship Wt.
HB-36-95	Hanger Bar	4" x 36"	1	6 lbs.
SP-515-95	Spindles	1/2" rod x 15"	5	6 lbs.

FOB TX

### Hook-On Trays

Model	Style	Overall Dim: WxD (In)	Capacity	Carton pk.	Ship Wt.
TR-1500-95	Open front	36 x 15 x 6	250 lbs.	1	22 lbs.
TR-1502-95	3" Closed front	36 x 15 x 6	250 lbs.	1	24 lbs.

FOB TX



**Model AF-2448-95**

### A-Frame Trucks (2000 lbs. Capacity)

- 1-1/2" angle iron frame
- 12 gauge steel deck with reinforced channels underneath
- 1-1/2" lip on deck prevents parts from falling off during transport
- Overall height is 57"
- Deck is 9-1/8" above the floor
- 6" x 2" phenolic casters; (4) swivel
- Ships fully assembled
- Durable gray powder coat finish

Model	Overall Dim: WxDxH (In)	Deck space on each side of "A"	Ship Wt.
AF-2448-95	48 x 24 x 57	6	136 lbs.
AF-3048-95	48 x 30 x 57	9	166 lbs.
AF-3672-95	72 x 36 x 57	12	239 lbs.

FOB TX

# TRUCKS

## "A" FRAME

### A-Frame truck with Pegboard on both sides

- 1-1/2" angle iron frame
- 2,000 lbs. total capacity
- 12 gauge steel deck with reinforced channels underneath
- 1-1/2" lip on deck prevents parts from falling off during transport
- 16 gauge steel pegboard are welded to both sides of the truck
- Overall height is 57"
- 9" of deck space on each side of "A"
- Pegboard holes are 1/4" diameter and are punched on 1" centers They accommodate standard peg hooks. (peg hooks not included)
- Heavy duty handle makes transport easy
- 6" x 2" phenolic casters; (2) rigid and (2) swivel with side brakes
- Deck is 9-1/8" above the floor
- Ships fully assembled
- Durable gray powder coat finish

Tools & hooks  
not included



**Model**  
**AF-3048-PB-95**

Model	Overall Dim: WxDxH (In.)	Description	Ship Wt.
AF-3048-PB-95	48x30x57	Pegboard on Both Sides	234 lbs

FOB TX

### A-Frame Truck with Louvered Panels on both sides

- 1-1/2" angle iron frame
- 2,000 lbs. total capacity
- 12 gauge steel deck with reinforced channels underneath
- 1-1/2" lip on deck prevents parts from falling off during transport
- 16 gauge louvered panels are welded to both sides of the truck
- Louvered panels accommodate all sizes of Hook-on Bins® (Bins sold separately)
- Overall height is 57"
- 9" of deck space on each side of "A"
- Heavy duty handle makes transport easy
- 6" x 2" phenolic casters; (2) rigid and (2) swivel with side brakes
- Deck is 9-1/8" above the floor
- Ships fully assembled
- Durable gray powder coat finish

Hook-On Bins®  
not included



**Model**  
**AF-3048-LP-95**

Model	Overall Dim: WxDxH (In.)	Description	Ship Wt.
AF-3048-LP-95	48x30x57	Louvered panels on both sides	238 lbs

FOB TX

**For optional bin colors and dividers please see page 91**

### A-Frame Truck with Louvered Panels and Pegboard on both sides

- 1-1/2" angle iron frame
- 2,000 lbs. total capacity
- 12 gauge steel deck with reinforced channels underneath
- 1-1/2" lip on deck prevents parts from falling off during transport
- 16 gauge louvered panels are welded to opposite sides of the truck
- Louvered panels accommodate all sizes of Hook-on Bins® (Bins sold separately)
- 9" of deck space on each side of "A"
- Each side is half louvered panel and half pegboard. Pegboard holes are 1/4" diameter. (Hooks not included)
- Heavy duty handle makes transport easy
- 6" x 2" phenolic casters; (2) rigid and (2) swivel with side brakes
- Deck is 9-1/8" above the floor
- Ships fully assembled
- Durable gray powder coat finish

Tools and hooks  
not included

Hook-On Bins®  
not included



**Model**  
**AF-3048-PBLP-BS-95**

Model	Overall Dim: WxDxH (In.)	Description	Ship Wt.
AF-3048-PBLP-BS-95	48x30x57	Louvered panels & pegboard on both sides	234 lbs

FOB TX

**For optional bin colors and dividers please see page 91**

# TRUCKS

## "A" FRAME



**Model**

**AF-3048-PBLP-95**

Louvered panel side shown  
(Bins not included)



**Model**

**AF-3048-PBLP-95**

Pegboard side shown  
(Tools & hooks not included)

### A-Frame Truck with Louvered Panels and Pegboard on either side

- 1-1/2" angle iron frame
- 2,000 lbs. total capacity
- 12 gauge steel deck with reinforced channels underneath
- 1-1/2" lip on deck prevents parts from falling off during transport
- 16 gauge louvered panels are welded to one side. Pegboard on the other
- Deck is 9-1/8" above the floor
- Louvered panels accommodate all sizes of Hook-on Bins® (Bins sold separately)
- Pegboard holes are 1/4" diameter and are punched on 1" centers They accommodate standard peg hooks. (peg hooks not included)
- 9" of deck space on each side of "A"
- Heavy duty handle makes transport easy
- 6" x 2" phenolic casters; (2) rigid and (2) swivel with side brakes
- Ships fully assembled
- Durable gray powder coat finish

Model	Overall Dim: WxDxH (In.)	Description	Ship Wt.
AF-3048-PBLP-95	48x30x57	Louvered panels & pegboard on opposite sides	236 lbs

FOB TX

**For bins and optional dividers please see pg. 91**

**For additional information visit our website:**

**[www.durhammfg.com](http://www.durhammfg.com)**

**or**

**Contact us at: [info@durhammfg.com](mailto:info@durhammfg.com)**

### VALUE ADDED SERVICES FROM DURHAM

To make doing business easier and more efficient

- **EDI (Electric Data Interchange) ordering and invoicing**
- **Custom Labeling and Bar Coding of Shipping Cartons**
- **Email Orders: [orders@durhammfg.com](mailto:orders@durhammfg.com)**
- **Automated Order Receipt and Shipment Acknowledgement**
- **Special Product Customization Involving Colors, Company Names and Logos**
- **Online Resources: [www.durhammfg.com](http://www.durhammfg.com)**
- **Easily Accessible Online Marketing Material. PDF Sell Sheets Available at: [www.durhammfg.com/catalogs](http://www.durhammfg.com/catalogs)**
- **Other Information: [info@durhammfg.com](mailto:info@durhammfg.com)**

# DURHAM MFG®

Est. 1922



# Safety Storage

Safety Storage			
Gas Cylinder Storage	132-134	Metal & Plastic First Aid	138-144
Flammable Safety Cabinets	135-136	Commercial	144-145
Medicine Cabinets	137	Industrial First Aid	145-147
First Aid Labels	137	Spill Control	148-149
Glove Dispensers	137		

**Empty First Aid Boxes, Spill Control Storage, Medicine Cabinets  
Gas Cylinder Storage Cabinets (meets NFPA & OSHA standards)**

# SAFETY PRODUCTS

## GAS CYLINDER STORAGE CABINETS



**Model  
EGCC4-50**

### Horizontal Cylinder Storage Cabinet (Holds 4 cylinders)

- 1-1/2" x 1/8" angle iron frame
- Solid 14-gauge steel top and bottom
- Expanded metal sides, back and door, for ventilation and visibility of contents
- Accept 20 lb. and 33-1/2 lb. LPG cylinders
- Cylinder cradles securely hold propane tanks in place
- DANGER FLAMMABLE MATERIALS signs on doors
- Pre-punched lagging holes in feet
- Heavy duty butt hinges prevent door sagging
- Door has padlock hasp to secure contents (padlock not furnished)
- Magnet keeps door safely shut when not locked
- In full compliance with OSHA and NFPA standards when used properly
- Ships fully assembled
- Durable safety yellow powder coat finish

Model	Overall Dim: WxDxH (In.)	Cylinder Capacity	Ship Wt.
EGCC4-50	30 x 30 x 35	4	142 lbs.

FOB TX

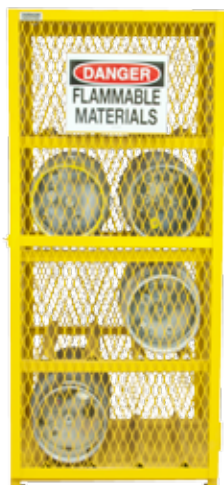

**Model  
EGCC8-50**

### Horizontal Cylinder Storage Cabinet (Holds 8 cylinders)

- 1-1/2" x 1/8" angle iron frame
- Solid 14-gauge steel top and bottom
- Expanded metal sides, back and door, for ventilation and visibility of contents
- Accept 20 lb. and 33-1/2 lb. LPG cylinders
- Cylinder cradles securely hold propane tanks in place
- DANGER FLAMMABLE MATERIALS signs on doors
- Pre-punched lagging holes in feet
- Heavy duty butt hinges prevent door sagging
- Door has padlock hasp to secure contents (padlock not furnished)
- Magnet keeps door safely shut when not locked
- In full compliance with OSHA and NFPA standards when used properly
- Ships fully assembled
- Durable safety yellow powder coat finish

Model	Overall Dim: WxDxH (In.)	Cylinder Capacity	Ship Wt.
EGCC8-50	30 x 30 x 71-3/4	8	212 lbs.

FOB TX



**Model  
EGCC16-50**

### Horizontal Cylinder Storage Cabinet (Holds 16 cylinders)

- 1-1/2" x 1/8" angle iron frame
- Solid 14-gauge steel top and bottom
- Expanded metal sides, back and door, for ventilation and visibility of contents
- Accept 20 lb. and 33-1/2 lb. LPG cylinders
- Cylinder cradles securely hold propane tanks in place
- DANGER FLAMMABLE MATERIALS signs on doors
- Pre-punched lagging holes in feet
- Heavy duty butt hinges prevent door sagging
- Door has padlock hasp to secure contents (padlock not furnished)
- Magnet keeps door safely shut when not locked
- In full compliance with OSHA and NFPA standards when used properly
- Ships fully assembled
- Durable safety yellow powder coat finish

Model	Overall Dim: WxDxH (In.)	Cylinder Capacity	Ship Wt.
EGCC16-50	60 x 30 x 71-3/4	16	334 lbs.

FOB TX

# SAFETY PRODUCTS

## GAS CYLINDER STORAGE CABINETS

### Vertical Cylinder Storage Cabinet (Holds 9 cylinders)

- 1-1/2" x 1/8" angle iron frame
- Solid 14-gauge steel top and bottom
- Expanded metal sides, back and door, for ventilation and visibility of contents
- Accepts all standard vertical cylinders up to 59-3/4" tall
- Includes a chain, adjustable in 1" increments, to hold cylinders in place
- DANGER FLAMMABLE MATERIALS sign on door
- Pre-punched lagging holes in feet
- Heavy duty butt hinges prevent door sagging
- Door has padlock hasp to secure contents (padlock not furnished)
- Magnet keeps door safely shut when not locked
- In full compliance with OSHA and NFPA standards when used properly
- Ships fully assembled
- Durable safety yellow powder coat finish



**Model  
EGCVC9-50**

Model	Overall Dim: WxDxH (In.)	Cylinder Capacity	Ship Wt.
EGCVC9-50	30 x 30 x 71-3/4	9	156 lbs.

FOB TX

### Vertical Cylinder Storage Cabinet (Holds 18 cylinders)

- 1-1/2" x 1/8" angle iron frame
- Solid 14-gauge steel top and bottom
- Expanded metal sides, back and door, for ventilation and visibility of contents
- Accepts all standard vertical cylinders up to 59-3/4" tall
- Includes a chain, adjustable in 1" increments, to hold cylinders in place
- DANGER FLAMMABLE MATERIALS sign on door
- Pre-punched lagging holes in feet
- Heavy duty butt hinges prevent door sagging
- Door has padlock hasp to secure contents (padlock not furnished)
- Magnet keeps door safely shut when not locked
- In full compliance with OSHA and NFPA standards when used properly
- Ships fully assembled
- Durable safety yellow powder coat finish



**Model  
EGCVC18-50**

Model	Overall Dim: WxDxH (In.)	Cylinder Capacity	Ship Wt.
EGCVC18-50	60 x 30 x 71-3/4	18	256 lbs.

FOB TX

### Combination Horizontal/Vertical Cylinder Storage Cabinet

(Holds 9 Vertical & 8 Horizontal Cylinders)

- 1-1/2" x 1/8" angle iron frame
- Solid 14-gauge steel top and bottom
- Expanded metal sides, back and door, for ventilation and visibility of contents
- Accepts all standard vertical cylinders up to 59-3/4" tall plus 20 Lb. and 33-1/2 lb. cylinders in the horizontal compartment
- Vertical compartment includes a chain, adjustable in 1" increments, to hold cylinders in place
- Pre-punched lagging holes in feet
- DANGER FLAMMABLE MATERIALS signs on doors
- Heavy duty butt hinges prevent door sagging
- Doors have padlock hasp to secure contents (padlock not furnished)
- Magnet keeps door safely shut when not locked
- In full compliance with OSHA and NFPA standards when used properly
- Ships fully assembled
- Durable safety yellow powder coat finish



**Model  
EGCC8-9-50**

Model	Overall Dim: WxDxH (In.)	Cylinder Capacity	Ship Wt.
EGCC8-9-50	60 x 30 x 71-3/4	9 vertical & 8 horizontal	308 lbs.

FOB TX

# SAFETY PRODUCTS

## GAS CYLINDER STORAGE CABINETS



**Model  
EGCVC2-50**

### Vertical Cylinder Storage Cabinet (Holds 2 cylinders)

- 1-1/2" x 1/8" angle iron frame
- Solid 14-gauge steel top and bottom
- Expanded metal sides, back and door, for ventilation and visibility of contents
- Accepts (2) 50 lb. cylinders
- DANGER FLAMMABLE MATERIALS sign on door
- Pre-punched lagging holes in feet
- In full compliance with OSHA and NFPA standards when used properly
- Heavy duty butt hinges prevent door sagging
- Door has padlock hasp to secure contents (padlock not furnished)
- Magnet keeps door safely shut when not locked
- Ships fully assembled
- Durable safety yellow powder coat finish

Model	Overall Dim: WxDxH (In.)	Cylinder Capacity	Ship Wt.
EGCVC2-50	30 x 20 x 33-1/2	2	100 lbs.

FOB TX



**Model  
EGCVC4-50**

### Vertical Cylinder Storage Cabinet (Holds 4 cylinders)

- 1-1/2" x 1/8" angle iron frame
- Solid 14-gauge steel top and bottom
- Expanded metal sides, back and door, for ventilation and visibility of contents
- Accepts (2) 50 lb. cylinders
- DANGER FLAMMABLE MATERIALS sign on door
- Pre-punched lagging holes in feet
- In full compliance with OSHA and NFPA standards when used properly
- Heavy duty butt hinges prevent door sagging
- Door has padlock hasp to secure contents (padlock not furnished)
- Magnet keeps door safely shut when not locked
- Ships fully assembled
- Durable safety yellow powder coat finish

Model	Overall Dim: WxDxH (In.)	Cylinder Capacity	Ship Wt.
EGCVC4-50	30 x 30 x 33-1/2	4	118 lbs.

FOB TX



**Model  
EGCC12-50**

### Horizontal Cylinder Storage Cabinet (Holds 12 cylinders)

- 1-1/2" x 1/8" angle iron frame
- Solid 14-gauge steel top and bottom
- Expanded metal sides, back and door, for ventilation and visibility of contents
- Accepts (2) 50 lb. cylinders
- Cylinder cradles securely hold propane tanks in place
- DANGER FLAMMABLE MATERIALS sign on door
- Pre-punched lagging holes in feet
- Heavy duty butt hinges prevent door sagging
- Door has padlock hasp to secure contents (padlock not furnished)
- Magnet keeps door safely shut when not locked
- In full compliance with OSHA and NFPA standards when used properly
- Ships fully assembled
- Durable safety yellow powder coat finish

Model	Overall Dim: WxDxH (In.)	Cylinder Capacity	Ship Wt.
EGCC12-50	50 x 42 x 71-3/4	12	266 lbs.

FOB TX

# SAFETY PRODUCTS

## FLAMMABLE SAFETY CABINETS

### Flammable Safety Cabinets (Holds 12 Gallons)

- Sturdy all welded 16 gauge double wall steel construction
- 2" wide louvers support shelves, adjustable on 4" centers
- 2" Deep leak proof base
- Safely contains hazardous chemicals reducing the risk of fire
- Improved security with recessed lockable paddle latch and 3 point locking system
- Bunged air vents on each side of the cabinet allows for ventilation
- Safety yellow powder coat finish



**Model  
1012S-50**

Model	Gallon Capacity	Dimensions: (In.)	Shelves	Door Style	Ship Wt.
1012M-50	12	23 x 18 x 35	1	Manual	168 lbs.
1012S-50	12	23 x 18 x 36-3/8	1	Self Closing	176 lbs.

FOB TX

### Flammable Safety Cabinets (Holds 30 Gallons)

- Sturdy all welded 16 gauge double wall steel construction
- 2" wide louvers support shelves, adjustable on 4" centers
- 2" Deep leak proof base
- Safely contains hazardous chemicals reducing the risk of fire
- Improved security with recessed lockable paddle latch and 3 point locking system
- Bunged air vents on each side of the cabinet allows for ventilation
- Safety yellow powder coat finish



**Model  
1030S-50**

Model	Gallon Capacity	Dimensions: (In.)	Shelves	Door Style	Ship Wt.
1030M-50	30	43 x 18 x 44	1	Manual	290 lbs.
1030S-50	30	43 x 18 x 45-3/8	1	Self Closing	314 lbs.

FOB TX

### Flammable Safety Cabinets (Holds 45 Gallons)

- Sturdy all welded 16 gauge double wall steel construction
- 2" wide louvers support shelves, adjustable on 4" centers
- 2" Deep leak proof base
- Safely contains hazardous chemicals reducing the risk of fire
- Improved security with recessed lockable paddle latch and 3 point locking system
- Bunged air vents on each side of the cabinet allows for ventilation
- Safety yellow powder coat finish



**Model  
1045S-50**

Model	Gallon Capacity	Dimensions: (In.)	Shelves	Door Style	Ship Wt.
1045M-50	45	43 x 18 x 65	2	Manual	414 lbs.
1045S-50	45	42 x 18 x 66-3/8	2	Self Closing	428 lbs.

FOB TX

**All Durham Flammable Safety Cabinets are FM Approved**



# SAFETY PRODUCTS

## FLAMMABLE SAFETY CABINETS

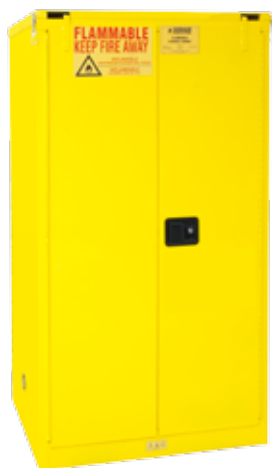

**Model  
1060S-50**

### Flammable Safety Cabinet (Holds 60 Gallons)



- Sturdy all welded 16 gauge double wall steel construction
- 2" wide louvers support shelves, adjustable on 4" centers
- 2" Deep leak proof base
- Safely contains hazardous chemicals reducing the risk of fire
- Improved security with recessed lockable paddle latch and 3 point locking system
- Bunged air vents on each side of the cabinet allows for ventilation
- Safety yellow powder coat finish

Model	Gallon Capacity	Dimensions: (In.)	Shelves	Door Style	Ship Wt.
1060M-50	60	34 x 34 x 65	2	Manual	506 lbs.
1060S-50	60	34 x 34 x 66-3/8	2	Self Closing	530 lbs.

FOB TX

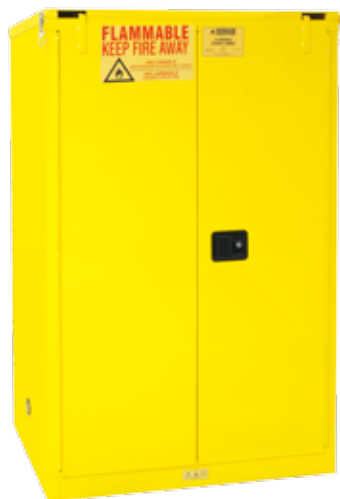

**Model  
1090S-50**

### Flammable Safety Cabinet (Holds 90 Gallons)



- Sturdy all welded 16 gauge double wall steel construction
- 2" wide louvers support shelves, adjustable on 4" centers
- 2" Deep leak proof base
- Safely contains hazardous chemicals reducing the risk of fire
- Improved security with recessed lockable paddle latch and 3 point locking system
- Bunged air vents on each side of the cabinet allows for ventilation
- Safety yellow powder coat finish

Model	Gallon Capacity	Dimensions: (In.)	Shelves	Door Style	Ship Wt.
1090M-50	90	43 x 34 x 65	2	Manual	584 lbs.
1090S-50	90	43 x 34 x 66-3/8	2	Self Closing	620 lbs.

FOB TX

**All Durham Flammable Safety Cabinets are FM Approved**



### VALUE ADDED SERVICES FROM DURHAM

To make doing business easier and more efficient

- **EDI (Electric Data Interchange) ordering and invoicing**
- **Custom Labeling and Bar Coding of Shipping Cartons**
- **Email Orders: [orders@durhammfg.com](mailto:orders@durhammfg.com)**
- **Automated Order Receipt and Shipment Acknowledgement**
- **Special Product Customization Involving Colors, Company Names and Logos**
- **Online Resources: [www.durhammfg.com](http://www.durhammfg.com)**
- **Easily Accessible Online Marketing Material. PDF Sell Sheets Available at: [www.durhammfg.com/catalogs](http://www.durhammfg.com/catalogs)**
- **Other Information: [info@durhammfg.com](mailto:info@durhammfg.com)**

# SAFETY PRODUCTS

## MEDICINE CABINETS, LABELS & GLOVE DISPENSER

### Medicine Cabinet (Plexiglas or Metal Door)

- Durable cold rolled steel construction
- Choose either a Plexiglas see-thru door or a solid metal door
- Lock and 2 keys are included
- (3) fixed interior shelves are welded in place
- Model 518-43-PD has a Plexiglas door
- Model 518-43-MD has a metal door
- A special pull-out shelf at the bottom provides a convenient work area
- Assembles easily
- Durable white powder coat finish

Model	Description	Overall Dim: (In.)	Carton pk.	Ship Wt.
518-43-PD	18 x 8 x 27	(A) 6-3/8 (B) 5-1/4 (C) 6-1/4 (D) 8-3/16	1	31 lb.
518-43-MD	18 x 8 x 27	(A) 6-3/8 (B) 5-1/4 (C) 6-1/4 (D) 8-3/16	1	31 lb.

FOB CT



Ships UPS



**Model  
518-43-PD  
(Plexiglas Door Shown)**

### First Aid Labels

- First Aid Labels make it easy to identify kits or cabinets containing first aid supplies
- Available in either blue or safety green
- Special coatings make it easy to keep labels clean
- Peel-and-stick/pressure sensitive and easy to apply

Model	Description	Overall Dim: (In.)	Carton pk.	Ship Wt.
529-D830	Green First Aid Label	6-3/4 x 3-3/4	1	1 lb.
529-D831	Blue First Aid Label	6-3/4 x 3-3/4	1	1 lb.

FOB TX



Ships UPS



**Models  
529-D830 &  
529-D831**

### Glove Dispenser

- Durable cold rolled steel construction
- Stainless steel tension spring keeps boxes securely in place
- Holds most popular glove box sizes
- Key hole slots in back permit no-slip wall mounting (screws are provided)
- Durable white powder coat finish

Model	Overall Dim: WxDxH (In.)	Carton pk.	Ship Wt.
550-43	5-11/16 x 3-13/16 x 10	12	25 lbs.

FOB TX



Ships UPS



**Model  
550-43**

# FIRST AID KIT BOXES

## POLYPROPYLENE PLASTIC



**Model  
542-43**

### Snake Bite Kit Box (Empty)

- Durable one piece polypropylene plastic construction
- Lightweight, sturdy and compact
- Weather resistant; will not rust or corrode
- Cover has a living hinge and a positive snap catch
- Sold without contents
- Color: white

Model	Overall Dim: WxDxH (In.)	Carton pk	Ship Wt.
542-43	4-1/8 x 2-3/4 x 1-1/16	100	10 lbs.

FOB TX



Ships UPS



**Model  
498-43**

### Super Pocket Kit Box (Empty)

- Durable one piece polypropylene plastic construction
- Lightweight, sturdy and compact
- Ideal size for promotional first aid packaging
- Weather resistant; will not rust or corrode
- Cover has a living hinge and a positive snap catch
- Sold without contents
- Color: white

Model	Overall Dim: WxDxH (In.)	Carton pk	Ship Wt.
498-43	4-5/8 x 3-1/4 x 1-7/16	115	18 lbs.

FOB TX



Ships UPS



**Model  
497-43**

### Multi Purpose Kit Box (Empty)

- Durable one piece polypropylene plastic construction
- Lightweight, sturdy and compact
- Weather resistant; will not rust or corrode
- Cover has a living hinge and a positive snap catch
- Sold without contents
- Color: white

Model	Overall Dim: WxDxH (In.)	Carton pk	Ship Wt.
497-43	6-5/8 x 5-1/2 x 2	60	19 lbs.

FOB TX



Ships UPS

**For additional information visit our website:**

**[www.durhammfg.com](http://www.durhammfg.com)**

**or**

**Contact us at: [info@durhammfg.com](mailto:info@durhammfg.com)**

# FIRST AID KIT BOXES

## POLYPROPYLENE PLASTIC UNIT KITS

### 10P Polypropylene First Aid Kit Box (Empty)

- Durable one piece polypropylene plastic construction
- Available with or without gasket
- Holds 10 standard prepackaged first aid units
- Lightweight, sturdy and compact
- Weather resistant; will not rust or corrode
- Cover has a living hinge and two positive snap catches
- Seal pin holes in body and cover
- Easy to grip combination handle/hanger is attached
- Sold without contents
- Color: white



**Model  
525G-43**

Model	Description	Overall Dim: (In.)	Capacity (units)	Carton pk.	Ship Wt.
525G-43	With gasket	8-7/16 x 2-3/8 x 4-3/4	10	50	30 lbs.
525-43	Without gasket	8-7/16 x 2-3/8 x 4-3/4	10	50	30 lbs.

FOB TX



Ships UPS

### 16P Polypropylene First Aid Kit (Empty)

- Durable one piece polypropylene plastic construction
- Available with or without gasket
- Holds 16 standard prepackaged first aid units
- Lightweight, sturdy and compact
- Weather resistant; will not rust or corrode
- Cover has a living hinge and two positive snap catches
- Seal pin holes in body and cover
- Easy to grip combination handle/hanger is attached
- Sold without contents
- Color: white



**Model  
511G-43**

Model	Description	Overall Dim: (In.)	Capacity (units)	Carton pk.	Ship Wt.
511G-43	With gasket	9-1/16 x 2-3/8 x 6-9/16	16	36	24 lbs.
511-43	Without gasket	9-1/16 x 2-3/8 x 6-9/16	16	36	24 lbs.

FOB TX



Ships UPS

## VALUE ADDED SERVICES FROM DURHAM

To make doing business easier and more efficient

- **EDI (Electric Data Interchange) ordering and invoicing**
- **Automated Order Receipt and Shipment Acknowledgement**
- **Easily Accessible Online Marketing Material. PDF Sell Sheets Available at: [www.durhammfg.com/catalogs](http://www.durhammfg.com/catalogs)**
- **Custom Labeling and Bar Coding of Shipping Cartons**
- **Special Product Customization Involving Colors, Company Names and Logos**
- **Email Orders: [orders@durhammfg.com](mailto:orders@durhammfg.com)**
- **Online Resources: [www.durhammfg.com](http://www.durhammfg.com)**
- **Other Information: [info@durhammfg.com](mailto:info@durhammfg.com)**

# FIRST AID KIT BOXES

## POLYPROPYLENE PLASTIC UNIT KITS



**Model  
512G-43**

### 24P Polypropylene First Aid Kit Box (Empty)

- Durable one piece polypropylene plastic construction
- Available with or without gasket
- Available with or without partition
- Partition is removable in place when included
- Holds 24 standard prepackaged first aid units
- Lightweight, sturdy and compact
- Weather resistant; will not rust or corrode
- Cover has a living hinge and two positive snap catches
- Easy to grip combination handle/hanger is attached
- Seal pin holes in body and cover
- Sold without contents
- Color: white

Model	Description	Overall Dim: (In.)	Capacity (units)	Carton pk.	Ship Wt.
512G-43	With gasket	9-1/16 x 2-3/8 x 9-1/16	24	24	17 lbs.
512-43	Without gasket	9-1/16 x 2-3/8 x 9-1/16	24	24	17 lbs.
512G-43-N/P	Without partition	9-1/16 x 2-3/8 x 9-1/16	24	24	17 lbs.
512-43-N/P	W/O gasket or partitions	9-1/16 x 2-3/8 x 9-1/16	24	24	17 lbs.

FOB TX



Ships UPS

**\* 200 Piece Minimum**

# FIRST AID KIT BOXES

## HIGH IMPACT POLYSTYRENE (HIPS) PLASTIC UNIT KITS



**Model  
B276-43-HIPS**

### 10 Unit HIPS First Aid Kit Box (Empty)

- Durable High Impact Polystyrene plastic construction
- Holds 10 standard prepackaged first aid units
- Cover gasket is included
- Cover has 2 positive nylon catches
- Lightweight, sturdy and compact
- Hinges have brass hinge pins
- Weather resistant; will not rust or corrode
- Easy to grip polypropylene combination handle/hanger is attached
- Seal pin holes in body and cover
- Sold without contents
- Color: white

Model	Overall Dim: WxDxH (In.)	Capacity (units)	Carton pk.	Ship Wt.
B276-43-HIPS	7-7/16 x 2-3/4 x 4-5/8	10	12	9 lbs.

FOB CT



Ships UPS



**Model  
B376-43-HIPS**

### 16 Unit HIPS First Aid Kit Box (Empty)

- Durable High Impact Polystyrene plastic construction
- Holds 16 standard prepackaged first aid units
- Cover gasket is included
- Cover has 2 positive nylon catches
- Includes a removable center partition
- Lightweight, sturdy and compact
- Hinges have brass hinge pins
- Weather resistant; will not rust or corrode
- Easy to grip polypropylene combination handle/hanger is attached
- Seal pin holes in body and cover
- Sold without contents
- Color: white

Model	Overall Dim: WxDxH (In.)	Divider Model #	Capacity (units)	Carton Pk	Ship Wt.
B376-43-HIPS	9-3/16 x 2-3/4 x 6-1/2	B600-43-WHT	16	18	18 lbs.

FOB CT



Ships UPS

# FIRST AID KIT BOXES

## HIGH IMPACT POLYSTYRENE (HIPS) PLASTIC UNIT KITS

### 24 Unit HIPS First Aid Kit Box (Empty)

- Durable High Impact Polystyrene plastic construction
- Holds 24 standard prepackaged first aid units
- Cover gasket is included
- Cover has 2 positive nylon catches
- Includes one removable partition
- Lightweight, sturdy and compact
- Hinges have brass hinge pins
- Weather resistant; will not rust or corrode
- Easy to grip polypropylene combination handle/hanger is attached
- Seal pin holes in body and cover
- Sold without contents
- Color: white



**Model  
B476-43-HIPS**

Model	Overall Dim: WxDxH (In.)	Divider Model	Capacity (units)	Carton Pk	Ship Wt.
B476-43-HIPS	9-3/16 x 2-3/4 x 9-3/16	B625-43-WHT	24	12	17 lbs.

FOB CT  Ships UPS

### 36 Unit HIPS First Aid Kit Box (Empty)

- Durable High Impact Polystyrene plastic construction
- Holds 36 standard prepackaged first aid units
- Cover gasket is included
- Cover has 2 positive nylon catches
- Includes one removable partition
- Lightweight, sturdy and compact
- Hinges have brass hinge pins
- Weather resistant; will not rust or corrode
- Easy to grip polypropylene combination handle/hanger is attached
- Seal pin holes in body and cover
- Sold without contents
- Color: white



**Model  
B576-43-HIPS**

Model	Overall Dim: WxDxH (In.)	Divider Model	Capacity (units)	Carton Pk	Ship Wt.
B576-43-HIPS	13-11/16 x 2-3/4 x 9-1/4	B630-3-WHT	36	10	30 lbs.

FOB CT  Ships UPS

## VALUE ADDED SERVICES FROM DURHAM

To make doing business easier and more efficient

- **EDI (Electric Data Interchange) ordering and invoicing**
- **Custom Labeling and Bar Coding of Shipping Cartons**
- **Email Orders: [orders@durhammfg.com](mailto:orders@durhammfg.com)**
- **Automated Order Receipt and Shipment Acknowledgement**
- **Special Product Customization Involving Colors, Company Names and Logos**
- **Online Resources: [www.durhammfg.com](http://www.durhammfg.com)**
- **Easily Accessible Online Marketing Material. PDF Sell Sheets Available at: [www.durhammfg.com/catalogs](http://www.durhammfg.com/catalogs)**
- **Other Information: [info@durhammfg.com](mailto:info@durhammfg.com)**

# FIRST AID KIT BOXES

## EMPTY METAL FIRST AID KITS



**Model  
501-43**

### 6 Unit Metal First Aid Kit Box (Empty)

- Durable drawn metal cover and body
- Cover is welded to body using a full piano hinge with a rust resistant hinge pin
- Holds 6 standard prepackaged first aid units
- Meets rigid government specifications
- Cover opens 90 degrees for use as a shelf
- One piece cover gasket is included and keeps moisture out
- Positive pull-down catch
- Convenient carrying handle
- Wall mounting hangers with keyhole slots
- Sold without contents
- Finished with a durable white powder coat finish

Model	Overall Dim: WxDxH (In.)	Capacity (units)	Carton Pk	Ship Wt.
501-43	4-1/2 x 2-3/8 x 4-1/2	6	36	40 lbs.

FOB TX



Ships UPS



**Model  
502-43**

### 10 Unit Metal First Aid Kit Box (Empty)

- Durable drawn metal cover and body
- Cover is welded to body using a full piano hinge with a rust resistant hinge pin
- Holds 10 standard prepackaged first aid units
- Meets rigid government specifications
- Cover opens 90 degrees for use as a shelf
- One piece cover gasket is included and keeps moisture out
- (2) positive pull-down catches
- Convenient carrying handle
- Wall mounting hanger with keyhole slots
- Interior is open; no partition
- Sold without contents
- Finished with a durable white powder coat finish

Model	Overall Dim: WxDxH (In.)	Capacity (units)	Carton Pk	Ship Wt.
502-43	7-1/2 x 2-3/8 x 4-1/2	10	24	41 lbs.

FOB TX



Ships UPS

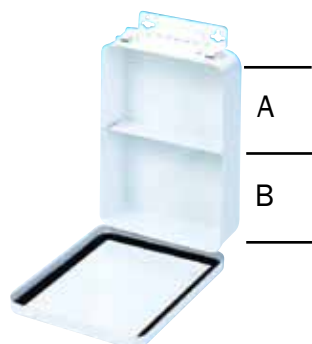

**Model  
505-43**

### 16 Unit Vertical Metal First Aid Kit Box (Empty)

- Durable drawn metal cover and body
- Cover is welded to body using a full piano hinge with a rust resistant hinge pin
- Holds 16 standard prepackaged first aid units
- Meets rigid government specifications
- Cover opens 90 degrees for use as a shelf
- One piece cover gasket is included and keeps moisture out
- (2) positive pull-down catches
- Convenient carrying handle
- Wall mounting hanger with keyhole slots
- Center partition is welded in place
- Sold without contents
- Finished with a durable white powder coat finish

Model	Overall Dim: WxDxH (In.)	Shelf Height (In.)	Capacity (units)	Carton Pk	Ship Wt.
505-43	6-5/16 x 2-3/8 x 9-1/16	(A) 4-1/2 (B) 4-1/2	16	12	30 lbs.

FOB TX



Ships UPS

# FIRST AID KIT BOXES

## METAL FIRST AID UNIT KITS

### 16 Unit Horizontal Metal First Aid Kit Box (Empty)

- Durable drawn metal cover and body
- Cover is welded to body using a full piano hinge with a rust resistant hinge pin
- Holds 16 standard prepackaged first aid units
- Meets rigid government specifications
- Cover opens 90 degrees for use as a shelf
- One piece cover gasket is included and keeps moisture out
- (2) positive pull-down catches
- Convenient carrying handle
- Wall mounting hanger with keyhole slots
- Interior is open; no partition
- Sold without contents
- Finished with a durable white powder coat finish



**Model  
506-43-N/P**

Model	Overall Dim: WxDxH (In.)	Carton pk.	Ship Wt.
506-43-N/P	9-1/16 x 2-3/8 x 6-5/16	12	30 lbs.

FOB TX



Ships UPS

### 24 Unit Horizontal Metal First Aid Kit Box (Empty)

- Durable drawn metal cover and body
- Cover is welded to body using a full piano hinge with a rust resistant hinge pin
- Holds 24 standard prepackaged first aid units
- Meets rigid government specifications
- Cover opens 90 degrees for use as a shelf
- One piece cover gasket is included and keeps moisture out
- (2) positive pull-down catches
- Convenient carrying handle
- Wall mounting hanger with keyhole slots
- Center partition is welded in place
- Sold without contents
- Finished with a durable white powder coat finish

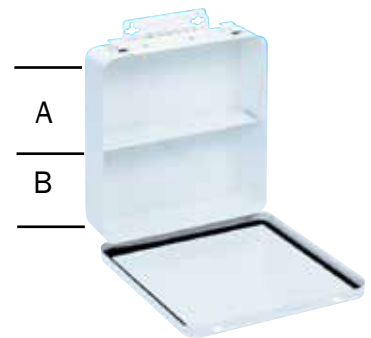

**Model  
508-43**

Model	Overall Dim: WxDxH (In.)	Shelf Height	Carton pk.	Ship Wt.
508-43	9-1/16 x 2-3/8 x 9-1/16	(A) 4-1/2 (B) 4-1/2	12	39 lbs.

FOB TX



Ships UPS

### 36 Unit Metal First Aid Kit Box with Offset Partition (Empty)

- Durable drawn metal cover and body
- Cover is welded to body using a full piano hinge with a rust resistant hinge pin
- Holds 36 standard prepackaged first aid units
- Meets rigid government specifications
- Cover opens 90 degrees for use as a shelf
- One piece cover gasket is included and keeps moisture out
- (2) positive pull-down catches
- Convenient carrying handle
- Wall mounting hangers with keyhole slots
- Offset partition is welded in place
- Sold without contents
- Finished with a durable white powder coat finish



**Model  
510-43-A**

Model	Overall Dim: WxDxH (In.)	Shelf Height	Carton pk.	Ship Wt.
510-43-A	13-11/16 x 2-3/8 x 9-1/16	(A) 6 (B) 3-1/8	6	26 lbs.

FOB TX



Ships UPS

**\*200 piece minimum**

# FIRST AID KIT BOXES

## METAL FIRST AID UNIT KIT BOXES

### 36 Unit Horizontal Metal First Aid Kit Box with Center Partition (Empty)



**Model  
510-43-B**

- Durable drawn metal cover and body
- Cover is welded to body using a full piano hinge with a rust resistant hinge pin
- Holds 36 standard prepackaged first aid units
- Meets rigid government specifications
- Cover opens 90 degrees for use as a shelf

- One piece cover gasket is included and keeps moisture out
- (2) positive pull-down catches
- Convenient carrying handle
- Wall mounting hangers with keyhole slots
- Center partition is welded in place
- Sold without contents
- Durable white powder coat finish

Model	Overall Dim: WxDxH (In.)	Shelf Height (in.)	Carton Pk	Ship Wt.
510-43-B	13-11/16 x 2-3/8 x 9-1/16	(A) 4-1/2 (B) 4-1/2	6	26 lbs.

FOB TX



Ships UPS

## FIRST AID BOXES COMMERCIAL

### 50 Kit Commercial First Aid Box (Empty)



**Model  
520-43**

- Constructed using prime cold rolled steel
- Cover is welded to body using a full piano hinge with a rust resistant hinge pin
- Cover opens 90 degrees for use as a shelf
- Positive pull-down catch

- Convenient carrying handle
- Wall mounting hangers with keyhole slots
- Interior is open; no partition
- Sold without contents
- Durable white powder coat finish

Model	Overall Dim: WxDxH (In.)	Carton pk.	Ship Wt.
520-43	10-1/2 x 2-1/2 x 5	24	37 lbs.

FOB TX



Ships UPS

### 60 Kit Commercial First Aid Box (Empty)



**Model  
521-43-A**

- Constructed using prime cold rolled steel
- Cover is welded to body using a full piano hinge with a rust resistant hinge pin
- Cover opens 90 degrees for use as a shelf
- Positive pull-down catch

- Convenient carrying handle
- Wall mounting hangers with keyhole slots
- Offset shelf is welded in place; 4-1/4" from hinge
- Sold without contents
- Finished with a durable white powder coat finish

Model	Overall Dim: WxDxH (In.)	Shelf Height	Carton pk.	Ship Wt.
521-43-A	10-1/2 x 2-1/2 x 7-1/4	(A) 2-3/4 (B) 4-1/4	12	26 lbs.

FOB TX



Ships UPS

# FIRST AID BOXES

## COMMERCIAL

### 70 Kit Commercial First Aid Box (Empty)

- Constructed using prime cold rolled steel
- Cover is welded to body using a full piano hinge with a rust resistant hinge pin
- Cover opens 90 degrees for use as a shelf
- Positive pull-down catch
- Convenient carrying handle
- Wall mounting hangers with keyhole slots
- Shelf is welded in place; 5-1/8" from hinge
- Sold without contents
- Durable white powder coat finish

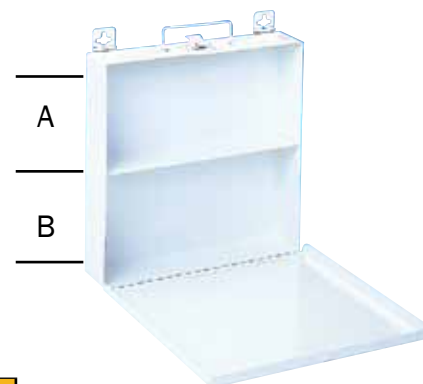

**Model  
522-43**

Model	Overall Dim: WxDxH (In.)	Shelf Height	Carton pk.	Ship Wt.
522-43	10-1/2 x 2-1/2 x 10-1/4	(A) 5-1/8 (B) 5-1/8	6	20 lbs.

FOB TX



Ships UPS

## FIRST AID CABINETS

### INDUSTRIAL WITH FIXED SHELVES

#### 7FX (2 Shelf) Industrial First Aid Cabinet with Swing Out Door (Empty)

- Constructed using prime cold rolled steel
- Door is welded in place using a full piano hinge with a rust resistant hinge pin
- (2) fixed shelves (including cabinet base)
- Convenient sturdy carrying handle
- Positive catch keeps door securely closed
- Keyhole slots in back provide for wall hanging
- Door pouch is available as an option
- Sold without contents
- Durable white powder coat finish



**Model  
532-43**  
(Shown with optional pouch installed)

Model	Description	Overall Dim: WxDxH	Shelf Height (In.)	Cartons	Ship Wt.
532-43	First Aid Cabinet	15 x 4-1/2 x 10-1/4	(A) 4 (B) 6-1/8	1	7 lbs.
563-H720	8 pocket pouch for the above cabinet			1	1 lb.

FOB TX



Ships UPS

#### 7FX (2 Shelf) Industrial First Aid Cabinet with Fold Down Door (Empty)

- Constructed using prime cold rolled steel
- Door is welded in place using a full piano hinge with a rust resistant hinge pin
- (2) Fixed shelves (including cabinet base)
- Door folds down and positive catches keep it securely closed
- Convenient sturdy carrying handle
- Keyhole slots in back provide for wall hanging
- Door pouch is available as an option
- Sold without contents
- Durable white powder coat finish

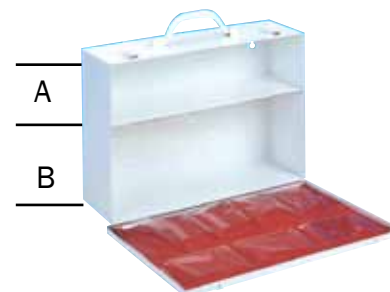

**Model  
533-43**  
(Shown with optional pouch installed)

Model	Description	Overall Dim: WxDxH	Shelf Height (In.)	Cartons	Ship Wt.
533-43	First Aid Cabinet	15 x 4-1/2 x 10-1/4	(A) 4 (B) 6-1/8	1	7 lbs.
563-H720	8 pocket pouch for the above cabinet			1	1 lb.

FOB TX



Ships UPS

# FIRST AID CABINETS

## INDUSTRIAL WITH FIXED SHELVES

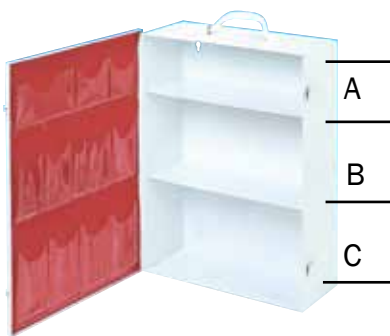

**Model 534-43**  
(Shown with optional pouch installed)

### 3FX (3 Shelf) Industrial First Aid Cabinet (Empty)

- Constructed using prime cold rolled steel
- Door is welded in place using a full piano hinge with a rust resistant hinge pin
- (3) Fixed shelves (including cabinet base)
- Positive catches keep door securely closed
- Door swings open to the side
- Convenient sturdy carrying handle
- Keyhole slots in back provide for wall hanging
- Door pouch is available as an option
- Sold without contents
- Durable white powder coat finish

Model	Description	Overall Dim: WxDxH	Shelf Height (In.)	Cartons	Ship Wt.
534-43	First Aid Cabinet	15 x 5-9/16 x 16-5/32	(A) 3-15/16 (B) 5-3/4 (C) 6-7/32	1	11 lbs.
564-H721	12 pocket pouch for the above cabinet			1	1 lb.

FOB TX



Ships UPS

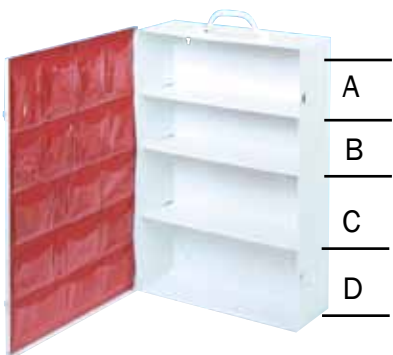

**Model 535-43**  
(Shown with optional pouch installed)

### 4FX (4 Shelf) Industrial First Aid Cabinet (Empty)

- Constructed using prime cold rolled steel
- Door is welded in place using a full piano hinge with a rust resistant hinge pin
- (4) Fixed shelves (including cabinet base)
- Positive catches keep door securely closed
- Door swings open to the side
- Convenient sturdy carrying handle
- Keyhole slots in back provide for wall hanging
- Door pouch is available as an option
- Sold without contents
- Durable white powder coat finish

Model	Description	Overall Dim: WxDxH	Shelf Height (In.)	Cartons	Ship Wt.
535-43	First Aid Cabinet	15 x 5-9/16 x 22	(A) 5-7/16 (B) 4-1/2 (C) 5-3/4 (D) 6	1	15 lbs.
565-H722	20 pocket pouch for the above cabinet			1	1 lb.

FOB TX



Ships UPS

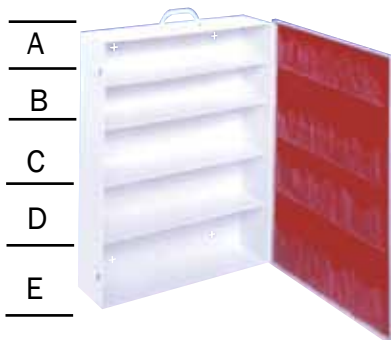

**Model 539-43**  
(Shown with optional pouch installed)

### 5FX (5 Shelf) Industrial First Aid Cabinet (Empty)

- Constructed using prime cold rolled steel
- Door is welded in place using a full piano hinge with a rust resistant hinge pin
- (5) Fixed shelves (including cabinet base)
- Positive catches keep door securely closed
- Door swings open to the side
- Convenient sturdy carrying handle
- Keyhole slots in back provide for wall hanging
- Door pouch is available as an option
- Sold without contents
- Durable white powder coat finish

Model	Description	Overall Dim: WxDxH	Shelf Height (In.)	Cartons	Ship Wt.
539-43	First Aid Cabinet	19-1/2 x 5-1/2 x 26	(A/B) 4-1/4 (C/D) 5-1/2 (E) 6-1/4	1	22 lbs.
566-H723	22 pocket pouch for the above cabinet			1	1 lb.

FOB TX



Ships UPS

# FIRST AID CABINETS

## INDUSTRIAL FIXED SHELVES

### 8 (3 Shelf) Industrial First Aid Cabinet (Empty)

- Constructed using prime cold rolled steel
- Door is welded in place using a full piano hinge with a rust resistant hinge pin
- (3) Fixed shelves (including cabinet base)
- Positive catch keeps door securely closed
- Door swings open to the side
- Convenient sturdy carrying handle
- Keyhole slots in back provide for wall hanging
- Door pouch is available as an option
- Sold without contents
- Durable white powder coat finish

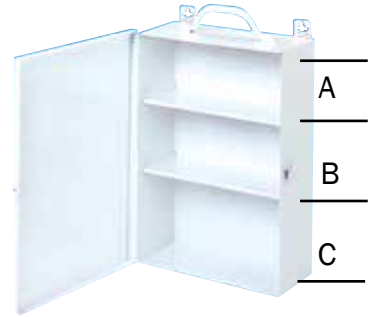

Model	Description	Overall Dim: WxDxH	Shelf Height (In.)	Cartons	Ship Wt.
545-43	First Aid Cabinet	10-1/4 x 4-5/8 x 14-3/4	(A) 4-1/2 (B) 4-1/2 (C) 5-3/4	1	7 lbs.
562-H719	5 pocket pouch for the above cabinet			1	1 lb.

**Model  
545-43**

FOB TX



Ships UPS

# FIRST AID CABINETS

## INDUSTRIAL ADJUSTABLE SHELVES

### 9AV Cabinet (Empty)

- Constructed using prime cold rolled steel
- Door is welded in place using a full piano hinge with a rust resistant hinge pin
- (2) fully adjustable shelves are included
- Positive catches keep door securely closed
- Convenient sturdy carrying handle
- Keyhole slots in back provide for wall hanging
- Door pouch is sold as an option
- Sold without contents
- Durable powder coat finish



**Model  
534AV-43**

(Shown with optional pouch installed)

Model	Description	Overall Dim: WxDxH	Carton
534AV-43	White Cabinet	15 x 5-9/16 x 16-5/32	11 lbs.
564-H721	12 pocket pouch for above cabinet		1 lb.

FOB TX



Ships UPS

## VALUE ADDED SERVICES FROM DURHAM

To make doing business easier and more efficient

- **EDI (Electric Data Interchange) ordering and invoicing**
- **Automated Order Receipt and Shipment Acknowledgement**
- **Easily Accessible Online Marketing Material. PDF Sell Sheets Available at: [www.durhammfg.com/catalogs](http://www.durhammfg.com/catalogs)**
- **Custom Labeling and Bar Coding of Shipping Cartons**
- **Special Product Customization Involving Colors, Company Names and Logos**
- **Email Orders: [orders@durhammfg.com](mailto:orders@durhammfg.com)**
- **Online Resources: [www.durhammfg.com](http://www.durhammfg.com)**
- **Other Information: [info@durhammfg.com](mailto:info@durhammfg.com)**

# SPILL RESPONSE CABINETS

## WALL MOUNTABLE

NEW



**Model  
052-43**

### Spill Control/Respirator Cabinet (Empty)

- Constructed using prime cold rolled steel
- Door is welded and riveted in place using a full piano hinge with a rust resistant hinge pin
- Spring loaded latches keep door closed and allow easy access in an emergency
- (2) fully adjustable shelves are included
- Full length Plexiglas window allows easy content inventory
- Keyhole slots in back provide for wall hanging
- Sold without contents
- Durable powder coat finish



**Model  
052-50**

Model	Description	Overall Dim: WxDxH	Carton
052-43	White Cabinet	13-3/4 x 12-3/4 x 30	30 lbs.
052-50	Yellow Cabinet	13-3/4 x 12-3/4 x 30	30 lbs.
057-50	Yellow Cabinet	19-7/8 x 14-1/4 x 32-3/4	45 lbs.

FOB CT



Ships UPS

NEW



**Model  
534AV-50**

### Wall Mountable Spill Control Cabinet (Empty)

- Constructed using prime cold rolled steel
- Door is welded in place using a full piano hinge with a rust resistant hinge pin
- (2) fully adjustable shelves are included
- Positive catches keep door securely closed
- Convenient sturdy carrying handle
- Keyhole slots in back provide for wall hanging
- Door pouch is sold as an option
- Sold without contents
- Durable powder coat finish

Model	Description	Overall Dim: WxDxH	Carton
534AV-50	Yellow Cabinet	15 x 5-9/16 x 16-5/32	11

FOB TX



Ships UPS

**For additional information visit our website:**

**[www.durhammfg.com](http://www.durhammfg.com)**

**or**

**Contact us at: [info@durhammfg.com](mailto:info@durhammfg.com)**

# SPILL RESPONSE CABINETS

## CABINET & CART

### Spill Control Cabinet with Wardrobe/Broom Storage, 1 Fixed and 4 Adj Shelves

(Empty)

- Heavy duty all welded 14 gauge construction
- Doors open at 180°
- 3-point locking system with keyed handle and 5/16" dia. lock rods
- Fully welded piano hinges for increased strength and rigidity of doors
- Hanger bar for uniforms, jackets, etc...
- Cabinet ships fully assembled
- 6H" box style legs
- Adjustable shelves have 300 lbs. capacity per shelf, fixed shelf will bear up to 900 lbs. (all weights evenly distributed)
- Adjustable shelves can be installed with no tools required
- Ample space for broom storage
- Durable safety yellow powder coat finish

Model	Overall Dim: WxDxH (In.)	Shelves	Shelf Cap. (lbs.)	Ship Wt.
3501-HDL-50	36 x 24 x 78	5(4 adj., 1 fixed)	300 (4), 900 (1)	385 lbs.



**Model  
3501-HDL-95**

### Spill Response Cart (Empty)

- 16 gauge all welded steel
- Convenient sturdy work surface
- 3" backstop on top surface
- Tubular handle for ease of mobility
- 5" x 1-1/4" polyurethane casters (2) swivel and (2) rigid
- 1 fixed shelf
- Storage area has a single point locking handle with 2 keys
- Ships fully assembled
- Durable gray powder coat finish

Model	Overall Dim: WxDxH (In.)	Ship Wt.
2210-50	36 x 18 x 38-3/8	180 lbs.



**Model  
2210-50**

## VALUE ADDED SERVICES FROM DURHAM

To make doing business easier and more efficient

- **EDI (Electric Data Interchange) ordering and invoicing**
- **Automated Order Receipt and Shipment Acknowledgement**
- **Easily Accessible Online Marketing Material. PDF Sell Sheets Available at: [www.durhammfg.com/catalogs](http://www.durhammfg.com/catalogs)**
- **Custom Labeling and Bar Coding of Shipping Cartons**
- **Special Product Customization Involving Colors, Company Names and Logos**
- **Email Orders: [orders@durhammfg.com](mailto:orders@durhammfg.com)**
- **Online Resources: [www.durhammfg.com](http://www.durhammfg.com)**
- **Other Information: [info@durhammfg.com](mailto:info@durhammfg.com)**

# Office & Literature Storage

**DURHAM MFG®**  
Est. 1922



Office and Literature Storage			
Vertical Con-Tur Literature Racks and Accessories	151-152	Horizontal Literature Storage and Accessories	156-158
Rotary Con-Tur Literature Racks	153-154	Office Center	159
Special Purpose Literature Racks and Accessories	155-156	Art File	159

**Vertical Con-Tur®, Rotary Con-Tur® and Horizontal Literature Racks  
Black, Blue, Burgundy, Putty and Tan colors, all powder coated**

# LITERATURE RACKS

## VERTICAL CON-TUR®

### 23 Con-Tur® Pocket Vertical Literature Racks

- Prime cold rolled all steel construction
- Exclusive Con-Tur® design which eliminates paper curl
- Each pocket holds up to 150 sheets of 8-1/2" x 11" paper
- When displaying standard 8-1/2" x 11" literature, the top 2-1/2" are visible
- Keyhole slots in the back make wall mounting easy
- Base to make units free standing and Dura-Hang® brackets to allow hanging on office partitions are available as accessories
- Ships fully assembled ready for use
- (6) colors to choose from; durable powder coat finish

Model	Color	Overall Dim WxDxH (In.)	Opening Dim WxDxH (In.)	(Carton Pk.)	Ship Wt.
401-08	Black	9-3/4 x 4-1/8 x 65-1/2	8-13/16 x 3/4 x 8-1/2	1	28 lbs.
401-10	Blue	9-3/4 x 4-1/8 x 65-1/2	8-13/16 x 3/4 x 8-1/2	1	28 lbs.
401-54	Putty	9-3/4 x 4-1/8 x 65-1/2	8-13/16 x 3/4 x 8-1/2	1	28 lbs.
401-55	Burgundy	9-3/4 x 4-1/8 x 65-1/2	8-13/16 x 3/4 x 8-1/2	1	28 lbs.
401-75	Tan	9-3/4 x 4-1/8 x 65-1/2	8-13/16 x 3/4 x 8-1/2	1	28 lbs.
401-95	Gray	9-3/4 x 4-1/8 x 65-1/2	8-13/16 x 3/4 x 8-1/2	1	28 lbs.

FOB CT  Ships UPS



**Model 401-55**

### 20 Con-Tur® Pocket Vertical Literature Racks

- Prime cold rolled all steel construction
- Exclusive Con-Tur® design which eliminates paper curl
- Each pocket holds up to 150 sheets of 8-1/2" x 11" paper
- When displaying standard 8-1/2" x 11" literature, the top 2-1/2" are visible
- Keyhole slots in the back make wall mounting easy
- Base to make units free standing and Dura-Hang® brackets to allow hanging on office partitions are available as accessories
- Ships fully assembled ready for use
- (6) colors to choose from; durable powder coat finish

Model	Color	Overall Dim WxDxH (In.)	Opening Dim WxDxH (In.)	(Carton Pk.)	Ship Wt.
400-08	Black	9-3/4 x 4-1/8 x 58	8-13/16 x 3/4 x 8-1/2	1	24 lbs.
400-10	Blue	9-3/4 x 4-1/8 x 58	8-13/16 x 3/4 x 8-1/2	1	24 lbs.
400-54	Putty	9-3/4 x 4-1/8 x 58	8-13/16 x 3/4 x 8-1/2	1	24 lbs.
400-55	Burgundy	9-3/4 x 4-1/8 x 58	8-13/16 x 3/4 x 8-1/2	1	24 lbs.
400-75	Tan	9-3/4 x 4-1/8 x 58	8-13/16 x 3/4 x 8-1/2	1	24 lbs.
400-95	Gray	9-3/4 x 4-1/8 x 58	8-13/16 x 3/4 x 8-1/2	1	24 lbs.

FOB CT  Ships UPS



**Model 400-10**

### 11 Con-Tur® Pocket Vertical Literature Racks

- Prime cold rolled all steel construction
- Exclusive Con-Tur® design which eliminates paper curl
- Each pocket holds up to 150 sheets of 8-1/2" x 11" paper
- When displaying standard 8-1/2" x 11" literature, the top 2-1/2" are visible
- Keyhole slots in the back make wall mounting easy
- Base to make units free standing and Dura-Hang® brackets to allow hanging on office partitions are available as accessories
- Ships fully assembled ready for use
- (6) colors to choose from; durable powder coat finish

Model	Color	Overall Dim WxDxH (In.)	Opening Dim WxDxH (In.)	(Carton Pk.)	Ship Wt.
402-08	Black	9-3/4 x 4-1/8 x 36	8-13/16 x 3/4 x 8-1/2	1	14 lbs.
402-10	Blue	9-3/4 x 4-1/8 x 36	8-13/16 x 3/4 x 8-1/2	1	14 lbs.
402-54	Putty	9-3/4 x 4-1/8 x 36	8-13/16 x 3/4 x 8-1/2	1	14 lbs.
402-55	Burgundy	9-3/4 x 4-1/8 x 36	8-13/16 x 3/4 x 8-1/2	1	14 lbs.
402-75	Tan	9-3/4 x 4-1/8 x 36	8-13/16 x 3/4 x 8-1/2	1	14 lbs.
402-95	Gray	9-3/4 x 4-1/8 x 36	8-13/16 x 3/4 x 8-1/2	1	14 lbs.

FOB CT  Ships UPS



**Model 402-08**

# LITERATURE RACKS

## VERTICAL CON-TUR®



**Model  
403-75**

### 5 Con-Tur® Pocket Vertical Literature Racks

- Prime cold rolled all steel construction
- Exclusive Con-Tur® design which eliminates paper curl
- Each pocket holds up to 150 sheets of 8-1/2" x 11" paper
- When displaying standard 8-1/2" x 11" literature, the top 2-1/2" are visible
- Keyhole slots in the back make wall mounting easy
- Base to make units free standing and Dura-Hang® brackets to allow hanging on office partitions are available as accessories
- Ships fully assembled ready for use
- (6) colors to choose from; durable powder coat finish

Model	Color	Overall Dim WxDxH (In.)	Opening Dim WxDxH (In.)	Cartons	Ship Wt.
403-08	Black	9-3/4 x 4-1/8 x 20-1/4	8-13/16 x 3/4 x 8-1/2	1	9 lbs.
403-10	Blue	9-3/4 x 4-1/8 x 20-1/4	8-13/16 x 3/4 x 8-1/2	1	9 lbs.
403-54	Putty	9-3/4 x 4-1/8 x 20-1/4	8-13/16 x 3/4 x 8-1/2	1	9 lbs.
403-55	Burgundy	9-3/4 x 4-1/8 x 20-1/4	8-13/16 x 3/4 x 8-1/2	1	9 lbs.
403-75	Tan	9-3/4 x 4-1/8 x 20-1/4	8-13/16 x 3/4 x 8-1/2	1	9 lbs.
403-95	Gray	9-3/4 x 4-1/8 x 20-1/4	8-13/16 x 3/4 x 8-1/2	1	9 lbs.

FOB CT  Ships UPS

## LITERATURE RACK ACCESSORIES

### FOR VERTICAL CON-TUR® RACKS



**Model  
445**

### Dura-Hang® Adjustable Panel Brackets

- Sturdy steel construction
- Allows all Vertical Con-Tur® Literature Racks to be hung on office partitions
- Adjustable to fit up to 3-3/8" wide panels
- Attractive chrome finish

Model	Color	Description	Overall Dim:WxDxH (In.)	Carton Pk	Ship Wt.
445	Chrome	Dura-Hang® panel brackets	Fits up to 3-3/8" wide panels	Set of 2	1 lb.

FOB CT  Ships UPS



**Model 408-54-A**

(For Models 401, 400,  
402 & 403 Literature Racks)

### Literature Rack Base

- Prime cold rolled all steel construction
- Allows all Vertical Con-Tur® Literature Racks to become free standing
- Fully assembled ready for use
- (6) Colors to choose from; durable powder coat finish

Model	Color	Description	Opening Dim WxDxH (In.)	(Carton Pk.)	Ship Wt.
408-08-A	Black	Optional Base Legs	10-1/8 x 14 x 5-7/8	1	3 lbs.
408-10-A	Blue	Optional Base Legs	10-1/8 x 14 x 5-7/8	1	3 lbs.
408-54-A	Putty	Optional Base Legs	10-1/8 x 14 x 5-7/8	1	3 lbs.
408-55-A	Burgundy	Optional Base Legs	10-1/8 x 14 x 5-7/8	1	3 lbs.
408-75-A	Tan	Optional Base Legs	10-1/8 x 14 x 5-7/8	1	3 lbs.
408-95-A	Gray	Optional Base Legs	10-1/8 x 14 x 5-7/8	1	3 lbs.

FOB CT  Ships UPS

# LITERATURE RACKS

## ROTARY CON-TUR®



**Model  
415-75**

### 92 Pocket Rotary Literature Racks

- Prime cold rolled all steel construction
- Four-sided racks rotate on matching bases with ball bearing turntables
- Allows literature to be stored in a compact area while remaining easily visible and accessible
- Exclusive Con-Tur® design which eliminates paper curl
- Each pocket holds up to 150 sheets of 8-1/2" x 11" paper
- When displaying standard 8-1/2" x 11" literature, the top 2-1/2" are visible
- Easy assembly with no tools required
- (6) colors to choose from; durable powder coat finish

Model	Color	Overall Dim WxDxH (In.)	Opening Dim WxDxH (In.)	Cartons	Ship Wt.
415-08	Black	14-1/8 x 14-1/8 x 68-3/8	8-13/16 x 3/4 x 8-1/2	5	123 lbs.
415-10	Blue	14-1/8 x 14-1/8 x 68-3/8	8-13/16 x 3/4 x 8-1/2	5	123 lbs.
415-54	Putty	14-1/8 x 14-1/8 x 68-3/8	8-13/16 x 3/4 x 8-1/2	5	123 lbs.
415-55	Burgundy	14-1/8 x 14-1/8 x 68-3/8	8-13/16 x 3/4 x 8-1/2	5	123 lbs.
415-75	Tan	14-1/8 x 14-1/8 x 68-3/8	8-13/16 x 3/4 x 8-1/2	5	123 lbs.
415-95	Gray	14-1/8 x 14-1/8 x 68-3/8	8-13/16 x 3/4 x 8-1/2	5	123 lbs.

FOB CT



Ships UPS



**Model  
416-08**

### 80 Pocket Rotary Literature Racks

- Prime cold rolled all steel construction
- Four-sided racks rotate on matching bases with ball bearing turntables
- Allows literature to be stored in a compact area while remaining easily visible and accessible
- Exclusive Con-Tur® design which eliminates paper curl
- Each pocket holds up to 150 sheets of 8-1/2" x 11" paper
- When displaying standard 8-1/2" x 11" literature, the top 2-1/2" are visible
- Easy assembly with no tools required
- (6) colors to choose from; durable powder coat finish

Model	Color	Overall Dim WxDxH (In.)	Opening Dim WxDxH (In.)	Cartons	Ship Wt.
416-08	Black	14-1/8 x 14-1/8 x 60-7/8	8-13/16 x 3/4 x 8-1/2	5	107 lbs.
416-10	Blue	14-1/8 x 14-1/8 x 60-7/8	8-13/16 x 3/4 x 8-1/2	5	107 lbs.
416-54	Putty	14-1/8 x 14-1/8 x 60-7/8	8-13/16 x 3/4 x 8-1/2	5	107 lbs.
416-55	Burgundy	14-1/8 x 14-1/8 x 60-7/8	8-13/16 x 3/4 x 8-1/2	5	107 lbs.
416-75	Tan	14-1/8 x 14-1/8 x 60-7/8	8-13/16 x 3/4 x 8-1/2	5	107 lbs.
416-95	Gray	14-1/8 x 14-1/8 x 60-7/8	8-13/16 x 3/4 x 8-1/2	5	107 lbs.

FOB CT



Ships UPS

**For additional information visit our website:**

**[www.durhammfg.com](http://www.durhammfg.com)**

**or**

**Contact us at: [info@durhammfg.com](mailto:info@durhammfg.com)**

# LITERATURE RACKS

## ROTARY CON-TUR®



**Model  
410-10**

### 44 Pocket Rotary Literature Racks

- Prime cold rolled all steel construction
- Four-sided racks rotate on matching bases with ball bearing turntables
- Allows literature to be stored in a compact area while remaining easily visible and accessible
- Exclusive Con-Tur® design which eliminates paper curl
- Each pocket holds up to 150 sheets of 8-1/2" x 11" paper
- When displaying standard 8-1/2" x 11" literature, the top 2-1/2" are visible
- Easy assembly with no tools required
- (6) colors to choose from; durable powder coat finish

Model	Color	Overall Dim WxDxH (In.)	Opening Dim WxDxH (In.)	Cartons	Ship Wt.
410-08	Black	14-1/8 x 14-1/8 x 48-1/2	8-13/16 x 3/4 x 8-1/2	5	84 lbs.
410-10	Blue	14-1/8 x 14-1/8 x 48-1/2	8-13/16 x 3/4 x 8-1/2	5	84 lbs.
410-54	Putty	14-1/8 x 14-1/8 x 48-1/2	8-13/16 x 3/4 x 8-1/2	5	84 lbs.
410-55	Burgundy	14-1/8 x 14-1/8 x 48-1/2	8-13/16 x 3/4 x 8-1/2	5	84 lbs.
410-75	Tan	14-1/8 x 14-1/8 x 48-1/2	8-13/16 x 3/4 x 8-1/2	5	84 lbs.
410-95	Gray	14-1/8 x 14-1/8 x 48-1/2	8-13/16 x 3/4 x 8-1/2	5	84 lbs.

FOB CT



Ships UPS



**Model  
409-55**

### 20 Pocket Rotary Literature Racks

- Prime cold rolled all steel construction
- Four-sided racks rotate on matching bases with ball bearing turntables
- Allows literature to be stored in a compact area while remaining easily visible and accessible
- Exclusive Con-Tur® design which eliminates paper curl
- Each pocket holds up to 150 sheets of 8-1/2" x 11" paper
- When displaying standard 8-1/2" x 11" literature, the top 2-1/2" are visible
- Easy assembly with no tools required
- (6) colors to choose from; durable powder coat finish

Model	Color	Overall Dim WxDxH (In.)	Opening Dim WxDxH (In.)	Cartons	Ship Wt.
409-08	Black	14-1/8 x 14-1/8 x 23-1/8	8-13/16 x 3/4 x 8-1/2	5	43 lbs.
409-10	Blue	14-1/8 x 14-1/8 x 23-1/8	8-13/16 x 3/4 x 8-1/2	5	43 lbs.
409-54	Putty	14-1/8 x 14-1/8 x 23-1/8	8-13/16 x 3/4 x 8-1/2	5	43 lbs.
409-55	Burgundy	14-1/8 x 14-1/8 x 23-1/8	8-13/16 x 3/4 x 8-1/2	5	43 lbs.
409-75	Tan	14-1/8 x 14-1/8 x 23-1/8	8-13/16 x 3/4 x 8-1/2	5	43 lbs.
409-95	Gray	14-1/8 x 14-1/8 x 23-1/8	8-13/16 x 3/4 x 8-1/2	5	43 lbs.

FOB CT



Ships UPS

**For additional information visit our website:**

**[www.durhammfg.com](http://www.durhammfg.com)**

**or**

**Contact us at: [info@durhammfg.com](mailto:info@durhammfg.com)**

# LITERATURE RACKS

## SPECIAL PURPOSE

### 20 Pocket Literature Rack (Large Pockets)

- Prime cold rolled all steel construction
- Oversized pockets to accommodate larger sized literature
- Pockets are 12-1/4" wide and 8-3/8" high
- Holds literature up to 3/4" thick
- Keyhole slots in the back make wall mounting easy
- Base to make units free standing and Dura-Hang® brackets to allow hanging on office partitions are available as accessories
- Ships fully assembled ready for use
- (4) colors to choose from; durable powder coat finish

Model	Color	Overall Dim WxDxH (In.)	Opening Dim WxDxH (In.)	Carton Pk.	Ship Wt.
411-08	Black	13-1/4 x 4-1/8 x 58	12-1/4 x 3/4 x 8-3/8	1	27 lbs.
411-54	Putty	13-1/4 x 4-1/8 x 58	12-1/4 x 3/4 x 8-3/8	1	27 lbs.
411-75	Tan	13-1/4 x 4-1/8 x 58	12-1/4 x 3/4 x 8-3/8	1	27 lbs.
411-95	Gray	13-1/4 x 4-1/8 x 58	12-1/4 x 3/4 x 8-3/8	1	27 lbs.

FOB CT  Ships UPS



**Model  
411-54**

### 11 Pocket Literature Rack (Large Pockets)

- Prime cold rolled all steel construction
- Oversized pockets to accommodate larger sized literature
- Pockets are 12-1/2" wide and 8-3/8" high
- Holds literature up to 3/4" thick
- Keyhole slots in the back make wall mounting easy
- Base to make units free standing and Dura-Hang® brackets to allow hanging on office partitions are available as accessories
- Ships fully assembled ready for use
- (4) colors to choose from; durable powder coat finish

Model	Color	Overall Dim WxDxH (In.)	Opening Dim WxDxH (In.)	Carton Pk.	Ship Wt.
405-08	Black	13-1/4 x 4-1/8 x 36	12-1/4 x 3/4 x 8-3/8	1	18 lbs.
405-54	Putty	13-1/4 x 4-1/8 x 36	12-1/4 x 3/4 x 8-3/8	1	18 lbs.
405-75	Tan	13-1/4 x 4-1/8 x 36	12-1/4 x 3/4 x 8-3/8	1	18 lbs.
405-95	Gray	13-1/4 x 4-1/8 x 36	12-1/4 x 3/4 x 8-3/8	1	18 lbs.

FOB CT  Ships UPS



**Model  
405-54**

### 10 Pocket Forms Rack (Large Pockets)

- Prime cold rolled all steel construction
- Ideal for special forms and work orders
- Pockets are 12-1/4" wide and 5-3/4" high
- Holds literature up to 5/16" thick
- Keyhole slots in the back make wall mounting easy
- Dura-Hang® brackets to allow hanging on office partitions are available as an accessory
- Ships fully assembled ready for use
- (4) colors to choose from; durable powder coat finish

Model	Color	Overall Dim WxDxH (In.)	Opening Dim WxDxH (In.)	Carton Pk.	Ship Wt.
406-08	Black	13-1/4 x 4-1/8 x 26-1/4	12-1/4 x 3/4 x 5-3/4	1	11 lbs.
406-54	Putty	13-1/4 x 4-1/8 x 26-1/4	12-1/4 x 3/4 x 5-3/4	1	11 lbs.
406-75	Tan	13-1/4 x 4-1/8 x 26-1/4	12-1/4 x 3/4 x 5-3/4	1	11 lbs.
406-95	Gray	13-1/4 x 4-1/8 x 26-1/4	12-1/4 x 3/4 x 5-3/4	1	11 lbs.

FOB CT  Ships UPS



**Model  
406-54**

# LITERATURE RACK ACCESSORIES

## FOR LITERATURE RACKS WITH LARGE POCKETS

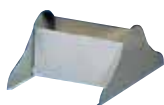

**Model  
407-54-A**

(For Models 405 & 411  
Literature Racks)

### Literature Rack Base (For Models 405 & 411)

- Prime cold rolled all steel construction
- Allows literature racks with large pockets to become free standing
- Fully assembled ready for use
- (4) Colors to choose from; durable powder coat finish

Model	Color	Overall Dim WxDxH (In.)	Carton Pk.	Ship Wt.
407-08-A	Black	13-1/4 x 14 x 5-7/8	1	3 lbs.
407-54-A	Putty	13-1/4 x 14 x 5-7/8	1	3 lbs.
407-75-A	Tan	13-1/4 x 14 x 5-7/8	1	3 lbs.
407-95-A	Gray	13-1/4 x 14 x 5-7/8	1	3 lbs.

FOB CT  Ships UPS



**Model  
445**

### Dura-Hang® Adjustable Panel Brackets

- Sturdy steel construction
- Allows Literature Racks with large pockets to be hung on office partitions
- Adjustable to fit up to 3-3/8" wide panels
- Attractive chrome finish

Model	Color	Description	Overall Dim WxDxH (In.)	Carton Pk.	Ship Wt.
445	Silver	Dura-Hang® panel brackets	Fits up to 3-3/8" wide panels	Set of 2	1 lbs.

FOB CT  Ships UPS

# LITERATURE RACKS

## HORIZONTAL OPENINGS



**Model  
436-75**

### 45 Opening Horizontal Literature Rack

- Prime cold rolled all steel construction
- Provides sturdy convenient storage for literature up to 11" x 11-5/8"
- Each opening is 3" high
- Openings can be easily labeled using 1/2" high front turns
- Racks can be used on desktops and countertops, or stacked on the floor
- Will accommodate standard file folders without bending tabs
- Laminated Wood Tops and Bases are available as options
- 45 opening unit consists of 3 fully assembled 15 opening modular sections
- Sections are easy to combine using pre-punched holes and fasteners provided
- Rubber feet are included
- (2) colors available; durable powder coat finish

Model	Color	Overall Dim WxDxH (In.)	Opening Dim WxDxH (In.)	Carton Pk.	Ship Wt.
436-08	Black	33-3/4 x 11-5/8 x 53-1/4	11 x 11-5/8 x 3	3	117 lbs.
436-75	Tan	33-3/4 x 11-5/8 x 53-1/4	11 x 11-5/8 x 3	3	117 lbs.

FOB CT  Ships UPS

# LITERATURE RACKS

## HORIZONTAL OPENINGS

### 30 Opening Horizontal Literature Rack

- Prime cold rolled all steel construction
- Provides sturdy convenient storage for literature up to 11" x 11-5/8"
- Each opening is 3" high
- Openings can be easily labeled on 1/2" high front turns
- Racks can be used on desktops and countertops or stacked on the floor
- Will accommodate standard file folders without bending tabs
- 30 opening unit consists of 2 fully assembled 15 opening modular sections
- Sections are easy to combine using pre-punched holes and fasteners provided
- Rubber feet are included
- Laminated Wood Tops and Bases are available as options. Pg.158
- (2) colors available; durable powder coat finish



**Model 435-75**

Model	Color	Overall Dim WxDxH (In.)	Opening Dim WxDxH (In.)	Cartons	Ship Wt.
435-08	Black	33-3/4 x 11-5/8 x 35-1/2	11 x 11-5/8 x 3	2	80 lbs.
435-75	Tan	33-3/4 x 11-5/8 x 35-1/2	11 x 11-5/8 x 3	2	80 lbs.

FOB CT  Ships UPS

### 15 Opening Horizontal Literature Rack

- Prime cold rolled all steel construction
- Provides sturdy convenient storage for literature up to 11" x 11-5/8"
- Will accommodate standard file folders without bending tabs
- Each opening is 3" high
- Openings can be easily labeled on 1/2" high front turns
- Perfect for use on desktops and countertops or stacking on the floor
- Modular and can be easily combined with other Horizontal Literature Racks and Mail Centers using pre-punched holes and fasteners provided
- Rubber feet are included
- Laminated Wood Tops and Bases are available as options. Pg.158
- Ships fully assembled
- (2) colors available; durable powder coat finish



**Model 434-75**

Model	Color	Overall Dim WxDxH (In.)	Opening Dim WxDxH (In.)	Carton Pk.	Ship Wt.
434-08	Black	33-3/4 x 11-5/8 x 17-3/4	11 x 11-5/8 x 3	1	40 lbs.
434-75	Tan	33-3/4 x 11-5/8 x 17-3/4	11 x 11-5/8 x 3	1	40 lbs.

FOB CT  Ships UPS

### 12 Opening Horizontal Literature Rack

- Prime cold rolled all steel construction
- Provides sturdy convenient storage for literature up to 11" x 11-5/8"
- Will accommodate standard file folders without bending tabs
- Each opening is 3" high
- Openings can be easily labeled on 1/2" high front turns
- Perfect for use on desktops and countertops or stacking on the floor
- Modular and can be easily combined with other Horizontal Literature Racks and Mail Centers using pre-punched holes and fasteners provided
- Rubber feet are included
- Laminated Wood Tops and Bases are available as options. Pg.158
- Ships fully assembled
- (2) colors available; durable powder coat finish



**Model 432-75**

Model	Color	Overall Dim WxDxH (In.)	Opening Dim WxDxH (In.)	Carton Pk.	Ship Wt.
432-08	Black	33-3/4 x 11-5/8 x 14-1/4	11 x 11-5/8 x 3	1	35 lbs.
432-75	Tan	33-3/4 x 11-5/8 x 14-1/4	11 x 11-5/8 x 3	1	35 lbs.

FOB CT  Ships UPS

# LITERATURE RACKS

## HORIZONTAL OPENINGS



**Model  
431-75**

### 9 Opening Horizontal Literature Rack

- Prime cold rolled all steel construction
- Provides sturdy convenient storage for literature up to 11" x 11-5/8"
- Will accommodate standard file folders without bending tabs
- Each opening is 3" high
- Openings can be easily labeled on 1/2" high front turns
- Perfect for use on desktops and countertops or stacking on the floor
- Modular and can be easily combined with other Horizontal Literature Racks and Mail Centers using pre-punched holes and fasteners provided
- Rubber feet are included
- Laminated Wood Tops and Bases are available as options. See below
- Ships fully assembled
- (2) colors available; durable powder coat finish

Model	Color	Overall Dim WxDxH (In.)	Opening Dim WxDxH (In.)	Carton Pk.	Ship Wt.
431-08	Black	33-3/4 x 11-5/8 x 10-13/16	11 x 11-5/8 x 3	1	26 lbs.
431-75	Tan	33-3/4 x 11-5/8 x 10-13/16	11 x 11-5/8 x 3	1	26 lbs.

FOB CT



Ships UPS

## ACCESSORIES

### FOR HORIZONTAL LITERATURE RACKS



**Model  
364-75-N/HOLES**

### Base for Horizontal Literature Racks

- Prime cold rolled all steel construction
- Accommodates all Horizontal Literature Racks
- Raises units 3-1/8" off the floor
- Ships fully assembled
- Bolts easily to racks using fasteners provided
- (2) colors to choose from; durable powder coat finish

Model	Color	Overall Dim WxDxH (In.)	Carton Pk.	Ship Wt.
364-08-N/HOLES	Black	33-7/8 x 12-1/8 x 3-1/8	1	11 lbs.
364-75-N/HOLES	Tan	33-7/8 x 12-1/8 x 3-1/8	1	11 lbs.

FOB CT



Ships UPS



**Model  
459-75**

### Laminated Wood Top for Horizontal Literature Racks

- Oak grain laminated wood top
- Adds an attractive finishing touch
- Fits on all horizontal literature racks
- Easy to attach to racks using double stick tape provided

Model	Color	Overall Dim WxDxH (In.)	Carton Pk.	Ship Wt.
459-75	Laminated Wood	33-3/4 x 12 x 1-3/16	1	3 lbs.

FOB CT



Ships UPS

# LITERATURE STORAGE

## OFFICE CENTER & ART FILE

### Literature/Mail Organizer with 21 Openings

(Laminated Wood Top)

- Prime cold rolled all steel racks
- Oak grain laminated wood top
- Attractive sturdy all steel base
- Literature rack openings accommodate literature up to 11" x 11-5/8"
- Each literature rack section is 3" high
- Easy to label using 1/2" turns on front of rack
- Ships in (4) separate cartons
- Literature rack sections ship fully assembled and are easily combined using predrilled holes and fasteners provided
- Top and base attach easily using double sided stick tape and fasteners provided
- Durable tan powder coat finish



**Model  
464-75**

Model	Color	Overall Dim WxDxH (In.)	Opening Dim WxDxH (In.)	Carton Pk.	Ship Wt.
464-75	Tan	33-13/16 x 11-11/16 x 29-3/8	11 x 11-5/8 x 3	4	88 lbs.

FOB CT



Ships UPS

### Art File (Adjustable Dividers)

- Prime cold rolled all steel construction
- Perfect for storing and organizing larger pieces of literature and art board
- Dividers are removable or adjustable to create custom size compartments
- 5 durable steel dividers are included
- Easy assembly
- Durable gray powder coat finish



**Model  
575-95**

Model	Color	Overall Dim WxDxH (In.)	Opening Dim WxDxH (In.)	Carton Pk.	Ship Wt.
575-95	Tan	36-1/16 x 20-1/16 x 27-15/16	Adjustable x 20 x 25-7/8	1	69 lbs.

## VALUE ADDED SERVICES FROM DURHAM

To make doing business easier and more efficient

- **EDI (Electric Data Interchange) ordering and invoicing**
- **Automated Order Receipt and Shipment Acknowledgement**
- **Easily Accessible Online Marketing Material.**  
PDF Sell Sheets  
Available at: [www.durhammfg.com/catalogs](http://www.durhammfg.com/catalogs)
- **Custom Labeling and Bar Coding of Shipping Cartons**
- **Special Product Customization Involving Colors, Company Names and Logos**
- **Email Orders:**  
[orders@durhammfg.com](mailto:orders@durhammfg.com)
- **Online Resources:**  
[www.durhammfg.com](http://www.durhammfg.com)
- **Other Information:**  
[info@durhammfg.com](mailto:info@durhammfg.com)

# LEAN SOLUTIONS



Page 65  
Model  
3501-DLP-60DR11-96-2S-95



Page 68  
Model  
SSC-722484-BDLP-264-95



Page 129  
Model  
AF-3048-PB-95



Page 64  
Model  
EMDC-482472-PB-2S-95

# LEAN SOLUTIONS



Page 64  
Model  
EMDC-362484-HDL-95



Page 64  
Model  
3500-HDL-95



Page 56  
Model  
MWSR8-LP-95



Page 56  
Wire Spool Racks

# LEAN SOLUTIONS

---



Page 128  
Model  
AF-3048-LP-95



Page 117  
Model  
662-95



Page 18  
Model  
005-95



Page 8  
Model  
396-95

# WARRANTY, TERMS & CONDITIONS

---

## Warranty

The Durham Manufacturing Company warrants that, at time of shipment, the products manufactured by Durham are free from defects in material and workmanship. Durham's obligation under this warranty is limited to replacement or repair of such products within one year from the date of shipment. No material is accepted for replacement or repair without the written authority of Durham. A decision as to whether a defective product will be replaced or repaired

will be made only after an examination of the product at our plant. Durham is in no event liable for consequential damages, installation costs or other costs of any nature as a result of the use of the products manufactured by Durham, whether used in accordance with the instructions or not. This warranty is in lieu of all others, either expressed or implied. No representative is authorized to assume for Durham any other liability in connection with Durham's products.

## Payment Terms

The terms are net 30 days for all companies with approved credit. To establish credit, submit: signed Durham credit

application, resale certificate, one bank and three trade references.

## Freight Policy & Terms

All shipments are made FOB shipping point. Because of our freight volume, we receive deep discounts from a wide range of large national carriers. Customers are invited to contact our Inside Sales Department (1 800 243-3774) Ext. 7300 or 860-349-3428 and discuss how they may take advantage of discounted freight. Small package service is available utilizing UPS or Fed Ex Ground for many of our products.

### METHOD OF SHIPMENT

Orders will be shipped by specifically requested carriers whenever possible. If there are no special instructions, Durham will ship via the best available routing, prepaid & add.

## Returns

Returned goods will not be accepted without a *return authorization number* which can be obtained by calling Inside Sales. All returns must be shipped back in the original cartons and packing material, freight prepaid. All

returns are subject to a 25% restocking charge. Custom or modified items are non-returnable.

## Packaging

All possible care is taken to ensure safe, damage free shipment. Special packaging has been designed for every SKU and is packed to industry tested standards.

Foam inserts, corrugated inserts and Sus-Wrap are used wherever applicable. Palletized shipments are stretch wrapped. Special requirements for carton identification i.e. part numbers or bar coding, can be met.

## Disclaimer

Durham Manufacturing products shown in this catalog are subject to change without notice. Durham has made every effort to illustrate and describe products in this catalog accurately; however, illustrations and descriptions are for the sole purpose of identification and do not imply a warranty that the products are fit for a particular purpose. Durham reserves the right to correct publishing errors. Note that shipping weights are approximate.

# QUICK REFERENCE PART LOCATOR

## PART NUMBER CROSS REFERENCE

Old Part #	Current Page #	Old Part #	Current Page #	Old Part #	Current Page #
<b>1</b>		4SR .....	307	DL20C .....	111
10 LOOP .....	907-08-S129	<b>5</b>		DL21C .....	109
10P .....	525	50 KIT .....	520	DL24C .....	102
10 UNIT .....	205	56B .....	361	DL32C .....	107
10 UNIT HIPS .....	B276	5 LOOP .....	905-08-S708	DL6HC .....	125
11FX .....	535	5S-1.2K .....	RSC	DL6VC .....	117
12B .....	330	<b>6</b>		DL SHELL .....	123
12D .....	013	60 KIT .....	521	DS12C .....	211
15AV .....	539AV	6D .....	002	DS16C .....	209
15FX .....	539	6DV .....	001	DS17C .....	227
16B .....	353	6SR .....	308	DS20C .....	206
16P .....	511	6 UNIT .....	501	DS21C .....	204
16 UNIT HIPS .....	B376	<b>7</b>		DS24C .....	202
16 UNIT VERT .....	505	70 KIT .....	522	DS SHELL .....	226
16 UNIT HORI .....	506	72B .....	363	DT-1 .....	802
18B .....	354	72B-1 9" .....	350	DT-3 .....	806
18D .....	005	72B-2 9" .....	348	<b>E</b>	
18DR11 .....	030	72D .....	019	EXLC .....	131
18DR17 .....	032	7 CABINET .....	516	<b>H</b>	
18DV .....	006	7FX .....	532,533	HLR-12 .....	432
<b>2</b>		<b>8</b>		HLR-15 .....	434
20 .....	400	8020R .....	416	HLR-30 .....	435
2012 .....	411	8831R .....	415	HLR-45 .....	436
2033R .....	409	8 CABINET .....	545	HLR-9 .....	431
20B .....	351	8D .....	003	HOSE CAB .....	575
24B .....	356	<b>9</b>		<b>L</b>	
24D .....	007	9AV .....	534AV	LPR .....	291
24DR11 .....	031	9D .....	004	<b>M</b>	
24DR17 .....	033	96D .....	022	MB-18 .....	319
24P .....	512	9FX .....	534	MB-36 .....	314
24 UNIT .....	508	<b>A</b>		<b>P</b>	
24 UNIT HIPS .....	B476	AC6 .....	385	PSD-2027 .....	PSD-2430-4-D
2LR .....	302	ADLC .....	119	PTC-300 .....	PSD-2430-3
2SR .....	306	ADLHC .....	099	PTC-300D .....	PSD-2430-3-D
<b>3</b>		ADSC .....	215	PTC-301TS .....	PSD-2430-4
30D .....	014	AU1 .....	343	<b>R</b>	
30DR11 .....	034	AU2 .....	055	RSC1.5 .....	RSC
30DR17 .....	035	AU3 .....	056	<b>S</b>	
31 .....	401	ART FILE .....	575	SPR .....	290
32 .....	402	<b>B</b>		<b>T</b>	
3212 .....	405	BBC .....	364,382	TB4D .....	610
32B .....	357	BFC-20 .....	016	TB9D .....	611
35B 9" .....	344	BFC64 .....	317	<b>W</b>	
33 .....	403	BLR .....	304	WSR-1 .....	383
3412 .....	406	BSR .....	016	WSR-2 .....	384
36B .....	358	<b>D</b>		WSR-4 .....	368
36 UNIT .....	510-B	DH .....	445		
36 UNIT HIPS .....	B576	DL12C .....	115		
36 UNIT OFF .....	510-A	DL16C .....	113		
<b>4</b>					
4B .....	329				
4032R .....	410				
40B .....	359				
40B 9" .....	349				
42B .....	360				
48D .....	017				
4LR .....	303				
4LRTT .....	310				

# QUICK REFERENCE PART LOCATOR

## ALPHA/NUMERIC PART LOCATION BY PART TRUNK NUMBER

Part Trunk #	Catalog Page	Part Trunk #	Catalog Page	Part Trunk #	Catalog Page	Part Trunk #	Catalog Page	Part Trunk #	Catalog Page
<b>0</b>		306.....46		40.....151-156		<b>A</b>		LP.....50-51	
001.....17		307.....43,59		41.....153-535		<b>M</b>			
002.....17		308.....46		43.....156-158		AF.....128-130		MAS.....125-126	
003.....17		309.....41		445.....49,132,136		ALC.....121		MBC.....112	
004.....17		310.....40,112,116		45.....158		APT.....127		MSD.....109	
005.....18,60		311.....41,42		46.....159		ATT.....128		MT.....104-107	
006.....18		312.....43,47		49.....138		<b>B</b>		MWSR.....56	
007.....18		313.....47,48,59		4S.....123-124					
010.....21		314.....15		<b>5</b>		B2.....140		<b>O</b>	
012.....21		315.....46,59				B3.....140			
013.....21		317.....53		50.....142,173		B4.....141		OPC.....119	
016.....53		319.....15		510.....143,144		B5.....141		OPT.....127	
017.....22		329.....08		511.....139		BCT.....124		<b>P</b>	
019.....22		330.....08		512.....140		<b>C</b>			
02.....20, 22		338.....53		518.....137				PAT.....123	
03.....19-21		340.....108,112,113		520.....144,145		<b>D</b>		PB.....90-91	
052.....148		343.....53		525.....139				PM.....127	
055.....54		344.....14		529.....137		D853.....43		PSD.....109	
056.....54		348.....15		532.....145-148		D855.....48		<b>R</b>	
057.....148		349.....14		542.....138		DC.....63,66-73		RSC.....110,118-120	
09.....37		350.....115		545.....147		DSH.....63,69,71-73		RSIC.....119	
<b>1</b>		3500.....64,72		55.....51		DWB.....101-102		<b>S</b>	
		3501.....64-66,72		550.....137		<b>E</b>			
10.....37,135-136		3502.....72,74,79,149		575.....59,159		EGC.....132-134		SFWS.....108	
111.....38		3503.....72		580.....56		EMDC.....64,76,77		SJC.....67,73	
1110.....26		351.....09		590.....54		EPT.....124		SP.....48-49	
113.....38		353.....09		5WT.....125		EX.....126		SP5.....128	
114.....27		354.....09		<b>6</b>		<b>F</b>		SSC.....68,71,75	
115.....38		356.....09						<b>T</b>	
117.....38		357.....10		61.....60		FDC...63-64,69-74,76			
119.....39		358.....10		6100.....95		FED.....109		TR.....128	
120.....25-27,37		359.....10		6101.....95		<b>H</b>		TRM.....123	
121.....29,39		360.....10		6109.....95				TRS.....128	
123.....39		3600.....72		612.....95		HB.....128		<b>V</b>	
124.....29,42		3601.....72		613.....95		HDC.....78-80, 83-89			
125.....38		3602.....66, 69,72,74		614.....95		HDD.....81		VBR.....58,97	
130.....30-31		3603.....72		64.....96		HDJC.....81		VSC.....76	
131.....39		361.....11		6410.....96		HDS.....98		<b>W</b>	
132.....39		362.....21		65.....96		HDWB.....103			
133.....39		363.....11		6550.....96		HET.....82		WBF.....100	
150.....32-35		364.....16,21,158		66.....117		HMT.....123			
160.....34		365.....16		68.....96		HSR.....97			
177.....100,102,103		366.....16		69.....94,95		HTL.....126			
1700.....35		367.....58		<b>7</b>		HTLS.....126			
<b>2</b>		368.....56				HWB.....103			
		3700.....78		725.....12		<b>J</b>			
20.....43-44		373.....14,19		730.....12		JC.....67,70,73-74			
21.....44-45		381.....58		735.....12		JSC.....63			
22.....113-116,		382.....16		740.....13		<b>L</b>			
42,44,45,47		383.....56		745.....13		LDO.....122			
250.....62		384.....56		783.....21		LIC.....122			
260.....62		385.....54		784.....21					
29.....51		393.....14		<b>8</b>					
<b>3</b>		394.....14							
		3950.....65		80.....60					
300.....54,63		396.....8		<b>9</b>					
301.....63		397.....8							
302.....40		398.....11		905.....57					
303.....40,59		399.....11		907.....57					
304.....42		3SLT.....123		921.....58					
305.....41		3ST.....125							
<b>4</b>									

**New Products  
Pages 1-3**

**DURHAM MFG®**  
**Est. 1922**



**Pg. 102**



**Pg. 101**



**Pg. 62**



**Pg. 129**



**Pg. 102**



**Pg. 35**



**Pg. 134**

**Distributed By:**

