

# RV AFTERMARKET

SEWER · SANITATION · FRESHWATER  
ACCESSORIES



*MAKING RECREATION EASY!*

|  |         |
|--|---------|
| <b>New Products</b> .....  | 1-9     |
| <b>Sewer &amp; Sanitation</b>                                      |         |
| Electric Waste Valves & Cable Valves .....                         | 10      |
| Waste Valves & Accessories .....                                   | 11-17   |
| EZ Coupler Fittings .....  | 17-20   |
| Drain Hoses .....  | 21-25   |
| Hose Supports & Carriers .....                                     | 25-26   |
| Hose Accessories .....   | 27-28   |
| Toilet Paper & Bathroom Accessories .....                          | 28      |
| Tank Treatments & Cleaning .....                                   | 28-34   |
| Starter Kits .....   | 34-35   |
| <b>Freshwater Products</b>   |         |
| Drinking Water Hose .....  | 36-38   |
| Water Regulators .....   | 38      |
| Hose Accessories .....   | 39-40   |
| Water Inlets & Hatches .....                                       | 40-42   |
| Barbed Fittings .....  | 47      |
| <b>RV Specialty Products</b>                                       |         |
| Hose Clamps .....  | 48-49   |
| Winterizing .....  | 49-51   |
| Leveling Chocks, Stabilizing .....                                 | 52-53   |
| Awning Accessories .....   | 53-56   |
| Hatches .....  | 57-58   |
| Door Locks & Accessories .....                                     | 59-62   |
| RV Care .....  | 67      |
| Bug Screens .....  | 68      |
| A/C Registers .....  | 69      |
| <b>Electrical</b>  |         |
| Power Cords, Adapter Cords, Adapter Plugs, & Extension Cords ..... | 70-73   |
| Generator .....  | 74      |
| Electrical Accessories .....                                       | 75      |
| Harness & Trailer .....  | 76-78   |
| <b>Phoenix Faucets</b>   |         |
| Kitchens .....   | 79-81   |
| Lavatory .....   | 81-82   |
| Tub & Shower - Mfg Housing/HUD Compliant .....                     | 83-85   |
| Tub & Shower - RV .....  | 86-87   |
| Shower Heads & Handhelds .....                                     | 88-91   |
| Exterior Shower & Spray Away .....                                 | 92-93   |
| Replacement Handles, Cartridges, Valves, Seats, & Parts .....      | 94-99   |
| <b>Index</b> .....   | 100-104 |

---

Mission Hills, CA  
(818) 898-1671 • Fax (818) 361-5389  
valterra@valterra.com  
www.valterra.com  
©2017 Valterra Products, LLC

## Clear Waste Valve Cap w/Handle

- For ease of use, this handle is great

|                   |  | Ctn. Qty. | Retail |
|-------------------|--|-----------|--------|
| <b>F02-3106CL</b> | EZ Coupler Valve Cap, With Handle, Clear, Carded | 20        | 12.13  |

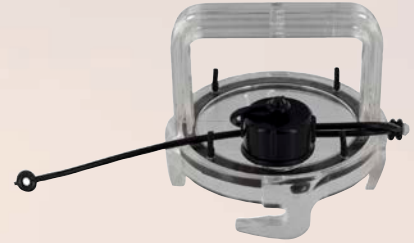

F02-3106CL

## Silverback™ Sewer Hose Kit and Extensions

- 24 mil polypropylene with UV protection
- Durable, 100 mil protective beading
- Springs back when compressed
- Hoses collapse for easy storage (5' to 21", 10' to 38", 15' to 53")
- Stays flexible down to -20°F and has a maximum temperature of 150°F
- 15' sewer hose kit includes one 15' sewer hose with rotating fittings and a clear 90° universal sewer adapter
- 20' Sewer Hose Kit includes two 10' sewer hoses with rotating fittings and one clear 90° universal sewer adapter

|                 |  | Ctn. Qty. | Retail |
|-----------------|--|-----------|--------|
| <b>D04-0605</b> | Silverback™ Extension Hose, 5', Boxed  | 6         | 24.60  |
| <b>D04-0610</b> | Silverback™ Extension Hose, 10', Boxed | 6         | 34.33  |
| <b>D04-0650</b> | Silverback™ Sewer Hose Kit, 15', Boxed | 6         | 54.87  |
| <b>D04-0675</b> | Silverback™ Sewer Hose Kit, 20', Boxed | 2         | 72.65  |



D04-0675

## Compartment Hoses

- 2' length for tight offset connections inside sewer compartments
- UV protected material
- Stays flexible down to -20° F
- 24 mil polypropylene w/UV protection
- Durable 100 mil protective beading

|                 |   | Ctn. Qty. | Retail |
|-----------------|---|-----------|--------|
| <b>D04-0602</b> | Silverback™ Compartment Hose, 2', Wrap Card | 6         | 17.38  |



D04-0602

## EZ Flush Heavy Duty w/ Adapter

- 15 mil vinyl cover
- For weekend and vacation RVing
- 3" Straight hose adapter included

|                 |  | Ctn. Qty. | Retail |
|-----------------|--|-----------|--------|
| <b>D04-0013</b> | EZ Flush Heavy Duty Drain Hose, 10', W/ T1024-2, Bronze, Boxed | 12        | 19.35  |
| <b>D04-0044</b> | EZ Flush Heavy Duty Drain Hose, 20', W/ T1024-2, Bronze, Boxed | 6         | 31.73  |



D04-0013

# 2 NEW PRODUCTS

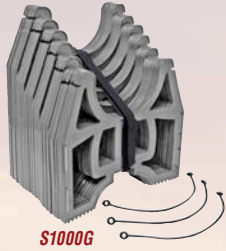

## Slunky® Hose Support

- Deep pocket design provides enhanced stability
- Allows the hose to be curved around any obstacle while maintaining proper elevation for best drainage
- Compact, light and easily stored
- Includes metal hinges for extra strength and long life
- Self-fastening strap for easy storage
- Tie down straps included
- Height: Sewer End = 4.5", RV End = 6.5"(10'LOW) - 7.25"(10', 15', 20', 25')

|          |  | Ctn. Qty. | Retail |
|----------|--|-----------|--------|
| S1000G   | Slunky® Hose Support, 10', Gray, Boxed     | 6         | 36.38  |
| S1000R   | Slunky® Hose Support, 10', Red, Boxed      | 6         | 36.38  |
| S1000GLO | Slunky® Hose Support, 10' Low, Gray, Boxed | 6         | 36.38  |
| S1000RLO | Slunky® Hose Support, 10' Low, Red, Boxed  | 6         | 36.38  |
| S1500G   | Slunky® Hose Support, 15' Gray, Boxed      | 6         | 46.70  |
| S1500R   | Slunky® Hose Support, 15' Red, Boxed       | 6         | 46.70  |
| S2000G   | Slunky® Hose Support, 20' Gray, Boxed      | 6         | 59.48  |
| S2000R   | Slunky® Hose Support, 20' Red, Boxed       | 6         | 59.48  |
| S2500G   | Slunky® Hose Support, 25' Gray, Boxed      | 4         | 74.00  |
| S2500R   | Slunky® Hose Support, 25' Red, Boxed       | 4         | 74.00  |



## EZ Hose Carriers - Adjustable

- Hose carrier can adjust from 34" to 60" and 50" to 94"
- Easily adjustable – adapts to best mounting location and hose size
- Mounting brackets and screws included for easy installation
- Hinged door cap with a twist latch closure at each end
- Add a padlock for extra security
- Stores fishing poles too!

|            |  | Ctn. Qty. | Retail |
|------------|--|-----------|--------|
| A04-3460   | Adjustable Hose Carrier, 34" - 60", White, Boxed | 4         | 53.20  |
| A04-3460BK | Adjustable Hose Carrier, 34" - 60", Black, Boxed | 4         | 52.50  |
| A04-5094   | Adjustable Hose Carrier, 50" - 94", White, Boxed | 4         | 67.50  |
| A04-5094BK | Adjustable Hose Carrier, 50" - 94", Black, Boxed | 4         | 66.55  |



## EZ Hose Carrier Accessories

|            |   | Ctn. Qty. | Retail |
|------------|---|-----------|--------|
| A04-0448   | Cap/saddle For Adjustable Hose Carrier, White, Bulk | 12        | 10.30  |
| A04-0448BK | Cap/saddle For Adjustable Hose Carrier, Black, Bulk | 16        | 10.30  |

## High Pressure Drinking Water Hose w/ Hose Savers

- High pressure, non-toxic drinking water hose
- Includes easy to use hose gripper
- 160 psi working pressure



W01-8120

|          |                                       | Ctn. Qty. | Retail |
|----------|---------------------------------------|-----------|--------|
| W01-8048 | Drinking Water Hose, 1/2" x 4', Blue  | 10        | 7.87   |
| W01-8120 | Drinking Water Hose, 1/2" x 10', Blue | 10        | 11.40  |

## Adjustable Water Regulator Replacement Parts

- Rebuild kit includes: Adjustable gauge, spring, hose washer, seal/diaphragm and plastic cap
- Factory pre-set to 45 psi; adjusts for maximum water flow
- Easy to read gauge

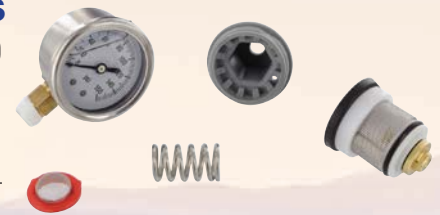

A01-1112

|          |  | Ctn. Qty. | Retail |
|----------|--|-----------|--------|
| A01-1112 | Adjustable Water Regulator Rebuild Kit, Bulk           | 12        | 17.38  |
| A01-1125 | Gauge, 0-160 Psi, For Adjustable Water Regulator, Bulk | 6         | 15.63  |
| A01-1121 | Plastic Cap For Adjustable Water Regulator, Bulk       | 12        | 0.75   |
| A01-1123 | Seal/diaphragm For Adjustable Water Regulator, Bulk    | 12        | 1.45   |

## Gravity Water Fills

- Includes 1-3/8" x 1-1/4" barbed inlet



RF911BK

R920BK

|         |   | Ctn. Qty. | Retail |
|---------|---|-----------|--------|
| R920BK  | Gravity Water Fill Flush Mount Telescoping, Black, Bulk | 12        | 6.75   |
| RF911BK | Gravity Water Fill, Black, Bulk                         | 25        | 6.35   |

## Water Inlets - Recessed, FPT

- Conforms with federal and state laws for drinking water fixtures
- Includes a brass check valve, garden hose swivel fitting with gripper and press-in dust plug
- 1/2" FPT inside connection
- Carded inlets include installation tape, hardware and a male nipple



A01-0178LF

|              |  | Ctn. Qty. | Retail |
|--------------|--|-----------|--------|
| A01-0178LFVP | Water Inlet, Recessed Flange, FPT, Black, Carded | 14        | 20.78  |
| A01-0178LF   | Water Inlet, Recessed Flange, FPT, Black, Bulk   | 24        | 17.40  |



A01-0175LF

## Water Inlets - Flush Mount, FPT

- Conforms with federal and state laws for drinking water fixtures
- Includes a brass check valve, garden hose swivel fitting with gripper and press-in dust plug
- 1/2" FPT inside connection
- Carded inlets include installation tape, hardware and a male nipple

|                     |  | Ctn. Qty. | Retail |
|---------------------|--|-----------|--------|
| <b>A01-0175LFVP</b> | Water Inlet 2-3/4" Metal Flange, FPT, Lead-Free, Black, Carded | 10        | 18.75  |
| <b>A01-0175LF</b>   | Water Inlet 2-3/4" Metal Flange, FPT, Lead-Free, Black, Bulk   | 24        | 15.28  |



P25201



## Fresh Water Pump

- Self priming
- Internal Bypass – Low Cycling
- Built-in check valve and thermal overload
- 55 PSI
- Can run dry without damage
- Direct OEM replacement for 3 GPM 12VDC demand pumps
- Includes filter and 1/2" hose fittings
- Open Flow: 11.3 LPM, Amps: 7.5 Max, Fuse: 15 AM
- 2 Year Warranty

|                 |  | Ctn. Qty. | Retail |
|-----------------|--|-----------|--------|
| <b>P25201</b>   | Hydromax, RV Fresh Water Pump, Boxed   | 8         | 109.63 |
| <b>P25206VP</b> | 1/2" 14 Mnpt To 1/2" 14 Fnpt Inline Filter/strainer, For Use W/ P25201, Carded | 10        | 12.00  |
| <b>P25205VP</b> | 1/2" Straight Barbed Fitting, For Use W/P25201, 2/card                         | 18        | 9.38   |



A10-3375

A10-3376



## Universal Vent Lid

- Universal vent lid replaces Jensen, Ventline®, Maxxair® with double lifting arms, Fan-Tastic Vent®, Elixir® and Ventadome vent lids
- Made of durable impact and UV resistant polypropylene
- Rust-resistant mounting hardware included
- Thicker, heavier and stronger than the competition
- 16" x 15" x 3.5"
- Limited Lifetime Warranty

|                   |                                   | Ctn. Qty. | Retail |
|-------------------|-----------------------------------|-----------|--------|
| <b>A10-3375</b>   | Universal Vent Lid, White, Boxed  | 4         | 30.00  |
| <b>A10-3375PB</b> | Universal Vent Lid, White, Bagged | 4         | 30.00  |
| <b>A10-3376</b>   | Universal Vent Lid, Smoke, Boxed  | 4         | 30.00  |
| <b>A10-3376PB</b> | Universal Vent Lid, Smoke, Bagged | 4         | 30.00  |

## Odor Eliminators

- Permanently stops the problem at the source
- Eliminates mold, mildew, and smoke odors in one use and prevents recontamination
- More effective than ammonia and chlorine with no hazardous by-products

### Odor 1, RV Refresh - Premium

- Deep penetrating, fast release vapor
- No water needed
- Prevents condensation buildup
- Total disinfection accomplished in 3 hours



V88100

|        |   | Ctn. Qty. | Retail |
|--------|---|-----------|--------|
| V88100 | Odor1, RV Refresh, Premium, Fast Release Vapor, Clamshell | 12        | 27.88  |

### Odor 1, RV Refresh - Advanced

- Deep penetrating, fast release vapor or a liquid.
- Total disinfection accomplished in 4 to 6 hours



V88101

|        |  | Ctn. Qty. | Retail |
|--------|--|-----------|--------|
| V88101 | Odor1, RV Refresh, Advanced, Fast Release Vapor Or Liquid, Clamshell | 12        | 15.67  |

### Odor 1, RV Storeaze

- 90 day, odor eliminating, slow release pouch



V88102

|        |   | Ctn. Qty. | Retail |
|--------|---|-----------|--------|
| V88102 | Odor1, RV Storeaze, 90 Day Odor Eliminating Slow Release Pouch, Clamshell | 12        | 19.29  |

### Odor 1, OR<sup>6</sup>

- Spray-on spot treatment



V88103

|        |   | Ctn. Qty. | Retail |
|--------|---|-----------|--------|
| V88103 | Odor1, OR <sup>6</sup> Odor And Stain Remover, Spray-On Spot Treatment, Clamshell | 12        | 11.92  |



A10-3355VP



A10-3356VP



A10-3357VP



A10-3354VP



A10-3345VP



A10-3346VP



A10-3347VP



A10-3348VP



A10-3349VP

## Heating and A/C Registers - 4"

- 4" I.D./7" O.D.
- Installation hardware included

|            |   | Ctn. Qty. | Retail |
|------------|---|-----------|--------|
| A10-3354VP | Heating and A/C Register, 4", Rotating/Dampered, Plastic, White, Carded | 12        | 5.78   |
| A10-3355VP | Heating and A/C Register, 4", Rotating, Plastic, White, Carded          | 12        | 5.78   |
| A10-3356VP | Heating and A/C Register, 4", Rotating, Plastic, Black, Carded          | 12        | 5.78   |
| A10-3357VP | Heating and A/C Register, 4", Rotating/Dampered, Plastic, White, Carded | 12        | 6.00   |

- 4" I.D./5-3/8" O.D.
- Installation hardware included

|            |   | Ctn. Qty. | Retail |
|------------|---|-----------|--------|
| A10-3345VP | Heating and A/C Register, 4", Rotating, Covered Screws, White, Carded                   | 12        | 7.23   |
| A10-3346VP | Heating and A/C Register, 4", Rotating, Covered Screws, Light Brown, Carded             | 12        | 7.23   |
| A10-3347VP | Heating and A/C Register, 4", Rotating, Covered Screws, Plastic, Brown, Carded          | 12        | 7.23   |
| A10-3348VP | Heating and A/C Register, 4", Rotating, Covered Screws, Black, Plastic, Carded          | 12        | 7.23   |
| A10-3349VP | Heating and A/C Register, 4", Rotating/Dampered, Covered Screws, Plastic, Beige, Carded | 12        | 7.23   |



A10-3358VP



A10-3359VP



A10-3360VP



A10-3361VP



A10-3362VP



A10-3363VP

## Heating and A/C Registers - 5"

- Installation hardware included

|            |  | Ctn. Qty. | Retail |
|------------|--|-----------|--------|
| A10-3358VP | Heating and A/C Register, 5", Rotating/Dampered, Covered Screws, Plastic, 7/8" Collar, White, Carded                                     | 12        | 7.58   |
| A10-3359VP | Heating and A/C Register, 5", Rotating/Dampered, Covered Screws, Plastic, 7/8" Collar, Medium White, Carded                              | 12        | 7.58   |
| A10-3360VP | Heating and A/C Register, 5", Rotating/Dampered, Covered Screws, Plastic, 7/8" Collar, Beige, Carded                                     | 12        | 7.58   |
| A10-3361VP | Heating and A/C Register, 5", Rotating/Fixed Vane Air Return, Covered Screws, Plastic, 7/8" Collar, Removable Foam Filter, Beige, Carded | 12        | 6.88   |
| A10-3362VP | Heating and A/C Register, 5", Rotating, Plastic, 1/4" Collar Extension, Beige, Carded  | 12        | 5.48   |
| A10-3363VP | Heating and A/C Register, 5", Rotating, Plastic, 1-1/8" Collar Extension, White, Carded  | 12        | 5.93   |



A10-3364VP



A10-3365VP



A10-3366VP

## Heating and A/C Floor Registers

- 3-3/4"x7-3/4" I.D. / 5-1/4"x10" O.D.
- Installation hardware included

|            |   | Ctn. Qty. | Retail |
|------------|---|-----------|--------|
| A10-3364VP | Heating and A/C Register, 4" x 8", Dampered Floor Register, Off White, Carded | 12        | 6.90   |

- 2-1/4"x10" I.D. / 4"x12" O.D.
- Installation hardware included

|            |  | Ctn. Qty. | Retail |
|------------|--|-----------|--------|
| A10-3365VP | Heating and A/C Register, 2-1/4" x 10", Floor Register, Light Brown, Carde | 12        | 7.80   |
| A10-3366VP | Heating and A/C Register, 2-1/4" x 10", Floor Register, Black, Carded      | 12        | 7.80   |



## RV Bug Screens

- Easy-to-install screens
- Minimal airflow restriction
- Ensures that your vents stay free from costly invasion by unwanted pests (nesting insects, birds and rodents)
- Heavy duty stainless steel mesh cover

|                   |   | Ctn. | Qty. | Retail |
|-------------------|---|------|------|--------|
| <b>A10-1300VP</b> | RV Furnace Screen, 4.1" x 7.5" x 1.3"<br>Fits Most Coleman®, Suburban, Sol-Aire, and Hydro Flame® Furnace Vents   | 6    |      | 14.18  |
| <b>A10-1301VP</b> | RV Furnace Screen, 2.8" x 1.2"<br>Fits Most Duo-Therm® and Suburban Furnace Vents (2 Pack)  | 6    |      | 14.18  |
| <b>A10-1302VP</b> | RV Furnace Screen, 4.5" x 4.88" x 1.3" Fits Atwood® Hydro Flame®<br>8500 Series Furnace Vents with Access Doors   | 6    |      | 14.18  |
| <b>A10-1303VP</b> | RV Furnace Screen, 6.15" x 1.3" Fits Suburban DD Series Furnace Vents   | 6    |      | 14.18  |
| <b>A10-1304VP</b> | RV Furnace Screen, 3.6" x 1.3" Fits Atwood® Hydro Flame® Furnace<br>Vents without Access Doors  | 6    |      | 14.18  |
| <b>A10-1305VP</b> | RV Furnace Screen, 5.1" x 6.85" x 2.16" Fits Atwood® New AF Series<br>Furnace Vents   | 6    |      | 25.73  |
| <b>A10-1310VP</b> | RV Refrigerator Vent, 1.3" x 19.6" Fits Fridge Vents With 19-3/4"<br>Louvered Openings, Except for Dometic® (3 Pack)  | 6    |      | 25.73  |
| <b>A10-1311VP</b> | RV Refrigerator Vent, 1.5" x 20" Fits Dometic® Fridge Vents with 20"<br>Louver Openings (3 Pack)  | 6    |      | 25.73  |
| <b>A10-1312VP</b> | RV Fridge Screen, 1.3" x 27.5" Fits Norcold® Fridge Vents with 27-1/2"<br>Louver Openings (3 Pack)  | 6    |      | 25.73  |
| <b>A10-1313VP</b> | RV Fridge Screen, 1.5" x 8.1" Fits Dometic® Fridge Vents with 8-1/8"<br>Louver Openings (6 Pack)  | 6    |      | 25.73  |
| <b>A10-1320VP</b> | RV Water Heater Screen, 5.9" x 8.5" x 1.3" Fits Atwood® 6 & 10 Gallon<br>and Suburban 6 Gallon Water Heater Vents   | 6    |      | 25.73  |
| <b>A10-1321VP</b> | RV Water Heater Screen, 7.4" x 9.75" x 1.3" Fits Suburban 10, 12, and<br>16 Gallon Water Heater Vents   | 6    |      | 25.73  |
| <b>A10-1322VP</b> | RV Water Heater Screen, 4.5" x 4.5" x 1.3" Fits Atwood® Hydro Flame®<br>Furnace Vent Models 8535, 8531, 8525, 8940 DC, and 8940 AC. Fits<br>Suburban New-Style Water Heaters with Louvered Vents. Fits Most<br>Battery Vents. | 6    |      | 14.18  |
| <b>A10-1323VP</b> | RV Water Heater Screen, 6.75" x 6.75" x 1.3" Fits Suburban 6 Gallon<br>Flush-Mount Water Heater Vents   | 6    |      | 16.80  |
| <b>A10-1330VP</b> | RV Stove Screen, 4.2" x 11" x 1.3" Fits Most Louver Type RV Range Vents:<br>Atwood®, Wedgewood Vision®, Suburban, and Magic Chef® Ranges  | 6    |      | 19.43  |
| <b>A10-1340VP</b> | RV Plumbing Vent Screen, 2.47" Diameter Fits Four Prong Type RV<br>Roof Plumbing Vents  | 6    |      | 7.88   |
| <b>A10-1350VP</b> | RV Vent Replacement Kit<br>Includes Installation Tool and Two Spring Fasteners  | 6    |      | 5.25   |





A10-50X30Y

## Adapter Cords

- Dogbone style adapter cords constructed with heavy duty cable, designed for outdoor use
- Handles on all ends for ease of use

|            |  | Ctn. Qty. | Retail |
|------------|--|-----------|--------|
| A10-50X30Y | 50AM - 30AF x 2-Y Adapter Cord W/handles, 12", Black, Bulk | 2         | 45.00  |



A10-50PFVP

A10-50PMVP

## Pigtail Ends

- 50 amp male and female pigtails for hard wire connections
- Heavy duty construction for safe repair and replacement

|            |                              | Ctn. Qty. | Retail |
|------------|------------------------------|-----------|--------|
| A10-50PFVP | 50AF 12" Pigtail End, Carded | 12        | 23.75  |
| A10-50PMVP | 50AM 12" Pigtail End, Carded | 12        | 23.75  |



PF276065

## Hand Held Shower Kit

- Single function plastic shower head - on, off, trickle shut-off
- 60" black vinyl hose
- Exterior Shower Head/Hose Replacement
- Includes mounting hardware, hose guide, and 3-position showerhead bracket

|          |   | Ctn. Qty. | Retail |
|----------|---|-----------|--------|
| PF276065 | Hand Held Shower Kit, Rubbed Bronze, Carded | 10        | 26.63  |



PF276064

## Hand Held Shower Replacement Parts

- Chrome swivel shower bracket

|          |  | Ctn. Qty. | Retail |
|----------|--|-----------|--------|
| PF276064 | Hand Held Shower Swivel Bracket, Plastic, Brushed Nickel, Carded | 10        | 9.95   |

## Vacuum Breakers

- 1/8" pipe thread on inlet and 1/2" straight pipe on outlet

|          |  | Ctn. Qty. | Retail |
|----------|--|-----------|--------|
| PF273005 | Vacuum Breaker, For Catalina Faucets, Plastic, White, Bulk | 10        | 2.50   |



PF273005

## Single Stackers™ Leveler/Jack Pad

- Multi-use leveler, jack stand and tongue wheel support
- Easy grip handle
- Can hold up to 40,000 lbs. gross vehicle weight on a firm level ground or 10,000 lbs. per wheel
- Measures 8" x 10" x 1-1/2"

|          |                   | Ctn. Qty. | Retail |
|----------|-------------------|-----------|--------|
| A10-0917 | Stackers™, Single | 32        | 4.90   |



A10-0917



## Solar LED Lights

- Outdoor Use
- Install on outside of RV and Campsite
- Provides lighting, safety and security
- Stays lit overnight when fully charged
- Motion Sensor from dim to bright
- No Wiring Required 1-Minute to Install Includes Hardware

|        |  | Ctn. Qty. | Retail |
|--------|--|-----------|--------|
| DG0115 | Solar Light Outdoor - Small Light, 1.5W, 220LM | 6         | 26.20  |
| DG0132 | Solar Light Outdoor- Medium Light, 3.2W, 400LM | 6         | 53.80  |
| DG0168 | Solar Light Outdoor - Large Light, 6.8W, 800LM | 6         | 94.03  |



DG0115

DG0132



DG0168



E1003VP

## EZ Valve - Electric Waste Valve System

- Powered by a durable, high torque, water resistant automotive electric motor
- Built-in 5 amp breaker protects the entire system and is easily re-set without the need to replace fuses
- Built-in limit switches eliminate the need to "listen" for activation and de-activation like other electric valve systems
- Switch light activates immediately upon valve opening, and stays illuminated until valve closes completely
- Each valve includes a 7' cable and 2 switch plates

|         |  | Ctn. Qty. | Retail |
|---------|--|-----------|--------|
| E1003VP | EZ Valve, Electric Waste Valve System, 3", Boxed | 4         | 246.18 |



TC120PB

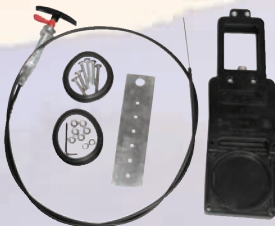

TC1372



T1003PBC

## Cable Actuated Waste Valve Kit

- Allows for valve placement in protected locations
- Valve handle can be placed for easy access
- Folding handle for easy bulk head installation
- Stainless steel inner wire

|          |  | Ctn. Qty. | Retail |
|----------|--|-----------|--------|
| TC1372   | Flexible Cable Kit, 72", W/ 1-1/2" And 3" Valves, 2 Cables/box | 5         | 156.60 |
| TC172    | Flexible Cable Kit, 72", W/ 1-1/2" Valve, Boxed                | 5         | 76.75  |
| TC372    | Flexible Cable Kit, 72", W/ 3" Valve, Boxed                    | 5         | 84.50  |
| TC72PB   | Cable W/ Valve Handle, 72", Bagged                             | 12        | 36.55  |
| TC96PB   | Cable W/ Valve Handle, 96", Bagged                             | 12        | 41.93  |
| TC120PB  | Cable W/ Valve Handle, 120", Bagged                            | 12        | 46.25  |
| T1001PBC | Waste Valve Body, 1-1/2", W/ Coupler, Seals, Hardware          | 50        | 15.66  |
| T1003PBC | Waste Valve Body, 3", W/ Coupler, Seals, Hardware              | 50        | 18.18  |



T1046-10VP

## Waste Valve Extension Solid Rod Kit

- Extends handle 10-12 inches closer to side wall for easy access
- Includes valve handle, locking tab, extension rod and coupler

|            |   | Ctn. Qty. | Retail |
|------------|---|-----------|--------|
| T1046-10VP | Waste Valve Extension Solid Rod Kit, Carded | 24        | 14.84  |



T1046-12VP

## Waste Valve Extension Tube Kit

- Includes 6" and 9" tubes, both adjustable by 2", threaded studs and locking nut, and optional mounting bracket

|            |  | Ctn. Qty. | Retail |
|------------|--|-----------|--------|
| T1046-12VP | Waste Valve Extension Tube Kit, Carded | 24        | 14.84  |

## Waste Valve Extension Tubes

- Aluminum tube simply threads onto valve shaft
- Each extension adjusts 2" with threaded stud
- Handle included
- Additional sizes available in OEM section

|                |   | Ctn. Qty. | Retail |
|----------------|---|-----------|--------|
| <b>Tx8HPB</b>  | Waste Valve Extension Tube, 8", Bagged  | 12        | 6.25   |
| <b>Tx9HPB</b>  | Waste Valve Extension Tube, 9", Bagged  | 12        | 6.63   |
| <b>Tx24HPB</b> | Waste Valve Extension Tube, 24", Bagged | 12        | 12.25  |
| <b>Tx32HPB</b> | Waste Valve Extension Tube, 32", Bagged | 12        | 15.25  |
| <b>Tx36HPB</b> | Waste Valve Extension Tube, 36", Bagged | 12        | 16.38  |



Tx9HPB

## Twist On Valve

- No more mess with an old valve problem
- Twists onto your current waste valve
- Eliminates expensive service work

|            |                             | Ctn. Qty. | Retail |
|------------|-----------------------------|-----------|--------|
| <b>T58</b> | Twist On Waste Valve, Boxed | 16        | 26.52  |



T58

## Bladex® Waste Valves w/ Plastic Handle

- Fits GrenTec, Bladex®, Valterra®, Bristol®, and Anonda valves
- Includes seals, nuts and bolts

|                  |  | Ctn. Qty. | Retail |
|------------------|--|-----------|--------|
| <b>T1001VP</b>   | Bladex® Waste Valve Body, 1-1/2", Carded                     | 28        | 12.18  |
| <b>T1001BU</b>   | Bladex® Waste Valve Body, 1-1/2", Bulk                       | 72        | 11.13  |
| <b>T1001DSPB</b> | Bladex® Waste Valve, 1-1/2", Drilled Stem, No Handle, Bagged | 120       | 12.77  |
| <b>T1002VP</b>   | Bladex® Waste Valve Body, 2", Carded                         | 28        | 14.45  |
| <b>T1002BU</b>   | Bladex® Waste Valve Body, 2", Bulk                           | 100       | 12.74  |
| <b>T1003VP</b>   | Bladex® Waste Valve Body, 3", Carded                         | 28        | 14.63  |
| <b>T1003BU</b>   | Bladex® Waste Valve Body, 3", Bulk                           | 60        | 13.59  |
| <b>T1003DSPB</b> | Bladex® Waste Valve, 3", Drilled Stem, No Handle, Bagged     | 60        | 15.36  |



T1001VP



T1003VP

## Bladex® Waste Valves w/ Metal Handle

- These Bladex® waste valves come with durable, die-cast aluminum handles
- Fits GrenTec, Bladex®, Valterra®, Bristol®, and Anonda valves
- Includes seals, nuts and bolts

|                 |  | Ctn. Qty. | Retail |
|-----------------|--|-----------|--------|
| <b>T1001VPM</b> | Bladex® Waste Valve Body, 1-1/2", Metal Handle, Carded | 28        | 14.68  |
| <b>T1002VPM</b> | Bladex® Waste Valve Body, 2", Metal Handle, Carded     | 28        | 16.85  |
| <b>T1003VPM</b> | Bladex® Waste Valve Body, 3", Metal Handle, Carded     | 28        | 17.21  |
| <b>T1003BUM</b> | Bladex® Waste Valve Body, 3", Metal Handle, Bulk       | 60        | 16.18  |
| <b>T1001BUM</b> | Bladex® Waste Valve Body, 1-1/2", Metal Handle, Bulk   | 72        | 13.65  |
| <b>T1002BUM</b> | Bladex® Waste Valve Body, 2", Metal Handle, Bulk       | 100       | 16.18  |



T1001VPM



T1003VPM



T1001-7VP

## Valterra® Valve Seals

- Fits Valterra® old style valves

|           |   | Ctn. Qty. | Retail |
|-----------|---|-----------|--------|
| T1001-7   | Valve Seal, 1-1/2", Bulk                | 300       | 1.28   |
| T1001-7VP | Valve Seals, 1-1/2" W/ Hardware, 2/card | 14        | 4.50   |
| T1002-7   | Valve Seal, 2", Bulk                    | 50        | 1.58   |
| T1002-7VP | Valve Seals, 2" W/ Hardware, 2/card     | 14        | 5.05   |
| T1003-7   | Valve Seal, 3", Bulk                    | 100       | 1.92   |
| T1003-7VP | Valve Seals, 3" W/ Hardware, 2/card     | 14        | 6.41   |



T1001-9VP

## Bladex® Valve Seals

- Fits Bladex® valves

|           |   | Ctn. Qty. | Retail |
|-----------|---|-----------|--------|
| T1001-7N  | Bladex® Valve Seal, 1-1/2", Bulk                | 300       | 1.28   |
| T1001-9VP | Bladex® Valve Seals, 1-1/2" W/ Hardware, 2/card | 14        | 4.50   |
| T1002-7N  | Bladex® Valve Seal, 2", Bulk                    | 50        | 1.58   |
| T1002-9VP | Bladex® Valve Seals, 2" W/ Hardware, 2/card     | 14        | 5.05   |
| T1003-7N  | Bladex® Valve Seal, 3", Bulk                    | 350       | 1.92   |
| T1003-9VP | Bladex® Valve Seals, 3" W/ Hardware, 2/card     | 14        | 5.66   |



T1003-6MN



T1003-6MN

## Bladex® Valve Handles

- Fits Bladex® or Valterra® old style valves

|             |   | Ctn. Qty. | Retail |
|-------------|---|-----------|--------|
| T1003-6N    | Bladex® Valve Handle, Plastic, Bulk       | 100       | 2.10   |
| T1003-6GN   | Bladex® Valve Handle, Plastic, Gray, Bulk | 100       | 2.25   |
| T1003-6NVP  | Bladex® Valve Handle, Plastic, Carded     | 28        | 2.80   |
| T1003-6MN   | Bladex® Valve Handle, Metal, Bulk         | 110       | 4.67   |
| T1003-6MNVP | Bladex® Valve Handle, Metal, Carded       | 28        | 5.40   |



T1003-6



T1003-6M

## Valterra® Valve Handles

- Threaded for easy attachment
- Fits Bladex® or Valterra® old style valves

|            |                               | Ctn. Qty. | Retail |
|------------|-------------------------------|-----------|--------|
| T1003-6    | Valve Handle, Plastic, Bulk   | 100       | 2.10   |
| T1003-6VP  | Valve Handle, Plastic, Carded | 28        | 2.77   |
| T1003-6M   | Valve Handle, Metal, Bulk     | 80        | 4.67   |
| T1003-6MVP | Valve Handle, Metal, Carded   | 28        | 5.40   |

## RV Dump Gloves

- Keep hands clean when dealing with your plumbing system
- One size fits all
- High density polyethylene disposable gloves

|          |                        | Ctn. Qty. | Retail |
|----------|------------------------|-----------|--------|
| D04-0108 | RV Dump Gloves, 12/bag | 400       | 2.19   |



D04-0108

## Flanged Valve Fittings

|         |  | Ctn. Qty. | Retail |
|---------|--|-----------|--------|
| T1005   | 3" Hub, I.D. 3.500", O.D. 3.950"   | 60        | 3.34   |
| T1005-1 | 1-1/2" Hub, I.D. 1.9", O.D. 2.38"  | 50        | 2.37   |
| T1005-2 | 2" Hub, I.D. 2.364", O.D. 2.710"   | 70        | 2.84   |
| T1006   | 3" Spigot, O.D. 3.5", I.D. 3" Center Bolt Hole                                     | 65        | 3.28   |
| T1006-1 | 1-1/2" Spigot, I.D. 1.570", O.D. 1.9"  | 60        | 2.07   |
| T1006-2 | 2" Spigot, I.D. 2.025", O.D. 2.375"  | 70        | 2.84   |
| T1007   | 3" Female Thread   | 48        | 7.69   |
| T1008   | 3" Male Thread   | 42        | 5.97   |
| T1008-1 | 1-1/2" Male Thread   | 50        | 3.22   |
| T1009   | 3" Bayonet, Flange   | 84        | 5.32   |
| T1010   | 3" San Tee Reducing, 3" Bayonet x 3" And 1-1/2" Rotating Flanges                   | 22        | 13.68  |
| T1011   | 3" San Tee Reducing, 3" Bayonet x 3" Rotating Flange x 1-1/2" Hub                  | 12        | 12.41  |
| T1012   | 3" San Tee Reducing, 3" Bayonet x 3" Rotating Flange x 2" Hub                      | 12        | 12.41  |
| T1013   | Double Santee, 3" Bayonet x 3" Rotating Flange x 2" Hub                            | 8         | 12.05  |
| T1014   | 3" Wye Reducing, 3" Bayonet x 3" Stationery Flange x 1-1/2" Rotating Flange        | 10        | 13.08  |
| T1014-1 | 3" Wye Reducing, 3" Bayonet x 3" Rotating Flange x 1-1/2" Rotating Flange          | 8         | 13.08  |
| T1015   | 3" Wye Reducing, 3" Bayonet x 3" Stationery Flange x 2" Hub                        | 8         | 11.71  |
| T1015-1 | 3" Wye Reducing, 3" Bayonet x 3" Rotating Flange x 2" Hub                          | 7         | 18.31  |
| T1030   | Heel Inlet 1/4 Bend, 3" Bayonet x 3" Rotating Flange x 2" Hub                      | 18        | 18.31  |
| T1030-1 | Heel Inlet 1/4 Bend, 3" Hub x 3" Rotating Flange x 2" Hub                          | 15        | 18.31  |
| T1031   | Heel Inlet 1/4 Bend, 3" Hub x 3" And 1-1/2" Rotating Flanges                       | 15        | 19.64  |
| T1035   | 90° Ell, 3" Bayonet x 3" Rotating Flange   | 20        | 18.93  |
| T1035-1 | 90° Ell, 3" Hub x 3" Rotating Flange   | 18        | 18.93  |
| T1035-2 | 90° Ell, 3" Spigot x 3" Rotating Flange  | 18        | 18.93  |
| T1036   | 2-Way Ell, 3" Bayonet x 3" Rotating Flange x 1-1/2" Rotating Flange                | 16        | 22.20  |
| T1036-1 | 2-Way Ell, 3" Spigot x 3" Rotating Flange x 1-1/2" Rotating Flange                 | 16        | 22.20  |
| T1037   | 3-Way Ell, 3" Bayonet x 3" Rotating Flange x 2" Hub Inlet x 1-1/2" Rotating Flange | 16        | 23.51  |
| T1038   | 3-Way Ell, 3" Spigot x 2" Hub, 3" And 1-1/2" Rotating Flange                       | 14        | 23.64  |
| T1039   | 2-Way Ell, 3" Bayonet x 3" Rotating Flange x 3" Rotating Flange                    | 12        | 28.37  |
| T1039-1 | 2-Way Ell, 3" Hub x 3" Rotating Flange x 3" Rotating Flange                        | 12        | 28.55  |



T1005



T1006



T1007



T1008



T1009



T1011



T1012



T1013



T1014



T1015-1



T1030



T1031



T1035



T1036



T1037



T1039



D50-2752

D50-2824



D50-2878

D50-2878C



D50-2882

D50-2887



D50-2892

D50-2901C



D50-3047



D50-3383



D50-2935



D50-2929



D50-2922



D50-2866

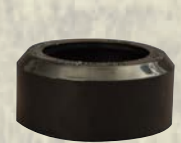

D50-2906

## DWV Fittings

- ABS DWV (Drain, Waste and Ventilation) fitting
- IAPMO listed to standard ASTM-D2661-2011 and CSA B181.1-2015

|           |  | Ctn. Qty. | Retail |
|-----------|--|-----------|--------|
| D50-2215  | P-Trap, 1-1/2" W/union DWV                     | 18        | 6.25   |
| D50-2752  | Sanitary Tee, 1-1/2" Hub DWV                   | 20        | 4.38   |
| D50-2754  | Sanitary Tee, 3" Hub DWV                       | 12        | 10.63  |
| D50-2822  | Wye, 1-1/2" Hub DWV                            | 16        | 5.25   |
| D50-2824  | Wye, 3" Hub DWV                                | 10        | 11.88  |
| D50-2866  | Female Adapter, 1-1/2" Hub x FPT DWV           | 30        | 3.25   |
| D50-2876  | 90° Elbow, 1-1/2" Hub DWV                      | 24        | 1.74   |
| D50-2876C | 90° Short Turn, 1-1/2" Hub DWV                 | 30        | 3.13   |
| D50-2878  | 90° Elbow, 3" Hub DWV                          | 10        | 6.88   |
| D50-2878C | 90° Short Turn, 3" Hub DWV                     | 12        | 10.63  |
| D50-2880  | 90° Street, 1-1/2" Spig x Hub DWV              | 28        | 2.63   |
| D50-2882  | 90° Street, 3" Spig X Hub DWV                  | 12        | 8.00   |
| D50-2885  | 45° Elbow, 1-1/2" Hub DWV                      | 26        | 1.80   |
| D50-2887  | 45° Elbow, 3" Hub DWV                          | 12        | 4.95   |
| D50-2890  | 45° Street, 1-1/2" Spig x Hub DWV              | 30        | 2.00   |
| D50-2892  | 45° Street, 3" Spig x Hub DWV                  | 12        | 5.40   |
| D50-2901C | 22-1/2° Elbow, 3" Hub DWV                      | 18        | 8.13   |
| D50-2906  | Flush Bushing, 1-1/2" Hub x 2" Spig DWV        | 40        | 1.41   |
| D50-2922  | Cleanout Adapter, 1-1/2" DWV                   | 30        | 2.38   |
| D50-2927  | Adapter, 1-1/2" Hub x MPT DWV                  | 24        | 1.63   |
| D50-2929  | Adapter, 3" Hub x MPT DWV                      | 20        | 8.13   |
| D50-2933  | Coupling, 1-1/2" DWV                           | 18        | 1.38   |
| D50-2934  | Coupling, 2" DWV                               | 18        | 1.46   |
| D50-2935  | Coupling, 3" DWV                               | 20        | 3.50   |
| D50-3047  | Double 1/4 Bend, 3" Hub DWV                    | 10        | 23.80  |
| D50-3383  | Trap Adapter Male, 1-1/2" Slip Joint x Hub DWV | 24        | 4.28   |

## Termination Adapters

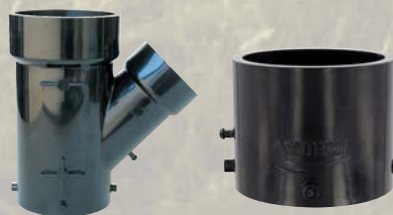

T1015-2

T1029-1

|         |  | Ctn. Qty. | Retail |
|---------|--|-----------|--------|
| T1015-2 | Wye, 3" Bayonet x 3" Hub x 2" Hub                | 8         | 11.34  |
| T1029-1 | Termination Adapter, 3" Bayonet x 3" Spigot      | 68        | 3.40   |
| T1029-4 | Termination Adapter, 3" Bayonet x 3" Male Thread | 70        | 5.40   |
| T1029-2 | Termination Adapter, 3" Bayonet x 3" Hub         | 72        | 3.40   |



## Sewer Inlet Fittings

|                 |   | Ctn. Qty. | Retail |
|-----------------|---|-----------|--------|
| <b>F02-2002</b> | Close Elbow, 90°, 3" Hose x 3" MPT, Bulk      | 20        | 5.11   |
| <b>F02-2003</b> | Close Elbow, 60°, 3" Hose x 3" MPT, Bulk      | 24        | 5.08   |
| <b>F02-2004</b> | Straight Hose Adapter, 3" Hose x 3" FPT, Bulk | 25        | 3.71   |
| <b>F02-2005</b> | Straight Hose Adapter, 3" Hose x 3" MPT, Bulk | 25        | 3.65   |



F02-2002



F02-2003



F02-2005



F02-2004

## Flexible Coupler

- Convert RV flexible drain hose system to a rigid pipe connection
- Includes hose clamp at each end
- Coupler attaches standard 3" schedule 40 APB pipe - I.D.: 3-1/2" x 3-1/2"
- Reducer Coupler attaches thin walled 3" pipe with 3" schedule 40 ABS pipe - I.D.: 3"x3-1/2"

|                 |                              | Ctn. Qty. | Retail |
|-----------------|------------------------------|-----------|--------|
| <b>F02-2103</b> | Flexible Coupler, 3"         | 50        | 10.68  |
| <b>F02-2104</b> | Flexible Reducer Coupler, 3" | 24        | 10.68  |



F02-2104



F02-2103

## Drain Hose Couplers

|                   |   | Ctn. Qty. | Retail |
|-------------------|---|-----------|--------|
| <b>F02-2023</b>   | Hose Coupler, 90°, 3" Hose x 3" Hose, Black       | 25        | 4.67   |
| <b>F02-2024</b>   | Hose Coupler, 45°, 3" Hose x 3" Hose, Black       | 25        | 4.32   |
| <b>F02-2025</b>   | Hose Coupler, Straight, 3" Hose x 3" Hose, Yellow | 25        | 1.73   |
| <b>F02-2025BK</b> | Hose Coupler, Straight, 3" Hose x 3" Hose, Black  | 25        | 1.61   |
| <b>F02-2027</b>   | Wye - 3" Hose x 3" Hose x 3" Hose                 | 25        | 7.12   |



F02-2023



F02-2025

## Rotating Rigid Pipe Adapter

- Rotates for easy connection
- RV waste outlet adapter

|              |   | Ctn. Qty. | Retail |
|--------------|---|-----------|--------|
| <b>T1027</b> | Rotating Rigid Sewer Pipe Bayonet Adapter, 3" Male Thread x Bayonet Hooks | 40        | 9.63   |
| <b>T1028</b> | Rotating Rigid Sewer Pipe Bayonet Adapter, 3" Hub x Bayonet Hooks         | 36        | 9.63   |



T1027



T1028

## Hose Adapters



- Reinforced ears for long lasting durability
- Deluxe hose adapter has 4 rotating hooks so hose always lays flat
- Includes seal for leak proof connections
- Extends drain hose connections to more convenient positions
- I.D.: 3.04", O.D.: 3.5"

|                  |  | Ctn. Qty. | Retail |
|------------------|--|-----------|--------|
| <b>T1024</b>     | Hose Adapter, 3" Straight, Black, Bulk                   | 24        | 2.26   |
| <b>T1024VP</b>   | Hose Adapter, 3", Straight, Black, Carded                | 30        | 3.25   |
| <b>T1024-2</b>   | Hose Adapter, 3" Deluxe Straight Rotating, Black, Bulk   | 24        | 5.08   |
| <b>T1024-2VP</b> | Hose Adapter, 3" Deluxe Straight Rotating, Black, Carded | 26        | 6.25   |
| <b>T1025</b>     | Hose Adapter, 45°, Black, Bulk                           | 24        | 3.07   |
| <b>T1025VP</b>   | Hose Adapter, 45°, Black, Carded                         | 20        | 4.39   |
| <b>T1022BK</b>   | Hose Adapter, Sewer Drain Extension, 10", Black, Bulk    | 16        | 15.86  |
| <b>T201</b>      | Seal For 3" Caps And Hose Adapters                       | 12        | 1.73   |

## ClearView Hose Adapters



- Reinforced ears for long lasting durability
- Includes seal for leak proof connections
- Extends drain hose connections to more convenient positions
- I.D.: 3.04", O.D.: 3.5"

|                 |  | Ctn. Qty. | Retail |
|-----------------|--|-----------|--------|
| <b>T1021</b>    | ClearView Adapter, 5", 3.040", 3.500"                  | 27        | 13.85  |
| <b>T1022</b>    | ClearView Adapter, 10", 3.040", 3.500"                 | 16        | 21.93  |
| <b>T1023</b>    | ClearView Adapter, 90°, 3.040", 3.500"                 | 32        | 9.70   |
| <b>T1026</b>    | ClearView Adapter, 45°, x 3" Hose, 3.040", 3.500"      | 24        | 5.60   |
| <b>T1026-1</b>  | ClearView Adapter, 45°, W/ 3" Bay Lugs, 3.040", 3.500" | 24        | 8.42   |
| <b>F02-3111</b> | ClearView Adapter, 45°, Threaded                       | 22        | 12.53  |
| <b>T201</b>     | Seal For 3" Caps And Hose Adapters                     | 12        | 1.73   |

## Universal Adapter



- Allows standard waste valve fittings to be used on Thetford® valves
- 3" standard bayonet x 3" Thetford® bayonet
- O.D.: 3.5", I.D.: 2.5", Ear to Ear 4"

|                   |   | Ctn. Qty. | Retail |
|-------------------|---|-----------|--------|
| <b>T05-2285VP</b> | Universal Adapter, Thetford® To Valterra®, Carded | 14        | 8.19   |
| <b>T05-2285BU</b> | Universal Adapter, Thetford® To Valterra®, Bulk   | 80        | 6.54   |

## Caps and Accessories

- Waste valve caps have reinforced ears for long lasting durability and include seals for leak proof connections

|                    |  | Ctn. Qty. | Retail |
|--------------------|--|-----------|--------|
| <b>T1020</b>       | Waste Valve Cap, 3", Black, O.D. 4.125", Bulk                | 24        | 2.73   |
| <b>T1020VP</b>     | Waste Valve Cap, 3" Bayonet, Black, Carded                   | 50        | 3.68   |
| <b>T1020-1</b>     | Waste Valve Cap, 3", 3/4" GHT W/ Cap, Black, O.D. 3.8", Bulk | 24        | 3.53   |
| <b>T1020-1VP</b>   | Waste Valve Cap, 3", 3/4" GHT W/ Cap, Black, Carded          | 36        | 4.53   |
| <b>T1020-1D</b>    | Hose Cap, 3/4", W/ Strap, Black, Bulk                        | 200       | 0.88   |
| <b>T1020-1DVP</b>  | Hose Cap, 3/4", W/ Strap, Black, Carded                      | 50        | 1.85   |
| <b>T1020-1DW</b>   | Hose Cap, 3/4", W/ Strap, White, Bulk                        | 200       | 0.88   |
| <b>T1020-1DWVP</b> | Hose Cap, 3/4", W/ Strap, White, Carded                      | 50        | 1.85   |
| <b>T1020-1E</b>    | Hose Plug, 3/4" Male Thread, W/ Strap, Off White, Bulk       | 250       | 0.75   |
| <b>T1020-1EVP</b>  | Hose Plug, 3/4" Male Thread, W/ Strap, Off White, Carded     | 36        | 1.75   |
| <b>T201</b>        | Seal For 3" Caps And Hose Adapters                           | 12        | 1.73   |
| <b>TSV7RS</b>      | Tab For Strap Attachment, Black, Bulk                        | 100       | 0.40   |
| <b>TSV7WN</b>      | Cap Strap, 8", White, Bulk                                   | 50        | 0.37   |



## Vented Waste Valve Cap

- Use during RV storage
- Keeps waste tank dry and odor free
- Simple twist on attachment

|                  |                                 | Ctn. Qty. | Retail |
|------------------|---------------------------------|-----------|--------|
| <b>T1024-4VP</b> | Waste Valve Cap, Vented, Carded | 30        | 5.04   |



## Gray Water Drain Adapter

- Allows for gray water sewer hook-up using 1/2" or 5/8" waste water hose
- For use with bayonet sewer fittings
- 3/4" garden hose connection with plug
- Easy thumb grip

|                  |                                      | Ctn. Qty. | Retail |
|------------------|--------------------------------------|-----------|--------|
| <b>T1020-5</b>   | Drain Adapter For Gray Water, Bulk   | 100       | 5.08   |
| <b>T1020-5VP</b> | Drain Adapter For Gray Water, Carded | 36        | 5.99   |



## Waste Valve Cap w/ Handle

- 3/4" GHT w/ cap for gray water drainage

|                   |  | Ctn. Qty. | Retail |
|-------------------|--|-----------|--------|
| <b>F02-3106BK</b> | EZ Coupler® Valve Cap, W/ Handle, O.D. 3.9", Black, Carded | 20        | 9.70   |
| <b>F02-3106CL</b> | EZ Coupler® Valve Cap, W/Handle, O.D. 3.9", Clear, Carded  | 20        | 12.13  |
| <b>F02-3104VP</b> | EZ Coupler® Seal, Carded                                   | 6         | 2.70   |





T1020-1CLR

## ClearView Waste Valve Caps

- Fits all standard black waste valve systems and ClearView adapters
- Connect flushing hose for off-site drainage of gray water tank
- Strap attaches to waste valve fittings to prevent loss
- Includes seal for leak proof connections

|              |  | Ctn. Qty. | Retail |
|--------------|--|-----------|--------|
| T1020-1CLR   | ClearView Waste Valve Cap, 3", 3/4" GHT With Cap, Bulk   | 24        | 5.88   |
| T1020-1CLRVP | ClearView Waste Valve Cap, 3", 3/4" Ght With Cap, Carded | 36        | 6.88   |
| T1020CLR     | ClearView Waste Valve Cap, 3", Bulk                      | 24        | 4.93   |
| T1020CLRVP   | ClearView Waste Valve Cap, 3", Carded                    | 50        | 5.88   |



T1020-3VP

## Drain Hose Bayonet Drip Cap Set

- Includes Drip Cap And 3" Waste Valve Cap

|           |  | Ctn. Qty. | Retail |
|-----------|--|-----------|--------|
| T1020-3VP | Drip Cap, Drain Hose Universal Fit, W/ 3" Waste Valve Cap, Red, Carded | 34        | 7.75   |



T1020-2

## Drain Hose Bayonet Drip Caps

- Fits all 3" bayonet fittings with a simple twist-on connection, keeping storage compartment clean
- Prevents messy drips

|           |   | Ctn. Qty. | Retail |
|-----------|---|-----------|--------|
| T1020-2VP | Drip Cap, Drain Hose Universal Fit, Red, Carded | 50        | 4.96   |
| T1020-2   | Drip Cap, Drain Hose Universal Fit, Red, Bulk   | 70        | 4.17   |



F02-2028VP



F02-2029VP

## Quick Connect Extension Hose Fittings

- Rotating fitting allows hose to lay flat after attachment
- 3" hose x 3" bayonet lugs
- Use with 3" hose clamps
- Fits all standard bayonet fittings
- Wire retaining ring safely holds wire end

|            |  | Ctn. Qty. | Retail |
|------------|--|-----------|--------|
| F02-2028VP | Rotating Bayonet Hose Fitting, Black, Carded                             | 6         | 6.54   |
| F02-2028   | Rotating Bayonet Hose Fitting, Black, Bulk                               | 12        | 5.66   |
| F02-2029VP | Quick Connect System W/ Rotating Bayonet Fitting and Hose Clamps, Carded | 24        | 10.12  |



F02-2030

## Rotating Wye

- Joins two outlet hoses to one sewer hose line
- Used when unit has two separate tank valves
- Rotating bayonet ends ensure that hose lays flat
- 4 durable hooks

|          |                             | Ctn. Qty. | Retail |
|----------|-----------------------------|-----------|--------|
| F02-2030 | Rotating Wye, 3", Red, Bulk | 10        | 19.36  |

## EZ Coupler® 3-Piece System

- 3-piece system includes valve/hose adapter (F02-3101), coupler (F02-3102), 90°elbow (F02-3103), and drip cap

|                 |   | Ctn. Qty. | Retail |
|-----------------|---|-----------|--------|
| <b>F02-3303</b> | EZ Coupler® 3-Piece System, Red, Carded | 4         | 39.28  |



F02-3303

## Valve and Hose Adapter

- Adapts drain hose to valve system w/ four bayonet attachments for a leak proof seal
- Twist right onto your RV sewer hose

|                   |  | Ctn. Qty. | Retail |
|-------------------|--|-----------|--------|
| <b>F02-3104VP</b> | EZ Coupler® Seal, Carded               | 6         | 2.70   |
| <b>F02-3101</b>   | EZ Coupler® Valve Adapter, Red, Carded | 14        | 11.50  |



F02-3101

## Coupler

- The original self threading coupler
- Extends two sewer drain hoses - no hose clamps needed

|                 |                          | Ctn. Qty. | Retail |
|-----------------|--------------------------|-----------|--------|
| <b>F02-3102</b> | EZ Coupler®, Red, Carded | 14        | 10.73  |



F02-3102

## Bayonet Fitting

- Creates an extension with EZ Coupler® valve adapter

|                 |  | Ctn. Qty. | Retail |
|-----------------|--|-----------|--------|
| <b>F02-3108</b> | EZ Coupler® Bayonet Fitting, Red, Carded | 14        | 10.75  |



F02-3108



F02-3103

## 90° Elbow

- Multi-tiered sewer fitting press fits into sewer outlets for fast and easy set up
- Two piece design allows hose to remain attached for easy storage
- 3/4" threaded connector for 2nd gray water tank
- Drip Cap included

|          |  | Ctn. Qty. | Retail |
|----------|--|-----------|--------|
| F02-3103 | EZ Coupler® Universal Sewer Adapter, Red, Carded | 16        | 13.85  |
| F02-3107 | EZ Coupler® Drip Cap, Red, Bulk                  | 30        | 2.93   |
| F02-3109 | EZ Coupler® Replacement Sewer Connector, Bulk    | 36        | 8.25   |



F02-3105

## Sewer Thread Attachment

- Press fits onto EZ Coupler® Universal Sewer Adapter when threaded connection is required

|          |  | Ctn. Qty. | Retail |
|----------|--|-----------|--------|
| F02-3105 | EZ Coupler® Sewer Thread Attachment, Red, Carded | 25        | 9.55   |



F02-3305VP

## 90° Elbow And Sewer Adapter

- Multi-tiered sewer fitting press fits into sewer outlets for fast and easy set up
- Two piece design allows hose to remain attached for easy storage
- Sewer Thread Attachment
- 3/4" threaded connector for 2nd gray water tank
- Drip Cap included

|            |  | Ctn. Qty. | Retail |
|------------|--|-----------|--------|
| F02-3305VP | EZ Coupler® 90° Sewer Adapter & Thread Attachment, Red, Carded | 8         | 26.03  |



F02-3112

F02-3112CL

## EZ Coupler® 90° Bayonet Sewer Fitting

- Universal threaded sewer fitting with a standard bayonet end
- 6 different types of sewer connections with a gas tight fit
- Quick twist attachment
- Threads are 3", 3-1/2", and 4"

|            |  | Ctn. Qty. | Retail |
|------------|--|-----------|--------|
| F02-3112   | EZ Coupler® 90° Bayonet Sewer Fitting, Red, Carded   | 12        | 15.81  |
| F02-3112CL | EZ Coupler® 90° Bayonet Sewer Fitting, Clear, Carded | 12        | 20.00  |

## Viper™ Sewer Hose Kits and Extension

- 25 mil TPE material with UV protection
- Durable, 135 mil protective beading
- Springs back when compressed
- Stays flexible down to -20°F and has a maximum temperature of 150°F
- Hoses collapse for easy storage (15' to 80", 10' to 50")
- 15' Kit includes a 15' hose with rotating fittings and a clear 90° sewer adapter
- 20' Kit includes two 10' hoses with rotating fittings and a clear 90° sewer adapter

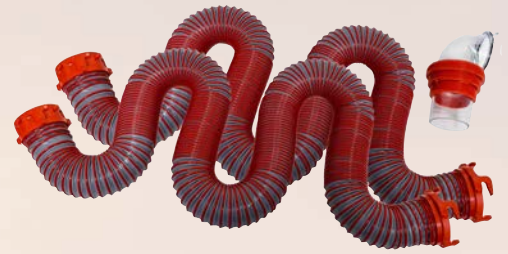

D04-0475

|          |                                   | Ctn. Qty. | Retail |
|----------|-----------------------------------|-----------|--------|
| D04-0410 | Viper™ Extension Hose, 10', Boxed | 4         | 59.68  |
| D04-0450 | Viper™ Sewer Hose Kit, 15', Boxed | 4         | 79.08  |
| D04-0475 | Viper™ Sewer Hose Kit, 20', Boxed | 2         | 109.13 |

## Silverback™ Sewer Hose Kit and Extensions

- 24 mil polypropylene material with UV protection
- Durable, 100 mil protective beading
- Springs back when compressed
- Stays flexible down to -20°F and has a maximum temperature of 150°
- Hoses collapse for easy storage (5' to 21", 10' to 38", 15' to 53")
- 15' Sewer Hose Kit Includes one 15' sewer hose with rotating fittings and a clear 90° sewer adapter
- 20' Sewer Hose Kit includes two 10' sewer hoses with rotating fittings and one clear 90° sewer adapter



D04-0675

|          |  | Ctn. Qty. | Retail |
|----------|--|-----------|--------|
| D04-0605 | Silverback™ Extension Hose, 5', Boxed  | 6         | 24.60  |
| D04-0610 | Silverback™ Extension Hose, 10', Boxed | 6         | 34.33  |
| D04-0650 | Silverback™ Sewer Hose Kit, 15', Boxed | 6         | 54.88  |
| D04-0675 | Silverback™ Sewer Hose Kit, 20', Boxed | 2         | 72.65  |

## Dominator™ Sewer Hose Kits and Extensions

- 23 mil poly construction material with UV protection
- Holds position for superior drainage
- Stays flexible down to -20° F and maximum temperature is 150° F
- Hoses collapse for easy storage (5' to 12.5", 10' to 39", 15' to 57")
- 15' Kit includes a 15' hose with rotating fittings and clear 90° sewer adapter
- 20' Kit includes two 10' hoses with rotating fittings and clear 90° sewer adapter



D04-0275

|          |                                       | Ctn. Qty. | Retail |
|----------|---------------------------------------|-----------|--------|
| D04-0205 | Dominator™ Extension Hose, 5', Boxed  | 5         | 24.61  |
| D04-0200 | Dominator™ Extension Hose, 10', Boxed | 4         | 34.33  |
| D04-0250 | Dominator™ Sewer Hose Kit, 15', Boxed | 4         | 52.88  |
| D04-0275 | Dominator™ Sewer Hose Kit, 20', Boxed | 2         | 72.66  |



D04-0115



## EZ Coupler® Bayonet Kits and Extensions

- 18 mil vinyl material with UV protection
- Hoses collapse for easy storage (5' to 12-1/2", 10' to 25")
- 10' kit includes a 10' hose with rotating fittings and clear 90° sewer adapter
- 20' kit includes two 10' hoses with rotating fittings and clear 90° sewer adapter

|          |   | Ctn. Qty. | Retail |
|----------|---|-----------|--------|
| D04-0112 | EZ Coupler® Extension Hose, 5', Boxed                 | 6         | 15.38  |
| D04-0113 | EZ Coupler® Extension Hose, 10', Boxed                | 4         | 23.94  |
| D04-0114 | EZ Coupler® Bayonet Sewer Hose Kit, 10', Boxed        | 4         | 38.28  |
| D04-0115 | EZ Coupler® Deluxe Bayonet Sewer Hose Kit, 20', Boxed | 4         | 54.61  |



D04-0402



D04-0602



D04-0202

## Compartment Hoses

- 2' length for tight offset connections inside sewer compartments
- UV protected material
- Stays flexible down to -20° F

|          |   | Ctn. Qty. | Retail |
|----------|---|-----------|--------|
| D04-0402 | Viper™ Compartment Hose, 2', 25 Mil, W/135 Mil Exterior Beading, Wrap Card      | 6         | 19.75  |
| D04-0602 | Silverback™ Compartment Hose, 2', 24 Mil, W/100 Mil Exterior Beading, Wrap Card | 6         | 17.38  |
| D04-0202 | Dominator™ Compartment Hose, 2', 23 Mil, Wrap Card                              | 6         | 17.38  |



SS01

SS04



SS06

SS05

## SewerSolution™

- The Affordable Macerator System
- Water powered high velocity jet nozzle uses Shear Force to pulverize waste and toilet tissue
- Strong enough to pump sewage up to 100 feet and can pump 3 feet uphill. Patented system uses the "Venturi Principal" with as little as 15psi
- Swivel jet nozzle cleans the whole system after dumping. Cleans both upstream (valve/ pipe/tank) and downstream (drain hose)
- SewerSolution™ System includes one 10' drain hose (OD 1.1"), pump head, sewer adapter, quick connect, and anti siphon valve

|      |  | Ctn. Qty. | Retail |
|------|--|-----------|--------|
| SS01 | Sewersolution™ System, Boxed 10'               | 4         | 132.50 |
| SS02 | Sewersolution™ Extension Hose, 10'             | 4         | 38.35  |
| SS04 | Sewersolution™ Pump, 10' Hose                  | 12        | 59.50  |
| SS05 | Sewersolution™ Hose Connect Assembly, 10' Hose | 20        | 17.50  |
| SS06 | Sewersolution™ Sewer Adapter, 10' Hose         | 12        | 24.00  |
| SS07 | Sewersolution™ Maintenance Kit, 10' Hose       | 20        | 21.00  |
| SS15 | Sewersolution™ Extension Hose, 15'             | 6         | 48.25  |
| SS25 | Sewersolution™ Extension Hose, 25'             | 4         | 60.20  |



## EZ Flush Triple Wrap

- 21 mil vinyl cover
- For full-time and semi-permanent Rving
- Includes sizing rings to hold hose ends open

|          |   | Ctn. Qty. | Retail |
|----------|---|-----------|--------|
| D04-0050 | EZ Flush Triple Wrap Drain Hose, 10', Silver, Boxed | 6         | 26.18  |
| D04-0054 | EZ Flush Triple Wrap Drain Hose, 20', Silver, Boxed | 3         | 51.37  |



D04-0050

## EZ Flush Super Heavy Duty w/ Adapter

- 18 mil vinyl cover
- For full-time and semi-permanent Rving
- 3" Straight hose adapter

|          |   | Ctn. Qty. | Retail |
|----------|---|-----------|--------|
| D04-0143 | EZ Flush Super Heavy Duty Drain Hose, 20', W/ T1024, Slate Blue, Bagged | 6         | 37.52  |

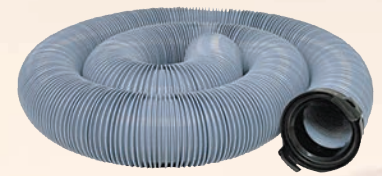

D04-0143

## EZ Flush Super Heavy Duty

- 18 mil vinyl cover
- For full-time and semi-permanent Rving
- Includes sizing rings to hold hose ends open

|          |  | Ctn. Qty. | Retail |
|----------|--|-----------|--------|
| D04-0043 | EZ Flush Super Heavy Duty Drain Hose, 10', Slate Blue, Boxed | 6         | 19.56  |
| D04-0049 | EZ Flush Super Heavy Duty Drain Hose, 20', Slate Blue, Boxed | 7         | 37.62  |



D04-0043

## EZ Flush Heavy Duty w/ Adapter

- 15 mil vinyl cover
- For weekend and vacation Rving
- 3" Straight hose adapter
- Boxed parts have rotating adapter

|          |  | Ctn. Qty. | Retail |
|----------|--|-----------|--------|
| D04-0086 | EZ Flush Heavy Duty Drain Hose, 10', W/ T1024, Bronze, Bagged  | 10        | 15.08  |
| D04-0087 | EZ Flush Heavy Duty Drain Hose, 20', W/ T1024, Bronze, Bagged  | 10        | 32.05  |
| D04-0013 | EZ Flush Heavy Duty Drain Hose, 10', W/ T1024-2, Bronze, Boxed | 12        | 19.35  |
| D04-0044 | EZ Flush Heavy Duty Drain Hose, 20', W/ T1024-2, Bronze, Boxed | 6         | 31.73  |



D04-0013



D04-0012

## EZ Flush Heavy Duty

- 15 mil vinyl cover
- For weekend and vacation RVing
- Includes sizing rings to hold hose ends open

|            |   | Ctn. Qty. | Retail |
|------------|---|-----------|--------|
| D04-0012   | EZ Flush Heavy Duty Drain Hose, 10', Bronze, Boxed  | 12        | 14.28  |
| D04-0012PB | EZ Flush Heavy Duty Drain Hose, 10', Bronze, Bagged | 10        | 13.17  |
| D04-0040   | EZ Flush Heavy Duty Drain Hose, 20', Bronze, Boxed  | 6         | 26.65  |
| D04-0040PB | EZ Flush Heavy Duty Drain Hose, 20', Bronze, Bagged | 6         | 25.27  |
| D04-0041   | EZ Flush Heavy Duty Drain Hose, 10', Blue, Boxed    | 12        | 14.75  |
| D04-0042   | EZ Flush Heavy Duty Drain Hose, 20', Blue, Boxed    | 6         | 27.98  |



D04-0082

## EZ Flush Standard w/ Adapter

- 12 mil vinyl cover
- For weekend RVing
- 3" Straight hose adapter

|          |   | Ctn. Qty. | Retail |
|----------|---|-----------|--------|
| D04-0082 | EZ Flush Standard Drain Hose, 10', W/ T1024, Bronze, Bagged | 10        | 12.88  |
| D04-0083 | EZ Flush Standard Drain Hose, 20', W/ T1024, Bronze, Bagged | 10        | 25.44  |



D04-0015

## EZ Flush Standard

- EZ Flush RV drain hose with sizing rings
- 12 mil vinyl cover
- For weekend RVing

|          |   | Ctn. Qty. | Retail |
|----------|---|-----------|--------|
| D04-0015 | EZ Flush Standard Drain Hose, 10', Bronze, Boxed  | 12        | 11.53  |
| D04-0016 | EZ Flush Standard Drain Hose, 20', Bronze, Boxed  | 6         | 22.63  |
| D04-0024 | EZ Flush Standard Drain Hose, 10', Bronze, Bagged | 20        | 11.34  |
| D04-0025 | EZ Flush Standard Drain Hose, 20', Bronze, Bagged | 10        | 21.56  |



D04-0055

## Quick Drain Heavy Duty

- 15 mil vinyl cover

|          |   | Ctn. Qty. | Retail |
|----------|---|-----------|--------|
| D04-0055 | Quick Drain Hose, Heavy Duty, 10', Blue, Boxed                  | 12        | 12.82  |
| D04-0057 | Quick Drain Hose, Heavy Duty, 15', W/ Sizing Rings, Blue, Boxed | 6         | 19.69  |
| D04-0056 | Quick Drain Hose, Heavy Duty, 20', Blue, Boxed                  | 6         | 24.92  |

## Quick Drain Standard w/ Adapter

- 8 mil vinyl cover
- 3" Straight hose adapter

|            |   | Ctn. Qty. | Retail |
|------------|---|-----------|--------|
| D04-0121   | Quick Drain Hose, Standard, 20', W/ T1024, Blue, Bagged | 10        | 17.45  |
| D04-0120PB | Quick Drain Hose, Standard, 10', W/ T1024, Blue, Bagged | 30        | 10.58  |



D04-0121

## Quick Drain Standard

- 8 mil vinyl cover

|          |   | Ctn. Qty. | Retail |
|----------|---|-----------|--------|
| D04-0045 | Quick Drain Hose, Standard, 10', Blue, Boxed  | 12        | 9.63   |
| D04-0046 | Quick Drain Hose, Standard, 20', Blue, Boxed  | 12        | 18.32  |
| D04-0047 | Quick Drain Hose, Standard, 10', Blue, Bagged | 25        | 7.55   |
| D04-0048 | Quick Drain Hose, Standard, 20', Blue, Bagged | 12        | 14.71  |



D04-0045

## Slunky® Hose Support

- Deep pocket design provides enhanced stability
- Allows the hose to be curved around any obstacle while maintaining proper elevation for best drainage
- Compact, light and easily stored
- Includes metal hinges for extra strength and long life
- Self-fastening strap for easy storage
- Tie down straps included
- Height: Sewer End = 4.5", RV End = 6.5"(10' LOW) - 7.25"(10', 15', 20', 25')

|          |   | Ctn. Qty. | Retail |
|----------|---|-----------|--------|
| S1000    | Slunky® Hose Support, 10', Black, Boxed     | 6         | 36.38  |
| S1000G   | Slunky® Hose Support, 10', Gray, Boxed      | 6         | 36.38  |
| S1000R   | Slunky® Hose Support, 10', Red, Boxed       | 6         | 36.38  |
| S1000LO  | Slunky® Hose Support, 10' Low, Black, Boxed | 6         | 36.38  |
| S1000GLO | Slunky® Hose Support, 10' Low, Gray, Boxed  | 6         | 36.38  |
| S1000RLO | Slunky® Hose Support, 10' Low, Red, Boxed   | 6         | 36.38  |
| S1500    | Slunky® Hose Support, 15', Black, Boxed     | 6         | 46.70  |
| S1500G   | Slunky® Hose Support, 15' Gray, Boxed       | 6         | 46.70  |
| S1500R   | Slunky® Hose Support, 15' Red, Boxed        | 6         | 46.70  |
| S2000    | Slunky® Hose Support, 20', Black, Boxed     | 6         | 59.48  |
| S2000G   | Slunky® Hose Support, 20' Gray, Boxed       | 6         | 59.48  |
| S2000R   | Slunky® Hose Support, 20' Red, Boxed        | 6         | 59.48  |
| S2500    | Slunky® Hose Support, 25', Black, Boxed     | 4         | 74.00  |
| S2500G   | Slunky® Hose Support, 25' Gray, Boxed       | 4         | 74.00  |
| S2500R   | Slunky® Hose Support, 25' Red, Boxed        | 4         | 74.00  |

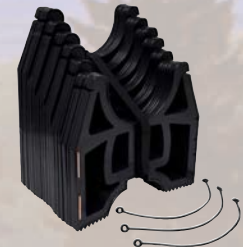

S2500

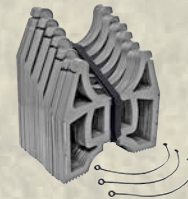

S1000G

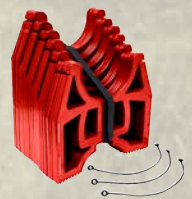

S1000R



S1000



A04-0009

## Easy Slider

- EasySlider hose support telescopes to support a 3" x 10' sewer hose providing a complete even flow to the sewer
- Collapses to 3' for easy storage
- The support chain easily attaches around the RV's sewer pipe
- UV inhibited to protect against the elements

|          |                                    | Ctn. Qty. | Retail |
|----------|------------------------------------|-----------|--------|
| A04-0009 | Easyslider 10' Hose Support, Boxed | 12        | 27.38  |



PF24770  
padlock not included

## Super Slider

- Expands from 33" to 60"
- Fits sewer hoses with fittings attached
- Mounting bracket holes are 5-3/8" apart

|          |   | Ctn. Qty. | Retail |
|----------|---|-----------|--------|
| PF247703 | D&W, Super Slider Sewer Tube, 33" - 60", Black, Boxed | 6         | 75.83  |



A04-0150

A04-0150BK

## EZ Hose Carriers

- Comes assembled with mounting brackets for easy installation
- Interlocking vented cap has a round handle for easy quarter turn on-off and a strap to prevent loss
- Mounting screws included

|             |                                    | Ctn. Qty. | Retail |
|-------------|------------------------------------|-----------|--------|
| A04-0148    | EZ Hose Carrier, 18", White, Bulk  | 12        | 26.77  |
| A04-0150    | EZ Hose Carrier, 26", White, Boxed | 6         | 37.68  |
| A04-0150XBK | EZ Hose Carrier, 26", Black, Boxed | 6         | 37.31  |
| A04-0151    | EZ Hose Carrier, 46", White, Boxed | 4         | 49.02  |
| A04-0151XBK | EZ Hose Carrier, 46", Black, Boxed | 4         | 48.54  |
| A04-0153    | EZ Hose Carrier, 64", White, Boxed | 1         | 60.27  |
| A04-0153XBK | EZ Hose Carrier, 64", Black, Boxed | 1         | 59.69  |
| A04-0155    | EZ Hose Carrier, 94", White, Boxed | 1         | 88.04  |
| A04-0155XBK | EZ Hose Carrier, 94", Black, Boxed | 1         | 87.19  |



A04-3460

A04-5094BK

## EZ Hose Carriers - Adjustable

- Hose carrier can adjust from 34" to 60" and 50" to 94"
- Easily adjustable – adapts to best mounting location and hose size
- Mounting brackets and screws included for easy installation
- Hinged door cap with a twist latch closure at each end
- Add a padlock for extra security
- Stores fishing poles too!

|            |  | Ctn. Qty. | Retail |
|------------|--|-----------|--------|
| A04-3460   | Adjustable Hose Carrier, 34" - 60", White, Boxed | 4         | 53.20  |
| A04-3460BK | Adjustable Hose Carrier, 34" - 60", Black, Boxed | 4         | 52.50  |
| A04-5094   | Adjustable Hose Carrier, 50" - 94", White, Boxed | 4         | 67.50  |
| A04-5094BK | Adjustable Hose Carrier, 50" - 94", Black, Boxed | 4         | 66.55  |

## EZ Hose Carrier Accessories

- Saddles easily attach with ABS glue

|                   |  | Ctn. Qty. | Retail |
|-------------------|--|-----------|--------|
| <b>A04-0161</b>   | Cap And Strap For EZ Hose Carrier, White, Bulk         | 6         | 7.63   |
| <b>A04-0161BK</b> | Cap And Strap For EZ Hose Carrier, Black, Bulk         | 6         | 7.57   |
| <b>A04-0448</b>   | Cap/saddle For Adjustable Hose Carrier, White, Bulk    | 12        | 10.30  |
| <b>A04-0448BK</b> | Cap/saddle For Adjustable Hose Carrier, Black, Bulk    | 16        | 10.30  |
| <b>A04-0157</b>   | Saddle For EZ Hose Carrier, White, Bulk                | 80        | 6.38   |
| <b>A04-0157BK</b> | Saddle For EZ Hose Carrier, Black, Bulk                | 80        | 6.31   |
| <b>A04-0156</b>   | Center Support Saddle For EZ Hose Carrier, White, Bulk | 100       | 5.79   |
| <b>A04-0156BK</b> | Center Support Saddle For EZ Hose Carrier, Black, Bulk | 100       | 5.74   |



A04-0161



A04-0161BK



A04-0448



A04-0448BK



A04-0156



A04-0156BK



A04-0157BK



A04-0157

## Sewer Sponge Ring

- For RV parks requiring a gas-tight sewer connection

|                 |                                  | Ctn. Qty. | Retail |
|-----------------|----------------------------------|-----------|--------|
| <b>F02-4600</b> | Sewer Sponge Ring, 4" x 3", Soft | 25        | 4.49   |



F02-4600

## Floor Gasket

- Heavy duty sponge rubber material
- Universal for all types of RV toilets

|                 |   | Ctn. Qty. | Retail |
|-----------------|---|-----------|--------|
| <b>Q23653VP</b> | Floor Gasket W/ Hold Down Bolts, Carded | 6         | 7.84   |
| <b>Q23653</b>   | Floor Gasket, Bulk                      | 20        | 3.83   |

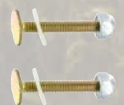

Q23653VP



T05-0782

## Floor Flanges

|          |  | Ctn. Qty. | Retail |
|----------|--|-----------|--------|
| T05-0782 | Floor Flange, 4" x 3" x 1.88", Male Threaded   | 25        | 10.05  |
| T05-0784 | Floor Flange, 4" x 3" x 1.80", Female Threaded | 25        | 10.62  |



Q23679VP

## La Toilette Replacement Valve

- Replacement valve for La Toilette

|          |                                | Ctn. Qty. | Retail |
|----------|--------------------------------|-----------|--------|
| Q23679VP | La Toilette Ball Valve, Carded | 12        | 32.98  |



Q23630

Q23638

## Softness Toilet Tissue

- 2-ply sheets
- Safe for septic systems
- Ensures a clog-free RV tank
- Tested for rapid breakdown

|        |  | Ctn. Qty. | Retail |
|--------|--|-----------|--------|
| Q23630 | Softness Toilet Tissue, 2-Ply, 4/pk              | 24        | 3.95   |
| Q23638 | Softness Toilet Tissue Double Rolls, 2-Ply, 4/pk | 24        | 6.42   |
| Q23632 | Softness Toilet Tissue, 2-Ply, Single Roll       | 96        | 1.34   |



Q5004

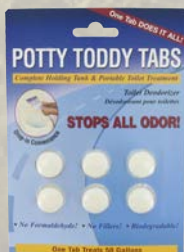

Q5000VP

## Potty Toddy Tank Treatment

- Complete holding tank and portable toilet treatment that stops odors
- One tab treats 50 gallons
- Formaldehyde, chlorine, and oxidizer free
- No perfume or color

|         |                             | Ctn. Qty. | Retail |
|---------|-----------------------------|-----------|--------|
| Q5004   | Potty Toddy Tabs, 50/bottle | 25        | 44.15  |
| Q5003VP | Potty Toddy Tabs, 2/card    | 100       | 2.37   |
| Q5000VP | Potty Toddy Tabs, 6/card    | 144       | 6.70   |

## Pure Power® Blue

- Super concentrated biological enzyme/bacterial formula waste digester and odor eliminator w/ BioBlast Plus™ odor control technology
- High and low temperature control - up to 130°F
- Accepted at all campgrounds and enhances septic tanks
- Formaldehyde free, eco-friendly, and non-toxic formula
- Works in black and gray tanks
- Keeps tanks clean w/ a fresh clean scent
- 2oz./40 gallon tank



|        |  | Ctn. Qty. | Retail |
|--------|--|-----------|--------|
| V23004 | Pure Power® Blue, 4 Oz. Bottle                 | 20        | 1.98   |
| V23001 | Pure Power® Blue, 16 Oz. Bottle                | 12        | 7.40   |
| V23002 | Pure Power® Blue, 32 Oz. Bottle                | 12        | 11.33  |
| V23102 | Pure Power® Blue, 32 oz. Self-Measuring Bottle | 6         | 17.14  |
| V23003 | Pure Power® Blue, 1/2 Gallon Bottle            | 6         | 18.30  |
| V23128 | Pure Power® Blue, 1 Gallon Bottle              | 2         | 30.35  |
| V23015 | Pure Power® Blue, Drop-Ins, 12 Pack            | 10        | 15.43  |
| V23020 | Pure Power® Blue, 2-In-1 Drop-Ins, 10/pk       | 10        | 17.43  |
| V23017 | Pure Power® Blue, 6-Pack, 4 Oz. Bottles        | 12        | 13.81  |
| V23021 | Pure Power® Blue Dry, 8 Per Box                | 10        | 15.17  |

## Pure Power® Green

- Biological enzyme/bacterial formula waste digester and odor eliminator
- Accepted at all campgrounds and enhances septic tanks
- Formaldehyde free, eco-friendly, and non-toxic formula
- Works in black and gray tanks
- Keeps tanks clean w/ a fresh wintergreen scent
- 2oz./40 gallon tank



|        |   | Ctn. Qty. | Retail |
|--------|---|-----------|--------|
| V22001 | Pure Power® Green, 16 Oz. Bottle                | 12        | 7.23   |
| V22002 | Pure Power® Green, 32 Oz. Bottle                | 12        | 11.08  |
| V22102 | Pure Power® Green, 32 Oz. Self-Measuring Bottle | 6         | 16.88  |
| V22003 | Pure Power® Green, 1/2 Gallon Bottle            | 6         | 17.88  |
| V22128 | Pure Power® Green, 1 Gallon Bottle              | 2         | 29.60  |
| V22004 | Pure Power® Green, 4 Oz. Bottle                 | 20        | 1.93   |
| V22017 | Pure Power® Green, 6-Pack, 4 Oz. Bottles        | 12        | 15.60  |

## Odorlos® Holding Tank Treatment

- Breaks down waste and tissue, lubricates valves, and is safe for any septic tank system, plastic or porcelain toilets, and all holding tank systems.
- Contains no formaldehyde and is 100% biodegradable/eco-friendly
- Works by speeding up the natural composting process by preventing hydrogen sulfide gases
- 4 oz./40 gallon tank



|        |  | Ctn. Qty. | Retail |
|--------|--|-----------|--------|
| V77001 | Odorlos® 4 Oz. Bottle, 9pk                       | 8         | 22.50  |
| V77002 | Odorlos® 40 Oz. Self Measuring Bottle            | 8         | 16.93  |
| V77003 | Odorlos® 68 Oz. Self Measuring Bottle            | 4         | 24.03  |
| V77004 | Odorlos® 168 Oz. Bottle                          | 1         | 39.38  |
| V77011 | Odorlos® 4 Oz. Packets, 10 Per Box               | 12        | 14.83  |
| V77012 | Odorlos® 6lb Tub                                 | 8         | 24.28  |
| V77020 | Odorlos® Quick Dissolving Packets, 10 Treatments | 12        | 16.55  |



V44001

V44002

## Septic Power

- Keeps septic tank systems healthy and properly functioning
- Bacterial formula reduces sludge build up
- Regular treatment eliminates expensive pump outs

|        |                        | Ctn. Qty. | Retail |
|--------|------------------------|-----------|--------|
| V44001 | Septic Power, 32 Oz.   | 12        | 11.08  |
| V44002 | Septic Power, 1 Gallon | 4         | 29.60  |



V22011

## Sensor Power

- Cleans sensors and corrects tank gauge readings
- Eliminates the toughest waste and tissue build up
- Safe for RV plumbing systems and septic tanks

|        |                             | Ctn. Qty. | Retail |
|--------|-----------------------------|-----------|--------|
| V22011 | Sensor Power, 16 oz. Bottle | 12        | 14.13  |



V11002

V22009

V23500

## Cleaners

- Compatible with enzyme/bacterial RV tank treatments
- Perfect for RV, home or janitorial use
- Safe for septic tanks
- Bathroom Cleaner is non-abrasive
- Toilet Bowl Cleaner removes hard water buildup

|        |  | Ctn. Qty. | Retail |
|--------|--|-----------|--------|
| V11001 | Power Max, Drain Cleaner, 32 Oz. Bottle            | 12        | 11.08  |
| V11002 | Power Max, Drain Cleaner, 1 Gallon Bottle          | 4         | 29.60  |
| V22009 | Micro Power, Bathroom Cleaner, 32 Oz. Spray Bottle | 12        | 8.27   |
| V23500 | Toilet Bowl Cleaner, 24 Oz. Bottle                 | 12        | 10.04  |



F02-4350

## Flush King

- Removes clogs in drain pipes
- Refills and flushes tank at any height or bend of plumbing
- Attaches quickly and easily
- Built in backflow preventer

|          |  | Ctn. Qty. | Retail |
|----------|--|-----------|--------|
| F02-4350 | Flush King Reverse RV Flush Valve, Boxed | 8         | 48.75  |



F01-4100

## RV Hydroflush

- Breaks up plugged tanks, cleans tank, pipe, valve, drain hose
- Includes an internal backflow preventer and removable anti-siphon valve to protect fresh water supply from possible backflow

|            |  | Ctn. Qty. | Retail |
|------------|--|-----------|--------|
| F02-4100   | RV Hydroflush 45°                                  | 18        | 28.35  |
| F02-4110   | RV Hydroflush 90°                                  | 18        | 27.28  |
| A01-0141VP | Anti-Siphon Valve, Removable, Plastic, Carded      | 12        | 3.68   |
| A01-0141   | Anti-Siphon Valve, Removable, Plastic, Bulk        | 30        | 3.10   |
| A01-0144VP | Hi Flow Shut-Off Valve, 3/8" Internal Ball, Carded | 30        | 2.55   |



## Check Valve/Vacuum Breaker

- Replacement for RV OEM tank flushing systems
- Protects fresh water supply from contamination

|                 |  | Ctn. Qty. | Retail |
|-----------------|--|-----------|--------|
| <b>A10-3050</b> | Check Valve/vacuum Breaker, 1/2" MPT, Bulk | 12        | 62.50  |



A10-3050

## No-Fuss Flush

- Jet stream spray removes and flushes away tank deposit when installed permanently to waste or gray water tank
- Connect No-Fuss Flush to outside wall of RV for easy hook up
- Accessory kit includes chrome plated inlet and fittings

|            |                                      | Ctn. Qty. | Retail |
|------------|--------------------------------------|-----------|--------|
| <b>A70</b> | No-Fuss Flush W/ Check Valve, Carded | 14        | 31.47  |
| <b>A71</b> | No-Fuss Flush Accessory Kit, Carded  | 14        | 28.80  |



A70



A71

## Flushing Hose

- Designed for non-drinking water use
- For flushing sewer hose and tank drain system

|                 |                                 | Ctn. Qty. | Retail |
|-----------------|---------------------------------|-----------|--------|
| <b>W01-4180</b> | Flushing Hose, 1/2" x 15', Gray | 6         | 13.48  |
| <b>W01-4300</b> | Flushing Hose, 1/2" x 25', Gray | 5         | 17.28  |



W01-4180

## Heavy Duty Tote Tank Hose

- Comes with one deluxe rotating hose adapter
- 18 mil vinyl cover and UV protectant
- Convenient pre-attached fittings
- Deluxe hose adapter includes 4 rotating hooks

|                 |  | Ctn. Qty. | Retail |
|-----------------|--|-----------|--------|
| <b>D04-0111</b> | Tote Tank Hose, Heavy Duty, 5', Shrink Wrapped | 10        | 15.21  |



D04-0111

## Tank Wand Hose Kit

- Allows garden hose connection to bathroom faucet
- Now you can tank flush with hot water!
- Multiple threads fit most faucets
- Includes 1/2" x 6' hose and faucet/hose adapter

|                   |                                    | Ctn. Qty. | Retail |
|-------------------|------------------------------------|-----------|--------|
| <b>A01-0189VP</b> | Tank Wand Hose Kit, Carded         | 12        | 13.83  |
| <b>W1527VP</b>    | Replacement Faucet Adapter, Carded | 40        | 7.23   |



A01-0189VP



W1527VP



## Tank Wand

- Tank wands include convenient shut off valve and effective spray nozzle
- Attach to hose, place through toilet and simply rinse out tank
- Includes power nozzle

|            |                                  | Ctn. Qty. | Retail |
|------------|----------------------------------|-----------|--------|
| A01-0184VP | Master Blaster Tank Wand, Carded | 12        | 9.55   |

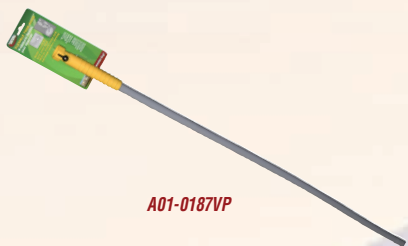

## Flexible Tank Wand

- Tapered power nozzle eliminates hang ups at pipe joints
- 40" Long

|            |                                  | Ctn. Qty. | Retail |
|------------|----------------------------------|-----------|--------|
| A01-0187VP | Flexible Tank Wand, Gray, Carded | 32        | 14.47  |



## Tote Tank Fill Hose

- Easy reach connections
- Gray hose for waste water
- Double female connection

|          |                                      | Ctn. Qty. | Retail |
|----------|--------------------------------------|-----------|--------|
| W01-4048 | Tote Tank Fill Hose, 1/2" x 4', Gray | 10        | 9.52   |



## Horst Miracle Probes

- Considerably longer than standard probes
- Sensor surrounded by Delrin® body and Teflon™ tube to prevent liquid residue or sludge from creating a conductive path
- Specially designed to prevent false probe contact and related reading
- Easy to install - fits standard 3/8" diameter hole



|          |   | Ctn. Qty. | Retail |
|----------|---|-----------|--------|
| T21301VP | Horst Miracle Probes, For Black Water Tanks, Carded, 4 Pack | 20        | 40.00  |
| T21302VP | Horst Miracle Probes, For Gray Water Tanks, Carded, 4 Pack  | 20        | 32.50  |
| T21301   | Horst Miracle Probes, For Black Water Tanks, Bulk, 4 Pack   | 100       | 10.00  |
| T21302   | Horst Miracle Probes, For Gray Water Tanks, Bulk, 4 Pack    | 100       | 8.13   |

## Tank Grommet

- For use with polyethylene holding tanks
- After installation of grommet into tank hole, drain pipe goes inside tank grommet and seals with a hose clamp (sold separately)



|                 |  | Ctn. Qty. | Retail |
|-----------------|--|-----------|--------|
| <b>F02-2105</b> | Rubber Tank Grommet, 1-1/2", Requires 2-1/2" Tank Hole | 24        | 6.49   |
| <b>F02-2106</b> | Rubber Tank Grommet, 3", Requires a 3-7/8" Tank Hole   | 24        | 9.63   |

## ABS Threaded Nipples

|              |  | Ctn. Qty. | Retail |
|--------------|--|-----------|--------|
| <b>T3503</b> | ABS Nipple, 3" x 3", Threaded On Both Ends | 60        | 3.68   |
| <b>T3504</b> | ABS Nipple, 3" x 4", Threaded On Both Ends | 48        | 4.63   |
| <b>T3506</b> | ABS Nipple, 3" x 6", Threaded On Both Ends | 32        | 6.53   |
| <b>T3508</b> | ABS Nipple, 3" x 8", Threaded On Both Ends | 24        | 8.63   |
| <b>T3523</b> | ABS Nipple, 3" x 3", Threaded On One End   | 60        | 5.23   |
| <b>T3524</b> | ABS Nipple, 3" x 4", Threaded On One End   | 48        | 5.66   |
| <b>T3528</b> | ABS Nipple, 3" x 8", Threaded On One End   | 24        | 10.23  |



## Swivel Drain Connectors

- 1-1/2" x 3/4", 90° swivel drain

|                   |  | Ctn. Qty. | Retail |
|-------------------|--|-----------|--------|
| <b>RF839</b>      | Drain Elbow, 90°, Flange x 3/4" Barb               | 400       | 2.86   |
| <b>RF890</b>      | Drain Elbow, 90°, 1-1/2" Female Swivel x 3/4" Barb | 25        | 4.12   |
| <b>T01-0021</b>   | Drain Connector, 90°, 1-1/2" x 3/4", Bulk          | 25        | 3.13   |
| <b>T01-0091VP</b> | Drain Connector, 90°, 1-1/2" x 3/4", Carded        | 25        | 3.93   |
| <b>T01-0094VP</b> | Drain Connector, 1-1/2" x 3/4", Carded             | 25        | 4.95   |



## Tank Adapters

|                |  | Ctn. Qty. | Retail |
|----------------|--|-----------|--------|
| <b>T1041-1</b> | Eccentric Tank Reducer, 3" Spigot x 1-1/2" Hub | 96        | 3.41   |
| <b>T1041-2</b> | Eccentric Tank Reducer, 3" Spigot x 2" Hub     | 100       | 4.34   |





A05-0260

## PTFE Thread Tape

- .0035 mil thickness
- .35 density

|          |                                     | Ctn. Qty. | Retail |
|----------|-------------------------------------|-----------|--------|
| A05-0260 | PTFE Thread Tape, 1/2" x 260", Bulk | 100       | 0.50   |
| A05-0265 | PTFE Thread Tape, 1/2" x 520", Bulk | 100       | 0.83   |



K88123

## Starter Kit in a Bucket

Includes:

- Sewer Hose with Adapter (Standard:10' hose, Deluxe:20' hose)
- One 25' drinking water hose
- One lead-free water regulator (Deluxe only)
- One 30/15 amp electrical adapter
- Toilet tissue (Deluxe: 2-Pack, Standard: 4-Pack)
- Toilet treatments (Standard: 2, Deluxe:4)
- Bag of 12 disposable dump gloves

|        |   | Ctn. Qty. | Retail |
|--------|---|-----------|--------|
| K88122 | RV Starter Kit in a Bucket, Standard                | 1         | 62.23  |
| K88123 | RV Starter Kit in a Bucket, Deluxe                  | 1         | 97.93  |
| K88130 | RV Starter Kit in a Bucket, Standard, W/ Wash & Wax | 1         | 73.63  |
| K88131 | RV Starter Kit in a Bucket, Deluxe, W/ Wash & Wax   | 1         | 109.33 |



K88101

## Starter Kits - Basic

Includes:

- One roll of toilet paper
- 15' drinking water hose
- 30/15 amp electrical adapter
- Two toilet treatments
- 10' drain hose with straight hose adapter
- Bag of disposable RV dump gloves

|        |  | Ctn. Qty. | Retail |
|--------|--|-----------|--------|
| K88101 | RV Starter Kit, Basic, W/ Potty Toddy, Boxed | 6         | 36.05  |
| K88102 | RV Starter Kit, Basic, W/ Pure Power®, Boxed | 6         | 37.78  |

## Starter Kits - Standard

Includes:

- One roll of toilet paper
- 25' drinking water hose
- 30/15 amp electrical adapter
- Two toilet treatments
- 10' drain hose with straight hose adapter
- Bag of disposable RV dump gloves
- RV Orientation DVD treatments



K88105

|           |   | Ctn. Qty. | Retail |
|-----------|---|-----------|--------|
| K88104    | RV Starter Kit, Standard, W/ Potty Toddy, Boxed     | 6         | 40.46  |
| K88105    | RV Starter Kit, Standard, W/ Pure Power®, Boxed     | 6         | 43.39  |
| K88105DVD | RV Starter Kit, Standard, W/ DVD, Boxed             | 6         | 58.32  |
| K88121    | RV Starter Kit, Standard, W/ Water Regulator, Boxed | 6         | 57.81  |

## Starter Kits - Deluxe

Includes:

- Two rolls of toilet paper
- 25' drinking water hose
- 30/15 amp electrical adapter
- Lead-free water regulator
- Four toilet treatments
- 20' drain hose with straight hose adapter
- Bag of disposable RV dump gloves
- RV Orientation DVD



K88108

|           |   | Ctn. Qty. | Retail |
|-----------|---|-----------|--------|
| K88107    | RV Starter Kit, Deluxe, W/ Potty Toddy, Boxed | 5         | 80.50  |
| K88108    | RV Starter Kit, Deluxe, W/ Pure Power®, Boxed | 5         | 84.08  |
| K88108DVD | RV Starter Kit, Deluxe, W/ DVD, Boxed         | 5         | 97.83  |

## Starter Kit - EZ Coupler®

Includes:

- Two rolls of toilet paper
- 25' drinking water hose
- 30/15 amp electrical adapter
- Lead-free water regulator
- Four toilet treatments
- EZ Coupler® 10' extension hose
- 90° bayonet sewer adapter
- 4-way bubble level
- Bag of disposable RV dump gloves



K88205

|        |                                    | Ctn. Qty. | Retail |
|--------|------------------------------------|-----------|--------|
| K88205 | RV Starter Kit, EZ Coupler®, Boxed | 4         | 82.43  |



W01-0004

## Taste Free Drinking Water Hose

- Inert plastic material - no vinyl or chemical taste
- 120 psi working pressure
- Stiffer than standard RV drinking water hose
- May require a longer coiling diameter for storage

|          |  | Ctn. Qty. | Retail |
|----------|--|-----------|--------|
| W01-0004 | Drinking Water Hose, Taste Free, 1/2" x 25', White | 5         | 24.97  |



W01-6300

## High Pressure Drinking Water Hose

- Engineered for high pressure RV hook-ups
- Includes easy to use hose gripper
- Hi-Flow fittings
- NSF listed materials for drinking water safety
- 1/2" hose has 160 psi working pressure
- 5/8" hose has 120 psi working pressure



W01-5048

|          |  | Ctn. Qty. | Retail |
|----------|--|-----------|--------|
| W01-5048 | Drinking Water Hose, 1/2" x 4', White  | 10        | 7.13   |
| W01-5120 | Drinking Water Hose, 1/2" x 10', White | 10        | 10.44  |
| W01-5180 | Drinking Water Hose, 1/2" x 15', White | 10        | 14.58  |
| W01-5300 | Drinking Water Hose, 1/2" x 25', White | 5         | 18.14  |
| W01-5600 | Drinking Water Hose, 1/2" x 50', White | 3         | 29.47  |
| W01-6300 | Drinking Water Hose, 5/8" x 25', White | 4         | 22.38  |
| W01-6600 | Drinking Water Hose, 5/8" x 50', White | 3         | 37.50  |



W01-8600



W01-9600

## High Pressure Drinking Water Hose w/ Hose Savers

- High pressure, non-toxic drinking water hose
- Includes easy to use hose gripper
- 1/2" hose has 160 psi working pressure & includes plastic hose savers
- 5/8" hose has 120 psi working pressure & includes metal hose savers

|          |                                       | Ctn. Qty. | Retail |
|----------|---------------------------------------|-----------|--------|
| W01-8048 | Drinking Water Hose, 1/2" x 4', Blue  | 10        | 7.87   |
| W01-8120 | Drinking Water Hose, 1/2" x 10', Blue | 10        | 11.40  |
| W01-8300 | Drinking Water Hose, 1/2" x 25', Blue | 5         | 19.76  |
| W01-8600 | Drinking Water Hose, 1/2" x 50', Blue | 3         | 30.53  |
| W01-9300 | Drinking Water Hose, 5/8" x 25', Blue | 4         | 26.10  |
| W01-9600 | Drinking Water Hose, 5/8" x 50', Blue | 2         | 42.12  |

## High Pressure Ebonyline Drinking Water Hose

- Tasteless, odorless, safe for permanent and semi-permanent cold water applications
- Drinking water safe
- Can be used with thermostatically controlled heat tape (up to 190°) or buried below frost line
- 375 psi burst and 195 psi working pressure

|                 |   | Ctn. Qty. | Retail |
|-----------------|---|-----------|--------|
| <b>W01-0009</b> | Drinking Water Hose, Ebonyline, 1/2" x 5', Black  | 15        | 9.82   |
| <b>W01-0010</b> | Drinking Water Hose, Ebonyline, 1/2" x 10', Black | 10        | 14.74  |
| <b>W01-0011</b> | Drinking Water Hose, Ebonyline, 1/2" x 15', Black | 6         | 17.48  |
| <b>W01-0012</b> | Drinking Water Hose, Ebonyline, 1/2" x 25', Black | 5         | 22.65  |



W01-0010

## Drinking Water Freshener, Liquid

- Keeps water tasting fresh while stored in plastic or metal
- Eliminates bad taste and odors that originate in fresh water holding tanks

|               |  | Ctn. Qty. | Retail |
|---------------|--|-----------|--------|
| <b>V03066</b> | Drinking Water Freshener, Liquid, 8 Oz. Bottle | 12        | 5.68   |



V03066

## Drinking Water Freshener, Dry

- Freshens any stale, musty water
- Destroys organic compounds that cause odor
- Chlorine-free, non-toxic, peroxide based treatment
- No pre-cleaning or rinsing necessary
- Stops odors in refrigerators, trash cans and coolers

|               |  | Ctn. Qty. | Retail |
|---------------|--|-----------|--------|
| <b>V88459</b> | Drinking Water Freshener, Dry, 12 Oz. Bottle | 12        | 8.68   |



V88459

## EZ Coil-N-Store Drinking Water Hose

- Self coiling RV hook up hose
- Drinking water safe
- Multiple uses: RV - Home - Garden
- Quick connect fittings for easy installation
- Compacts to 15" for storage

|                 |   | Ctn. Qty. | Retail |
|-----------------|---|-----------|--------|
| <b>W01-0022</b> | Drinking Water Hose, EZ Coil-N-Store, 25', Blue | 12        | 36.98  |



W01-0022



A0171VP

## Drinking Water Hose Storage Caps

- Easily attaches to hose end to keep out bugs and dirt
- Vent holes to inhibit bacteria growth

|         |  | Ctn. Qty. | Retail |
|---------|--|-----------|--------|
| A0171VP | Drinking Water Hose Storage Caps, Carded | 24        | 4.00   |



A01-1117VP

## Adjustable Water Regulator

- Conforms with federal and state laws for drinking water fixtures
- Protects RV plumbing system against high pressure
- Factory pre-set to 45 psi; adjusts for maximum water flow
- Easy to read gauge



A01-1112

|            |  | Ctn. Qty. | Retail |
|------------|--|-----------|--------|
| A01-1117VP | Adjustable Water Regulator, Brass, Carded              | 14        | 83.93  |
| A01-1112   | Adjustable Water Regulator Rebuild Kit, Bulk           | 12        | 17.38  |
| A01-1121   | Plastic Cap For Adjustable Water Regulator, Bulk       | 12        | 0.75   |
| A01-1123   | Seal/diaphragm For Adjustable Water Regulator, Bulk    | 12        | 1.45   |
| A01-1125   | Gauge, 0-160 Psi, For Adjustable Water Regulator, Bulk | 6         | 15.63  |



A01-1114VP



A01-1122VP

## High Flow Water Regulators

- Protects RV plumbing against high pressure
- Conforms with federal and state laws for drinking water fixtures
- 15% to 20% more flow compared to standard regulators
- Fits all standard water hose and campground water risers
- Includes gripper for easy installation and screened washer to prevent debris
- Regulates incoming water pressure to 50-55 psi

|            |  | Ctn. Qty. | Retail |
|------------|--|-----------|--------|
| A01-1114VP | Water Regulator, High Flow, Stainless Steel, Lead-Free, Carded | 12        | 29.70  |
| A01-1122VP | Water Regulator, High Flow, Brass, Lead-Free, Carded           | 12        | 19.03  |



A01-1124VP

A01-1120

## Water Regulators

- Conforms with federal and state laws for drinking water fixtures
- Protects RV plumbing against high pressure
- Regulates incoming pressure to 40-50 psi



A01-0110VP

|            |   | Ctn. Qty. | Retail |
|------------|---|-----------|--------|
| A01-1120   | Water Regulator, Brass, Lead-Free, Bulk               | 24        | 13.34  |
| A01-1120VP | Water Regulator, Brass, Lead-Free, Carded             | 16        | 13.83  |
| A01-1124VP | Water Regulator Gauge Combo, Brass, Lead-Free, Carded | 6         | 32.25  |
| A01-0110VP | Water Pressure Gauge, Brass, Carded                   | 24        | 28.21  |



## Hose Savers

- Prevents hose from kinking or pinching
- Works for RV's or homes
- Valterra orange grippers indicate lead free

|                   |   | Ctn. Qty. | Retail |
|-------------------|---|-----------|--------|
| <b>A01-0019VP</b> | Hose Saver, 45°, Brass, Lead-Free, Carded | 10        | 8.60   |
| <b>A01-0020VP</b> | Hose Saver, 90°, Brass, Lead-Free, Carded | 10        | 8.15   |
| <b>A01-0040VP</b> | Hose Saver W/ Spring, Carded              | 10        | 5.59   |



A01-0020VP



A01-0040VP

## Hose Shut-Offs

|                   |  | Ctn. Qty. | Retail |
|-------------------|--|-----------|--------|
| <b>A01-0125VP</b> | Hose Shut-Off, Single, Plastic, Carded             | 20        | 2.34   |
| <b>A01-0130VP</b> | Hose Shut-Off, Double, Plastic, Carded             | 50        | 2.92   |
| <b>A01-0131VP</b> | Hose Shut-Off, Double, Metal, Carded               | 20        | 7.02   |
| <b>A01-0132VP</b> | Hose Shut-Off, EZ Dial Double, Plastic, Carded     | 24        | 5.06   |
| <b>A01-0144VP</b> | Hi Flow Shut-Off Valve, 3/8" Internal Ball, Carded | 30        | 2.55   |
| <b>D1055</b>      | Hose Shutoff, Single, W/quick Connect, Polybagged  | 30        | 7.35   |



A01-0125VP



A01-0131VP



A01-0144VP



A01-0132VP

## Hose Washers

|                |                                      | Ctn. Qty. | Retail |
|----------------|--------------------------------------|-----------|--------|
| <b>W1516</b>   | Hose Washers, Black, 250/bag         | 10        | 13.05  |
| <b>W1516VP</b> | Hose Washers, Blue, 10/card          | 100       | 0.77   |
| <b>W1526</b>   | Hose Washers W/ Screen, Red, 100/bag | 8         | 55.71  |
| <b>W1526VP</b> | Hose Washers W/ Screen, Red, 3/card  | 40        | 2.57   |



W1516

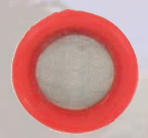

W1526VP



W1516VP

## Pistol Nozzles

|                   |                                     | Ctn. Qty. | Retail |
|-------------------|-------------------------------------|-----------|--------|
| <b>A01-0134VP</b> | Hose Pistol Nozzle, Metal, Carded   | 30        | 5.85   |
| <b>A01-0136VP</b> | Hose Pistol Nozzle, Plastic, Carded | 36        | 2.73   |



A01-0136VP



A01-0134VP

## Quick Connect

- Simple snap on connection
- Reduces the amount of stress that's being placed on your hose and on the connection point

|                   |  | Ctn. Qty. | Retail |
|-------------------|--|-----------|--------|
| <b>A01-0137VP</b> | Hose Quick Connect, Plastic, W/ 90° Hose Saver, Carded | 40        | 5.87   |



A01-0137VP



A01-0050VP



A01-0055VP



A01-0060VP

## Hose Fixers

- Repairs 1/2" and 5/8" water hoses

|            |   | Ctn. Qty. | Retail |
|------------|---|-----------|--------|
| A01-0050VP | Hose Fixer, Male Hose Thread, Carded    | 20        | 2.08   |
| A01-0055VP | Hose Fixer, Female Hose Thread, Carded  | 20        | 2.08   |
| A01-0060VP | Hose Fixer, Hose To Hose Mender, Carded | 20        | 2.29   |



A01-0031



A01-0030VP

## Quick Fills

- Reduces back flow pressure, cutting fill time in half
- Includes a large 3/8" opening valve and 5/8" tubing for the maximum fill rate
- Easily slips into all water tank fill fittings

|            |   | Ctn. Qty. | Retail |
|------------|---|-----------|--------|
| A01-0031   | Quick Fill Pigtail W/ Shut-Off, Clear, Bulk   | 20        | 3.50   |
| A01-0031VP | Quick Fill Pigtail W/ Shut-Off, Clear, Carded | 25        | 4.63   |
| A01-0030VP | Quick Fill Pigtail, White, Carded             | 25        | 3.79   |



A01-0172LF



A01-0175



A01-0171LF

## Water Inlets - Flush Mount, FPT

- Conforms with federal and state laws for drinking water fixtures
- Includes a brass check valve, garden hose swivel fitting with gripper and press-in dust plug
- 1/2" FPT inside connection
- Carded inlets include installation tape, hardware and a male nipple

|              |   | Ctn. Qty. | Retail |
|--------------|---|-----------|--------|
| A01-0171LF   | Water Inlet, 2-3/4" Flange, FPT, Lead-Free, White, Bulk         | 24        | 15.28  |
| A01-0171LFVP | Water Inlet, 2-3/4" Flange, FPT, Lead-Free, White, Carded       | 10        | 18.75  |
| A01-0172LF   | Water Inlet, 2-3/4" Flange, FPT, Lead-Free, Alum Finish, Bulk   | 24        | 14.54  |
| A01-0172LFVP | Water Inlet, 2-3/4" Flange, FPT, Lead-Free, Alum Finish, Carded | 10        | 17.86  |
| A01-0175LF   | Water Inlet 2-3/4" Metal Flange, FPT, Lead-Free, Black, Bulk    | 24        | 15.28  |
| A01-0175LFVP | Water Inlet 2-3/4" Metal Flange, FPT, Lead-Free, Black, Carded  | 10        | 18.75  |



A01-0165



A01-0168

## Water Inlets - Flush Mount, MPT

- Conforms with federal and state laws for drinking water fixtures
- Includes a check valve, garden hose swivel fitting with gripper and press-in dust plug
- 1/2" MPT inside connection
- Carded inlets include installation tape and hardware

|              |  | Ctn. Qty. | Retail |
|--------------|--|-----------|--------|
| A01-0165     | Water Inlet, 2-3/4" Die Cast Flange, MPT, Black, Bulk            | 24        | 14.38  |
| A01-0165VP   | Water Inlet, 2-3/4" Die Cast Flange, MPT, Black, Carded          | 10        | 17.63  |
| A01-0168     | Water Inlet, 2-3/4" Flange, MPT, White, Bulk                     | 24        | 8.17   |
| A01-0168VP   | Water Inlet, 2-3/4" Flange, MPT, White, Carded                   | 10        | 11.26  |
| A01-0168BK   | Water Inlet, 2-3/4" Flange, MPT, Black, Bulk                     | 24        | 8.17   |
| A01-0168BKVP | Water Inlet, 2-3/4" Flange, MPT, Black, Carded                   | 10        | 11.26  |
| A01-0169LF   | Water Inlet, 2-3/4" Flange, MPT, Lead-Free, Brass, Black, Bulk   | 24        | 13.85  |
| A01-0169LFVP | Water Inlet, 2-3/4" Flange, MPT, Lead-Free, Brass, Black, Carded | 10        | 17.00  |
| A01-0170LF   | Water Inlet, 2-3/4" Flange, MPT, Lead-Free, Brass, White, Bulk   | 24        | 13.88  |
| A01-0170LFVP | Water Inlet, 2-3/4" Flange, MPT, Lead-Free, Brass, White, Carded | 10        | 16.98  |



A01-0168BK



A01-0169LF

## Water Inlets - Recessed, FPT

- Conforms with federal and state laws for drinking water fixtures
- Includes a brass check valve, garden hose swivel fitting with gripper and press-in dust plug
- 1/2" FPT inside connection
- Carded inlets include installation tape, hardware and a male nipple

|                     |  | Ctn. Qty. | Retail |
|---------------------|--|-----------|--------|
| <b>A01-0176LF</b>   | Water Inlet, Recessed Flange, FPT, Lead-Free, White, Bulk            | 24        | 17.39  |
| <b>A01-0176LFVP</b> | Water Inlet, Recessed Flange, FPT, Lead-Free, White, Carded          | 14        | 20.78  |
| <b>A01-0177LF</b>   | Water Inlet, Recessed Flange, FPT, Lead-Free, Colonial White, Bulk   | 6         | 17.39  |
| <b>A01-0177LFVP</b> | Water Inlet, Recessed Flange, FPT, Lead-Free, Colonial White, Carded | 14        | 20.39  |
| <b>A01-0178LF</b>   | Water Inlet, Recessed Flange, FPT, Lead-Free, Black, Bulk            | 24        | 17.40  |
| <b>A01-0178LFVP</b> | Water Inlet, Recessed Flange, FPT, Lead-Free, Black, Carded          | 14        | 20.78  |



A01-0177LF

## Gravity Water Fills

- Includes 1-3/8" x 1-1/4" barbed inlet

|                |   | Ctn. Qty. | Retail |
|----------------|---|-----------|--------|
| <b>R920</b>    | Gravity Water Fill, Flush Mount Telescoping, Ivory, Bulk      | 12        | 6.76   |
| <b>R920BK</b>  | Gravity Water Fill, Flush Mount Telescoping, Black, Bulk      | 12        | 6.75   |
| <b>R920TW</b>  | Gravity Water Fill, Flush Mount Telescoping, True White, Bulk | 12        | 6.76   |
| <b>RF911</b>   | Gravity Water Fill, Ivory, Bulk                               | 25        | 6.35   |
| <b>RF911BK</b> | Gravity Water Fill, Black, Bulk                               | 25        | 6.35   |



RF911

R920

## Gravity Water Inlet Cap

- Bayonet tab style for quick reliable seal
- Cap and strap for fresh water gravity fills

|                   |   | Ctn. Qty. | Retail |
|-------------------|---|-----------|--------|
| <b>A0120SBKVP</b> | Gravity Water Inlet Cap, Black, Carded          | 18        | 9.30   |
| <b>A0120SVP</b>   | Gravity Water Inlet Cap, White, Carded          | 18        | 9.30   |
| <b>A0121SVP</b>   | Gravity Water Inlet Cap, Colonial White, Carded | 18        | 9.30   |



A0120SVP

A0121SVP



A0120SBKVP

## Gravity Water Inlets

- Bayonet tab style cap for quick reliable seal
- 1/2" air vent for a fast fill
- UV stabilized plastic
- 1-1/4" barb connection
- Carded hatches include installation tape and hardware

|                     |                                    | Ctn. Qty. | Retail |
|---------------------|------------------------------------|-----------|--------|
| <b>A01-2003</b>     | Gravity Water Inlet, White, Bulk   | 40        | 9.25   |
| <b>A01-2003VP</b>   | Gravity Water Inlet, White, Carded | 6         | 13.95  |
| <b>A01-2003BK</b>   | Gravity Water Inlet, Black, Bulk   | 40        | 9.25   |
| <b>A01-2003BKVP</b> | Gravity Water Inlet, Black, Carded | 6         | 13.95  |



A01-2003



A01-2003BK



A01-2001BKVP

## Gravity/City Water Inlets

- 1/2" MPT / 1-1/4" barb connections; 1/2" air vent
- OD: 7-1/2" W x 5-1/4" H
- Carded inlets include installation tape and hardware
- Cutout 5-1/2" W x 3-1/2" H

|              |   | Ctn. Qty. | Retail |
|--------------|---|-----------|--------|
| A01-2001     | Gravity/City Water Inlet, White, Bulk   | 24        | 22.35  |
| A01-2001VP   | Gravity/City Water Inlet, White, Carded | 12        | 32.05  |
| A01-2001BK   | Gravity/City Water Inlet, Black, Bulk   | 24        | 22.35  |
| A01-2001BKVP | Gravity/City Water Inlet, Black, Carded | 12        | 32.05  |



A01-200BK

## Gravity/City Water Inlet Hatches

- Lockable hatch
- 1/2" MPT / 1-1/4" barb connections; 1/2" air vent
- Cutout: 5-7/8" W x 4-3/4" H
- OD: 7-5/8" W x 6-1/2" H
- Carded hatches include installation tape and hardware included



A01-2004

|              |  | Ctn. Qty. | Retail |
|--------------|--|-----------|--------|
| A01-2000     | Gravity/City Water Inlet Hatch, White, Brass, Bulk     | 12        | 62.65  |
| A01-2000VP   | Gravity/City Water Inlet Hatch, White, Brass, Carded   | 10        | 71.88  |
| A01-2000BK   | Gravity/City Water Inlet Hatch, Black, Brass, Bulk     | 12        | 62.65  |
| A01-2000BKVP | Gravity/City Water Inlet Hatch, Black, Brass, Carded   | 10        | 71.88  |
| A01-2004     | Gravity/City Water Inlet Hatch, White, Plastic, Bulk   | 24        | 32.55  |
| A01-2004VP   | Gravity/City Water Inlet Hatch, White, Plastic, Carded | 10        | 40.68  |
| A01-2004BK   | Gravity/City Water Inlet Hatch, Black, Plastic, Bulk   | 24        | 32.55  |
| A01-2004BKVP | Gravity/City Water Inlet Hatch, Black, Plastic, Carded | 10        | 40.68  |



A01-2002BK

## Universal Gravity Inlet Hatch

- Lockable hatch
- 1-1/4" barb connection and 1/2" air vent
- Universal size fits both 4-1/4" W x 4-3/4" H and 4" W x 3" H cutouts
- OD: 6" W x 6-1/2" H
- Carded hatches include installation tape and hardware



A01-2002

|              |  | Ctn. Qty. | Retail |
|--------------|--|-----------|--------|
| A01-2002BKVP | Universal Gravity Inlet Hatch, Black, Carded | 12        | 31.58  |
| A01-2002VP   | Universal Gravity Inlet Hatch, White, Carded | 12        | 31.58  |
| A01-2002     | Universal Gravity Inlet Hatch, White, Bulk   | 22        | 24.28  |
| A01-2002BK   | Universal Gravity Inlet Hatch, Black, Bulk   | 22        | 24.28  |



A510

## Cam Locks and Keys

- Replacement lock with key for hatch doors

|        |                                     | Ctn. Qty. | Retail |
|--------|-------------------------------------|-----------|--------|
| A510VP | Cam Lock W/ Key, Carded             | 18        | 5.41   |
| A520VP | Cam Lock W/ 751 Key, 5/8", Carded   | 18        | 9.78   |
| A522VP | Cam Lock W/ 751 Key, 1-1/8", Carded | 18        | 9.78   |
| A524VP | Replacement Key 751, Carded         | 20        | 2.47   |
| A510   | Cam Lock W/ Key, Bulk               | 50        | 4.63   |

## Rocket Hand Pumps

- Special "prime lock" handle position
- High flow piston action design
- Replaceable parts

|              |                                     | Ctn. Qty. | Retail |
|--------------|-------------------------------------|-----------|--------|
| <b>RP800</b> | Rocket Hand Pump, Chrome, Carded    | 6         | 42.73  |
| <b>RP320</b> | Rocket Hand Pump Repair Kit, Carded | 16        | 11.44  |



## RV Pump Kit

- Quiets water pump; reduces water hammer
- Includes two high pressure reinforced hoses (1/2" x 36") and two nylon fittings (hand tighten only)
- Connects between pump and fresh water piping
- Fits all RV's
- Includes 1/2" pump adapters

|                 |                                      | Ctn. Qty. | Retail |
|-----------------|--------------------------------------|-----------|--------|
| <b>P23512PB</b> | RV Pump Kit, Poly Bag W/ Header Card | 8         | 26.32  |



## Drains and Baskets

- Sink drain w/ strainer basket has 3/8" barbed drain adapter and fits 1-1/2" P-traps
- Shower drain has 2-1/2" stainless steel flange and fits 1-3/4" drain hole and 1-1/2" P-traps

|                   |   | Ctn. Qty. | Retail |
|-------------------|---|-----------|--------|
| <b>A01-2011VP</b> | Sink Drain W/ Strainer Basket, Carded         | 16        | 19.48  |
| <b>A01-2012VP</b> | Shower Drain, Carded                          | 16        | 15.00  |
| <b>A01-2018VP</b> | Sink Strainer Basket, Stainless Steel, Carded | 18        | 3.23   |



## Dust Plug & Strap

- Protects your fresh water system from dust and insects

|                   |  | Ctn. Qty. | Retail |
|-------------------|--|-----------|--------|
| <b>A0170SBKVP</b> | Water Inlet Plug, 3/4", W/ Strap, Black, Carded          | 26        | 1.78   |
| <b>A0170SVP</b>   | Water Inlet Plug, 3/4", W/ Strap, White, Carded          | 26        | 1.77   |
| <b>T1020-1EVP</b> | Hose Plug, 3/4" Male Thread, W/ Strap, Off White, Carded | 36        | 1.75   |
| <b>T1020-1E</b>   | Hose Plug, 3/4" Male Thread, W/ Strap, Off White, Bulk   | 250       | 0.75   |





## Fresh Water Tanks

- Light-weight, completely algae-free black ABS plastic
- Tasteless, odorless, and non-toxic; will never rust or corrode
- One-piece extruded construction eliminates the possibility of leakage; baffled every 18 inches for surge control
- Easily installed, universal design; supplied with 3/8" threaded fitting inserts; three on each end
- For low pressure application

|              |   | Ctn. Qty. | Retail |
|--------------|---|-----------|--------|
| <b>R8009</b> | ABS Water Tank, 8" x 16" x 9", 4.5 Gallon | 1         | 66.87  |
| <b>R8012</b> | ABS Water Tank, 8" x 16" x 12", 6 Gallon  | 1         | 72.17  |
| <b>R8018</b> | ABS Water Tank, 8" x 16" x 18", 9 Gallon  | 1         | 84.50  |
| <b>R8024</b> | ABS Water Tank, 8" x 16" x 24", 12 Gallon | 1         | 98.27  |
| <b>R8030</b> | ABS Water Tank, 8" x 16" x 30", 15 Gallon | 1         | 120.04 |
| <b>R8036</b> | ABS Water Tank, 8" x 16" x 36", 18 Gallon | 1         | 133.80 |
| <b>R8042</b> | ABS Water Tank, 8" x 16" x 42", 21 Gallon | 1         | 156.53 |
| <b>R8048</b> | ABS Water Tank, 8" x 16" x 48", 24 Gallon | 1         | 176.30 |
| <b>R8054</b> | ABS Water Tank, 8" x 16" x 54", 27 Gallon | 1         | 193.93 |
| <b>R8060</b> | ABS Water Tank, 8" x 16" x 60", 30 Gallon | 1         | 203.73 |
| <b>R8066</b> | ABS Water Tank, 8" x 16" x 66", 33 Gallon | 1         | 220.32 |
| <b>R8072</b> | ABS Water Tank, 8" x 16" x 72", 36 Gallon | 1         | 231.48 |



## Clear Vinyl Tubing

- Flexible
- Non-toxic
- Resistant to corrosion

|                   |  | Ctn. Qty. | Retail |
|-------------------|--|-----------|--------|
| <b>W01-1400</b>   | Vinyl Tubing, 3/8" I.D. x 1/2" O.D. x 100', Clear, Boxed | 2         | 29.41  |
| <b>W01-1400PB</b> | Vinyl Tubing, 3/8" I.D. x 10', Clear, Header Card        | 10        | 5.56   |
| <b>W01-1600</b>   | Vinyl Tubing, 1/2" I.D. x 100', Clear, Boxed             | 6         | 41.43  |
| <b>W01-1600PB</b> | Vinyl Tubing, 1/2" I.D. x 10', Clear, Header Card        | 5         | 6.90   |



## Reinforced Hose

- Reinforced for high pressure applications
- Flexible, non-toxic, and resistant to corrosion

|                 |   | Ctn. Qty. | Retail |
|-----------------|---|-----------|--------|
| <b>W01-1800</b> | Reinforced Hose, 1/2" I.D. x 5/8" O.D. x 50', Boxed | 6         | 52.50  |

## Universal Drain Valves

- 3/8" and 1/2" barbs or MPT threads
- For 1/2" connections, cut off smaller end
- Barbed valve is flanged for easy mounting
- Use PTFE tape on threads

|                     |  | Ctn. Qty. | Retail |
|---------------------|--|-----------|--------|
| <b>A01-2025</b>     | Universal Drain Valve, Barbed, White, Bulk     | 50        | 4.08   |
| <b>A01-2025VP</b>   | Universal Drain Valve, Barbed, White, Carded   | 12        | 4.58   |
| <b>A01-2025BK</b>   | Universal Drain Valve, Barbed, Black, Bulk     | 50        | 4.08   |
| <b>A01-2025BKVP</b> | Universal Drain Valve, Barbed, Black, Carded   | 12        | 4.58   |
| <b>A01-2026</b>     | Universal Drain Valve, Threaded, White, Bulk   | 50        | 4.38   |
| <b>A01-2026VP</b>   | Universal Drain Valve, Threaded, White, Carded | 12        | 4.88   |
| <b>A01-2026BK</b>   | Universal Drain Valve, Threaded, Black, Bulk   | 50        | 4.38   |
| <b>A01-2026BKVP</b> | Universal Drain Valve, Threaded, Black, Carded | 12        | 4.88   |

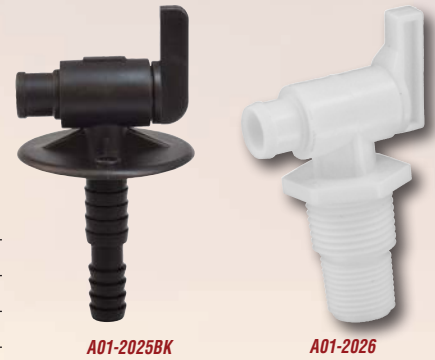

## ABS Tank Fill Kits

- Each kit includes 1-1/4" barbed fill elbow, two drain nuts 3/8" FPT, 1/4 pint solvent cement, and one pipe plug 3/8" MPT

|                 |  | Ctn. Qty. | Retail |
|-----------------|--|-----------|--------|
| <b>A05-0303</b> | ABS Solvent Cement, 1/4 Pint, Bulk                 | 24        | 9.05   |
| <b>RF835</b>    | 90°, 3/8" MPT x 3/8" Barb                          | 25        | 1.08   |
| <b>RF836</b>    | Fill Cap, 1-1/2" FPT                               | 200       | 3.72   |
| <b>RF865</b>    | Pipe Plug, 3/8" MPT                                | 25        | 1.40   |
| <b>RF907</b>    | Barbed Fill, 90°, 1-1/4"                           | 25        | 1.98   |
| <b>RF908</b>    | Barbed Fill, Straight, 1-1/4"                      | 25        | 1.58   |
| <b>RF909</b>    | Fill Thread Adapter, 1-1/2" MPT                    | 25        | 1.92   |
| <b>RF922</b>    | Drain Nut, 3/8" FPT                                | 200       | 1.89   |
| <b>RK907</b>    | ABS Tank Fill Kit, 90° Barbed Fill W/ Cement       | 18        | 12.88  |
| <b>RK908</b>    | ABS Tank Fill Kit, Straight Barbed Fill, W/ Cement | 18        | 12.78  |
| <b>RK909</b>    | ABS Tank Fill Kit, Threaded Cap, W/ Cement         | 16        | 16.93  |



## Water Heater Flush Kit

- Flushes and removes built up sediment from the bottom of the hot water heater
- Extends water heater life

|                   |                                | Ctn. Qty. | Retail |
|-------------------|--------------------------------|-----------|--------|
| <b>A10-4010VP</b> | Water Heater Flush Kit, Carded | 20        | 9.50   |

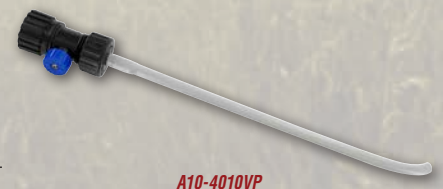



A10-4001VP

A10-4002VP

## Water Heater Drain Valve

- Allows for easy draining of hot water heater
- Use PTFE tape on threads



A10-4003VP

|            |  | Ctn. Qty. | Retail |
|------------|--|-----------|--------|
| A10-4001VP | Water Heater Drain Valve, 1/4", Carded | 152       | 12.88  |
| A10-4002VP | Water Heater Drain Valve, 3/8", Carded | 156       | 13.88  |
| A10-4003VP | Water Heater Drain Valve, 1/2", Carded | 156       | 14.88  |



P25201

## Fresh Water Pump

- Self priming
- Internal Bypass – Low Cycling
- Built-in check valve and thermal overload
- 55 PSI
- Can run dry without damage
- Direct OEM replacement for 3 GPM 12VDC demand pumps
- Includes filter and two 1/2" hose fittings
- Open Flow: 11.3 LPM, Amps: 7.5 Max, Fuse: 15 AM
- 2 Year Warranty

|        |                                      | Ctn. Qty. | Retail |
|--------|--------------------------------------|-----------|--------|
| P25201 | Hydromax, RV Fresh Water Pump, Boxed | 8         | 109.63 |



P25206VP

## Fresh Water Pump Accessories

- Twist-on inline filter/strainer is easily disassembled for cleaning and comes with a stainless steel screen and transparent filter bowl

|          |  | Ctn. Qty. | Retail |
|----------|--|-----------|--------|
| P25206VP | 1/2" 14 Mnpt To 1/2" 14 Fnpt Inline Filter/strainer, For Use W/ P25201, Carded | 10        | 12.00  |
| P25205VP | 1/2" Straight Barbed Fitting, For Use W/ P25201, Carded, 2/Card                | 18        | 9.38   |



P25205VP



## Barb - 90° Elbow



RF854

|       |                            | Ctn. Qty. | Retail |
|-------|----------------------------|-----------|--------|
| RF844 | 90°, 1/2" Barb x 1/2" Barb | 25        | 0.91   |
| RF854 | 90°, 3/8" Barb x 3/8" Barb | 25        | 0.91   |

## Barb - Male Adapter



RF834

|       |                      | Ctn. Qty. | Retail |
|-------|----------------------|-----------|--------|
| RF834 | 3/8" MPT x 3/8" Barb | 25        | 0.55   |
| RF840 | 3/8" MPT x 1/2" Barb | 25        | 0.64   |
| RF841 | 1/2" MPT x 1/2" Barb | 25        | 0.67   |
| RF850 | 1/4" MPT x 3/8" Barb | 25        | 0.48   |
| RF883 | 1/2" MPT x 3/8" Barb | 25        | 0.52   |

## Barb - 90° Elbow Male Adapter



RF842

|       |                           | Ctn. Qty. | Retail |
|-------|---------------------------|-----------|--------|
| RF835 | 90°, 3/8" MPT x 3/8" Barb | 25        | 1.08   |
| RF842 | 90°, 3/8" MPT x 1/2" Barb | 25        | 1.00   |
| RF846 | 90°, 1/2" MPT x 1/2" Barb | 25        | 1.00   |
| RF848 | 90°, 1/4" MPT x 1/2" Barb | 25        | 1.08   |
| RF882 | 90°, 1/2" MPT x 3/8" Barb | 25        | 1.08   |

## Barb - Reducer Coupler



RF884

|       |                       | Ctn. Qty. | Retail |
|-------|-----------------------|-----------|--------|
| RF884 | 3/8" Barb x 1/4" Barb | 25        | 0.48   |
| RF885 | 1/2" Barb x 3/8" Barb | 25        | 0.48   |

## Barb - Tee



RF852

|       |                                   | Ctn. Qty. | Retail |
|-------|-----------------------------------|-----------|--------|
| RF843 | 1/2" Barb x 1/2" Barb x 1/2" Barb | 25        | 0.94   |
| RF852 | 3/8" Barb x 3/8" Barb x 3/8" Barb | 25        | 0.94   |

## Barb - Coupler



RF855

|       |                       | Ctn. Qty. | Retail |
|-------|-----------------------|-----------|--------|
| RF845 | 1/2" Barb x 1/2" Barb | 25        | 0.55   |
| RF855 | 3/8" Barb x 3/8" Barb | 25        | 0.48   |

## Barb - Tee Male Adapter



RF833

|       |                                  | Ctn. Qty. | Retail |
|-------|----------------------------------|-----------|--------|
| RF833 | 3/8" MPT x 3/8" Barb x 3/8" Barb | 25        | 1.09   |
| RF849 | 1/2" MPT x 1/2" Barb x 1/2" Barb | 25        | 1.25   |

## Stainless Steel Hose Clamps - Bagged

• 1/2" band



H03-0001



H03-0002



H03-0006



H03-0018

|            |   | Ctn. Qty. | Retail |
|------------|---|-----------|--------|
| H03-0001   | Hose Clamp #8, Stainless Steel, 7/16" x 1"                      | 10        | 0.80   |
| H03-0001BU | Hose Clamp #8, Stainless Steel, 7/16" x 1", No UPC, Bulk        | 100       | 0.63   |
| H03-0002   | Hose Clamp #10, Stainless Steel, 1/2" x 1-1/16"                 | 10        | 0.80   |
| H03-0002BU | Hose Clamp #10, Stainless Steel, 1/2" x 1-1/16", No UPC, Bulk   | 50        | 0.63   |
| H03-0003   | Hose Clamp #12, Stainless Steel, 1/2" x 1-1/4"                  | 10        | 0.83   |
| H03-0003BU | Hose Clamp #12, Stainless Steel, 1/2" x 1-1/4", No UPC, Bulk    | 100       | 0.72   |
| H03-0004   | Hose Clamp #20, Stainless Steel, 3/4" x 1-3/4"                  | 10        | 0.85   |
| H03-0004BU | Hose Clamp #20, Stainless Steel, 3/4" x 1-3/4", No UPC, Bulk    | 50        | 0.67   |
| H03-0005   | Hose Clamp #16, Stainless Steel, 1-1/16" x 1-1/2"               | 10        | 0.83   |
| H03-0005BU | Hose Clamp #16, Stainless Steel, 1-1/16" x 1-1/2", No UPC, Bulk | 100       | 0.65   |
| H03-0006   | Hose Clamp #24, Stainless Steel, 1" x 2"                        | 10        | 0.88   |
| H03-0006BU | Hose Clamp #24, Stainless Steel, 1" x 2", No UPC, Bulk          | 50        | 0.70   |
| H03-0007   | Hose Clamp #36, Stainless Steel, 1" x 2-3/4"                    | 10        | 1.06   |
| H03-0007BU | Hose Clamp #36, Stainless Steel, 1" x 2-3/4", No UPC, Bulk      | 50        | 0.79   |
| H03-0008   | Hose Clamp #48, Stainless Steel, 2-1/2" x 3-1/2"                | 10        | 1.33   |
| H03-0008BU | Hose Clamp #48, Stainless Steel, 2-1/2" x 3-1/2", No UPC, Bulk  | 50        | 1.04   |
| H03-0009   | Hose Clamp #56, Stainless Steel, 3" x 4"                        | 10        | 1.44   |
| H03-0009BU | Hose Clamp #56, Stainless Steel, 3" x 4", No UPC, Bulk          | 50        | 1.13   |
| H03-0010   | Hose Clamp #28, Stainless Steel, 1-1/4" x 2-1/4"                | 10        | 0.93   |
| H03-0010BU | Hose Clamp #28, Stainless Steel, 1-1/4" x 2-1/4", No UPC, Bulk  | 50        | 0.72   |
| H03-0011   | Hose Clamp #32, Stainless Steel, 1-1/2" x 2-1/2"                | 10        | 0.97   |
| H03-0011BU | Hose Clamp #32, Stainless Steel, 1-1/2" x 2-1/2", No UPC, Bulk  | 50        | 0.78   |
| H03-0012BU | Hose Clamp #40, Stainless Steel, 2" x 3", No UPC, Bulk          | 50        | 0.90   |
| H03-0013BU | Hose Clamp #60, Stainless Steel, 3-1/4" x 4-1/4", No UPC, Bulk  | 25        | 1.21   |
| H03-0014   | Hose Clamp #52, Stainless Steel, 2-3/4" x 3-3/4"                | 10        | 1.44   |
| H03-0014BU | Hose Clamp #52, Stainless Steel, 2-3/4" x 3-3/4", No UPC, Bulk  | 50        | 1.13   |
| H03-0017   | Hose Clamp #64, Stainless Steel, 2-1/2" x 4-1/2"                | 10        | 1.62   |
| H03-0017BU | Hose Clamp #64, Stainless Steel, 2-1/2" x 4-1/2", No UPC, Bulk  | 25        | 1.27   |
| H03-0018BU | Hose Clamp #44, Stainless Steel, 2-1/4" x 3-1/4", No UPC, Bulk  | 50        | 0.97   |
| H03-0019   | Hose Clamp #72, Stainless Steel, 3" x 5"                        | 10        | 1.65   |
| H03-0019BU | Hose Clamp #72, Stainless Steel, 3" x 5", No UPC, Bulk          | 25        | 1.30   |
| H03-0020   | Hose Clamp #6, Stainless Steel, 3/8" x 7/8"                     | 10        | 0.70   |
| H03-0020BU | Hose Clamp #6, Stainless Steel, 3/8" x 7/8", No UPC, Bulk       | 100       | 0.56   |



H03-0075VP

## Hose Clamps Combo Pack

- Stainless steel band and housing
- Plated screw
- Combo pack includes: (2) 1/2" x 1-1/4", (3) 3/4" x 1-3/4", (2) 1" x 2-3/4", (2) 2-1/2" x 3-1/2", (1) 3" x 4", (2) 1/4" x 5/8", and (3) 3/8" x 7/8" clamps

|            |                                | Ctn. Qty. | Retail |
|------------|--------------------------------|-----------|--------|
| H03-0075VP | Hose Clamps Combo Pack, Carded | 24        | 14.25  |

## Galvanized Steel Hose Clamps

- For 3" drain hose
- 1/2" band

|                   |  | Ctn. Qty. | Retail |
|-------------------|--|-----------|--------|
| <b>H03-0058</b>   | Hose Clamp #48, Zinc Plated, 2-1/2" x 3-1/2", Bulk   | 25        | 0.75   |
| <b>H03-0058VP</b> | Hose Clamp #48, Zinc Plated, 2-1/2" x 3-1/2", 2/card | 46        | 2.35   |



H03-0058VP

## Stainless Steel Micro Hose Clamps - Bagged

- Micro 5/16" band

|                   |   | Ctn. Qty. | Retail |
|-------------------|---|-----------|--------|
| <b>H03-0015</b>   | Hose Clamp #4, Stainless Steel, 1/4" x 5/8", Micro Gear               | 10        | 0.68   |
| <b>H03-0016</b>   | Hose Clamp #6, Stainless Steel, 3/8" x 7/8", Micro Gear               | 10        | 0.68   |
| <b>H03-0015BU</b> | Hose Clamp #4, Stainless Steel, 1/4" x 5/8", Micro Gear, No UPC, Bulk | 100       | 0.52   |
| <b>H03-0016BU</b> | Hose Clamp #6, Stainless Steel, 3/8" x 7/8", Micro Gear, No UPC, Bulk | 100       | 0.52   |



H03-0015

## Blow Out Plugs

- Allows for easy blow out of excess water from your fresh water plumbing before winterizing
- Air compressor end allows for one person operation (not applicable on P23500VP)
- Brass products are lead free

|                   |  | Ctn. Qty. | Retail |
|-------------------|--|-----------|--------|
| <b>P23500VP</b>   | Blow Out Plug, Plastic, White, Carded          | 25        | 2.13   |
| <b>P23508VP</b>   | Blow Out Plug, Plastic W/ Valve, Gray, Carded  | 25        | 5.62   |
| <b>P23510LFVP</b> | Blow Out Plug W/Quick Connect, Brass, Carded   | 25        | 5.63   |
| <b>P23518LFVP</b> | Blow Out Plug W/ Schrader Valve, Brass, Carded | 25        | 5.30   |



P23500VP

P23508VP

P23510LFVP

P23518LFVP

## Seasonal By-Pass Kit

- Seasonal installation
- Saves 6 or more gallons of RV antifreeze each year
- Fits a 6 gallon water heater

|                 |                               | Ctn. Qty. | Retail |
|-----------------|-------------------------------|-----------|--------|
| <b>P23502VP</b> | By-Pass Kit, Seasonal, Carded | 26        | 10.08  |



P23502VP

## Permanent By-Pass Kits

- Simple two valve operation
- Save a minimum of 6 gallons of RV antifreeze each year
- Lead-free

|                   |                                | Ctn. Qty. | Retail |
|-------------------|--------------------------------|-----------|--------|
| <b>P23503LFVP</b> | By-Pass Kit, 6 Gallon, Carded  | 18        | 29.20  |
| <b>P23504LFVP</b> | By-Pass Kit, 10 Gallon, Carded | 18        | 29.20  |

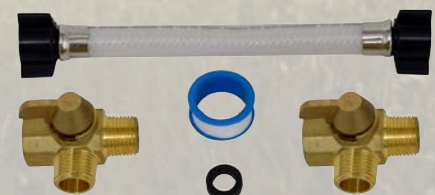

P23503LFVP

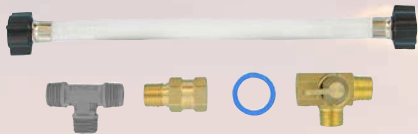

P23505LFVP

## EZ Turn By-Pass Kit

- Requires only one valve operation
- Save 10 or more gallons of RV antifreeze each year
- Fits a 10 gallon water heater
- Lead-free

|            |                              | Ctn. Qty. | Retail |
|------------|------------------------------|-----------|--------|
| P23505LFVP | By-Pass Kit, EZ Turn, Carded | 24        | 26.93  |



P23506LFVP

## Pump Converter Kit

- Enables RV water pump to automatically winterize water lines
- Connects inside the RV next to water pump
- Lead-free

|            |                            | Ctn. Qty. | Retail |
|------------|----------------------------|-----------|--------|
| P23506LFVP | Pump Converter Kit, Carded | 30        | 20.50  |

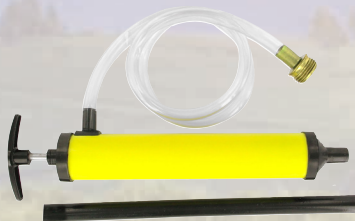

P23507VP

## Hand Pump

- Fills your fresh water lines with non-toxic RV antifreeze
- Connects to outside water inlet

|          |                                | Ctn. Qty. | Retail |
|----------|--------------------------------|-----------|--------|
| P23507VP | Hand Pump Kit, Plastic, Carded | 12        | 24.98  |



P23402LFVP



P23415LFVP

## Check Valves

- Fresh water backflow preventer
- Durable brass construction
- Lead-free

|            |   | Ctn. Qty. | Retail |
|------------|---|-----------|--------|
| P23402LFVP | Check Valve, 1/2", Brass, MPT x FPT, Carded | 24        | 8.85   |
| P23415LF   | Check Valve, 1/2", Brass, MPT x MPT, Bulk   | 24        | 7.88   |
| P23415LFVP | Check Valve, 1/2", Brass, MPT x MPT, Carded | 24        | 8.63   |
| P23402LF   | Check Valve, 1/2", Brass, MPT x FPT, Bulk   | 80        | 8.10   |

## Diverter Valve

- Replacement winterization valve
- Lead-free

|                 |  | Ctn. Qty. | Retail |
|-----------------|--|-----------|--------|
| <b>P23401LF</b> | Diverter Valve, Brass, 1/2", MPT x MPT x FPT, Bulk | 20        | 12.78  |



P23401LF

## Nipple

- Converts FPT thread to MPT
- Use PTFE tape on threads

|               |  | Ctn. Qty. | Retail |
|---------------|--|-----------|--------|
| <b>P23406</b> | Nipple, 1/2", Plastic, MPT x MPT, Bulk | 100       | 0.90   |



P23406

## Heated Water Hose

- Heated fresh water supply hose provides smooth flowing drinking water in sub-zero temperatures
- The heating source is self-regulating and supplies additional heat as needed as the temperature drops - thermostat is not required
- Hose operates at 120VAC
- Lighted electrical plug
- Drinking water safe
- Zippered installation cuffs at each end for added freeze protection

|                 |  | Ctn. Qty. | Retail |
|-----------------|--|-----------|--------|
| <b>W01-5315</b> | Heated Water Hose, 90 Watts, 1/2" x 15', Blue  | 2         | 138.72 |
| <b>W01-5325</b> | Heated Water Hose, 150 Watts 1/2" x 25', Blue  | 2         | 202.52 |
| <b>W01-5350</b> | Heated Water Hose, 300 Watts, 1/2" x 50', Blue | 2         | 349.99 |



W01-5315

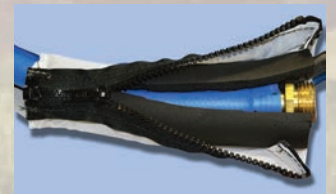

## Heating Element

- Self-regulating design allows cables to become warmer as temperature becomes colder and eliminates overheating
- Lighted electrical plug
- For indoor and outdoor use
- ETS listed

|                 |                      | Ctn. Qty. | Retail |
|-----------------|----------------------|-----------|--------|
| <b>W01-1572</b> | Heating Element, 15' | 6         | 93.56  |
| <b>W01-1573</b> | Heating Element, 25' | 6         | 144.55 |
| <b>W01-1574</b> | Heating Element, 50' | 6         | 260.13 |



W01-1572



020106

## RV Stabilizer

- Eliminates rattle, bouncing and swaying
- Sets up in minutes with no tools required
- Adjusts to fit 14" to 28" frame clearances
- Durable nylon strap with steel buckle has a 1,000-lb ratchet strength
- Lightweight aluminum construction
- Corrosion-resistant anodized silver power coat finish
- Folds for easy storage; free storage bag included

|        |   | Ctn. Qty. | Retail |
|--------|---|-----------|--------|
| 020106 | RV Stabilizer, 14"-28" Universal, Boxed | 4         | 65.68  |



A10-0914

## Big Chock

- Heavy-duty wheel chock keeps RV in place
- Nylon cord makes it easy to remove chock
- Integrated grooves grip your tire for added stability
- Rubber pad on bottom provides slip resistance for extra security
- Durable, solid polyethylene construction for strength and stability
- Chock measures 9-1/2" long x 8-1/2" wide x 4-1/2" tall

|          |                      | Ctn. Qty. | Retail |
|----------|----------------------|-----------|--------|
| A10-0914 | Big Chock, Red, Bulk | 6         | 9.92   |



A10-0900

## Trailer Tongue Jack Stand

- Supports the trailer tongue without the worry of sinking into the asphalt on hot days
- Eliminates the need to tote and store bulky wood blocks and weighs only 2 lbs.
- Holds up to 10,000 lbs.
- Perfect for RV or boat trailer
- Needs to be used on level ground w/chocked tires
- Not designed to be used with trailer jacks with wheels or casters
- Measures 8-5/8" diameter x 8-3/8" high

|          |                                      | Ctn. Qty. | Retail |
|----------|--------------------------------------|-----------|--------|
| A10-0900 | Trailer Tongue Jack Stand, Red, Bulk | 6         | 20.77  |



A10-0908

## Wheel Chock

- Keep your trailer or RV in place with this wheel chock
- Nylon cord makes it easy to remove chock
- Integrated grooves grip your tires for added stability
- Durable, polyethylene construction for strength and stability
- Measures 7" long x 4-1/4" wide x 5" tall

|          |                        | Ctn. Qty. | Retail |
|----------|------------------------|-----------|--------|
| A10-0908 | Wheel Chock, Red, Bulk | 16        | 5.20   |

## Stackers™ Chock

- Wheel chock helps prevent your trailer or RV from rolling when it's parked on Stackers leveling blocks
- Tread on chock grips your tires for added stability
- Handle interlocks with Stackers leveling blocks for a seamless transition from block to chock
- Chock measures 6" long x 7-1/2" wide x 5" tall



A10-0922

|          |                       | Ctn. Qty. | Retail |
|----------|-----------------------|-----------|--------|
| A10-0922 | Stackers™ Chock, Bulk | 8         | 11.59  |

## Stackers™ Leveler / Jack Pad

- Multi-use leveler, jack stand and tongue wheel support
- Attached easy to grip handle acts as a transition to the next step for a smooth ramp
- Convenient self- fastening strap for storage
- Can hold up to 40,000 lbs. gross vehicle weight on a firm level ground or 10,000 lbs. per wheel
- Measures 8" x 10" x 1-1/2"



A10-0917

|          |                               | Ctn. Qty. | Retail |
|----------|-------------------------------|-----------|--------|
| A10-0918 | Stackers™, 10pk, Boxed        | 2         | 51.17  |
| A10-0920 | Stackers™, 10pk W/ Bag, Boxed | 2         | 57.61  |
| A10-0916 | Stackers™, 4pk, Boxed         | 6         | 21.30  |
| A10-0917 | Stackers™, Single             | 32        | 4.90   |



A10-0918

## Happy Hook Awning Tie Down

- Hooks into roller tube of your awning
- Keeps tie-down pressure on main support, not on fabric
- Fully rotates awning tube to keep fabric tight
- Spiral stakes for improved pull-out protection
- Packaged with two Happy Hooks, two rolls of cord and two spiral stakes
- Sturdy and durable zinc-plated steel construction



A30-0200

|          |                                    | Ctn. Qty. | Retail |
|----------|------------------------------------|-----------|--------|
| A30-0200 | Happy Hook Awning Tie Down, Carded | 12        | 24.77  |

## Mini Rope Lights

- 16' long, .25" diameter
- 12-volt with power adapter
- 9' lead for ease of use

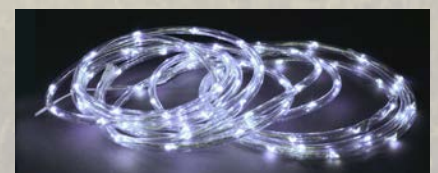

A30-0625VP

|            |                               | Ctn. Qty. | Retail |
|------------|-------------------------------|-----------|--------|
| A30-0625VP | Mini Rope Lights, 16', Carded | 12        | 40.00  |



A30-0600

## Rope Light Trak

- Converts an existing utility track into a rope light track plus a utility track
- Holds 3/8" or 1/2" rope lights
- Packaged with six 3' lengths
- UV resistant material

|          |                        | Ctn. Qty. | Retail |
|----------|------------------------|-----------|--------|
| A30-0600 | Rope Light Trak, Boxed | 6         | 49.38  |



A30-0675



A30-0675

## Rope Lights

- Rope light provides light for your RV's porch
- 216 Bulbs have a lifespan of 10,000 hours
- 1/2" OD, 120 volts, 37.8 watts, 5 amp fuse
- UL approved for safety

|          |   | Ctn. Qty. | Retail |
|----------|---|-----------|--------|
| A30-0650 | Rope Lights, 18', Clear, Clam Shell         | 6         | 28.98  |
| A30-0675 | Rope Lights, 18', Multi-Colored, Clam Shell | 6         | 30.42  |



A30-0950

## Rope Lights w/ Traks

- Rope Light Traks hold rope lights neatly in place
- Slide easily into awning utility track
- 1/2" x 18' UL listed 120 VAC clear LED rope lights
- Includes 6 plastic tracks that are 3' long each.
- Trak has a slot for the rope lights and an extra track for shade or accessories – works with all hangers
- Made of UV stabilized materials.

|          |                                | Ctn. Qty. | Retail |
|----------|--------------------------------|-----------|--------|
| A30-0950 | Rope Lights W/traks 18', Boxed | 6         | 72.55  |



A30-0800

## RV MisterTrak

- Cools the area beneath the awning
- Pre-assembled with RV TwinTrak® for simple slide-in installation
- Creates an additional awning utility slot for hanging accessories
- Mistng supply tube extends 25' for easy water source hookup
- Includes 6 misting jets, 15' of RV TwinTrak®, hose wye shut off, pressure control valve, nylon storage bag

|          |                           | Ctn. Qty. | Retail |
|----------|---------------------------|-----------|--------|
| A30-0800 | RV Mistertrak, 15', Boxed | 6         | 68.42  |



## RV TwinTrak®

- Converts one existing utility track into two
- Makes drapе installation a snap
- Works with all hangers
- UV stabilized material
- Packaged with six 3' length sections
- Size of holes: .325"

|                 |                     | Ctn. Qty. | Retail |
|-----------------|---------------------|-----------|--------|
| <b>A30-0500</b> | RV Twintrak®, Boxed | 6         | 46.88  |



A30-0500

## Solar Rope Lights

- 18' solar LED rope lights that turn on automatically at night
- Toggle switch allows you to turn lights on, off, or set to blink
- Sized to fit Valterra's Rope Light Trak (A30-0600) for easy attachment to awning

|                 |                                      | Ctn. Qty. | Retail |
|-----------------|--------------------------------------|-----------|--------|
| <b>A30-0700</b> | Solar Rope Lights, 18', Clear, Boxed | 12        | 36.05  |
| <b>A30-0725</b> | Solar Rope Lights, 18', Blue, Boxed  | 12        | 36.05  |



A30-0700

## Solar Rope Lights w/ Traks

- 18' solar LED rope lights that turn on automatically at night
- Toggle switch allows you to turn lights on, off, or set to blink
- Rope Light Traks holds rope lights neatly in place and slides into awning's utility slot to create 2 utility tracks
- Rechargeable battery included
- UV stabilized materials

|                 |                                      | Ctn. Qty. | Retail |
|-----------------|--------------------------------------|-----------|--------|
| <b>A30-0900</b> | Solar Rope Lights W/traks 18', Boxed | 6         | 79.33  |



A30-0900

## Awning Drapе w/ Solar Rope Lights

- Includes a 15' awning drapе, 15' clear solar rope lights, 5 - 3' Rope Light Traks, 2 tie down stakes, 2 tie down cords, and a carrying bag
- 7-1/2" drop allows you to extend further out for more space
- Easy attachment of solar cell unit with hook & loop tape
- Drapе is Detachable

|                 |   | Ctn. Qty. | Retail |
|-----------------|---|-----------|--------|
| <b>A30-0750</b> | Awning Drapе W/ Solar Rope Lights, 15', Boxed | 2         | 199.00 |



A30-0750



A30-0300

## Awning Buddy

- Stops awning noise & flutter in windy areas
- 12" size gives you 50% more stability than other brands
- Locking levers for easy installation and removal
- Adjustable clamping pressure
- Includes 15" straps

|          |                                | Ctn. Qty. | Retail |
|----------|--------------------------------|-----------|--------|
| A30-0300 | Awning Buddy, Set Of 2, Carded | 16        | 16.45  |



## Awning Accessory Hangers

- Hang lights, plants and camping accessories
- Slide into utility slot on any brand awning roller tube
- Package includes hangers and "S" hooks

|        |   | Ctn. Qty. | Retail |
|--------|---|-----------|--------|
| A77040 | Awning Accessory Hangers, Gray, Carded  | 18        | 9.23   |
| A77041 | Awning Accessory Hangers, Black, Carded | 18        | 9.23   |
| A77045 | Awning Accessory Hangers, White, Carded | 18        | 9.23   |



A10252



A10253

## Awning Saver Clamps

- High strength plastic clamps secure tightly to side arms of awnings to prevent flapping and tears
- Will not harm fabric
- Fits most awnings

|        |                                   | Ctn. Qty. | Retail |
|--------|-----------------------------------|-----------|--------|
| A10252 | Awning Saver Clamps, Gray, 2/box  | 12        | 16.88  |
| A10253 | Awning Saver Clamps, White, 2/box | 12        | 16.88  |



A30-0215

## Awning Stake

- Stake can be used to help secure your RV's awning, to stake down a tent, or to provide a tie-down point for other applications
- Spiral design ensures a good hold in most kinds of soil and improved pull-out protection
- Sturdy and durable zinc-plated steel construction
- 12-1/2" long

|          |                    | Ctn. Qty. | Retail |
|----------|--------------------|-----------|--------|
| A30-0215 | Spiral Stake, Bulk | 72        | 5.52   |

## Access Hatches

- Made of UV resistant ABS material which prevents fading
- Waterproof seal prevents leakage
- Replaces existing hatches
- Hole pattern matches most original hatch rings
- Provides access to plumbing, electrical, cargo areas and hose compartments
- Use on your RV, boat, horse trailer and more!
- Available in 4" and 5" inner diameters

|                     |                                | Ctn. Qty. | Retail |
|---------------------|--------------------------------|-----------|--------|
| <b>A10-2170BKVP</b> | 4" Access Hatch, Black, Carded | 6         | 13.00  |
| <b>A10-2170VP</b>   | 4" Access Hatch, White, Carded | 6         | 13.00  |
| <b>A10-2171BKVP</b> | 5" Access Hatch, Black, Carded | 6         | 15.00  |
| <b>A10-2171VP</b>   | 5" Access Hatch, White, Carded | 6         | 15.00  |



A10-2170VP

## Sewer Hose Hatch

- Lockable hatch
- Installation tape, hardware, and thumblock included
- Attaches to PVC pipe (sold separately)
- Cutout: 5-7/8" W x 4-3/4" H
- OD: 7-5/8" W x 6-1/2" H

|                     |                                 | Ctn. Qty. | Retail |
|---------------------|---------------------------------|-----------|--------|
| <b>D04-0471BKVP</b> | Sewer Hose Hatch, Black, Carded | 8         | 35.98  |
| <b>D04-0471VP</b>   | Sewer Hose Hatch, White, Carded | 8         | 35.98  |



D04-0471BKVP

## Cable Hatches - Medium Square

- For use with RV electrical cables
- Includes installation tape and hardware
- Cut out: 5.875" W x 4.75" H
- Dimensions: 7.625" W x 6.5" H
- Accepts up to 50 Amp

|                     |   | Ctn. Qty. | Retail |
|---------------------|---|-----------|--------|
| <b>A10-2150BKVP</b> | Cable Hatch, Medium Square, Black, Carded | 10        | 35.98  |
| <b>A10-2150VP</b>   | Cable Hatch, Medium Square, White, Carded | 10        | 35.98  |



A10-2150VP

## Cable Hatches - Large Square

- For use with RV electrical cables
- Includes installation tape and hardware
- Dimensions: 8.5" x 8" x 1.5"
- Cut-out: 6.4" x 6.8"
- Accepts up to 50 Amp

|                     |  | Ctn. Qty. | Retail |
|---------------------|--|-----------|--------|
| <b>A10-2151BKVP</b> | Cable Hatch, Large Square, Black, Carded | 12        | 47.56  |
| <b>A10-2151VP</b>   | Cable Hatch, Large Square, White, Carded | 12        | 49.93  |



A10-2151VP



A10-2130VP

## Cable Hatches - Universal Round

- For use with RV electrical cables
- Includes installation tape and hardware
- Dimensions: 5" x 3"
- Cut-out: 3" and 3.5"
- Accepts up to 50 Amp

|            |  | Ctn. Qty. | Retail |
|------------|--|-----------|--------|
| A10-2130VP | Cable Hatch, Universal Round, White, Carded          | 14        | 13.65  |
| A10-2131VP | Cable Hatch, Universal Round, Colonial White, Carded | 14        | 13.65  |



A10-2135VP

## Cable Hatches - Large Round

- For use with RV electrical cables
- Includes installation tape and hardware
- Dimensions: 5.2" x 2.6"
- Cut-out: 3.5"
- Accepts up to 50 Amp

|              |   | Ctn. Qty. | Retail |
|--------------|---|-----------|--------|
| A10-2135BKVP | Cable Hatch, Large Round, Black, Carded | 15        | 10.70  |
| A10-2135VP   | Cable Hatch, Large Round, White, Carded | 15        | 10.70  |



A10-2137VP

## Cable Hatches - Medium Round

- For use with RV electrical cables
- Includes installation tape and hardware
- Dimensions: 4.6" x 2.6"
- Cut-out: 3.5"
- Accepts up to 50 Amp

|              |   | Ctn. Qty. | Retail |
|--------------|---|-----------|--------|
| A10-2137BKVP | Cable Hatch, Medium Round, Black, Carded          | 15        | 10.70  |
| A10-2137VP   | Cable Hatch, Medium Round, White, Carded          | 15        | 10.70  |
| A10-2138VP   | Cable Hatch, Medium Round, Colonial White, Carded | 15        | 10.70  |



A10-2140VP

## Cable Hatches - Small Round

- For use with RV electrical cables
- Includes installation tape and hardware
- Dimensions: 4.3" x 2.3"
- Cut-out: 2.8"
- Accepts up to 30 Amp

|              |  | Ctn. Qty. | Retail |
|--------------|--|-----------|--------|
| A10-2140BKVP | Cable Hatch, Small Round, Black, Carded          | 15        | 7.02   |
| A10-2140VP   | Cable Hatch, Small Round, White, Carded          | 15        | 7.02   |
| A10-2141VP   | Cable Hatch, Small Round, Colonial White, Carded | 15        | 7.02   |



A10-2143VP

## Cable Hatches - Small Square

- For use with RV electrical cables
- Includes installation tape and hardware
- Dimensions: 4.2" x 3.9" x 2"
- Cut-out: 3"
- Accepts up to 30 Amp

|              |   | Ctn. Qty. | Retail |
|--------------|---|-----------|--------|
| A10-2143BKVP | Cable Hatch, Small Square, Black, Carded          | 15        | 8.35   |
| A10-2143VP   | Cable Hatch, Small Square, White, Carded          | 15        | 8.19   |
| A10-2144VP   | Cable Hatch, Small Square, Colonial White, Carded | 15        | 8.19   |

## RV Entrance Locks

- 4-way universal
- Fits doors 1-3/8" to 1-3/4" thick
- Fits 2-3/8" or 2-3/4" backsets
- Standard or drive-in style latches

|                 |  | Ctn. Qty. | Retail |
|-----------------|--|-----------|--------|
| <b>L32CS000</b> | Door Lock, Entrance, Knob x Lever, Stainless Steel, Clam Shell | 10        | 28.37  |
| <b>L32CS400</b> | Door Lock Lever Replacement Handle, Stainless Steel, Carded    | 50        | 16.12  |



L32CS000

## Mobile Home Entrance Locks

- 4-way universal
- Fits doors 1-3/8" to 1-5/8" thick
- Fits 2-3/8" or 2-3/4" backsets
- Standard or drive-in style latches

|                 |   | Ctn. Qty. | Retail |
|-----------------|---|-----------|--------|
| <b>L32CS010</b> | Door Lock, Entrance, Knob x Knob, Stainless Steel, Clam Shell | 10        | 27.03  |
| <b>L32PB095</b> | Door Master Key   | 1         | 1.99   |



L32CS010

## Interior Passage Lock

- For interior doors and closets where locking is not required
- Turning inside or outside knob retracts latch
- Standard or drive-in style latches
- Fits 2-3/8" backset

|                 |   | Ctn. Qty. | Retail |
|-----------------|---|-----------|--------|
| <b>L32CS200</b> | Door Lock, Interior Passage, Knob x Knob, Stainless Steel, Clam Shell | 10        | 21.33  |



L32CS200

## Privacy Lock Bathroom/Bedroom

- Turn button to lock; inside knob always free for exit
- Outside knob can be unlocked by using a coin or screwdriver
- Fits 2-3/8" backset
- Standard or drive-in style latches
- Fits doors 1-3/8" to 1-3/4" thick

|                 |   | Ctn. Qty. | Retail |
|-----------------|---|-----------|--------|
| <b>L32CS100</b> | Door Lock, Bathroom/bedroom Privacy, Knob x Knob, Stainless Steel, Clam Shell | 10        | 22.36  |



L32CS100

## Single Cylinder Deadbolts

- Fits 2-3/8" backset
- Fits doors 1-3/8" to 1-3/4" thick
- Standard or drive-in style latches

|                  |   | Ctn. Qty. | Retail |
|------------------|---|-----------|--------|
| <b>L32CS3008</b> | Deadbolt, Single Cylinder, 5/8" Latch Bolt, Stainless Steel, Clam Shell | 10        | 31.83  |
| <b>L32CS3108</b> | Deadbolt, Single Cylinder, 1" Latch Bolt, Stainless Steel, Clam Shell   | 10        | 27.03  |



L32CS3008



L32CS3208

## Double Cylinder Deadbolt

- Fits 2-3/8" backset
- Standard or drive-in style latches

|           |  | Ctn. Qty. | Retail |
|-----------|--|-----------|--------|
| L32CS3208 | Deadbolt, Double Cylinder, 5/8" Throw, Stainless Steel, Clam Shell | 10        | 43.11  |



L32VP050

## Replacement Latch For Entrance Door Locks

- Fits 2-3/8" and 2-3/4" backsets
- Standard or drive-in style latches
- Replacement for Valterra® and EZ set lock

|          |  | Ctn. Qty. | Retail |
|----------|--|-----------|--------|
| L32VP050 | Door Replacement Latch For Entrance Locks, 4-Way Universal, Carded | 50        | 12.42  |



L32080-4

## Replacement Deadbolt Latch

|          |   | Ctn. Qty. | Retail |
|----------|---|-----------|--------|
| L32080-4 | Door Deadbolt Latch, 2-3/4" Backset, 5/8" Throw, Carded | 1         | 15.67  |



L32PB060

## Replacement Latch Strike Plate

|          |                             | Ctn. Qty. | Retail |
|----------|-----------------------------|-----------|--------|
| L32PB060 | Door Strike Plate W/ Screws | 1         | 1.19   |



L32BP500

## Re-Keying Kit

- Simple procedure for re-keying of entrance lock sets and deadbolts

|          |                           | Ctn. Qty. | Retail |
|----------|---------------------------|-----------|--------|
| L32BP500 | Door Re-Keying Kit, Boxed | 25        | 102.03 |

## Replacement Glass

- 12' W x 21" H obscure safety glass for entrance doors with Black Exterior and Interior frames
- Includes matching screw set
- Meets all required safety standards

|               |  | Ctn. Qty. | Retail |
|---------------|--|-----------|--------|
| <b>A77051</b> | Entrance Door Glass & Frame Assembly, 12" x 21", Boxed | 1         | 67.10  |
| <b>A77050</b> | Replacement Glass - Obscure, 12" x 21", Bulk           | 1         | 49.50  |



A77051

## Window Frame Screws

- Replacement screws for window frames in assorted colors to match frame colors

|               |                                     | Ctn. Qty. | Retail |
|---------------|-------------------------------------|-----------|--------|
| <b>A77046</b> | Window Frame Screws, White, 100/bag | 12        | 11.69  |
| <b>A77047</b> | Window Frame Screws, Ivory, 100/bag | 12        | 11.69  |
| <b>A77048</b> | Window Frame Screws, Black, 100/bag | 12        | 11.69  |
| <b>A77049</b> | Window Frame Screws, Brown, 100/bag | 12        | 11.69  |



## Entrance Door Window Frames

- Factory authorized replacement parts
- Quick and easy installation - no special tools required
- Glass and replacement screws sold separately
- Overall frame dimensions: 15-3/4" x 24-3/4"
- Glass dimensions: 12" W x 21" H

|               |                                      | Ctn. Qty. | Retail |
|---------------|--------------------------------------|-----------|--------|
| <b>A77006</b> | Window Frame, Exterior, White, Boxed | 22        | 9.73   |
| <b>A77007</b> | Window Frame, Exterior, Ivory, Boxed | 22        | 9.73   |
| <b>A77008</b> | Window Frame, Exterior, Black, Boxed | 12        | 9.73   |
| <b>A77009</b> | Window Frame, Exterior, Brown, Boxed | 12        | 9.73   |
| <b>A77010</b> | Window Frame, Interior, White, Boxed | 12        | 9.73   |
| <b>A77011</b> | Window Frame, Interior, Ivory, Boxed | 22        | 9.73   |
| <b>A77012</b> | Window Frame, Interior, Black, Boxed | 12        | 9.73   |
| <b>A77013</b> | Window Frame, Interior, Brown, Boxed | 12        | 9.73   |



A77008



A77012



A77016

## E Series Screen Door Slides

- Exact replacement slide for Elixir® screen doors
- Easy to replace, no tools required
- 12-1/8" H x 10-3/4" W x .775" D

|        |                              | Ctn. Qty. | Retail |
|--------|------------------------------|-----------|--------|
| A77014 | E Series Slide, White, Boxed | 18        | 9.17   |
| A77015 | E Series Slide, Ivory, Boxed | 18        | 9.17   |
| A77016 | E Series Slide, Black, Boxed | 18        | 9.17   |
| A77017 | E Series Slide, Brown, Boxed | 18        | 9.17   |



A77020

## P Series Screen Door Slides

- Exact replacement slide for Philips, Creation and other brands of screen doors similar in appearance
- Easy to replace, no tools required
- 11-11/16" H x 11-7/8" W x 0.9" D

|        |                              | Ctn. Qty. | Retail |
|--------|------------------------------|-----------|--------|
| A77018 | P Series Slide, White, Boxed | 18        | 9.92   |
| A77019 | P Series Slide, Ivory, Boxed | 18        | 9.92   |
| A77020 | P Series Slide, Black, Boxed | 18        | 9.63   |
| A77021 | P Series Slide, Brown, Boxed | 18        | 9.63   |
| A77022 | P Series Slide, Smoke, Boxed | 18        | 10.72  |

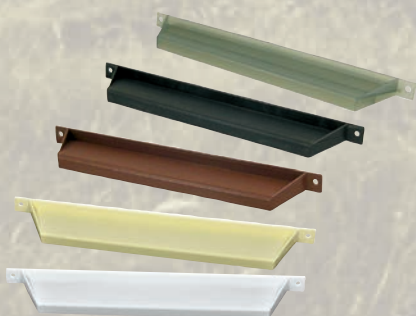

## P Series Screen Door Handle

- For use with P Series screen door slides
- Exact replacement handle for Philips, Creation and other brands of screen doors similar in appearance
- 2-1/4" x 12"
- Center hole to center hole is 11-3/8"

|        |                                | Ctn. Qty. | Retail |
|--------|--------------------------------|-----------|--------|
| A77023 | P Series Handle, White, Carded | 24        | 4.40   |
| A77024 | P Series Handle, Ivory, Carded | 24        | 4.40   |
| A77025 | P Series Handle, Black, Carded | 24        | 4.40   |
| A77026 | P Series Handle, Brown, Carded | 24        | 4.40   |
| A77027 | P Series Handle, Smoke, Carded | 24        | 4.41   |



## Battery Box System & Accessories

- Directs battery box fumes outside the RV for safety
- Easy to replace louver vent cover
- O.D.: 4-1/4" x 4-1/4"
- Accommodates 1-3/4" hose
- Complete system includes a white louver, black louver, and cone vent

|                   |                                    | Ctn. Qty. | Retail |
|-------------------|------------------------------------|-----------|--------|
| <b>A10-3300BK</b> | Battery Box Louver, Black, Bulk    | 25        | 1.88   |
| <b>A10-3300</b>   | Battery Box Louver, White, Bulk    | 25        | 1.88   |
| <b>A10-3305</b>   | Battery Box Cone Vent, White, Bulk | 25        | 1.88   |
| <b>A10-3310VP</b> | Battery Box Vent System, Carded    | 24        | 7.10   |

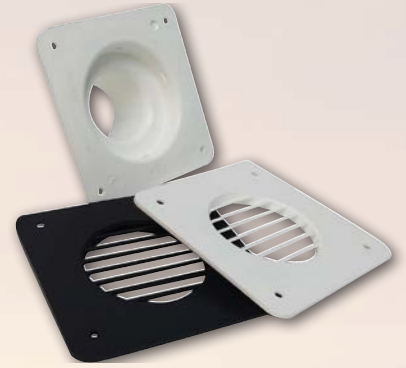

A10-3310VP

## Solar LED Lights

- Outdoor Use
- Install on outside of RV and Campsite
- Provides lighting, safety and security
- Stays lit overnight when fully charged
- Motion Sensor from dim to bright
- No Wiring Required 1-Minute to Install Includes Hardware

|               |  | Ctn. Qty. | Retail |
|---------------|--|-----------|--------|
| <b>DG0115</b> | Solar Light Outdoor - Small Light, 1.5w, 220lm | 6         | 26.20  |
| <b>DG0132</b> | Solar Light Outdoor- Medium Light, 3.2w, 400lm | 6         | 53.80  |
| <b>DG0168</b> | Solar Light Outdoor - Large Light, 6.8w, 800lm | 6         | 94.03  |



DG0132

DG0115



DG0168

## Bubble Level

- Small and compact
- Easy to stick on

|              |                    | Ctn. Qty. | Retail |
|--------------|--------------------|-----------|--------|
| <b>A2402</b> | Bubble Level, Bulk | 100       | 2.63   |



A2402

## Detect-A-Leak

- Instantly finds gas or air pressure leaks with a non-corrosive formula
- Just spray on and look for bubbles

|               |                                   | Ctn. Qty. | Retail |
|---------------|-----------------------------------|-----------|--------|
| <b>V02176</b> | Detect-A-Leak, 2 Oz. Spray Bottle | 24        | 3.35   |
| <b>V02126</b> | Detect-A-Leak, 8 Oz. Spray Bottle | 18        | 6.03   |
| <b>V02136</b> | Detect-A-Leak, 1 Gallon Bottle    | 3         | 21.60  |



V02136



A10-2620VP

## Fridge/Freezer Thermometer

- Hangs or stands
- Accurate from -20°F to 80°F
- Stainless steel
- Use with Fridgecool Fan (Part #A10-2606) to maintain even refrigerator temperature

|            |                                    | Ctn. Qty. | Retail |
|------------|------------------------------------|-----------|--------|
| A10-2620VP | Fridge/freezer Thermometer, Carded | 12        | 5.91   |



A10-3200VP

## Oven Thermometer

- Hangs or stands
- Accurate from 100°F to 600°F
- Stainless steel
- Position in middle of oven for most accurate temperature reading

|            |                          | Ctn. Qty. | Retail |
|------------|--------------------------|-----------|--------|
| A10-3200VP | Oven Thermometer, Carded | 12        | 6.09   |



A10-2606

## FridgeCool Fan

- Compact, portable air circulation system
- Requires two "D" size alkaline batteries (batteries not included)
- Batteries run continuously for 30 days
- .702 CFM
- 2-3/4" W x 3-1/2" H

|          |   | Ctn. Qty. | Retail |
|----------|---|-----------|--------|
| A10-2606 | Fridgecool Fan W/ On/off Switch, Carded | 6         | 19.16  |



A10-2618VP

## FridgeCool Vent Fan

- Keeps refrigerator coils cool and working efficiently with wind tunnel design
- Fully automatic - no need for switches
- Activates when fridge is on and the temperature is hot
- Install at the top of the roof vent or under fridge coils for best cooling
- 12.5 CFM / 49.8 MA
- 2-3/4" x 3-1/2"

|            |   | Ctn. Qty. | Retail |
|------------|---|-----------|--------|
| A10-2618VP | Fridgecool Exhaust Fan, 12-Volt, Carded | 12        | 48.48  |



A10-0003

## Gas Mantles

- Beret style soft mantles
- Designed for low pressure LP gas devices

|          |                                    | Ctn. Qty. | Retail |
|----------|------------------------------------|-----------|--------|
| A10-0003 | Soft Beret Mantles, 2/pack, Bagged | 12        | 5.59   |

## Air Conditioning Seal

- Prevents Leaks
- Use with RTV or GE Silicone sealant (white or color)
- 14" H x 2" W x 3/4" D

|                 |  | Ctn. Qty. | Retail |
|-----------------|--|-----------|--------|
| <b>A10-1414</b> | Air Conditioning Seal, 14", White, Boxed | 10        | 15.13  |

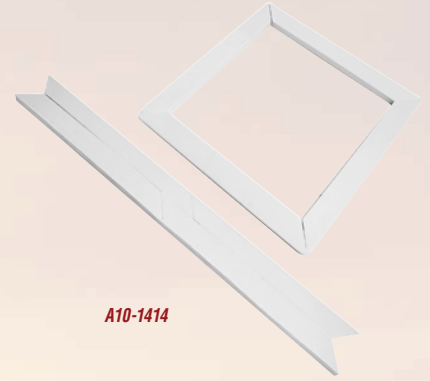

A10-1414

## Mini Dish Drainer Set

- Durable plastic mini dish drainers that are sized to fit in almost all RV sinks
- Drainer: 11-1/2" L x 9-1/2" W x 4-1/2" D
- Mat: 12-3/4" L x 10-1/2" W

|               |                                  | Ctn. Qty. | Retail |
|---------------|----------------------------------|-----------|--------|
| <b>A77001</b> | Mini Dish Drainer, White, Bagged | 12        | 9.55   |
| <b>A77002</b> | Mini Dish Drainer, Blue, Bagged  | 12        | 9.55   |



A77002

## Non-Skid Grip Tape

- Improves footing on steps, ladders, and trailer frames
- Can be cut to shape and adheres to any clean, dry, non-porous surface
- Durable in wet or dry conditions

|                   |  | Ctn. Qty. | Retail |
|-------------------|--|-----------|--------|
| <b>A10-2210VP</b> | Non-Skid Tape, 2" x 10', Black, Carded | 12        | 9.27   |
| <b>A10-2260</b>   | Non-Skid Tape, 2" x 60', Black, Bulk   | 20        | 41.84  |



A10-2260

## Universal Vent Lid

- Universal vent lid replaces Jensen, Ventline®, Maxxair® with double lifting arms, Fan-Tastic Vent®, Elixir® and Ventadome vent lids
- Made of durable impact and UV resistant polypropylene
- Rust-resistant mounting hardware included
- Thicker, heavier and stronger than the competition
- 16" x 15" x 3.5"

|                   |                                   | Ctn. Qty. | Retail |
|-------------------|-----------------------------------|-----------|--------|
| <b>A10-3375</b>   | Universal Vent Lid, White, Boxed  | 4         | 30.00  |
| <b>A10-3375PB</b> | Universal Vent Lid, White, Bagged | 4         | 30.00  |
| <b>A10-3376</b>   | Universal Vent Lid, Smoke, Boxed  | 4         | 30.00  |
| <b>A10-3376PB</b> | Universal Vent Lid, Smoke, Bagged | 4         | 30.00  |



A10-3375

A10-3376



V33001

V33005

## Pet Force®

- Removes urine, blood, grass, juice, wine, coffee, and any other organic stains
- Works in carpet steam cleaners
- Prevents mold and mildew growth
- Works on delicate fabrics (such as fine wools, silks, rayon, etc.) without any discoloration
- Can be used as a deodorizer

|        |                                 | Ctn. Qty. | Retail |
|--------|---------------------------------|-----------|--------|
| V33001 | Pet Force®, 16 Oz. Bottle       | 12        | 6.45   |
| V33002 | Pet Force®, 32 Oz. Bottle       | 12        | 9.35   |
| V33005 | Pet Force®, 32 Oz. Spray Bottle | 12        | 10.18  |
| V33003 | Pet Force®, 1 Gallon Bottle     | 2         | 28.50  |



A72

## The Water Hole

- Top of dish extends inside bowl keeping bowl contents from spilling while vehicle is moving
- Keeps dog's ears dry when drinking
- Top removes for easy cleaning
- Top: 7-15/16" diameter
- Opening: 4-1/4" diameter
- Bowl: 7" diameter x 2-1/2" deep

|     |  | Ctn. Qty. | Retail |
|-----|--|-----------|--------|
| A72 | The Water Hole, Spill-Proof Pet Dish, Bulk | 30        | 12.50  |



A02-4000

## RV Orientation DVD

- 54 minute Valterra®/RV education 101 video
- Explains all major RV systems
- Talks about RV accessories you will need to "Make RVing Easy"!

|          |                    | Ctn. Qty. | Retail |
|----------|--------------------|-----------|--------|
| A02-4000 | RV Orientation Dvd | 1         | 15.45  |

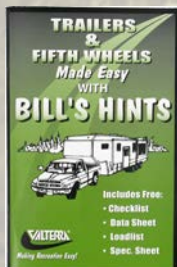

A02-2000

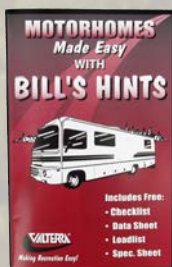

A02-3000

## Bill's Hints

- Hints for the easy and safe operations of your trailer or fifth wheel
- Includes essential load list, check list, and data sheets

|          |   | Ctn. Qty. | Retail |
|----------|---|-----------|--------|
| A02-2000 | Trailers And Fifth Wheels Made Easy Booklet | 105       | 7.60   |
| A02-3000 | Motorhomes Made Easy Booklet                | 120       | 7.60   |

## Pest Deterrents

- All natural pest deterrent, no pesticides
- Gets rid of roaches, mice, rats, spiders, other insects and much more
- Sniff 'n' Stop® RV Kit includes 1 large and 6 small odorant pouches and 1 oz. spray bottle

|        |   | Ctn. Qty. | Retail |
|--------|---|-----------|--------|
| V23600 | Sniff 'n' Stop® Personal Protection Spray, 1 Oz.  | 12        | 11.55  |
| V23605 | Sniff 'n' Stop® Chew Breaker, 32 Oz. Spray Bottle | 6         | 30.19  |
| V23620 | Sniff 'n' Stop® RV Kit                            | 14        | 34.95  |
| V23625 | Sniff 'n' Stop® Deterrent Granules, 16 Oz.        | 12        | 23.75  |
| V23626 | Sniff 'n' Stop® Granules, 20 Oz .bottle           | 12        | 30.90  |



V23625



V23605

## Odor Eliminators

- Permanently stops the problem at the source
- Eliminates mold, mildew, and smoke odors in one use and prevents recontamination
- More effective than ammonia and chlorine with no hazardous by-products

|        |   | Ctn. Qty. | Retail |
|--------|---|-----------|--------|
| V88100 | Odor1, RV Refresh, Premium, Fast Release Vapor, Clamshell                 | 12        | 27.88  |
| V88101 | Odor1, RV Refresh, Advanced, Fast Release Vapor Or Liquid, Clamshell      | 12        | 15.67  |
| V88102 | Odor1, RV Storeaze, 90 Day Odor Eliminating Slow Release Pouch, Clamshell | 12        | 19.29  |
| V88103 | Odor1, Or6 Odor And Stain Remover, Spray-On Spot Treatment, Clamshell     | 12        | 11.92  |



V88102



V88101



V88100



V88103

## RV Cleaners

### Black Streak Remover

- Removes black streaks, stains, grease and more

### Awning Cleaner

- Concentrated formula removes dirt, mold, mildew and tree sap

### Wash & Wax

- Cleans, shines & rinses easily, leaving no streaks

### Protectant

- Revitalize plastic, rubber and vinyl

### Bug & Tar

- Removes stubborn bug & tar build up

### Rubber Roof Cleaner

- Removes bird droppings, mold & mildew stains and light oxidation

|        |   | Ctn. Qty. | Retail |
|--------|---|-----------|--------|
| V88541 | Black Streak Remover, 32 Oz. Spray Bottle | 12        | 7.25   |
| V88542 | Awning Cleaner, 32 Oz. Bottle             | 8         | 7.43   |
| V88543 | RV Wash & Wax, 32 Oz. Bottle              | 6         | 8.03   |
| V88544 | RV Wash & Wax, 64 Oz. Bottle              | 6         | 14.18  |
| V88545 | Protectant, 32 Oz. Spray Bottle           | 12        | 13.20  |
| V88546 | Bug & Tar Remover, 32 Oz. Spray Bottle    | 12        | 7.51   |
| V88547 | Rubber Roof Cleaner, 32 Oz. Spray Bottle  | 12        | 13.60  |
| V88548 | Rubber Roof Cleaner, 64 Oz. Bottle        | 6         | 23.80  |



## RV Bug Screens

- Easy-to-install screens
- Minimal airflow restriction
- Ensures that your vents stay free from costly invasion by unwanted pests (nesting insects, birds and rodents)
- Heavy duty stainless steel mesh cover

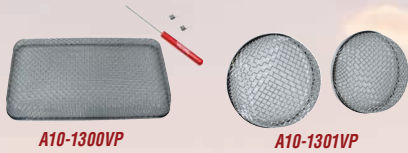

A10-1300VP

A10-1301VP

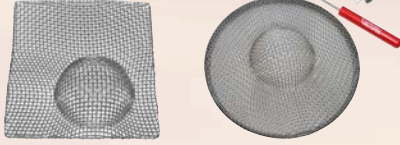

A10-1302VP

A10-1303VP



A10-1304VP

A10-1305VP



A10-1311VP

A10-1310VP



A10-1312VP



A10-1320VP

A10-1313VP

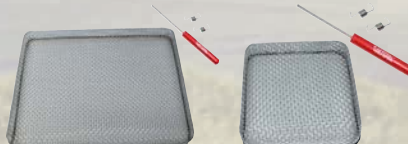

A10-1321VP

A10-1322VP

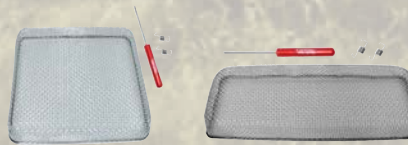

A10-1323VP

A10-1330VP



A10-1340VP

A10-1350VP

|            |   | Ctn. Qty. | Retail |
|------------|---|-----------|--------|
| A10-1300VP | RV Furnace Screen, 4.1" x 7.5" x 1.3"<br>Fits Most Coleman®, Suburban, Sol-Aire, and Hydro Flame® Furnace Vents   | 6         | 14.18  |
| A10-1301VP | RV Furnace Screen, 2.8" x 1.2"<br>Fits Most Duo-Therm® and Suburban Furnace Vents (2 Pack)  | 6         | 14.18  |
| A10-1302VP | RV Furnace Screen, 4.5" x 4.88" x 1.3" Fits Atwood® Hydro Flame®<br>8500 Series Furnace Vents with Access Doors   | 6         | 14.18  |
| A10-1303VP | RV Furnace Screen, 6.15" x 1.3" Fits Suburban DD Series Furnace Vents   | 6         | 14.18  |
| A10-1304VP | RV Furnace Screen, 3.6" x 1.3" Fits Atwood® Hydro Flame® Furnace<br>Vents without Access Doors  | 6         | 14.18  |
| A10-1305VP | RV Furnace Screen, 5.1" x 6.85" x 2.16" Fits Atwood® New AF Series<br>Furnace Vents   | 6         | 25.73  |
| A10-1310VP | RV Refrigerator Vent, 1.3" x 19.6" Fits Fridge Vents with 19-3/4"<br>Louvered Openings, Except for Dometic® (3 Pack)  | 6         | 25.73  |
| A10-1311VP | RV Refrigerator Vent, 1.5" x 20" Fits Dometic® Fridge Vents with 20"<br>Louver Openings (3 Pack)  | 6         | 25.73  |
| A10-1312VP | RV Fridge Screen, 1.3" x 27.5" Fits Norcold® Fridge Vents with 27-1/2"<br>Louver Openings (3 Pack)  | 6         | 25.73  |
| A10-1313VP | RV Fridge Screen, 1.5" x 8.1" Fits Dometic® Refrigerator Vents with<br>8-1/8" Louver Openings (6 Pack)  | 6         | 25.73  |
| A10-1320VP | RV Water Heater Screen, 5.9" x 8.5" x 1.3" Fits Atwood® 6 & 10 Gallon<br>and Suburban 6 Gallon Water Heater Vents   | 6         | 25.73  |
| A10-1321VP | RV Water Heater Screen, 7.4" x 9.75" x 1.6" Fits Suburban 10, 12, and<br>16 Gallon Water Heater Vents   | 6         | 25.73  |
| A10-1322VP | RV Water Heater Screen, 4.5" x 4.5" x 1.3" Fits Atwood® Hydro Flame®<br>Furnace Vent Models 8535, 8531, 8525, 8940 DC, and 8940 AC. Fits<br>Suburban New-Style Water Heaters with Louvered Vents. Fits Most<br>Battery Vents. | 6         | 14.18  |
| A10-1323VP | RV Water Heater Screen, 6.75" x 6.75" x 1.3" Fits Suburban 6 Gallon<br>Flush-Mount Water Heater Vents   | 6         | 16.80  |
| A10-1330VP | RV Stove Screen, 4.2" x 11" x 1.3" Fits Most Louver Type RV Range<br>Vents: Atwood®, Wedgewood Vision®, Suburban, and Magic Chef®   | 6         | 19.43  |
| A10-1340VP | RV Plumbing Vent Screen, 2.47" Diameter Fits Four Prong Type RV<br>Roof Plumbing Vents  | 6         | 7.88   |
| A10-1350VP | RV Vent Replacement Kit<br>Includes Installation Tool and Two Spring Fasteners  | 6         | 5.25   |

## Heating and A/C Registers - 4"

- 4" I.D./7" O.D.
- Installation hardware included

|                   |   | Ctn. | Qty. | Retail |
|-------------------|---|------|------|--------|
| <b>A10-3354VP</b> | Heating and A/C Register, 4", Rotating/Dampered, Plastic, White, Carded | 12   |      | 5.78   |
| <b>A10-3355VP</b> | Heating and A/C Register, 4", Rotating, Plastic, White, Carded          | 12   |      | 5.78   |
| <b>A10-3356VP</b> | Heating and A/C Register, 4", Rotating, Plastic, Black, Carded          | 12   |      | 5.78   |
| <b>A10-3357VP</b> | Heating and A/C Register, 4", Rotating/Dampered, Plastic, White, Carded | 12   |      | 6.00   |

- 4" I.D./5-3/8" O.D.
- Installation hardware included

|                   |   | Ctn. | Qty. | Retail |
|-------------------|---|------|------|--------|
| <b>A10-3345VP</b> | Heating and A/C Register, 4", Rotating, Covered Screws, White, Carded                         | 12   |      | 7.23   |
| <b>A10-3346VP</b> | Heating and A/C Register, 4", Rotating, Covered Screws, Light Brown, Carded                   | 12   |      | 7.23   |
| <b>A10-3347VP</b> | Heating and A/C Register, 4", Rotating, Covered Screws, Plastic, Brown, Carded                | 12   |      | 7.23   |
| <b>A10-3348VP</b> | Heating and A/C Register, 4", Rotating, Covered Screws, Black, Plastic, Carded                | 12   |      | 7.23   |
| <b>A10-3349VP</b> | Heating and A/C Register, 4", Rotating/Dampered, Covered Screws, Plastic, Beige, Carded       | 12   |      | 7.23   |
| <b>A10-3350VP</b> | Heating and A/C Register, 4", Rotating/Dampered, Covered Screws, Plastic, White, Carded       | 12   |      | 8.63   |
| <b>A10-3351VP</b> | Heating and A/C Register, 4", Rotating/Dampered, Covered Screws, Plastic, Light Brown, Carded | 12   |      | 8.63   |
| <b>A10-3352VP</b> | Heating and A/C Register, 4", Rotating/Dampered, Covered Screws, Plastic, Brown, Carded       | 12   |      | 8.63   |
| <b>A10-3353VP</b> | Heating and A/C Register, 4", Rotating/Dampered, Covered Screws, Plastic, Black, Carded       | 12   |      | 8.63   |



A10-3355VP



A10-3356VP



A10-3357VP



A10-3354VP



A10-3345VP



A10-3346VP



A10-3347VP



A10-3348VP



A10-3349VP

## Heating and A/C Registers - 5"

- Installation hardware included

|                   |  | Ctn. | Qty. | Retail |
|-------------------|--|------|------|--------|
| <b>A10-3358VP</b> | Heating and A/C Register, 5", Rotating/Dampered, Covered Screws, Plastic, 7/8" Collar, White, Carded                                     | 12   |      | 7.58   |
| <b>A10-3359VP</b> | Heating and A/C Register, 5", Rotating/Dampered, Covered Screws, Plastic, 7/8" Collar, Medium White, Carded                              | 12   |      | 7.58   |
| <b>A10-3360VP</b> | Heating and A/C Register, 5", Rotating/Dampered, Covered Screws, Plastic, 7/8" Collar, Beige, Carded                                     | 12   |      | 7.58   |
| <b>A10-3361VP</b> | Heating and A/C Register, 5", Rotating/Fixed Vane Air Return, Covered Screws, Plastic, 7/8" Collar, Removable Foam Filter, Beige, Carded | 12   |      | 6.88   |
| <b>A10-3362VP</b> | Heating and A/C Register, 5", Rotating, Plastic, 1/4" Collar Extension, Beige, Carded  | 12   |      | 5.48   |
| <b>A10-3363VP</b> | Heating and A/C Register, 5", Rotating, Plastic, 1-1/8" Collar Extension, White, Carded  | 12   |      | 5.93   |



A10-3358VP



A10-3359VP



A10-3360VP



A10-3361VP



A10-3362VP



A10-3363VP

## Heating and A/C Floor Registers

- 3-3/4"x7-3/4" I.D. / 5-1/4"x10" O.D.
- Installation hardware included

|                   |   | Ctn. | Qty. | Retail |
|-------------------|---|------|------|--------|
| <b>A10-3364VP</b> | Heating and A/C Register, 4" x 8", Dampered Floor Register, Off White, Carded | 12   |      | 6.90   |

- 2-1/4"x10" I.D. / 4"x12" O.D.
- Installation hardware included

|                   |   | Ctn. | Qty. | Retail |
|-------------------|---|------|------|--------|
| <b>A10-3365VP</b> | Heating and A/C Register, 2-1/4" x 10", Floor Register, Light Brown, Carded | 12   |      | 7.80   |
| <b>A10-3366VP</b> | Heating and A/C Register, 2-1/4" x 10", Floor Register, Black, Carded       | 12   |      | 7.80   |



A10-3364VP



A10-3365VP



A10-3366VP



A10-3025ED90

## Power Cords - 90° Detachable

- 30 amp and 50 amp power cords
- Constructed with heavy duty cable
- Safe for outdoor use
- LED continuity lights

|              |   | Ctn. Qty. | Retail |
|--------------|---|-----------|--------|
| A10-3025ED90 | 30A 90° LED Detachable Power Cord, 25', W/ Handle, Red, Boxed | 2         | 96.88  |
| A10-5025ED90 | 50A 90° LED Detachable Power Cord, 25', W/ Handle, Red, Boxed | 2         | 225.00 |



A10-3025ED



A10-5025ED

## Power Cords - Detachable

- 30 amp and 50 amp power cords
- Constructed with heavy duty cable
- Safe for outdoor use

|              |   | Ctn. Qty. | Retail |
|--------------|---|-----------|--------|
| A10-3025ED   | 30A Detachable Cord, 25', W/ Handle, Red, Boxed | 2         | 80.00  |
| A10-3025EDBK | 30A Detachable Cord, 25', Black, Bulk           | 2         | 70.00  |
| A10-5025ED   | 50A Detachable Cord, 25', W/ Handle, Red, Boxed | 2         | 200.00 |
| A10-5025EDBK | 50A Detachable Cord, 25', Black, Bulk           | 2         | 184.38 |

## Power Cords

- 30 amp and 50 amp power cords
- Constructed with heavy duty cable
- Safe for outdoor use



A10-3025END



A10-3025ENDBK



A10-3025END

|               |   | Ctn. Qty. | Retail |
|---------------|---|-----------|--------|
| A10-3025END   | 30A Non-Detachable Power Cord, 25', W/ Handle, Red, Boxed | 2         | 55.00  |
| A10-3025ENDBK | 30A Non-Detachable Power Cord, 25', Black, Bulk           | 2         | 55.00  |
| A10-5025END   | 50A Non-Detachable Power Cord, 25', W/ Handle, Red, Boxed | 2         | 150.00 |
| A10-5025ENDBK | 50A Non-Detachable Power Cord, 25', Black, Bulk           | 2         | 150.00 |



**Adapter Cords - Detachable 90°**

- Adapter cords with 90° female locking connectors for reduced stress on cord and inlet
- LED power continuity lights with heavy duty cable designed for outdoor use

|               |  | Ctn. Qty. | Retail |
|---------------|--|-----------|--------|
| A10-1530D90   | 15AM - 30AF 90° LED Detachable Adapter Cord, 12", W/ Handle, Red, Bulk   | 6         | 45.00  |
| A10-1530D90VP | 15AM - 30AF 90° LED Detachable Adapter Cord, 12", W/ Handle, Red, Carded | 24        | 46.25  |
| A10-1550D90   | 15AM - 50AF 90° LED Detachable Adapter Cord, 12", W/ Handle, Red, Bulk   | 6         | 56.25  |
| A10-1550D90VP | 15AM - 50AF 90° LED Detachable Adapter Cord, 12", W/ Handle, Red, Carded | 6         | 57.50  |
| A10-3030D90   | 30AM - 30AF 90° LED Detachable Adapter Cord, 12", W/ Handle, Red, Bulk   | 6         | 48.75  |
| A10-3030D90VP | 30AM - 30AF 90° LED Detachable Adapter Cord, 12", W/ Handle, Red, Carded | 6         | 50.00  |
| A10-3050D90   | 30AM - 50AF 90° LED Detachable Adapter Cord, 12", W/ Handle, Red, Bulk   | 6         | 58.75  |
| A10-3050D90VP | 30AM - 50AF 90° LED Detachable Adapter Cord, 12", W/ Handle, Red, Carded | 6         | 60.00  |
| A10-5050D90   | 50AM - 50AF 90° LED Detachable Adapter Cord, 12", W/ Handle, Red, Bulk   | 6         | 61.25  |
| A10-5050D90VP | 50AM - 50AF 90° LED Detachable Adapter Cord, 12", W/ Handle, Red, Carded | 6         | 62.50  |



A10-1530D90



A10-5050D90

**Adapter Cords - Detachable**

- Female locking receptacles with heavy duty cable designed for outdoor use

|              |  | Ctn. Qty. | Retail |
|--------------|--|-----------|--------|
| A10-1530D    | 15AM - 30AF Detachable Adapter Cord, 12", W/ Handle, Red, Bulk   | 12        | 40.25  |
| A10-1530DVP  | 15AM - 30AF Detachable Adapter Cord, 12", W/ Handle, Red, Carded | 12        | 41.25  |
| A10-1530DBK  | 15AM - 30AF Detachable Adapter Cord, 12", Black, Bulk            | 12        | 33.75  |
| A10-1550D    | 15AM - 50AF Detachable Adapter Cord, 12", W/ Handle, Red, Bulk   | 12        | 51.50  |
| A10-1550DVP  | 15AM - 50AF Detachable Adapter Cord, 12", W/ Handle, Red, Carded | 12        | 52.50  |
| A10-1550DBK  | 15AM - 50AF Detachable Adapter Cord, 12", Black, Bulk            | 12        | 43.75  |
| A10-3030DBK  | 30AM - 30AF Detachable Adapter Cord, 12", Black, Bulk            | 12        | 35.00  |
| A10-3030HD   | 30AM - 30AF Detachable Adapter Cord, 12", W/ Handle, Red, Bulk   | 12        | 44.00  |
| A10-3030HDVP | 30AM - 30AF Detachable Adapter Cord, 12", W/ Handle, Red, Carded | 12        | 45.00  |
| A10-3050DBK  | 30AM - 50AF Detachable Adapter Cord, 12", Black, Bulk            | 12        | 46.25  |
| A10-3050EDBK | 30AM - 50AF Detachable Adapter Cord, 25', Black, Bulk            | 2         | 120.00 |
| A10-3050EHD  | 30AM - 50AF Detachable Adapter Cord, 25', W/ Handle, Red, Boxed  | 2         | 150.00 |
| A10-3050HD   | 30AM - 50AF Detachable Adapter Cord, 12", W/ Handle, Red, Bulk   | 12        | 54.00  |
| A10-3050HDVP | 30AM - 50AF Detachable Adapter Cord, 12", W/ Handle, Red, Carded | 12        | 55.00  |



A10-3030HD



A10-3050DBK



A10-3050EHD

**Adapter Cords**

- Dogbone style adapter cords constructed with heavy duty cable, designed for outdoor use

|              |  | Ctn. Qty. | Retail |
|--------------|--|-----------|--------|
| A10-1530     | 15AM - 30AF Adapter Cord, 12", W/ Handle, Red, Bulk        | 12        | 9.27   |
| A10-1530HVP  | 15AM - 30AF Adapter Cord, 12", W/ Handle, Red, Carded      | 12        | 10.30  |
| A10-1530BK   | 15AM - 30AF Adapter Cord, 12", Black, Bulk                 | 12        | 8.25   |
| A10-1550     | 15AM - 50AF Adapter Cord, 12", W/ Handle, Red, Bulk        | 12        | 27.63  |
| A10-1550VP   | 15AM - 50AF Adapter Cord, 12", W/ Handle, Red, Carded      | 12        | 28.50  |
| A10-3015     | 30AM - 15AF Adapter Cord, 12", W/ Handle, Red, Bulk        | 12        | 9.27   |
| A10-3015HVP  | 30AM - 15AF Adapter Cord, 12", Carded                      | 12        | 10.30  |
| A10-3015BK   | 30AM - 15AF Adapter Cord, 12", Black, Bulk                 | 12        | 8.25   |
| A10-3050F    | 30AM - 50AF Adapter Cord, 12", W/ Handle, Red, Bulk        | 12        | 15.63  |
| A10-3050FHVP | 30AM - 50AF Adapter Cord, 12", W/ Handle, Red, Carded      | 12        | 18.13  |
| A10-3050FBK  | 30AM - 50AF Adapter Cord, 12", Black, Bulk                 | 12        | 12.38  |
| A10-5030F    | 50AM - 30AF Adapter Cord, 12", W/ Handle, Red, Bulk        | 12        | 15.63  |
| A10-5030FHVP | 50AM - 30AF Adapter Cord, 12", W/ Handle, Red, Carded      | 12        | 18.13  |
| A10-5030FBK  | 50AM - 30AF Adapter Cord, 12", Black, Bulk                 | 12        | 12.38  |
| A10-50x30Y   | 50AM - 30AF x 2-Y Adapter Cord W/handles, 12", Black, Bulk | 2         | 45.00  |



A10-1530BK

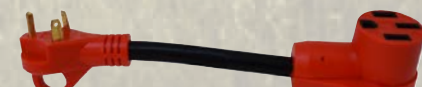

A10-3050F



A10-50x30Y



A10-5050DA

A10-1550DA

## Adapter Plugs - Detachable

- Detachable female receptacle with ring makes hooking up the RV to campground power easy and convenient
- Molded of durable, long lasting PVC



A10-5050DAVP

A10-1550DAVP

|              |  | Ctn. Qty. | Retail |
|--------------|--|-----------|--------|
| A10-1530DA   | 15AM - 30AF Detachable Adapter Plug, Red, Bulk   | 24        | 18.75  |
| A10-1530DAVP | 15AM - 30AF Detachable Adapter Plug, Red, Carded | 24        | 19.75  |
| A10-1550DA   | 15AM - 50AF Detachable Adapter Plug, Red, Bulk   | 24        | 33.25  |
| A10-1550DAVP | 15AM - 50AF Detachable Adapter Plug, Red, Carded | 24        | 34.25  |
| A10-3030DA   | 30AM - 30AF Detachable Adapter Plug, Red, Bulk   | 24        | 20.00  |
| A10-3030DAVP | 30AM - 30AF Detachable Adapter Plug, Red, Carded | 24        | 21.00  |
| A10-3050DA   | 30AM - 50AF Detachable Adapter Plug, Red, Bulk   | 24        | 34.50  |
| A10-3050DAVP | 30AM - 50AF Detachable Adapter Plug, Red, Carded | 24        | 35.50  |
| A10-5030DA   | 50AM - 30AF Detachable Adapter Plug, Red, Bulk   | 24        | 20.75  |
| A10-5030DAVP | 50AM - 30AF Detachable Adapter Plug, Red, Carded | 24        | 21.75  |
| A10-5050DA   | 50AM - 50AF Detachable Adapter Plug, Red, Bulk   | 24        | 35.50  |
| A10-5050DAVP | 50AM - 50AF Detachable Adapter Plug, Red, Carded | 24        | 36.50  |

## Adapter Plugs

- Space saving compact adapter plug
- Molded of durable, long lasting PVC



A10-1530ARD

A10-3015A

A10-3050A

|               |  | Ctn. Qty. | Retail |
|---------------|--|-----------|--------|
| A10-0014      | 15AM - 30AF Adapter Plug, Black, Bulk          | 100       | 2.73   |
| A10-0014VP    | 15AM - 30AF Adapter Plug, Black,               | 72        | 3.17   |
| A10-1530A     | 15AM - 30AF Adapter Plug, Black, Bulk          | 100       | 2.30   |
| A10-1530AVP   | 15AM - 30AF Adapter Plug, Black, Carded        | 12        | 2.93   |
| A10-1530ARD   | 15AM - 30AF Round Adapter Plug, Black, Bulk    | 60        | 4.38   |
| A10-1530ARDVP | 15AM - 30AF Round Adapter Plug, Black, Carded  | 72        | 4.63   |
| A10-3015A     | 30AM - 15AF Adapter Plug, Black, Bulk          | 100       | 2.30   |
| A10-3015AVP   | 30AM - 15AF Adapter Plug, Black, Carded        | 12        | 2.93   |
| A10-3015ARD   | 30AM - 15AF Adapter Plug, Round, Black, Bulk   | 60        | 4.38   |
| A10-3015ARDVP | 30AM - 15AF Adapter Plug, Round, Black, Carded | 6         | 4.63   |
| A10-3050A     | 30AM - 50AF Adapter Plug, Black, Bulk          | 50        | 12.73  |
| A10-3050AVP   | 30AM - 50AF Adapter Plug, Black, Carded        | 30        | 13.40  |
| A10-5030A     | 50AM - 30AF Adapter Plug, Black, Bulk          | 45        | 12.73  |
| A10-5030AVP   | 50AM - 30AF Adapter Plug, Black, Carded        | 6         | 13.40  |

**Extension Cords**

- 30 amp and 50 amp extension cords
- Available in 10', 15', 25' and 50' lengths

|                   |   | Ctn. Qty. | Retail |
|-------------------|---|-----------|--------|
| <b>A10-3010EH</b> | 30A Extension Cord, 10' W/ Handle, Red, Boxed | 4         | 36.93  |
| <b>A10-3015EH</b> | 30A Extension Cord, 15' W/ Handle, Red, Boxed | 4         | 49.70  |
| <b>A10-3025E</b>  | 30A Extension Cord, 25', Black, Bulk          | 2         | 55.00  |
| <b>A10-3025EH</b> | 30A Extension Cord, 25' W/ Handle, Red, Boxed | 2         | 60.00  |
| <b>A10-3050E</b>  | 30A Extension Cord, 50', Black, Bulk          | 2         | 110.00 |
| <b>A10-3050EH</b> | 30A Extension Cord, 50' W/ Handle, Red, Boxed | 2         | 118.45 |
| <b>A10-5010EH</b> | 50A Extension Cord, 10' W/ Handle, Red, Boxed | 2         | 77.40  |
| <b>A10-5015EH</b> | 50A Extension Cord, 15' W/ Handle, Red, Boxed | 2         | 111.48 |
| <b>A10-5025E</b>  | 50A Extension Cord, 25', Black, Bulk          | 2         | 170.00 |
| <b>A10-5025EH</b> | 50A Extension Cord, 25' W/ Handle, Red, Boxed | 2         | 170.00 |
| <b>A10-5050E</b>  | 50A Extension Cord, 50', Black, Bulk          | 1         | 325.00 |
| <b>A10-5050EH</b> | 50A Extension Cord, 50' W/ Handle, Red, Boxed | 1         | 325.00 |



**A10-5025EH**



**A10-3025E**

**Extension Cords - LED Lighted Ends**

- 30 amp and 50 amp extension cords
- Easy grip handles on both ends
- Available in 25' and 50' lengths
- LED lighted ends when connected to power

|                      |                                   | Ctn. Qty. | Retail |
|----------------------|-----------------------------------|-----------|--------|
| <b>A10-3025EHLED</b> | 30A LED Extension Cord, 25', Bulk | 2         | 77.50  |
| <b>A10-3050EHLED</b> | 30A LED Extension Cord, 50', Bulk | 2         | 145.00 |
| <b>A10-5025EHLED</b> | 50A LED Extension Cord, 25', Bulk | 2         | 220.00 |
| <b>A10-5050EHLED</b> | 50A LED Extension Cord, 50', Bulk | 1         | 435.00 |



**A10-3025EHLED**

**Extension Cords - Indoor/Outdoor LED**

- Indoor/outdoor 14-3 extension cords
- LED lighted ends
- Single and triple outlet available
- Available in 25' and 50' lengths

|                    |  | Ctn. Qty. | Retail |
|--------------------|--|-----------|--------|
| <b>A10-2514E</b>   | 15 Amp 14/3 Single Outlet Extension Cord, 25', Carded  | 12        | 24.75  |
| <b>A10-5014E</b>   | 15 Amp 14/3 Single Outlet Extension Cord, 50', Carded  | 6         | 46.00  |
| <b>A10-10014E</b>  | 15 Amp 14/3 Single Outlet Extension Cord, 100', Carded | 3         | 88.25  |
| <b>A10-2514TTE</b> | 15 Amp 14/3 Triple Outlet Extension Cord, 25', Carded  | 10        | 29.00  |
| <b>A10-5014TTE</b> | 15amp 14/3 Triple Outlet Extension Cord, 50', Carded   | 6         | 50.25  |



**A10-5014E**



**A10-5014TTE**



A10-G30330

## Generator - Adapter Cords

- Dogbone style adapters for connecting 30 amp generator power to 30 amp and 50 amp RV power
- 3-prong and 4-prong twist lock connectors
- Constructed with heavy duty cable designed for outdoor use

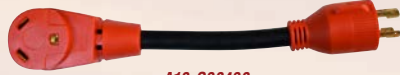

A10-G30430

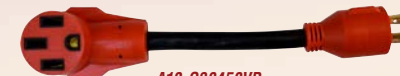

A10-G30450VP

|              |   | Ctn. Qty. | Retail |
|--------------|---|-----------|--------|
| A10-G30330   | 30AM - 30AF Generator 3-Prong Adapter Cord, 12", Bulk   | 12        | 16.25  |
| A10-G30330VP | 30AM - 30AF Generator 3-Prong Adapter Cord, 12", Carded | 12        | 18.75  |
| A10-G30350VP | 30AM - 50AF Generator 3-Prong Adapter Cord, 12", Carded | 12        | 18.75  |
| A10-G30430   | 30AM - 30AF Generator 4-Prong Adapter Cord, 12", Bulk   | 50        | 17.50  |
| A10-G30430VP | 30AM - 30AF Generator 4-Prong Adapter Cord, 12", Carded | 12        | 20.00  |
| A10-G30450VP | 30AM - 50AF Generator 4-Prong Adapter Cord, 12", Carded | 12        | 20.00  |



A10-G3030A

## Generator - Adapter Plugs

- Compact adapter plugs for connecting 30 amp generator power to 30 amp RV power
- 30 amp 3-prong twist lock male connector
- Molded of durable, long lasting PVC

|              |  | Ctn. Qty. | Retail |
|--------------|--|-----------|--------|
| A10-G3030A   | 30AM - 30AF Generator Adapter Plug, Bulk   | 100       | 14.38  |
| A10-G3030AVP | 30AM - 30AF Generator Adapter Plug, Carded | 50        | 15.00  |



A10-G20253E

## Generator - Extension Cords

- Generator extension cords provide additional cord length for longer hook ups
- Heavy duty construction for use with 20 amp and 30 amp devices
- 3 and 4 prong receptacle ends with twist lock design for secure connections

|             |   | Ctn. Qty. | Retail |
|-------------|---|-----------|--------|
| A10-G20253E | 20A Generator 3-Prong Extension Cord, 25", Bulk | 2         | 60.00  |
| A10-G20254E | 20A Generator 4-Prong Extension Cord, 25", Bulk | 2         | 77.50  |
| A10-G30253E | 30A Generator 3-Prong Extension Cord, 25", Bulk | 2         | 95.00  |
| A10-G30254E | 30A Generator 4-Prong Extension Cord, 25", Bulk | 2         | 132.50 |



A10-G3020Y

## Generator - Y Adapter Cords

- 3' in length
- Adapt 20 amp and 30 amp generators to 15/20 amp multiple outlets (x2)
- Twist lock receptacles with 3 and 4 prong ends for secure connections
- Heavy duty construction for all types of uses.

|             |  | Ctn. Qty. | Retail |
|-------------|--|-----------|--------|
| A10-G3020Y  | 30AM - 15/20AF Generator 3-Prong Y Adapter, Bulk | 2         | 35.00  |
| A10-G20420Y | 20AM - 15/20AF Generator 4-Prong Y Adapter, Bulk | 2         | 30.00  |
| A10-G30420Y | 30AM - 15/20AF Generator 4-Prong Y Adapter, Bulk | 2         | 40.00  |

### Covers w/ Threaded Rings

- Replacement waterproof cover with threaded ring to fit female locking connectors
- Available in 30 amp and 50 amp sizes
- For use with part #A10-30FDTVP and #A10-50FDTVP

|                    |                                      | Ctn. Qty. | Retail |
|--------------------|--------------------------------------|-----------|--------|
| <b>A10-30CVVP</b>  | 30A Cover With Threaded Ring, Carded | 12        | 13.75  |
| <b>A10-50ACVVP</b> | 50A Cover With Threaded Ring, Carded | 13        | 16.25  |



### Detachable Connectors

- Replacement female twist lock connectors for use in construction or repair of 30 amp and 50 amp RV cords.
- For use with part #A10-30CVVP and #A10-50CVVP.

|                    |                               | Ctn. Qty. | Retail |
|--------------------|-------------------------------|-----------|--------|
| <b>A10-30FDTVP</b> | 30A Female Twist Lock, Carded | 12        | 30.00  |
| <b>A10-50FDTVP</b> | 50A Female Twist Lock, Carded | 12        | 43.76  |



### Pigtail Ends

- 30 and 50 amp male and female pigtails for hard wire connections
- Heavy Duty construction for safe repair and replacement

|                   |                              | Ctn. Qty. | Retail |
|-------------------|------------------------------|-----------|--------|
| <b>A10-30PFVP</b> | 30AF 12" Pigtail End, Carded | 12        | 7.50   |
| <b>A10-30PMVP</b> | 30AM 12" Pigtail End, Carded | 12        | 7.50   |
| <b>A10-50PFVP</b> | 50AF 12" Pigtail End, Carded | 12        | 23.75  |
| <b>A10-50PMVP</b> | 50AM 12" Pigtail End, Carded | 12        | 23.75  |



### Power Inlets

- 30 and 50 amp power inlets
- Threaded to secure the cord set to the inlet
- Constructed of durable polyester with easy open/close watertight cover

|                     |                          | Ctn. Qty. | Retail |
|---------------------|--------------------------|-----------|--------|
| <b>A10-30INBKVP</b> | 30A Inlet, Black, Carded | 12        | 41.25  |
| <b>A10-30INVP</b>   | 30A Inlet, White, Carded | 12        | 41.25  |
| <b>A10-50INBKVP</b> | 50A Inlet, Black, Carded | 12        | 55.00  |
| <b>A10-50INVP</b>   | 50A Inlet, White, Carded | 12        | 55.00  |



### Replacement Sockets & Plugs

- 30 and 50 amp replacement female receptacles and male plugs with handles
- Constructed of durable polyester
- Simple installation to replace worn and damaged ends

|                  |                                    | Ctn. Qty. | Retail |
|------------------|------------------------------------|-----------|--------|
| <b>A10-P30VP</b> | 30A Replacement Plug, Carded       | 50        | 23.25  |
| <b>A10-P50VP</b> | 50A Replacement Plug, Carded       | 50        | 28.75  |
| <b>A10-R30VP</b> | 30A Replacement Receptacle, Carded | 50        | 23.25  |
| <b>A10-R50VP</b> | 50A Replacement Receptacle, Carded | 50        | 28.75  |





A10-6034

## Harness & Trailer Wiring - 6-Way to 4-Way Adapter

- Adapter converts from vehicle 4-way flat to 6 pole round plug with 12" harness
- Additional wire leads for brake and an accessory

|            |  | Ctn. Qty. | Retail |
|------------|--|-----------|--------|
| A10-6034   | 6-Way To 4-Way Pre-Wire Harness, 12", Bulk   | 40        | 17.00  |
| A10-6034VP | 6-Way To 4-Way Pre-Wire Harness, 12", Carded | 6         | 17.63  |



A10-4405

## Harness & Trailer Wiring - Car/Trailer End Harnesses

- Rubber molded car and trailer end harness
- Bonded wire in 1' length for ease of use

|            |   | Ctn. Qty. | Retail |
|------------|---|-----------|--------|
| A10-4405   | 4-Way Harness Car-Trailer End, 1', Bulk   | 200       | 3.03   |
| A10-4405VP | 4-Way Harness Car-Trailer End, 1', Carded | 12        | 4.29   |



A10-4405VP



A10-4404

## Harness & Trailer Wiring - Trailer End Harnesses

- Bonded wire
- Yellow - left turn and brake lights
- Green - right turn and brake lights
- Brown - tail lights
- White - ground



A10-4404VP

|            |   | Ctn. Qty. | Retail |
|------------|---|-----------|--------|
| A10-4225   | 4-Way Wishbone Harness Trailer End, 25', Bulk   | 25        | 18.50  |
| A10-4225VP | 4-Way Wishbone Harness Trailer End, 25', Carded | 6         | 19.38  |
| A10-4401   | 4-Way Harness Trailer End, 1', Bulk             | 300       | 2.50   |
| A10-4401VP | 4-Way Harness Trailer End, 1', Carded           | 12        | 3.76   |
| A10-4403   | 4-Way Harness Trailer End, 3', Bulk             | 100       | 4.00   |
| A10-4403VP | 4-Way Harness Trailer End, 3', Carded           | 12        | 4.88   |
| A10-4404   | 4-Way Harness Trailer End, 4', Bulk             | 100       | 4.50   |
| A10-4404VP | 4-Way Harness Trailer End, 4', Carded           | 12        | 5.71   |

## Harness & Trailer Wiring - 7-Way Mounting Bracket

- Universal 7-way trailer bracket for mounting on vehicle bumper
- Fits with 7-way RV style connectors

|                   |                                | Ctn. Qty. | Retail |
|-------------------|--------------------------------|-----------|--------|
| <b>A10-9394</b>   | 7-Way Mounting Bracket, Bulk   | 200       | 2.50   |
| <b>A10-9394VP</b> | 7-Way Mounting Bracket, Carded | 12        | 3.38   |

**A10-9394**

## Harness & Trailer Wiring - 7-Way OEM Vehicle Connectors

- 7-prong round connector
- Exact OEM replacement of Chevy®, Ford®, GMC®, Nissan® and Toyota® models
- Industry standard wire configuration for simple installation

|                   |                                     | Ctn. Qty. | Retail |
|-------------------|-------------------------------------|-----------|--------|
| <b>A10-7072</b>   | 7-Way OEM Vehicle Connector, Bulk   | 50        | 7.60   |
| <b>A10-7072VP</b> | 7-Way OEM Vehicle Connector, Carded | 8         | 9.00   |

**A10-7072**

## Harness & Trailer Wiring - 7-Way to 4-Way Adapter

- Adapter converts from vehicle 4-way flat to 7 pole round plug with 12" harness
- Additional wire leads for brake, power and an accessory

|                   |   | Ctn. Qty. | Retail |
|-------------------|---|-----------|--------|
| <b>A10-7084</b>   | 7-Way To 4-Way 12" Pre-Wire Harness, Bulk   | 25        | 16.00  |
| <b>A10-7084VP</b> | 7-Way To 4-Way 12" Pre-Wire Harness, Carded | 6         | 17.38  |

**A10-7084**

## Harness & Trailer Wiring - 7-Way Trailer Cords

- Molded 7-way trailer cords for wiring trailers
- 10/2, 12/1, 14/4 wire configuration
- Available in 6', 8' and 10' lengths

|                 |                              | Ctn. Qty. | Retail |
|-----------------|------------------------------|-----------|--------|
| <b>A10-7W6</b>  | 7-Way 6' Trailer Cord, Bulk  | 12        | 25.00  |
| <b>A10-7W8</b>  | 7-Way 8' Trailer Cord, Bulk  | 12        | 31.25  |
| <b>A10-7W10</b> | 7-Way 10' Trailer Cord, Bulk | 12        | 37.50  |

**A10-7W8**



A10-7081

## Harness & Trailer Wiring - 7-Way Trailer End Connector

- Easy to install 7- pole RV style trailer end connector
- Fits with all 7-way RV style vehicle connectors

|            |                                     | Ctn. Qty. | Retail |
|------------|-------------------------------------|-----------|--------|
| A10-7081   | 7-Way Connector Trailer End, Bulk   | 100       | 6.49   |
| A10-7081VP | 7-Way Connector Trailer End, Carded | 12        | 7.22   |



A10-7082

## Harness & Trailer Wiring - 7-Way Vehicle End Connector

- Easy to install 7- pole RV style tow vehicle end connector
- Fits with all 7-way RV style trailer connectors

|            |                                     | Ctn. Qty. | Retail |
|------------|-------------------------------------|-----------|--------|
| A10-7082   | 7-Way Connector Vehicle End, Bulk   | 80        | 6.88   |
| A10-7082VP | 7-Way Connector Vehicle End, Carded | 8         | 8.22   |



A10-7264

A10-7275

## Harness & Trailer Wiring - Adapter Plug

- Quick conversion of a 6-pole round connector to a 4-way flat connector

|            |   | Ctn. Qty. | Retail |
|------------|---|-----------|--------|
| A10-7264   | 6-Way Round To 4-Way Flat Adapter Plug, Bulk                  | 200       | 5.50   |
| A10-7264VP | 6-Way Round To 4-Way Flat Adapter Plug, Carded                | 12        | 6.77   |
| A10-7274   | 7-Way Round To 4-Way Flat Adapter Plug, Bulk                  | 90        | 5.50   |
| A10-7274VP | 7-Way Round To 4-Way Flat Adapter Plug, Carded                | 12        | 6.77   |
| A10-7275   | 7-Way Round To 5-Way Flat Adapter Plug, Bulk                  | 80        | 6.63   |
| A10-7275VP | 7-Way Round To 5-Way Flat Adapter Plug, Carded                | 12        | 7.37   |
| A10-7276   | 7-Way Round To 6-Way Round Adapter Plug W/ Center Pin, Bulk   | 80        | 8.25   |
| A10-7276VP | 7-Way Round To 6-Way Round Adapter Plug W/ Center Pin, Carded | 12        | 9.13   |



A10-7007

## Harness & Trailer Wiring - Gooseneck Harnesses

- Universal 5th wheel and gooseneck harness
- Mounts in truck bed
- Routes 7-way RV socket into truck bed
- Maintains 7-way rear of vehicle
- 90° 7-way plug and OEM connector for simple installation

|          |  | Ctn. Qty. | Retail |
|----------|--|-----------|--------|
| A10-7007 | Universal 5th Wheel 7' Goose Harness, Boxed  | 1         | 72.50  |
| A10-7010 | Universal 5th Wheel 10' Goose Harness, Boxed | 1         | 80.00  |



## 8" Centers

### Premium Single Handle Pull Out

- 59" pull out hose with spray/stream
- Ceramic disc valve
- Hybrid shield and underbody
- Brass/polymer shanks
- Includes mounting hardware and deck plates for single or 3 hole installation

|          |   | Ctn. Qty. | Retail |
|----------|---|-----------|--------|
| PF231241 | Premium, 8" Kitchen, Pull Out, White          | 10        | 123.33 |
| PF231341 | Premium, 8" Kitchen, Pull Out, Chrome         | 10        | 120.67 |
| PF231441 | Premium, 8" Kitchen, Pull Out, Brushed Nickel | 10        | 141.40 |
| PF231541 | Premium, 8" Kitchen, Pull Out, Rubbed Bronze  | 10        | 163.31 |



PF231241

### Premium Single Handle Pull Down

- Hi arc spout
- 59" pull down hose with stream/spray/pause
- Ceramic disc valve
- Hybrid shield and underbody
- Brass/polymer shanks
- Includes mounting hardware and deck plates for single or 3 hole installation

|          |  | Ctn. Qty. | Retail |
|----------|--|-----------|--------|
| PF231361 | Premium, 8" Kitchen, Pull Down, Chrome         | 6         | 148.95 |
| PF231461 | Premium, 8" Kitchen, Pull Down, Brushed Nickel | 6         | 176.25 |
| PF231561 | Premium, 8" Kitchen, Pull Down, Rubbed Bronze  | 6         | 195.84 |



PF231361

### Premium Single Handle

- Ceramic disc valve
- Hybrid shield and underbody
- Brass/polymer shanks
- Includes mounting hardware and deck plates for single or 3 hole installation

|          |  | Ctn. Qty. | Retail |
|----------|--|-----------|--------|
| PF231221 | Premium, 8" Kitchen, White                         | 10        | 110.54 |
| PF231321 | Premium, 8" Kitchen, Chrome                        | 10        | 91.28  |
| PF231322 | Premium, 8" Kitchen, Chrome, W/ Side Spray         | 10        | 110.96 |
| PF231421 | Premium, 8" Kitchen, Brushed Nickel                | 10        | 107.32 |
| PF231422 | Premium, 8" Kitchen, Brushed Nickel, W/ Side Spray | 10        | 130.45 |
| PF231521 | Premium, 8" Kitchen, Rubbed Bronze                 | 10        | 142.16 |



PF231322

### Premium 2-Handle

- Hi arc spout
- 1/4 turn washerless valve
- Hybrid shield and underbody
- Brass/polymer shanks

|          |  | Ctn. Qty. | Retail |
|----------|--|-----------|--------|
| PF231302 | Premium, 8" Kitchen, Hi Arc, Chrome                        | 10        | 59.26  |
| PF231301 | Premium, 8" Kitchen, Hi Arc, Chrome, W/ Side Spray         | 10        | 64.38  |
| PF231401 | Premium, 8" Kitchen, Hi Arc, Brushed Nickel, W/ Side Spray | 10        | 75.59  |
| PF231402 | Premium, 8" Kitchen, Hi Arc, Brushed Nickel                | 10        | 69.39  |



PF231301

## 8" Centers



PF221302

### Catalina 2-Handle Hi Arc

- 1/4 turn washerless valve
- Plastic Celcon® underbody

|          |   | Ctn. Qty. | Retail |
|----------|---|-----------|--------|
| PF221101 | Catalina 8" Kitchen, Hi Arc Tubular Metal Spout, Biscuit With Biscuit Lever Handles             | 10        | 36.21  |
| PF221202 | Catalina 8" Kitchen, Hi Arc Tubular Metal Spout, White With White Lever Handles                 | 10        | 36.21  |
| PF221302 | Catalina 8" Kitchen, Hi Arc Tubular Metal Spout, Chrome With Clear Lever Handles                | 10        | 36.21  |
| PF221402 | Catalina 8" Kitchen, Hi Arc Tubular Metal Spout, Brushed Nickel With Clear Lever Handles        | 10        | 48.35  |
| PF221501 | Catalina 8" Kitchen, Hi Arc Tubular Metal Spout, Rubbed Bronze With Rubbed Bronze Lever Handles | 10        | 67.63  |



PF221201

### Catalina 2-Handle

- 1/4 turn washerless valve
- Plastic Celcon® underbody

|          |   | Ctn. Qty. | Retail |
|----------|---|-----------|--------|
| PF221201 | Catalina 8" Kitchen, 8" Plastic Decorative Spout, White With White Lever Handles                  | 10        | 19.73  |
| PF221301 | Catalina 8" Kitchen, 8" Plastic Decorative Spout, Chrome With Clear Lever Handles                 | 10        | 22.87  |
| PF221361 | Catalina 8" Kitchen, 8" Plastic Decorative Spout With Side Spray, Chrome With Clear Lever Handles | 10        | 40.33  |
| PF221401 | Catalina 8" Kitchen, 8" Plastic Decorative Spout, Brushed Nickel With Clear Lever Handles         | 10        | 29.57  |



PF211325

PF211326

### Phoenix 2-Handle

- Plastic compression valve
- Plastic DuraPro™ underbody

|          |  | Ctn. Qty. | Retail |
|----------|--|-----------|--------|
| PF211325 | Phoenix, 8" Kitchen, 8" Hi Rise Tubular Spout, Brass Stems, Chrome With Clear Acrylic Knob Handles | 10        | 38.85  |
| PF211326 | Phoenix, 8" Kitchen, 8" Hi Rise Plastic Decorative Spout, Chrome With Clear Acrylic Knob Handles   | 10        | 32.89  |
| PF211327 | Phoenix, 8" Kitchen, 8" Hi Rise Plastic Decorative Spout, Chrome With Chrome Lever Handles         | 10        | 36.87  |
| PF211344 | Phoenix, 8" Kitchen, 8" Hi Arc Tubular Spout, Chrome With Chrome Lever Handles                     | 10        | 48.50  |



PF211327

PF211344

## 4" Centers

### Phoenix Ledge Mounts

- Plastic compression valve
- Plastic DuraPro™ underbody

|                 |  | Ctn. Qty. | Retail |
|-----------------|--|-----------|--------|
| <b>PF211304</b> | Phoenix, 4" Kitchen, Hi Rise Tubular Metal Spout, Chrome With Clear Acrylic Knob Handles | 10        | 38.06  |
| <b>PF211305</b> | Phoenix, 4" Kitchen, 8" Plastic Decorative Spout, Chrome With Clear Acrylic Knob Handles | 10        | 32.10  |
| <b>PF211307</b> | Phoenix, 4" Kitchen, Hi Arc Tubular Metal Spout, Chrome With Chrome Lever Handles        | 10        | 47.71  |
| <b>PF211310</b> | Phoenix, 4" Kitchen, 6" Bar Spout, Chrome With Clear Acrylic Knob Handles                | 10        | 36.13  |



### Catalina Ledge Mount

- 1/4 turn washerless valve
- Plastic Celcon® underbody

|                 |  | Ctn. Qty. | Retail |
|-----------------|--|-----------|--------|
| <b>PF221304</b> | Catalina, 4" Kitchen, 8" Plastic Decorative Spout, Chrome With Clear Lever Handles | 10        | 21.31  |



### Premium Single Handle Lavatory

- Watersense certified
- Ceramic disc valve
- Hybrid shield and underbody
- Brass/polymer shanks

|                 |                                 | Ctn. Qty. | Retail |
|-----------------|---------------------------------|-----------|--------|
| <b>PF232221</b> | Premium, 4" Lav, White          | 10        | 72.24  |
| <b>PF232323</b> | Premium, 4" Lav, Chrome         | 10        | 55.39  |
| <b>PF232421</b> | Premium, 4" Lav, Brushed Nickel | 10        | 67.89  |
| <b>PF232521</b> | Premium, 4" Lav, Rubbed Bronze  | 10        | 74.75  |



### Premium 2-Handle Lavatory

(pop-up drain sold separately)

- Watersense certified
- 1/4 turn washerless valve
- Hybrid shield and underbody
- Brass/polymer shanks

|                 |  | Ctn. Qty. | Retail |
|-----------------|--|-----------|--------|
| <b>PF232301</b> | Premium, 4" Lav, Low Arc, Chrome With Chrome Lever Handles                 | 10        | 48.40  |
| <b>PF232401</b> | Premium, 4" Lav, Low Arc, Brushed Nickel With Brushed Nickel Lever Handles | 10        | 60.06  |



## 4" Centers



PF222301



PF222302

### Catalina 2-Handle Lavatory

- PF222302 and PF222502 can accept pop up (sold separately)
- 1/4 turn washerless valve
- Plastic Celcon® underbody

|          |   | Ctn. Qty. | Retail |
|----------|---|-----------|--------|
| PF222101 | Catalina, 4" Lav, Biscuit With Biscuit Lever Handles                            | 10        | 15.51  |
| PF222201 | Catalina, 4" Lav, White With White Lever Handles                                | 10        | 15.51  |
| PF222301 | Catalina, 4" Lav, Chrome With Clear Lever Handles                               | 10        | 17.75  |
| PF222401 | Catalina, 4" Lav, Brushed Nickel With Clear Lever Handles                       | 10        | 24.92  |
| PF222501 | Catalina, 4" Lav, Rubbed Bronze With Rubbed Bronze Lever Handles                | 10        | 45.29  |
| PF222302 | Catalina, 4" Lav, Low Arc Tubular Spout, Chrome With Chrome Lever Handles       | 10        | 23.08  |
| PF222502 | Catalina, 4" Lav, Low Arc Spout, Rubbed Bronze With Rubbed Bronze Lever Handles | 10        | 50.17  |



PF212307



PF212308

### Phoenix 2-Handle Lavatory (pop-up drain sold separately)

- Plastic compression valve
- Plastic DuraPro™ underbody

|          |  | Ctn. Qty. | Retail |
|----------|--|-----------|--------|
| PF212103 | Phoenix, 4" Lav, Biscuit With Smoke Acrylic Knob Handles | 10        | 20.65  |
| PF212203 | Phoenix, 4" Lav, White With Smoke Acrylic Knob Handles   | 10        | 20.76  |
| PF212307 | Phoenix, 4" Lav, Chrome With Clear Acrylic Knob Handles  | 10        | 23.61  |
| PF212308 | Phoenix, 4" Lav, Chrome With Chrome Lever Handles        | 10        | 28.38  |



PF222341



PF222541

### Catalina 2-Handle Lavatory Diverter for RV's

- 1/4 turn washerless valve
- Plastic Celcon® underbody

|          |   | Ctn. Qty. | Retail |
|----------|---|-----------|--------|
| PF222341 | Catalina, 4" Lav Diverter, "D" Spud, Chrome With Clear Lever Handles                | 10        | 25.85  |
| PF222241 | Catalina, 4" Lav Diverter, "D" Spud, White With White Lever Handles                 | 10        | 23.42  |
| PF222441 | Catalina, 4" Lav Diverter, "D" Spud, Brushed Nickel With Clear Lever Handles        | 10        | 31.04  |
| PF222541 | Catalina, 4" Lav Diverter, "D" Spud, Rubbed Bronze With Rubbed Bronze Lever Handles | 10        | 52.25  |



PF212342

### Phoenix 2-Handle Lavatory Diverter for RV's

- Plastic compression valve
- Plastic Celcon® underbody
- White and chrome models come w/ matching finish aerators - All others come w/ black aerators

|          |   | Ctn. Qty. | Retail |
|----------|---|-----------|--------|
| PF212141 | Phoenix, 4" Lav Diverter, "D" Spud, Biscuit With Smoke Acrylic Knob Handles | 10        | 34.97  |
| PF212242 | Phoenix, 4" Lav Diverter, "D" Spud, White With Smoke Acrylic Knob Handles   | 10        | 34.92  |
| PF212342 | Phoenix, 4" Lav Diverter, "D" Spud, Chrome With Clear Acrylic Knob Handles  | 10        | 37.61  |

## 8" Center - Manufactured Housing/HUD Code Compliant

### Phoenix Tub/Shower Kit

- Plastic DuraPro™ Underbody

|          |   | Ctn. Qty. | Retail |
|----------|---|-----------|--------|
| PF214348 | Phoenix, 8" Tub/Shower, Brass Compression Valve, Chrome with Clear Acrylic Knob Handles (Spout Diverter)    | 10        | 47.74  |
| PF214349 | Phoenix, 8" Tub/Shower, Plastic Compression Valve, Chrome with Clear Acrylic Knob Handles, (Spout Diverter) | 10        | 42.33  |



PF214348

### Phoenix Tub/Shower Kit

- For 7/8" max. wall/tub thickness
- Brass compression valve
- Brass Underbody

|          |  | Ctn. Qty. | Retail |
|----------|--|-----------|--------|
| PF214307 | Phoenix, 8" Tub/shower, Metal Spout, Chrome With Clear Acrylic Knob Handles (knob Diverter)  | 10        | 101.99 |
| PF214311 | Phoenix, 8" Tub/shower, Metal Spout, Chrome With Clear Acrylic Knob Handles (Spout Diverter) | 10        | 92.47  |
| PF214318 | Phoenix, 8" Garden Tub/shower, Chrome With Clear Acrylic Knob Handles (Knob Diverter)        | 10        | 115.92 |



PF214307

PF214311

PF214318

### Catalina Tub w/Diverter

- 1/4 turn washerless valve
- Plastic Celcon® underbody

|          |   | Ctn. Qty. | Retail |
|----------|---|-----------|--------|
| PF224346 | Catalina, Inline 8" Tub with Shower Diverter, Chrome With Clear Acrylic Knob Handles (Spout Diverter) | 10        | 35.03  |



PF224346

### Catalina Tub Only

- 1/4 turn washerless valve
- Plastic Celcon® underbody

|          |   | Ctn. Qty. | Retail |
|----------|---|-----------|--------|
| PF224301 | Catalina, 8" Garden Tub, Adjustable Center 8" - 24", Chrome With Clear Acrylic Knob Handles       | 10        | 37.19  |
| PF224401 | Catalina, 8" Garden Tub, Adjustable Center 8"-24", Brushed Nickel With Clear Acrylic Knob Handles | 10        | 41.00  |



PF224301

## 8" Center - Manufactured Housing/HUD Code Compliant



PF244301

### Utopia Tub w/Diverter

- 1/4 Turn Washerless Valves
- Plastic Celcon® Underbody

|          |  | Ctn. Qty. | Retail |
|----------|--|-----------|--------|
| PF244301 | Utopia Replacement, Offset 8" Tub With Shower Diverter, Chrome With Clear Acrylic Knob Handles | 10        | 34.74  |



PF214334



PF214315

### Phoenix Shower Only

|          |   | Ctn. Qty. | Retail |
|----------|---|-----------|--------|
| PF214334 | Phoenix, 8" Shower, Chrome With Clear Acrylic Knob Handles, Brass Compression Valve, Plastic DuraPro™ Underbody   | 10        | 36.19  |
| PF214315 | Phoenix, 8" Shower, Chrome With Clear Acrylic Knob Handles, Brass Compression Valve, Brass Underbody              | 10        | 86.80  |
| PF214336 | Phoenix, 8" Shower, Chrome With Clear Acrylic Knob Handles, Plastic Compression Valve, Plastic DuraPro™ Underbody | 10        | 30.78  |



PF214336



PF214341

### Phoenix Tub Only

- Plastic Compression Valve
- Plastic DuraPro™ Underbody

|          |  | Ctn. Qty. | Retail |
|----------|--|-----------|--------|
| PF214341 | Phoenix, 8" Tub Filler, Chrome With Clear Acrylic Knob Handles | 10        | 30.25  |



PF214339

### Phoenix Garden Tub

- Brass Compression Valve
- Plastic DuraPro™ Underbody

|          |  | Ctn. Qty. | Retail |
|----------|--|-----------|--------|
| PF214339 | Phoenix, 8" Garden Tub, 8" Spout, Chrome With Clear Acrylic Knob Handles | 10        | 57.95  |



PF214304

### Phoenix Garden Tub

- Brass cartridge valve
- Brass underbody

|          |   | Ctn. Qty. | Retail |
|----------|---|-----------|--------|
| PF214304 | Phoenix, Garden Tub, 8"-24" Adjustable Center, Chrome With Clear Acrylic Knob Handles | 10        | 75.80  |
| PF214317 | Phoenix, 8" Garden Tub, Chrome With Clear Acrylic Knob Handles                        | 10        | 68.55  |

## 4" & 3-3/8" Center - Manufactured Housing/HUD Code Compliant

### Phoenix Tub/Shower Kit - 3-3/8"

- Brass compression valve
- Brass underbody
- Inside shank threads: 3/8 x 18 NPTF
- Outside shank threads: 3/4 x 14 NPSM

|                 |  | Ctn. Qty. | Retail |
|-----------------|--|-----------|--------|
| <b>PF213306</b> | Phoenix, Tub/shower With "D" Spud, 3-3/8" Center, Chrome With Chrome Lever Handles               | 10        | 90.07  |
| <b>PF213307</b> | Phoenix, Tub/shower W/ Riser Spud, 3-3/8" Center, Chrome With Chrome Lever Handles               | 10        | 83.13  |
| <b>PF213311</b> | Phoenix, Tub/shower, 3-3/8" Center, For Concealed Shower Riser, Chrome With Chrome Lever Handles | 10        | 86.01  |



PF213306

PF213307



PF213311

### Phoenix Tub/Shower Kit - 4"

- Brass compression valve
- Brass underbody

|                 |  | Ctn. Qty. | Retail |
|-----------------|--|-----------|--------|
| <b>PF213333</b> | Phoenix, Tub/shower W/ Riser Spud, 4" Center, Chrome With Clear Acrylic Knob Handles | 10        | 73.56  |
| <b>PF213336</b> | Phoenix, Tub/shower, 4" Center, Chrome With Clear Acrylic Knob Handles               | 10        | 76.75  |



PF213333

PF213336

### Phoenix Shower Only

- Inside shank thread: 1/2 14 NPT

|                 |  | Ctn. Qty. | Retail |
|-----------------|--|-----------|--------|
| <b>PF213305</b> | Phoenix, Shower Valve, 3-3/8" Center, For Concealed Shower Riser, Brass Compression Valve, Brass Underbody, Chrome with Clear Acrylic Knob Handles | 10        | 67.60  |
| <b>PF213345</b> | Phoenix, Shower Valve, 4" Center, Plastic Compression Valve, Plastic Celcon® Underbody, Plastic Stems, Chrome with Clear Acrylic Knob Handles      | 10        | 29.38  |
| <b>PF213344</b> | Phoenix, 4" Shower Valve, Chrome, Plastic Celcon® Underbody, Brass Cartridge, Brass Stems, W/ Showerhead Kit, Clear Acrylic Knob Handles           | 10        | 34.79  |



PF213305

PF213345

## 4" Center



### Catalina Tub/Shower

- 1/2 turn washerless valve
- Plastic Celcon® underbody

|          |  | Ctn. Qty. | Retail |
|----------|--|-----------|--------|
| PF223161 | Catalina, Tub/shower, "D" Spud, Biscuit With Biscuit Lever Handles (Spout Diverter)              | 10        | 21.81  |
| PF223261 | Catalina, Tub/shower, "D" Spud, White With White Lever Handles (Spout Diverter)                  | 10        | 21.60  |
| PF223361 | Catalina, Tub/shower, "D" Spud, Chrome With Clear Acrylic Lever Handles (Spout Diverter)         | 10        | 25.58  |
| PF223461 | Catalina, Tub/shower, "D" Spud, Brushed Nickel With Clear Acrylic Lever Handles (Spout Diverter) | 10        | 31.99  |
| PF223561 | Catalina, Tub/shower, "D" Spud, Rubbed Bronze With Rubbed Bronze Lever Handles (Spout Diverter)  | 10        | 53.88  |



### Phoenix Tub/Shower

- Plastic compression valve
- Plastic DuraPro™ underbody

|          |  | Ctn. Qty. | Retail |
|----------|--|-----------|--------|
| PF213264 | Phoenix, Tub/shower, "D" Spud, White With Smoke Acrylic Knob Handles (Spout Diverter)  | 10        | 28.67  |
| PF213363 | Phoenix, Tub/shower, "D" Spud, Chrome With Clear Acrylic Knob Handles (Spout Diverter) | 10        | 32.31  |
| PF213364 | Phoenix, Tub/shower, "D" Spud, Chrome With Chrome Lever Handles (Spout Diverter)       | 10        | 37.32  |



### Phoenix Tub/Shower

- Brass compression valve
- Brass underbody

|          |  | Ctn. Qty. | Retail |
|----------|--|-----------|--------|
| PF213332 | Phoenix, Tub/shower, "D" Spud, Chrome With Clear Acrylic Knob Handles (Spout Diverter) | 10        | 66.10  |



## 4" Center

### Phoenix Shower Valves

- Brass Compression Valve
- Plastic Underbody

|                 |   | Ctn. Qty. | Retail |
|-----------------|---|-----------|--------|
| <b>PF213243</b> | Phoenix, Shower Valve, Vacuum Breaker, Plastic Underbody, Brass Cartridge, Smoke Acrylic Knob Handles | 10        | 23.95  |



PF213243

### Phoenix Shower Valves

- Plastic compression valve
- Plastic DuraPro™ underbody

|                 |  | Ctn. Qty. | Retail |
|-----------------|--|-----------|--------|
| <b>PF213142</b> | Phoenix, Shower Valve, Vacuum Breaker, Biscuit With Smoke Acrylic Knob Handles | 10        | 18.57  |
| <b>PF213245</b> | Phoenix, Shower Valve, Vacuum Breaker, White With Smoke Acrylic Knob Handles   | 10        | 18.54  |
| <b>PF213350</b> | Phoenix, Shower Valve, Vacuum Breaker, Chrome With Clear Acrylic Knob Handles  | 10        | 20.10  |
| <b>PF213348</b> | Phoenix, Shower Valve, "D" Spud, Chrome With Clear Acrylic Knob Handles        | 10        | 20.31  |
| <b>PF213351</b> | Phoenix, Shower Valve, Vacuum Breaker, Chrome With Chrome Lever Handles        | 10        | 24.19  |



PF213350



PF213348



PF213351

### Phoenix Shower Valves

- Brass compression valve
- Brass underbody

|                 |  | Ctn. Qty. | Retail |
|-----------------|--|-----------|--------|
| <b>PF213321</b> | Phoenix, Shower Valve, "D" Spud, Chrome With Clear Acrylic Knob Handles          | 10        | 49.48  |
| <b>PF213324</b> | Phoenix, 4" Shower Valve, Vacuum Breaker, Chrome With Clear Acrylic Knob Handles | 10        | 50.72  |



PF213321



PF213324

### Catalina Shower Valves

- 1/4 turn washerless valve
- Plastic Celcon® underbody

|                 |   | Ctn. Qty. | Retail |
|-----------------|---|-----------|--------|
| <b>PF223141</b> | Catalina, Shower Valve, Vacuum Breaker, Biscuit With Biscuit Lever Handles              | 10        | 14.90  |
| <b>PF223241</b> | Catalina, Shower Valve, Vacuum Breaker, White With White Lever Handles                  | 10        | 15.22  |
| <b>PF223341</b> | Catalina, Shower Valve, Vacuum Breaker, Chrome With Clear Acrylic Lever Handles         | 10        | 17.41  |
| <b>PF223441</b> | Catalina, Shower Valve, Vacuum Breaker, Brushed Nickel With Clear Acrylic Lever Handles | 10        | 21.89  |
| <b>PF223541</b> | Catalina, Shower Valve, Vacuum Breaker, Rubbed Bronze With Rubbed Bronze Lever Handles  | 10        | 40.59  |



PF223341



PF223541



PF275001



PF275004

## Shower Heads

- Twist off faceplates for quick & easy cleaning

|          |   | Ctn. Qty. | Retail |
|----------|---|-----------|--------|
| PF275001 | Phoenix, Shower Head, 1/2", Plastic, Chrome/white, Carded | 10        | 5.04   |
| PF275002 | Phoenix, Shower Head, 3/8", Plastic, Chrome/White, Carded | 10        | 5.04   |
| PF275004 | Phoenix, Shower Head, 1/2", Plastic, White, Carded        | 10        | 5.80   |
| PF275005 | Phoenix, Shower Head, 3/8", Plastic, White, Carded        | 10        | 6.07   |



PF175003



PF185001

## Head, Arm & Flange Kits

|          |  | Ctn. Qty. | Retail |
|----------|--|-----------|--------|
| PF185001 | Phoenix, Single Function Shower Head Kit, Metal Arm/Flange, Plastic Head, Chrome, Bagged | 50        | 9.63   |
| PF175003 | Phoenix, Single Function Shower Head Kit, Plastic, Chrome, Bagged                        | 100       | 7.70   |



PF276048



## Hand Held Shower Kits - Airfusion

- Airfusion creates more pressure with 20-30% less water
- Single Function plastic shower head
- 60" hose
- Separate flow controller included
- Includes mounting hardware, hose guide, and 3-position showerhead bracket

|          |   | Ctn. Qty. | Retail |
|----------|---|-----------|--------|
| PF276047 | Hand Held Shower Kit, Airfusion, Single Function, Brushed Nickel With Brushed Nickel Plastic Hose, Carded       | 10        | 56.34  |
| PF276048 | Hand Held Shower Kit, Airfusion, Single Function, Chrome With Chrome Double Hooked Stainless Steel Hose, Carded | 10        | 50.06  |
| PF276049 | Hand Held Shower Kit, Airfusion, Single Function, Clear With Chrome Double Hooked Stainless Steel Hose, Carded  | 10        | 50.06  |
| PF276050 | Hand Held Shower Kit, Airfusion, Single Function, White With White Plastic Hose, Carded                         | 10        | 43.81  |



PF276058



## Hand Held Shower Kits - 5 Function

- 5 function plastic shower head - spray, bubble, massage, bubble/spray, massage/spray
- 60" hose
- Separate flow controller included
- Includes mounting hardware, hose guide, and 3-position showerhead bracket

|          |   | Ctn. Qty. | Retail |
|----------|---|-----------|--------|
| PF276058 | Hand Held Shower Kit, 5 Function, White With White Plastic Hose, Carded | 10        | 41.25  |

## Hand Held Shower Kits - 3 Function

- 3 function plastic shower head - spray, massage, massage/spray
- 60" hose
- Separate flow controller included
- Includes mounting hardware, hose guide, and 3-position showerhead bracket

|                 |   | Ctn. Qty. | Retail |
|-----------------|---|-----------|--------|
| <b>PF276053</b> | Hand Held Shower Kit, 3 Function, Chrome With Chrome Double Hooked Stainless Steel Hose, Carded | 10        | 39.22  |
| <b>PF276054</b> | Hand Held Shower Kit, 3 Function, White With White Plastic Hose, Carded                         | 10        | 38.24  |



## Hand Held Shower Kits - Single Function

- Single function plastic shower head - on, off, trickle shutoff
- 60" hose
- Includes mounting hardware, hose guide, and 3-position showerhead bracket

|                 |  | Ctn. Qty. | Retail |
|-----------------|--|-----------|--------|
| <b>PF276043</b> | Hand Held Shower Kit, Single Function, Biscuit With Biscuit Vinyl Hose, Carded                 | 10        | 25.48  |
| <b>PF276044</b> | Hand Held Shower Kit, Single Function, Brushed Nickel With Brushed Nickel Vinyl Hose, Carded   | 10        | 31.15  |
| <b>PF276045</b> | Hand Held Shower Kit, Single Function, Chrome With Double Hooked Stainless Steel Hose, Carded  | 10        | 30.44  |
| <b>PF276046</b> | Hand Held Shower Kit, Single Function, White With White Vinyl Hose, Carded                     | 10        | 25.48  |
| <b>PF276065</b> | Hand Held Shower Kit, Single Function, Rubbed Bronze Shower Head With Black Vinyl Hose, Carded | 10        | 26.63  |



## Hand Held Shower Kits - Interior/Exterior Shower Replacement

- Single function plastic shower head - on, off, trickle shut-off
- 60" hose
- Includes mounting hardware, hose guide, and 3-position showerhead bracket

|                 |   | Ctn. Qty. | Retail |
|-----------------|---|-----------|--------|
| <b>PF276024</b> | Hand Held Shower Kit, Single Function, Exterior Shower Replacement, White With White Vinyl Hose, Carded                   | 25        | 24.16  |
| <b>PF276025</b> | Hand Held Shower Kit, Single Function, Exterior Shower Replacement, Biscuit With Biscuit Vinyl Hose, Carded               | 25        | 24.19  |
| <b>PF276026</b> | Hand Held Shower Kit, Single Function, Exterior Shower Replacement, Black With Black Vinyl Hose, Carded                   | 25        | 25.85  |
| <b>PF276027</b> | Hand Held Shower Kit, Single Function, Exterior Shower Replacement, Rubbed Bronze With Black Vinyl Hose, Carded           | 25        | 59.26  |
| <b>PF276028</b> | Hand Held Shower Kit, Single Function, Exterior Shower Replacement, White With Double Hooked Stainless Steel Hose, Carded | 25        | 24.40  |





PF276040

## Replacement Shower Head - Airfusion

- Airfusion creates more pressure with 20-30% less water
- Single Function plastic shower head

|          |   | Ctn. Qty. | Retail |
|----------|---|-----------|--------|
| PF276039 | Hand Held Shower Head, Airfusion, Single Function, Brushed Nickel, Carded | 30        | 34.80  |
| PF276040 | Hand Held Shower Head, Airfusion, Single Function, Chrome, Carded         | 30        | 30.04  |
| PF276041 | Hand Held Shower Head, Airfusion, Single Function, Clear, Carded          | 30        | 30.04  |
| PF276042 | Hand Held Shower Head, Airfusion, Single Function, White, Carded          | 30        | 26.27  |



PF276056

## Replacement Shower Head - 5 Function

- 5 function plastic shower head - spray, bubble, massage, bubble/spray, massage/spray
- Separate flow controller included

|          |  | Ctn. Qty. | Retail |
|----------|--|-----------|--------|
| PF276056 | Hand Held Shower Head, 5 Function, White, Carded | 24        | 23.53  |



PF276051

## Replacement Shower Head - 3 Function

- 3 function plastic shower head - spray, massage, massage/spray
- Separate flow controller included

|          |   | Ctn. Qty. | Retail |
|----------|---|-----------|--------|
| PF276051 | Hand Held Shower Head, 3 Function, Chrome, Carded | 30        | 18.52  |
| PF276052 | Hand Held Shower Head, 3 Function, White, Carded  | 30        | 17.59  |



PF276037

## Replacement Shower Head - Single Function

- Single function plastic shower head - on, off, trickle shutoff

|          |  | Ctn. Qty. | Retail |
|----------|--|-----------|--------|
| PF276035 | Hand Held Shower Head, Single Function, Biscuit, Carded        | 40        | 11.42  |
| PF276036 | Hand Held Shower Head, Single Function, Brushed Nickel, Carded | 40        | 15.22  |
| PF276037 | Hand Held Shower Head, Single Function, Chrome, Carded         | 40        | 16.09  |
| PF276038 | Hand Held Shower Head, Single Function, White, Carded          | 40        | 10.71  |

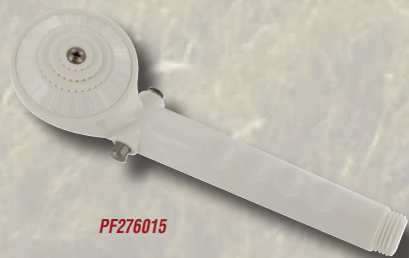

PF276015

## Replacement Shower Head - Interior/Exterior Shower

- Single function plastic shower head - on, off, trickle shut-off

|          |  | Ctn. Qty. | Retail |
|----------|--|-----------|--------|
| PF276015 | Hand Held Shower Head, Single Function, Exterior Shower Replacement, White, Carded   | 50        | 10.50  |
| PF276019 | Hand Held Shower Head, Single Function, Exterior Shower Replacement, Biscuit, Carded | 50        | 10.50  |
| PF276020 | Hand Held Shower Head, Single Function, Exterior Shower Replacement, Black, Carded   | 50        | 10.50  |

## Replacement Hoses

|          |   | Ctn. Qty. | Retail |
|----------|---|-----------|--------|
| PF276016 | Hand Held Shower Hose, 60", Vinyl, White, Carded                          | 25        | 8.31   |
| PF276017 | Hand Held Shower Hose, 60", Vinyl, Biscuit, Carded                        | 25        | 8.31   |
| PF276018 | Hand Held Shower Hose, 60", Vinyl, Black, Carded                          | 25        | 8.31   |
| PF276033 | Hand Held Shower Hose, 60", Vinyl, Brushed Nickel, Carded                 | 25        | 13.37  |
| PF276034 | Hand Held Shower Hose, 60", Vinyl, White, Carded                          | 25        | 15.69  |
| PF276021 | Hand Held Shower Hose, 40", Nylon, White, Carded                          | 25        | 10.00  |
| PF276022 | Hand Held Shower Hose, 60", Nylon, White, Carded                          | 25        | 11.18  |
| PF276023 | Hand Held Shower Hose, 72", Nylon, White, Carded                          | 25        | 11.76  |
| PF276032 | Hand Held Shower Hose, 60", Double Hooked Stainless Steel, Chrome, Carded | 25        | 14.82  |



PF276016



PF276032

## Hand Held Shower Replacement Parts

|          |  | Ctn. Qty. | Retail |
|----------|--|-----------|--------|
| PF276003 | Hand Held Shower Swivel Connector & Bracket, Plastic, Chrome/white, Carded | 10        | 10.68  |
| PF276004 | Hand Held Shower Swivel Connector & Bracket, Plastic, Chrome/black, Carded | 10        | 11.53  |
| PF276005 | Hand Held Shower 3 Position Wall Bracket, Plastic, White, Carded           | 10        | 5.78   |
| PF276006 | Hand Held Shower 3 Position Wall Bracket, Plastic, Biscuit, Carded         | 10        | 4.54   |
| PF276007 | Hand Held Shower 3 Position Wall Bracket, Plastic, Brushed Nickel, Carded  | 10        | 5.80   |
| PF276008 | Hand Held Shower 3 Position Wall Bracket, Plastic, Chrome, Carded          | 10        | 5.12   |
| PF276009 | Hand Held Shower 3 Position Wall Bracket, Plastic, Clear, Carded           | 10        | 5.78   |
| PF276010 | Hand Held Shower Hose Guide, Plastic, White, Carded                        | 10        | 2.66   |
| PF276011 | Hand Held Shower Hose Guide, Plastic, Biscuit, Carded                      | 10        | 3.64   |
| PF276012 | Hand Held Shower Hose Guide, Plastic, Brushed Nickel, Carded               | 10        | 4.25   |
| PF276013 | Hand Held Shower Hose Guide, Plastic, Chrome, Carded                       | 10        | 2.45   |
| PF276014 | Hand Held Shower Hose Guide, Plastic, Clear, Carded                        | 10        | 2.61   |
| PF276030 | Hand Held Shower Flow Controller, Plastic, Chrome, Carded                  | 10        | 7.99   |
| PF276031 | Hand Held Shower Swivel Bracket, Plastic, Chrome, Carded                   | 10        | 8.84   |
| PF276064 | Hand Held Shower Swivel Bracket, Plastic, Brushed Nickel, Carded           | 10        | 9.95   |



PF276004

PF276031



PF276008

PF276030



PF276013



## Exterior Shower

- 1/4 turn washerless valve
- Plastic Underbody
- Fade resistant, UV stabilized outer casing
- Key lock for security
- 59" reinforced vinyl hose
- Hand held shower head with fixed position swivel bracket and trickle shut-off
- Faucet shanks extend approximately 1-5/16" beyond the back wall of the box.
- Product Dimension: 12-3/8" wide x 8-3/8" high
- Installation dimensions: 10-3/4" wide x 5-3/4" high x 3-11/16" deep

|          |  | Ctn. Qty. | Retail |
|----------|--|-----------|--------|
| PF266201 | Phoenix, Exterior Shower, Plastic, White | 10        | 63.59  |
| PF266701 | Phoenix, Exterior Shower, Plastic, Black | 10        | 65.57  |



## Phoenix Replacement Exterior Shower Valve

- Plastic compression valve
- Plastic underbody
- Replacement 4" valve for exterior shower
- Vacuum Breaker

|          |   | Ctn. Qty. | Retail |
|----------|---|-----------|--------|
| PF213244 | Phoenix, Exterior Shower Replacement, White With White Acrylic Knob Handles | 10        | 21.28  |
| PF213741 | Phoenix, Exterior Shower Replacement, Black With Black Acrylic Knob Handles | 10        | 22.37  |



## Catalina Replacement Exterior Shower Valve

- 1/4 turn washerless valve
- Plastic underbody
- Replacement 4" valve for exterior shower
- Vacuum Breaker

|          |  | Ctn. Qty. | Retail |
|----------|--|-----------|--------|
| PF223242 | Catalina, Exterior Shower Replacement, White With Clear Acrylic Knob Handles | 10        | 17.12  |
| PF223701 | Catalina, Exterior Shower Replacement, Black And Smoke Acrylic Knob Handles  | 10        | 17.12  |



## Exterior Shower Door Replacement

- Replacement door and lock for exterior shower
- Fade resistant, UV stabilized plastic
- 12-3/8"W x 7-3/8"H

|          |   | Ctn. Qty. | Retail |
|----------|---|-----------|--------|
| PF267001 | Phoenix, Exterior Shower Door Replacement, Plastic, White | 20        | 18.09  |
| PF267002 | Phoenix, Exterior Shower Door Replacement, Plastic, Black | 20        | 20.31  |

PF267001

## Spray-Away Hose

- Self Storing outdoor hose unit w/ quick connect valve and 15 ft. coiled hose
- Product dimensions: 7-1/5" high x 7-1/5" wide x 18" deep
- Installation dimensions: 5-1/2" square

|          |                                      | Ctn. Qty. | Retail |
|----------|--------------------------------------|-----------|--------|
| PF147007 | D&W, Spray-Away, Outdoor Hose, White | 6         | 92.31  |
| PF147008 | D&W, Spray-Away, Outdoor Hose, Black | 6         | 93.63  |



PF147007

## Spray-Away Shower

- Plastic compression valve
- Plastic underbody
- Hot and cold outlet w/ quick connect
- Product dimensions: 5-1/2" w x 5-1/2" h x 5-3/4" d
- Requires Spray-Away quick connect hose

|          |  | Ctn. Qty. | Retail |
|----------|--|-----------|--------|
| PF247201 | D&W, Spray Away, Hot/cold Outdoor Shower, Plastic, White | 10        | 54.07  |
| PF247701 | D&W, Spray Away, Hot/cold Outdoor Shower, Plastic, Black | 10        | 58.29  |



PF247201

## Spray-Away Port

- Quick connect valve without the hose storage
- Product dimensions: 2-3/4" w x 2-3/4" h x 4" d
- Requires Spray-Away Quick Connect Hose

|          |                                      | Ctn. Qty. | Retail |
|----------|--------------------------------------|-----------|--------|
| PF147005 | D&W, Spray-Away Port, Plastic, White | 8         | 37.69  |
| PF147006 | D&W, Spray-Away Port, Plastic, Black | 8         | 36.93  |



PF147005

## Spray-Away replacement Parts

|          |  | Ctn. Qty. | Retail |
|----------|--|-----------|--------|
| PF267003 | D&W, Spray-Away Coiled Hose And Sprayer, 15', Blue, Boxed  | 8         | 41.44  |
| PF213246 | D&W, Spray-Away 3-3/8" Hot/cold Replacement Valve W/ Quick Connect, 1-1/2" Shank, White With White Acrylic Knob Handles          | 10        | 40.78  |
| PF213247 | D&W, Spray-Away 4" Hot/cold Replacement Valve W/ Quick Connect, Plastic Cartridge, 1-1/2" Shank, White With Acrylic Knob Handles | 10        | 40.78  |
| PF213790 | D&W, Spray-Away 3-3/8" Hot/cold Replacement Valve W/ Quick Connect, 1-1/2" Shank, Black With Black Acrylic Knob Handles          | 10        | 42.09  |
| PF213791 | D&W, Spray-Away 4" Hot/cold Replacement Valve W/ Quick Connect, 1-1/2" Shank, Black With Acrylic Knob Handles                    | 10        | 42.09  |
| PF247007 | D&W, Spray-Away Quick Connect Garden Hose Adapter, Metal, Carded   | 10        | 9.36   |
| PF247008 | D&W, Spray-Away Quick Connect, 1/2" Female, Metal, Nickel Plated, Carded   | 10        | 18.25  |
| PF247011 | D&W, Spray-Away Flexible Gooseneck Spout W/ Quick Connect, Plastic, White  | 15        | 35.29  |



PF267003



PF213246



PF213247



PF213790



PF213791



PF247007



PF247008



PF247011



## Premium Handles

• All lever handles are ADA compliant

|          |   | Ctn. Qty. | Retail |
|----------|---|-----------|--------|
| PF287021 | Premium, Handle Set, For Premium 2 Handle, Hot/cold, Brushed Nickel, Carded | 10        | 19.68  |
| PF287022 | Premium, Handle Set, For Premium 2 Handle, Hot/cold, Chrome, Carded         | 10        | 15.32  |



## Catalina Handles

• All lever handles are ADA compliant

|          |  | Ctn. Qty. | Retail |
|----------|--|-----------|--------|
| PF287029 | Catalina, Handle Set, For Catalina 2 Handle, Hot/cold, Clear Acrylic Lever, Carded | 10        | 9.39   |
| PF287030 | Catalina, Handle Set, For Catalina 2 Handle, Hot/cold, White Acrylic Lever, Carded | 10        | 8.31   |
| PF287031 | Catalina, Handle Set, For Catalina PF223242, Hot/cold, Clear Acrylic Knob, Carded  | 10        | 8.84   |
| PF287039 | Catalina, Handle Set, For Catalina 2 Handle, Hot/cold, Chrome Lever, Carded        | 10        | 12.24  |
| PF287040 | Catalina, Handle Set, For Catalina 2 Handle, Hot/cold, Rubbed Bronze Lever, Carded | 10        | 19.68  |



## Phoenix Handles

• All lever handles are ADA compliant

|          |   | Ctn. Qty. | Retail |
|----------|---|-----------|--------|
| PF247004 | Phoenix, Handle Set, Replaces Utopia, Hot/cold, Clear Acrylic Knobs, Carded               | 10        | 6.15   |
| PF287006 | Phoenix, Handle Set, Replaces Streamway #100-3, Hot/cold, Chrome With Metal Lever, Carded | 10        | 9.36   |
| PF287015 | Phoenix, Handle Set, For Phoenix 2 Handle, Hot/cold, Clear Acrylic Knob, Carded           | 10        | 5.93   |
| PF287023 | Phoenix, Handle Set, For Phoenix 2 Handle, Hot/cold, Smoke Acrylic Knob, Carded           | 10        | 6.41   |
| PF287045 | Phoenix, Handle Set, For Phoenix 2 Handle, Hot/cold, Chrome Lever, Carded                 | 10        | 9.42   |
| PF287046 | Phoenix, Handle Set, For Phoenix 2 Handle, Hot/cold, White Lever, Carded                  | 10        | 7.30   |
| PF284006 | Phoenix, Handle Set, Garden Tubs, Hot/cold, Clear Acrylic Knobs, Carded                   | 20        | 19.99  |



## Brass Compression Valves

|                 |  | Ctn. Qty. | Retail |
|-----------------|--|-----------|--------|
| <b>PF284012</b> | Compression Valve, for Concealed Wall Mount Tub/Shower, Deck Mount Garden Tub & Widespread Lav, Replaces Streamway #960-0, Knobs-Hot/Cold, Pair, Brass, Carded | 10        | 11.76  |
| <b>PF287011</b> | Compression Valve, for Sink Mounted Faucets & Exposed Tub/Shower, Replaces Streamway #108-0LH, Lever-Hot/Cold, Pair, Brass, Carded                             | 10        | 12.16  |
| <b>PF287017</b> | Compression Valve, for Sink Mounted Faucets & Exposed Tub/Shower, Replaces Streamway #108-0RH, Knobs-Hot/Cold, Pair, Brass, Carded                             | 10        | 13.08  |
| <b>PF184007</b> | Compression Valve, for Concealed Wall Mount Tub/Shower Faucets with 2" Max Wall Thickness, Knobs-Hot/Cold, 1 Piece, Brass, Bulk                                | 50        | 14.37  |
| <b>PF187023</b> | Compression Valve, for Concealed Wall Mount Tub/Shower, Deck Mount Garden Tub & Widespread Lav, Levers-Cold Only, 1 Piece, Brass, Bulk                         | 60        | 5.51   |



## Plastic Compression Valves

|                 |  | Ctn. Qty. | Retail |
|-----------------|--|-----------|--------|
| <b>PF247005</b> | Compression Valve, for Utopia 2 Handle Faucets, Utopia Flat Washer Stem, Pair, Plastic, Carded                   | 10        | 10.42  |
| <b>PF247006</b> | Compression Valve, For Utopia Older Faucets, Washerless Stem W/ Valve Stop, Pair, Plastic, Carded                | 10        | 11.08  |
| <b>PF287019</b> | Compression Valve, For Sink Mount Faucets And Exposed Tub/shower, Knobs-Hot/cold, Pair, Plastic, Carded          | 10        | 8.44   |
| <b>PF287020</b> | Plastic Compression Valve, For Sink Mount Faucets And Exposed Tub/shower, Levers-Hot/cold, Pair, Plastic, Carded | 10        | 8.44   |



## 1/4 Turn Washerless Cartridges

|                 |   | Ctn. Qty. | Retail |
|-----------------|---|-----------|--------|
| <b>PF287025</b> | 1/4 Turn Washerless Cartridge, For Premium 2 Handle Kit/lav Faucets, Pair, Plastic, Carded                          | 10        | 10.02  |
| <b>PF287026</b> | 1/4 Turn Washerless Cartridge, For Streamway, Nibco And Phoneix Faucets, Knobs-Hot/cold, Pair, Plastic, Carded      | 10        | 11.08  |
| <b>PF287028</b> | 1/4 Turn Washerless Cartridge, For Sink Mount Faucets And Exposed Tub/shower, Knobs-Hot/cold, Pair, Plastic, Carded | 10        | 8.94   |
| <b>PF287032</b> | 1/4 Turn Washerless Cartridge, For Catalina Faucets With Sculpted Lever Handles, Pair, Plastic, Carded              | 10        | 7.04   |
| <b>PF287033</b> | 1/4 Turn Washerless Cartridge, For Catalina Faucets With Lever Handles Only, Pair, Plastic, Carded                  | 10        | 7.04   |





## Ceramic Disc Cartridge

|                 |  | Ctn. Qty. | Retail |
|-----------------|--|-----------|--------|
| <b>PF287042</b> | Ceramic Disc Cartridge, For Premium Single Handle Kit Faucets, Plastic, Carded | 10        | 12.26  |
| <b>PF287043</b> | Ceramic Disc Cartridge, For Premium Single Handle Lav Faucets, Plastic, Carded | 10        | 12.26  |

PF287042

PF287043



PF183002



PF284013

## Diverter Stem

|                 |  | Ctn. Qty. | Retail |
|-----------------|--|-----------|--------|
| <b>PF183002</b> | Diverter Bonnet, Old Style, Brass  | 100       | 2.53   |
| <b>PF187093</b> | Diverter Stem, For 3-Valve Wall Mount Tub/shower, 2" Max Wall Thickness, 5-1/2" Stem, Old Style, Plastic, Bulk   | 60        | 4.35   |
| <b>PF284009</b> | Diverter Stem, For 3-Valve Wall mount Tub/Shower, 7/8" max Wall Thickness, 3" Stem, Old Style, Plastic, Carded   | 10        | 4.83   |
| <b>PF284013</b> | Diverter Stem, For Phoenix 3-Valve Tub/shower Diverter, 7/8" Max Wall/deck Thickness, New Style, Plastic, Carded | 10        | 5.49   |



PF187093



PF284009



PF287037

## Repair Kits

|                 |   | Ctn. Qty. | Retail |
|-----------------|---|-----------|--------|
| <b>PF287037</b> | Cartridge Repair Kit, For Nibco/Phoenix Single Handle Kitchen/Lavatory Faucets with Brass Underbodies, Carded | 10        | 11.55  |
| <b>PF187072</b> | Cartridge Repair Kit, For Nibco/Phoenix Single Handle Kitchen/Lavatory Faucets with Brass Underbodies, Bagged | 30        | 10.44  |



PF284014

## End Valve

|                 |   | Ctn. Qty. | Retail |
|-----------------|---|-----------|--------|
| <b>PF284014</b> | End Valve W/seat & Stem, For Phoenix Garden Tubs, Brass, Carded | 10        | 22.52  |

## Seats

|                 |  | Ctn. Qty. | Retail |
|-----------------|--|-----------|--------|
| <b>PF282001</b> | Renewable Seat, For Sink Mount Faucets And Exposed Tub/shower With Brass Underbodies, Replaces Streamway #108-25, Pair, Brass, Carded                  | 10        | 3.72   |
| <b>PF283001</b> | Renewable Seat, For 2 Handle Concealed 3-3/8" Shower With Brass Underbodies, Replaces Streamway #118-20, Pair, Brass, Carded                           | 10        | 5.01   |
| <b>PF284002</b> | Renewable Seat, For 2 Handle Garden Tub Faucets, Height: 1.58, Pitch: 20, Replaces Streamway #2185-20, Pair, Brass, Carded                             | 10        | 5.30   |
| <b>PF284008</b> | Renewable Seat, For 2 And 3 Handle Concealed Tub/shower With Brass Underbody, Replaces Streamway #970-20, Height: 1.24, Pitch: 20, Pair, Brass, Carded | 10        | 4.38   |
| <b>PF187112</b> | Renewable Seat, For 2 Handle Kit/lav/ And Some Tub/shower Faucets With Plastic Underbody, Pair, Plastic, Carded  | 400       | 0.48   |



## Aerator

|                 |   | Ctn. Qty. | Retail |
|-----------------|---|-----------|--------|
| <b>PF281021</b> | Aerator For Phoenix Faucets, Chrome, Carded   | 10        | 3.80   |
| <b>PF281022</b> | Aerator For Phoenix Faucets, W/ Stream And Spray, Swivels 360 Degrees, Chrome/white, Carded | 10        | 6.22   |



## Spout Nut

|                 |  | Ctn. Qty. | Retail |
|-----------------|--|-----------|--------|
| <b>PF281026</b> | Spout Nut, O-Ring, And Snap Ring For Catalina, Phoenix And Utopia Spouts, Biscuit, Carded        | 10        | 2.77   |
| <b>PF281027</b> | Spout Nut, O-Ring, And Snap Ring For Catalina, Phoenix And Utopia Spouts, Brushed Nickel, Carded | 10        | 3.24   |
| <b>PF281028</b> | Spout Nut, O-Ring, And Snap Ring For Catalina, Phoenix And Utopia Spouts, Chrome, Carded         | 10        | 2.90   |
| <b>PF281029</b> | Spout Nut, O-Ring, And Snap Ring For Catalina, Phoenix And Utopia Spouts, Rubbed Bronze, Carded  | 10        | 4.07   |
| <b>PF281030</b> | Spout Nut, O-Ring, And Snap Ring For Catalina, Phoenix And Utopia Spouts, White, Carded          | 10        | 2.59   |



## Vacuum Breakers

|                 |   | Ctn. Qty. | Retail |
|-----------------|---|-----------|--------|
| <b>PF273002</b> | Vacuum Breaker, For Phoenix Shower Valves, Plastic, White, Carded | 10        | 4.19   |
| <b>PF273005</b> | Vacuum Breaker, For Catalina Faucets, Plastic, White, Bulk        | 10        | 2.50   |





## D-Spud

|                 |  | Ctn. Qty. | Retail |
|-----------------|--|-----------|--------|
| <b>PF273001</b> | D-Spud, For Hand Held Showers Only, White, Carded  | 10        | 4.80   |
| <b>PF273003</b> | D-Spud, For Lavatory Diverters Only, Black, Carded | 10        | 3.53   |
| <b>PF273006</b> | D-Spud, For Catalina Faucets, White, Carded        | 10        | 2.50   |



## Replacement Pull Out for Premium Kit Faucets

|                 |   | Ctn. Qty. | Retail |
|-----------------|---|-----------|--------|
| <b>PF281007</b> | Spray Head Replacement For Premium Pull Out, Brushed Nickel, Carded | 15        | 30.33  |
| <b>PF281008</b> | Spray Head Replacement For Premium Pull Out, Chrome, Carded         | 15        | 30.33  |
| <b>PF281009</b> | Spray Head Replacement For Premium Pull Out, Rubbed Bronze, Carded  | 15        | 30.33  |
| <b>PF281032</b> | Spray Head Replacement For Premium Pull Out, White, Carded          | 15        | 30.33  |



## Flange

|                 |  | Ctn. Qty. | Retail |
|-----------------|--|-----------|--------|
| <b>PF184011</b> | Flange, For Garden Tub Faucets, Chrome, Bulk                         | 40        | 3.01   |
| <b>PF184005</b> | Flange, For Phoenix Concealed 2 Or 3 Handle Tub/shower, Chrome, Bulk | 45        | 2.87   |



## Pop Up

- Continuous overflow, ABS flange and tailpiece less overflow

|                 |  | Ctn. Qty. | Retail |
|-----------------|--|-----------|--------|
| <b>PF282003</b> | Pop Up, No Overflow, Plastic, Brushed Nickel, Carded | 12        | 11.82  |
| <b>PF282005</b> | Pop Up, No Overflow, Plastic, Rubbed Bronze, Carded  | 12        | 15.72  |



## Pop Up w/ Overflow

- Positive Overflow, ABS flange and tailpiece with overflow

|                 |  | Ctn. Qty. | Retail |
|-----------------|--|-----------|--------|
| <b>PF282002</b> | Pop Up, W/ Overflow, Plastic, Brushed Nickel, Carded | 12        | 6.90   |
| <b>PF282004</b> | Pop Up, W/ Overflow, Plastic, Rubbed Bronze, Carded  | 12        | 15.72  |

## Spouts

|                 |   | Ctn. Qty. | Retail |
|-----------------|---|-----------|--------|
| <b>PF283002</b> | Spout Repair Kit, Diverter Tub, Chrome, Carded                              | 10        | 4.93   |
| <b>PF281011</b> | Spout, 8" Hi-Arc, For 2 Handle Kitchen Faucets, Brass, Chrome, Carded       | 15        | 28.56  |
| <b>PF281013</b> | Spout, 8" Decorative, For 2 Handle Kitchen Faucets, Plastic, Chrome, Carded | 15        | 13.87  |
| <b>PF281010</b> | Spout, 8" Tubular, For 2 Handle Kitchen Faucets, Brass, Chrome, Carded      | 20        | 22.60  |
| <b>PF283003</b> | Spout, Diverter, 4" Long, Chrome, Carded                                    | 20        | 11.82  |



## Replacement Shower Parts

|                 |  | Ctn. Qty. | Retail |
|-----------------|--|-----------|--------|
| <b>PF276002</b> | Hose Washers For Hand Held Shower Hoses, 10/pack, Carded | 10        | 4.93   |
| <b>PF285001</b> | Shower Arm & Flange, 1/2", Plastic, Chrome, Carded       | 30        | 9.63   |



## Side Accessories for Kitchen Faucets

|                 |   | Ctn. Qty. | Retail |
|-----------------|---|-----------|--------|
| <b>PF281016</b> | Soap/Lotion Dispenser, 18 Oz., Metal Head, White, Carded                | 16        | 11.13  |
| <b>PF281017</b> | Soap/Lotion Dispenser, Holds 18 Oz., Metal Head, Chrome, Carded         | 16        | 19.20  |
| <b>PF281018</b> | Soap/Lotion Dispenser, Holds 18 Oz., Metal Head, Brushed Nickel, Carded | 16        | 25.27  |
| <b>PF281019</b> | Soap/Lotion Dispenser, Holds 18 Oz., Metal Head, Rubbed Bronze, Carded  | 16        | 22.29  |
| <b>PF281005</b> | Kitchen Side Spray, W/ Hose And Holder, Black, Carded                   | 20        | 13.64  |



## Repair Kits

- 192 of our most popular repair parts for manufactured homes. Includes brass and plastic stems, handles, buttons, diverter assembly, and more.

|                 |                               | Ctn. Qty. | Retail |
|-----------------|-------------------------------|-----------|--------|
| <b>PF287001</b> | Parts Service Kit, 192 Pieces | 5         | 138.47 |



## Repair Kits

- 165 of our most popular repair parts for RV's. Includes brass and plastic stems, handles, buttons, diverter assembly, and more.

|                 |                               | Ctn. Qty. | Retail |
|-----------------|-------------------------------|-----------|--------|
| <b>PF287002</b> | Parts Service Kit, 165 Pieces | 5         | 138.47 |



# 100 INDEX



| Part #       | Page # | Part #       | Page # | Part #        | Page # | Part #        | Page # |
|--------------|--------|--------------|--------|---------------|--------|---------------|--------|
| 020106       | 52     | A01-2002     | 42     | A10-0917      | 9, 53  | A10-2170VP    | 57     |
| A01-0019VP   | 39     | A01-2002BK   | 42     | A10-0918      | 53     | A10-2171BKVP  | 57     |
| A01-0020VP   | 39     | A01-2002BKVP | 42     | A10-0920      | 53     | A10-2171VP    | 57     |
| A01-0030VP   | 40     | A01-2002VP   | 42     | A10-0922      | 53     | A10-2210VP    | 65     |
| A01-0031     | 40     | A01-2003     | 41     | A10-10014E    | 73     | A10-2260      | 65     |
| A01-0031VP   | 40     | A01-2003BK   | 41     | A10-1300VP    | 7, 68  | A10-2514E     | 73     |
| A01-0040VP   | 39     | A01-2003BKVP | 41     | A10-1301VP    | 7, 68  | A10-2514TTE   | 73     |
| A01-0050VP   | 40     | A01-2003VP   | 41     | A10-1302VP    | 7, 68  | A10-2606      | 64     |
| A01-0055VP   | 40     | A01-2004     | 42     | A10-1303VP    | 7, 68  | A10-2618VP    | 64     |
| A01-0060VP   | 40     | A01-2004BK   | 42     | A10-1304VP    | 7, 68  | A10-2620VP    | 64     |
| A01-0110VP   | 38     | A01-2004BKVP | 42     | A10-1305VP    | 7, 68  | A10-3010EH    | 73     |
| A01-0125VP   | 39     | A01-2004VP   | 42     | A10-1310VP    | 7, 68  | A10-3015      | 71     |
| A01-0130VP   | 39     | A01-2011VP   | 43     | A10-1311VP    | 7, 68  | A10-3015A     | 72     |
| A01-0131VP   | 39     | A01-2012VP   | 43     | A10-1312VP    | 7, 68  | A10-3015ARD   | 72     |
| A01-0132VP   | 39     | A01-2018VP   | 43     | A10-1313VP    | 7, 68  | A10-3015ARDVP | 72     |
| A01-0134VP   | 39     | A01-2025     | 45     | A10-1320VP    | 7, 68  | A10-3015AVP   | 72     |
| A01-0136VP   | 39     | A01-2025BK   | 45     | A10-1321VP    | 7, 68  | A10-3015BK    | 71     |
| A01-0137VP   | 39     | A01-2025BKVP | 45     | A10-1322VP    | 7, 68  | A10-3015EH    | 73     |
| A01-0141     | 30     | A01-2025VP   | 45     | A10-1323VP    | 7, 68  | A10-3015HVP   | 71     |
| A01-0141VP   | 30     | A01-2026     | 45     | A10-1330VP    | 7, 68  | A10-3025E     | 73     |
| A01-0144VP   | 30, 39 | A01-2026BK   | 45     | A10-1340VP    | 7, 68  | A10-3025ED    | 70     |
| A01-0165     | 40     | A01-2026BKVP | 45     | A10-1350VP    | 7, 68  | A10-3025ED90  | 70     |
| A01-0165VP   | 40     | A01-2026VP   | 45     | A10-1414      | 62     | A10-3025EDBK  | 70     |
| A01-0168     | 40     | A0120SBKVP   | 41     | A10-1530      | 71     | A10-3025EH    | 73     |
| A01-0168BK   | 40     | A0120SVP     | 41     | A10-1530A     | 72     | A10-3025EHLED | 73     |
| A01-0168BKVP | 40     | A0121SVP     | 41     | A10-1530ARD   | 72     | A10-3025END   | 70     |
| A01-0168VP   | 40     | A0170SBKVP   | 43     | A10-1530ARDVP | 72     | A10-3025ENDBK | 70     |
| A01-0169LF   | 40     | A0170SVP     | 43     | A10-1530AVP   | 72     | A10-3030DA    | 72     |
| A01-0169LFVP | 40     | A0171VP      | 38     | A10-1530BK    | 71     | A10-3030DAVP  | 72     |
| A01-0170LF   | 40     | A02-2000     | 66     | A10-1530D     | 71     | A10-3030D90   | 71     |
| A01-0170LFVP | 40     | A02-3000     | 66     | A10-1530D90   | 71     | A10-3030D90VP | 71     |
| A01-0171LF   | 40     | A02-4000     | 66     | A10-1530D90VP | 71     | A10-3030DBK   | 71     |
| A01-0171LFVP | 40     | A04-0009     | 26     | A10-1530DA    | 72     | A10-3030HD    | 71     |
| A01-0172LF   | 40     | A04-0148     | 26     | A10-1530DAVP  | 72     | A10-3030HDVP  | 71     |
| A01-0172LFVP | 40     | A04-0150     | 26     | A10-1530DBK   | 71     | A10-3050      | 31     |
| A01-0175LF   | 4, 40  | A04-0150XBK  | 26     | A10-1530DVP   | 71     | A10-3050A     | 72     |
| A01-0175LFVP | 4, 40  | A04-0151     | 26     | A10-1530HVP   | 71     | A10-3050AVP   | 72     |
| A01-0176LF   | 41     | A04-0151XBK  | 26     | A10-1550      | 71     | A10-3050D90   | 71     |
| A01-0176LFVP | 41     | A04-0153     | 26     | A10-1550D     | 71     | A10-3050D90VP | 71     |
| A01-0177LF   | 41     | A04-0153XBK  | 26     | A10-1550D90   | 71     | A10-3050DA    | 72     |
| A01-0177LFVP | 41     | A04-0155     | 26     | A10-1550D90VP | 71     | A10-3050DAVP  | 72     |
| A01-0178LF   | 3, 41  | A04-0155XBK  | 26     | A10-1550DA    | 72     | A10-3050DBK   | 71     |
| A01-0178LFVP | 3, 41  | A04-0156     | 27     | A10-1550DAVP  | 72     | A10-3050E     | 73     |
| A01-0184VP   | 32     | A04-0156BK   | 27     | A10-1550DBK   | 71     | A10-3050EDBK  | 71     |
| A01-0187VP   | 32     | A04-0157     | 27     | A10-1550DVP   | 71     | A10-3050EH    | 73     |
| A01-0189VP   | 31     | A04-0157BK   | 27     | A10-1550VP    | 71     | A10-3050EHD   | 71     |
| A01-1112     | 3, 38  | A04-0161     | 27     | A10-2130VP    | 58     | A10-3050EHLED | 73     |
| A01-1114VP   | 38     | A04-0161BK   | 27     | A10-2131VP    | 58     | A10-3050F     | 71     |
| A01-1117VP   | 38     | A04-0448     | 2, 27  | A10-2135BKVP  | 58     | A10-3050FBK   | 71     |
| A01-1120     | 38     | A04-0448BK   | 2, 27  | A10-2135VP    | 58     | A10-3050FHVP  | 71     |
| A01-1120VP   | 38     | A04-3460     | 2, 26  | A10-2137BKVP  | 58     | A10-3050HD    | 71     |
| A01-1121     | 3, 38  | A04-3460BK   | 2, 26  | A10-2137VP    | 58     | A10-3050HDVP  | 71     |
| A01-1122VP   | 38     | A04-5094     | 2, 26  | A10-2138VP    | 58     | A10-30CVVP    | 75     |
| A01-1123     | 3, 38  | A04-5094BK   | 2, 26  | A10-2140BKVP  | 58     | A10-30FDTVP   | 75     |
| A01-1124VP   | 38     | A05-0260     | 34     | A10-2140VP    | 58     | A10-30INBKVP  | 75     |
| A01-1125     | 3, 38  | A05-0265     | 34     | A10-2141VP    | 58     | A10-30INVP    | 75     |
| A01-2000     | 42     | A05-0303     | 45     | A10-2143BKVP  | 58     | A10-30PFVP    | 75     |
| A01-2000BK   | 42     | A10-0003     | 64     | A10-2143VP    | 58     | A10-30PMVP    | 75     |
| A01-2000BKVP | 42     | A10-0014     | 72     | A10-2144VP    | 58     | A10-3200VP    | 64     |
| A01-2000VP   | 42     | A10-0014VP   | 72     | A10-2150BKVP  | 57     | A10-3300      | 63     |
| A01-2001     | 42     | A10-0900     | 52     | A10-2150VP    | 57     | A10-3300BK    | 63     |
| A01-2001BK   | 42     | A10-0908     | 52     | A10-2151BKVP  | 57     | A10-3305      | 63     |
| A01-2001BKVP | 42     | A10-0914     | 52     | A10-2151VP    | 57     | A10-3310VP    | 63     |
| A01-2001VP   | 42     | A10-0916     | 53     | A10-2170BKVP  | 57     | A10-3345VP    | 6, 69  |



| Part #        | Page # | Part #        | Page # | Part #     | Page # | Part #       | Page # |
|---------------|--------|---------------|--------|------------|--------|--------------|--------|
| A10-3346VP    | 6,69   | A10-5050EHLED | 73     | A30-0725   | 55     | D04-0050     | 23     |
| A10-3347VP    | 6,69   | A10-50ACVVP   | 75     | A30-0750   | 55     | D04-0054     | 23     |
| A10-3348VP    | 6,69   | A10-50FDTVVP  | 75     | A30-0800   | 54     | D04-0055     | 24     |
| A10-3349VP    | 6,69   | A10-50INBKVP  | 75     | A30-0900   | 55     | D04-0056     | 24     |
| A10-3350VP    | 69     | A10-50INVP    | 75     | A30-0950   | 54     | D04-0057     | 24     |
| A10-3351VP    | 69     | A10-50PFVP    | 8,75   | A510       | 42     | D04-0082     | 24     |
| A10-3352VP    | 69     | A10-50PMVP    | 8,75   | A510VP     | 42     | D04-0083     | 24     |
| A10-3353VP    | 69     | A10-50X30Y    | 8,71   | A520VP     | 42     | D04-0086     | 23     |
| A10-3354VP    | 6,69   | A10-6034      | 76     | A522VP     | 42     | D04-0087     | 23     |
| A10-3355VP    | 6,69   | A10-6034VP    | 76     | A524VP     | 42     | D04-0108     | 13     |
| A10-3356VP    | 6,69   | A10-7007      | 78     | A70        | 31     | D04-0111     | 31     |
| A10-3357VP    | 6,69   | A10-7010      | 78     | A71        | 31     | D04-0112     | 22     |
| A10-3358VP    | 6,69   | A10-7072      | 77     | A72        | 66     | D04-0113     | 22     |
| A10-3359VP    | 6,69   | A10-7072VP    | 77     | A77001     | 65     | D04-0114     | 22     |
| A10-3360VP    | 6,69   | A10-7081      | 78     | A77002     | 65     | D04-0115     | 22     |
| A10-3361VP    | 6,69   | A10-7081VP    | 78     | A77006     | 61     | D04-0120PB   | 25     |
| A10-3362VP    | 6,69   | A10-7082      | 78     | A77007     | 61     | D04-0121     | 25     |
| A10-3363VP    | 6,69   | A10-7082VP    | 78     | A77008     | 61     | D04-0143     | 23     |
| A10-3364VP    | 6,69   | A10-7084      | 77     | A77009     | 61     | D04-0200     | 21     |
| A10-3365VP    | 6,69   | A10-7084VP    | 77     | A77010     | 61     | D04-0202     | 22     |
| A10-3366VP    | 6,69   | A10-7264      | 78     | A77011     | 61     | D04-0205     | 21     |
| A10-3375      | 4,65   | A10-7264VP    | 78     | A77012     | 61     | D04-0250     | 21     |
| A10-3375PB    | 4,65   | A10-7274      | 78     | A77013     | 61     | D04-0275     | 21     |
| A10-3376      | 4,65   | A10-7274VP    | 78     | A77014     | 62     | D04-0402     | 22     |
| A10-3376PB    | 4,65   | A10-7275      | 78     | A77015     | 62     | D04-0410     | 21     |
| A10-4001VP    | 46     | A10-7275VP    | 78     | A77016     | 62     | D04-0450     | 21     |
| A10-4002VP    | 46     | A10-7276      | 78     | A77017     | 62     | D04-0471BKVP | 57     |
| A10-4003VP    | 46     | A10-7276VP    | 78     | A77018     | 62     | D04-0471VP   | 57     |
| A10-4010VP    | 45     | A10-7W6       | 77     | A77019     | 62     | D04-0475     | 21     |
| A10-4225      | 76     | A10-7W8       | 77     | A77020     | 62     | D04-0602     | 1,22   |
| A10-4225VP    | 76     | A10-7W10      | 77     | A77021     | 62     | D04-0605     | 1,21   |
| A10-4401      | 76     | A10-9394      | 77     | A77022     | 62     | D04-0610     | 1,21   |
| A10-4401VP    | 76     | A10-9394VP    | 77     | A77023     | 62     | D04-0650     | 1,21   |
| A10-4403      | 76     | A10-G20253E   | 74     | A77024     | 62     | D04-0675     | 1,21   |
| A10-4403VP    | 76     | A10-G20254E   | 74     | A77025     | 62     | D1055        | 39     |
| A10-4404      | 76     | A10-G20420Y   | 74     | A77026     | 62     | D50-2215     | 14     |
| A10-4404VP    | 76     | A10-G3020Y    | 74     | A77027     | 62     | D50-2752     | 14     |
| A10-4405      | 76     | A10-G30253E   | 74     | A77040     | 56     | D50-2754     | 14     |
| A10-4405VP    | 76     | A10-G30254E   | 74     | A77041     | 56     | D50-2822     | 14     |
| A10-5010EH    | 73     | A10-G3030A    | 74     | A77045     | 56     | D50-2824     | 14     |
| A10-5014E     | 73     | A10-G3030AVP  | 74     | A77046     | 61     | D50-2866     | 14     |
| A10-5014TTE   | 73     | A10-G30330    | 74     | A77047     | 61     | D50-2876     | 14     |
| A10-5015EH    | 73     | A10-G30330VP  | 74     | A77048     | 61     | D50-2876C    | 14     |
| A10-5025E     | 73     | A10-G30350VP  | 74     | A77049     | 61     | D50-2878     | 14     |
| A10-5025ED    | 70     | A10-G30420Y   | 74     | A77050     | 61     | D50-2878C    | 14     |
| A10-5025ED90  | 70     | A10-G30430    | 74     | A77051     | 61     | D50-2880     | 14     |
| A10-5025EDBK  | 70     | A10-G30430VP  | 74     | D04-0012   | 24     | D50-2882     | 14     |
| A10-5025EH    | 73     | A10-G30450VP  | 74     | D04-0012PB | 24     | D50-2885     | 14     |
| A10-5025EHLED | 73     | A10-P30VP     | 75     | D04-0013   | 1,23   | D50-2887     | 14     |
| A10-5025END   | 70     | A10-P50VP     | 75     | D04-0015   | 24     | D50-2890     | 14     |
| A10-5025ENDBK | 70     | A10-R30VP     | 75     | D04-0016   | 24     | D50-2892     | 14     |
| A10-5030A     | 72     | A10-R50VP     | 75     | D04-0024   | 24     | D50-2901C    | 14     |
| A10-5030AVP   | 72     | A10252        | 56     | D04-0025   | 24     | D50-2906     | 14     |
| A10-5030DA    | 72     | A10253        | 56     | D04-0040   | 24     | D50-2922     | 14     |
| A10-5030DAVP  | 72     | A2402         | 63     | D04-0040PB | 24     | D50-2927     | 14     |
| A10-5030F     | 71     | A30-0200      | 53     | D04-0041   | 24     | D50-2929     | 14     |
| A10-5030FBK   | 71     | A30-0215      | 56     | D04-0042   | 24     | D50-2933     | 14     |
| A10-5030FHVP  | 71     | A30-0300      | 56     | D04-0043   | 23     | D50-2934     | 14     |
| A10-5050D90   | 71     | A30-0500      | 55     | D04-0044   | 1,23   | D50-2935     | 14     |
| A10-5050D90VP | 71     | A30-0600      | 54     | D04-0045   | 25     | D50-3047     | 14     |
| A10-5050DA    | 72     | A30-0625VP    | 53     | D04-0046   | 25     | D50-3383     | 14     |
| A10-5050DAVP  | 72     | A30-0650      | 54     | D04-0047   | 25     | DG0115       | 9,63   |
| A10-5050E     | 73     | A30-0675      | 54     | D04-0048   | 25     | DG0132       | 9,63   |
| A10-5050EH    | 73     | A30-0700      | 55     | D04-0049   | 23     | DG0168       | 9,63   |

| Part #     | Page # | Part #     | Page # | Part #   | Page # | Part #   | Page # |
|------------|--------|------------|--------|----------|--------|----------|--------|
| E1003VP    | 10     | H03-0015BU | 49     | PF175003 | 88     | PF221201 | 80     |
| F02-2002   | 15     | H03-0016   | 49     | PF183002 | 96     | PF221202 | 80     |
| F02-2003   | 15     | H03-0016BU | 49     | PF184005 | 98     | PF221301 | 80     |
| F02-2004   | 15     | H03-0017   | 48     | PF184007 | 95     | PF221302 | 80     |
| F02-2005   | 15     | H03-0017BU | 48     | PF184011 | 98     | PF221304 | 81     |
| F02-2023   | 15     | H03-0018BU | 48     | PF185001 | 88     | PF221361 | 80     |
| F02-2024   | 15     | H03-0019   | 48     | PF187023 | 95     | PF221401 | 80     |
| F02-2025   | 15     | H03-0019BU | 48     | PF187072 | 96     | PF221402 | 80     |
| F02-2025BK | 15     | H03-0020   | 48     | PF187093 | 96     | PF221501 | 80     |
| F02-2027   | 15     | H03-0020BU | 48     | PF187112 | 97     | PF222101 | 82     |
| F02-2028   | 18     | H03-0058   | 49     | PF211304 | 81     | PF222201 | 82     |
| F02-2028VP | 18     | H03-0058VP | 49     | PF211305 | 81     | PF222241 | 82     |
| F02-2029VP | 18     | H03-0075VP | 48     | PF211307 | 81     | PF222301 | 82     |
| F02-2030   | 18     | K88101     | 34     | PF211310 | 81     | PF222302 | 82     |
| F02-2103   | 15     | K88102     | 34     | PF211325 | 80     | PF222341 | 82     |
| F02-2104   | 15     | K88104     | 35     | PF211326 | 80     | PF222401 | 82     |
| F02-2105   | 33     | K88105     | 35     | PF211327 | 80     | PF222441 | 82     |
| F02-2106   | 33     | K88105DVD  | 35     | PF211344 | 80     | PF222501 | 82     |
| F02-3101   | 19     | K88107     | 35     | PF212103 | 82     | PF222502 | 82     |
| F02-3102   | 19     | K88108     | 35     | PF212141 | 82     | PF222541 | 82     |
| F02-3103   | 20     | K88108DVD  | 35     | PF212203 | 82     | PF223141 | 87     |
| F02-3104VP | 17, 19 | K88121     | 35     | PF212242 | 82     | PF223161 | 86     |
| F02-3105   | 20     | K88122     | 34     | PF212307 | 82     | PF223241 | 87     |
| F02-3106BK | 17     | K88123     | 34     | PF212308 | 82     | PF223242 | 92     |
| F02-3106CL | 1, 17  | K88130     | 34     | PF212342 | 82     | PF223261 | 86     |
| F02-3107   | 20     | K88131     | 34     | PF213142 | 87     | PF223341 | 87     |
| F02-3108   | 19     | K88205     | 35     | PF213243 | 87     | PF223361 | 86     |
| F02-3109   | 20     | L32080-4   | 60     | PF213244 | 92     | PF223441 | 87     |
| F02-3111   | 16     | L32BP500   | 60     | PF213245 | 87     | PF223461 | 86     |
| F02-3112   | 20     | L32CS000   | 59     | PF213246 | 93     | PF223541 | 87     |
| F02-3112CL | 20     | L32CS010   | 59     | PF213247 | 93     | PF223561 | 86     |
| F02-3303   | 19     | L32CS100   | 59     | PF213264 | 86     | PF223701 | 92     |
| F02-3305VP | 20     | L32CS200   | 59     | PF213305 | 85     | PF224301 | 83     |
| F02-4100   | 30     | L32CS3008  | 60     | PF213306 | 85     | PF224346 | 83     |
| F02-4110   | 30     | L32CS3108  | 60     | PF213307 | 85     | PF224401 | 83     |
| F02-4350   | 30     | L32CS3208  | 59     | PF213311 | 85     | PF231221 | 79     |
| F02-4600   | 27     | L32CS400   | 59     | PF213321 | 87     | PF231241 | 79     |
| H03-0001   | 48     | L32PB060   | 60     | PF213324 | 87     | PF231301 | 79     |
| H03-0001BU | 48     | L32PB095   | 59     | PF213332 | 86     | PF231302 | 79     |
| H03-0002   | 48     | L32VP050   | 60     | PF213333 | 85     | PF231321 | 79     |
| H03-0002BU | 48     | P23401LF   | 50     | PF213336 | 85     | PF231322 | 79     |
| H03-0003   | 48     | P23402LF   | 51     | PF213344 | 85     | PF231341 | 79     |
| H03-0003BU | 48     | P23402LFVP | 51     | PF213345 | 85     | PF231361 | 79     |
| H03-0004   | 48     | P23406     | 51     | PF213348 | 87     | PF231401 | 79     |
| H03-0004BU | 48     | P23415LF   | 51     | PF213350 | 87     | PF231402 | 79     |
| H03-0005   | 48     | P23415LFVP | 51     | PF213351 | 87     | PF231421 | 79     |
| H03-0005BU | 48     | P23500VP   | 51     | PF213363 | 86     | PF231422 | 79     |
| H03-0006   | 48     | P23502VP   | 49     | PF213364 | 86     | PF231441 | 79     |
| H03-0006BU | 48     | P23503LFVP | 49     | PF213741 | 92     | PF231461 | 79     |
| H03-0007   | 48     | P23504LFVP | 49     | PF213790 | 93     | PF231521 | 79     |
| H03-0007BU | 48     | P23505LFVP | 49     | PF213791 | 93     | PF231541 | 79     |
| H03-0008   | 48     | P23506LFVP | 51     | PF214304 | 84     | PF231561 | 79     |
| H03-0008BU | 48     | P23507VP   | 50     | PF214307 | 83     | PF232221 | 81     |
| H03-0009   | 48     | P23508VP   | 51     | PF214311 | 83     | PF232301 | 81     |
| H03-0009BU | 48     | P23510LFVP | 51     | PF214315 | 84     | PF232323 | 81     |
| H03-0010   | 48     | P23512PB   | 43     | PF214317 | 84     | PF232401 | 81     |
| H03-0010BU | 48     | P23518LFVP | 51     | PF214318 | 83     | PF232421 | 81     |
| H03-0011   | 48     | P25201     | 4, 46  | PF214334 | 84     | PF232521 | 81     |
| H03-0011BU | 48     | P25205VP   | 4, 46  | PF214336 | 84     | PF244301 | 84     |
| H03-0012BU | 48     | P25206VP   | 4, 46  | PF214339 | 84     | PF247004 | 94     |
| H03-0013BU | 48     | PF147005   | 93     | PF214341 | 84     | PF247005 | 95     |
| H03-0014   | 48     | PF147006   | 93     | PF214348 | 83     | PF247006 | 95     |
| H03-0014BU | 48     | PF147007   | 93     | PF214349 | 83     | PF247007 | 93     |
| H03-0015   | 49     | PF147008   | 93     | PF221101 | 80     | PF247008 | 93     |





| Part #   | Page # | Part #   | Page # | Part #   | Page # | Part #      | Page # |
|----------|--------|----------|--------|----------|--------|-------------|--------|
| PF247011 | 93     | PF276049 | 88     | PF287033 | 95     | RK909       | 45     |
| PF247201 | 93     | PF276050 | 88     | PF287037 | 96     | RP320       | 43     |
| PF247701 | 93     | PF276051 | 90     | PF287039 | 94     | RP800       | 43     |
| PF247703 | 26     | PF276052 | 90     | PF287040 | 94     | S1000       | 25     |
| PF266201 | 92     | PF276053 | 89     | PF287042 | 96     | S1000G      | 2, 25  |
| PF266701 | 92     | PF276054 | 89     | PF287043 | 96     | S1000GLO    | 2, 25  |
| PF267001 | 92     | PF276056 | 90     | PF287045 | 94     | S1000LO     | 25     |
| PF267002 | 92     | PF276058 | 88     | PF287046 | 94     | S1000R      | 2, 25  |
| PF267003 | 93     | PF276064 | 8, 91  | Q23630   | 28     | S1000RLO    | 2, 25  |
| PF273001 | 98     | PF276065 | 8, 89  | Q23632   | 28     | S1500       | 25     |
| PF273002 | 97     | PF281005 | 99     | Q23638   | 28     | S1500G      | 2, 25  |
| PF273003 | 98     | PF281007 | 98     | Q23653   | 27     | S1500R      | 2, 25  |
| PF273005 | 9, 97  | PF281008 | 98     | Q23653VP | 27     | S2000       | 25     |
| PF273006 | 98     | PF281009 | 98     | Q23679VP | 28     | S2000G      | 2, 25  |
| PF275001 | 88     | PF281010 | 99     | Q5000VP  | 28     | S2000R      | 2, 25  |
| PF275002 | 88     | PF281011 | 99     | Q5003VP  | 28     | S2500       | 25     |
| PF275004 | 88     | PF281013 | 99     | Q5004    | 28     | S2500G      | 2, 25  |
| PF275005 | 88     | PF281016 | 99     | R8009    | 44     | S2500R      | 2, 25  |
| PF276002 | 99     | PF281017 | 99     | R8012    | 44     | SS01        | 22     |
| PF276003 | 91     | PF281018 | 99     | R8018    | 44     | SS02        | 22     |
| PF276004 | 91     | PF281019 | 99     | R8024    | 44     | SS04        | 22     |
| PF276005 | 91     | PF281021 | 97     | R8030    | 44     | SS05        | 22     |
| PF276006 | 91     | PF281022 | 97     | R8036    | 44     | SS06        | 22     |
| PF276007 | 91     | PF281026 | 97     | R8042    | 44     | SS07        | 22     |
| PF276008 | 91     | PF281027 | 97     | R8048    | 44     | SS15        | 22     |
| PF276009 | 91     | PF281028 | 97     | R8054    | 44     | SS25        | 22     |
| PF276010 | 91     | PF281029 | 97     | R8060    | 44     | T01-0021    | 33     |
| PF276011 | 91     | PF281030 | 97     | R8066    | 44     | T01-0091VP  | 33     |
| PF276012 | 91     | PF281032 | 98     | R8072    | 44     | T01-0094VP  | 33     |
| PF276013 | 91     | PF282001 | 97     | R920     | 41     | T05-0782    | 28     |
| PF276014 | 91     | PF282002 | 98     | R920BK   | 3, 41  | T05-0784    | 28     |
| PF276015 | 90     | PF282003 | 98     | R920TW   | 41     | T05-2285BU  | 16     |
| PF276016 | 91     | PF282004 | 98     | RF833    | 47     | T05-2285VP  | 16     |
| PF276017 | 91     | PF282005 | 98     | RF834    | 47     | T1001-7     | 12     |
| PF276018 | 91     | PF283001 | 97     | RF835    | 45, 47 | T1001-7N    | 12     |
| PF276019 | 90     | PF283002 | 99     | RF836    | 45     | T1001-7VP   | 12     |
| PF276020 | 90     | PF283003 | 99     | RF839    | 33     | T1001-9VP   | 12     |
| PF276021 | 91     | PF284002 | 97     | RF840    | 47     | T1001BU     | 11     |
| PF276022 | 91     | PF284006 | 94     | RF841    | 47     | T1001BUM    | 11     |
| PF276023 | 91     | PF284008 | 97     | RF842    | 47     | T1001DSPB   | 11     |
| PF276024 | 89     | PF284009 | 96     | RF843    | 47     | T1001PBC    | 10     |
| PF276025 | 89     | PF284012 | 95     | RF844    | 47     | T1001VP     | 11     |
| PF276026 | 89     | PF284013 | 96     | RF845    | 47     | T1001VPM    | 11     |
| PF276027 | 89     | PF284014 | 96     | RF846    | 47     | T1002-7     | 12     |
| PF276028 | 89     | PF285001 | 99     | RF848    | 47     | T1002-7N    | 12     |
| PF276030 | 91     | PF286002 | 99     | RF849    | 47     | T1002-7VP   | 12     |
| PF276031 | 91     | PF287001 | 99     | RF850    | 47     | T1002-9VP   | 12     |
| PF276032 | 91     | PF287002 | 99     | RF852    | 47     | T1002BU     | 11     |
| PF276033 | 91     | PF287006 | 94     | RF854    | 47     | T1002BUM    | 11     |
| PF276034 | 91     | PF287011 | 95     | RF855    | 47     | T1002VP     | 11     |
| PF276035 | 90     | PF287015 | 94     | RF865    | 45     | T1002VPM    | 11     |
| PF276036 | 90     | PF287017 | 95     | RF882    | 47     | T1003-6     | 12     |
| PF276037 | 90     | PF287019 | 95     | RF883    | 47     | T1003-6GN   | 12     |
| PF276038 | 90     | PF287020 | 95     | RF884    | 47     | T1003-6M    | 12     |
| PF276039 | 90     | PF287021 | 94     | RF885    | 47     | T1003-6MN   | 12     |
| PF276040 | 90     | PF287022 | 94     | RF890    | 33     | T1003-6MNVP | 12     |
| PF276041 | 90     | PF287023 | 94     | RF907    | 45     | T1003-6MVP  | 12     |
| PF276042 | 90     | PF287025 | 95     | RF908    | 45     | T1003-6N    | 12     |
| PF276043 | 89     | PF287026 | 95     | RF909    | 45     | T1003-6NVP  | 12     |
| PF276044 | 89     | PF287028 | 95     | RF911    | 41     | T1003-6VP   | 12     |
| PF276045 | 89     | PF287029 | 94     | RF911BK  | 3, 41  | T1003-7     | 12     |
| PF276046 | 89     | PF287030 | 94     | RF922    | 45     | T1003-7N    | 12     |
| PF276047 | 88     | PF287031 | 94     | RK907    | 45     | T1003-7VP   | 12     |
| PF276048 | 88     | PF287032 | 95     | RK908    | 45     | T1003-9VP   | 12     |

| Part #       | Page # | Part #     | Page # | Part #     | Page # | Part #   | Page # |
|--------------|--------|------------|--------|------------|--------|----------|--------|
| T1003BU      | 11     | T1031      | 13     | V23128     | 29     | W01-8120 | 3, 36  |
| T1003BUM     | 11     | T1035      | 13     | V23500     | 30     | W01-8300 | 36     |
| T1003DSPB    | 11     | T1035-1    | 13     | V23600     | 67     | W01-8600 | 36     |
| T1003PBC     | 10     | T1035-2    | 13     | V23605     | 67     | W01-9300 | 36     |
| T1003VP      | 11     | T1036      | 13     | V23610     | 67     | W01-9600 | 36     |
| T1003VPM     | 11     | T1036-1    | 13     | V23615     | 67     | W1516    | 39     |
| T1005        | 13     | T1037      | 13     | V23620     | 67     | W1516VP  | 39     |
| T1005-1      | 13     | T1038      | 13     | V23625     | 67     | W1526    | 39     |
| T1005-2      | 13     | T1039      | 13     | V23626     | 67     | W1526VP  | 39     |
| T1006        | 13     | T1039-1    | 13     | V23627     | 67     | W1527VP  | 31     |
| T1006-1      | 13     | T1041-1    | 33     | V33001     | 66     |          |        |
| T1006-2      | 13     | T1041-2    | 33     | V33002     | 66     |          |        |
| T1007        | 13     | T1046-10VP | 10     | V33003     | 66     |          |        |
| T1008        | 13     | T1046-12VP | 10     | V33005     | 66     |          |        |
| T1008-1      | 13     | T201       | 16, 17 | V44001     | 30     |          |        |
| T1009        | 13     | T21301     | 32     | V44002     | 30     |          |        |
| T1010        | 13     | T21301VP   | 32     | V77001     | 29     |          |        |
| T1011        | 13     | T21302     | 32     | V77002     | 29     |          |        |
| T1012        | 13     | T21302VP   | 32     | V77003     | 29     |          |        |
| T1013        | 13     | T3503      | 33     | V77004     | 29     |          |        |
| T1014        | 13     | T3504      | 33     | V77011     | 29     |          |        |
| T1014-1      | 13     | T3506      | 33     | V77012     | 29     |          |        |
| T1015        | 13     | T3508      | 33     | V77020     | 29     |          |        |
| T1015-1      | 13     | T3523      | 33     | V88100     | 5, 67  |          |        |
| T1015-2      | 14     | T3524      | 33     | V88101     | 5, 67  |          |        |
| T1020        | 17     | T3528      | 33     | V88102     | 5, 67  |          |        |
| T1020-1      | 17     | T58        | 11     | V88103     | 5, 67  |          |        |
| T1020-1CLR   | 18     | TC72PB     | 10     | V88459     | 37     |          |        |
| T1020-1CLRVP | 18     | TC96PB     | 10     | V88541     | 67     |          |        |
| T1020-1D     | 17     | TC120PB    | 10     | V88542     | 67     |          |        |
| T1020-1DVP   | 17     | TC1372     | 10     | V88543     | 67     |          |        |
| T1020-1DW    | 17     | TC172      | 10     | V88544     | 67     |          |        |
| T1020-1DWVP  | 17     | TC372      | 10     | V88545     | 67     |          |        |
| T1020-1E     | 17, 43 | TSV7RS     | 17     | V88546     | 67     |          |        |
| T1020-1EVP   | 17, 43 | TSV7WN     | 17     | V88547     | 67     |          |        |
| T1020-1VP    | 17     | TX8HPB     | 11     | V88548     | 67     |          |        |
| T1020-2      | 18     | TX9HPB     | 11     | W01-0004   | 36     |          |        |
| T1020-2VP    | 18     | TX24HPB    | 11     | W01-0009   | 37     |          |        |
| T1020-3VP    | 18     | TX32HPB    | 11     | W01-0010   | 37     |          |        |
| T1020-5      | 17     | TX36HPB    | 11     | W01-0011   | 37     |          |        |
| T1020-5VP    | 17     | V02126     | 63     | W01-0012   | 37     |          |        |
| T1020CLR     | 18     | V02136     | 63     | W01-0022   | 37     |          |        |
| T1020CLRVP   | 18     | V02176     | 63     | W01-1400   | 44     |          |        |
| T1020VP      | 17     | V03066     | 37     | W01-1400PB | 44     |          |        |
| T1021        | 16     | V11001     | 30     | W01-1572   | 50     |          |        |
| T1022        | 16     | V11002     | 30     | W01-1573   | 50     |          |        |
| T1022BK      | 16     | V22001     | 29     | W01-1574   | 50     |          |        |
| T1023        | 16     | V22002     | 29     | W01-1600   | 44     |          |        |
| T1024        | 16     | V22003     | 29     | W01-1600PB | 44     |          |        |
| T1024-2      | 16     | V22004     | 29     | W01-1800   | 44     |          |        |
| T1024-2VP    | 16     | V22009     | 30     | W01-4048   | 32     |          |        |
| T1024-4VP    | 17     | V22011     | 30     | W01-4180   | 31     |          |        |
| T1024VP      | 16     | V22017     | 29     | W01-4300   | 31     |          |        |
| T1025        | 16     | V22102     | 29     | W01-5048   | 36     |          |        |
| T1025VP      | 16     | V22128     | 29     | W01-5120   | 36     |          |        |
| T1026        | 16     | V23001     | 29     | W01-5180   | 36     |          |        |
| T1026-1      | 16     | V23002     | 29     | W01-5300   | 36     |          |        |
| T1027        | 15     | V23003     | 29     | W01-5315   | 50     |          |        |
| T1028        | 15     | V23004     | 29     | W01-5325   | 50     |          |        |
| T1029-1      | 14     | V23015     | 29     | W01-5350   | 50     |          |        |
| T1029-2      | 14     | V23017     | 29     | W01-5600   | 36     |          |        |
| T1029-4      | 14     | V23020     | 29     | W01-6300   | 36     |          |        |
| T1030        | 13     | V23021     | 29     | W01-6600   | 36     |          |        |
| T1030-1      | 13     | V23102     | 29     | W01-8048   | 3, 36  |          |        |