

KILLS RATS & HOUSE MICE

42RD-3



EACH 4 oz BLOCK
KILLS UP TO 10 RATS*

1 PREFILLED, DISPOSABLE BAIT STATION WITH A 4 oz BLOCK



DIRECTIONS FOR USE
It is a violation of Federal law to use this product in a manner inconsistent with its labeling.
READ THIS LABEL: Read this entire label and follow all use directions and use precautions. Use only for the sites, pests and application methods described on this label.

USE RESTRICTIONS:
This bait station may be used in areas accessible to children and pets, consistent with all use restrictions and other requirements indicated on this label. Do not apply further than 50 feet from home or building.

For control only of rats and house mice, TOMCAT RAT KILLER bait station must be used in and around buildings consistent with all use restrictions and other requirements indicated on this label. Do not place this bait station in any area where there is a possibility of contaminating food or surfaces that come into direct contact with food.

SELECTION OF TREATMENT AREAS: Determine areas where rats and/or house mice will most likely find and consume the bait. Generally, these areas are beside burrows, along walls, by gnawed openings, in corners and concealed places.

APPLICATION DIRECTIONS:
Place the TOMCAT RAT KILLER bait station at highest point of activity beside burrows, along a wall or in corners where rats and/or mice or their signs have been seen. If additional units are purchased, place bait stations at 15 to 30 foot intervals. Maintain a constant supply of fresh bait for 10 days or until signs of rat or mouse activity cease in infested areas. Replace bait stations if contents are consumed or contaminated.
Follow-up: Wearing gloves, collect and properly dispose of emptied bait stations or carcasses. To discourage reinfestation, eliminate food, water and harborage as much as possible. If reinfestation does occur, repeat treatment.

PRECAUTIONARY STATEMENTS
Hazards to Humans and Domestic Animals
CAUTION: Bait contents harmful if swallowed. Keep away from children, domestic animals and pets. Any person who retrieves carcasses or unused bait following application of this product must wear gloves.

USER SAFETY REQUIREMENTS: As soon as possible, wash hands thoroughly after applying bait and before eating, drinking, chewing gum, using tobacco, or using the toilet.

Available Exclusively From:
MOTOMCO
5636 Kinsman Blvd.
Madison, WI 53704 U.S.A.
www.tomcatbrand.com
MADE IN USA

FIRST AID
HAVE LABEL WITH YOU WHEN OBTAINING TREATMENT ADVICE IF SWALLOWED:
• Call a poison control center, doctor, or 1-877-854-2434, or 1-800-858-7378** immediately for treatment advice.
• Have person sip a glass of water if able to swallow.
• Do not induce vomiting unless told to do so by the poison control center or doctor.
IF ON SKIN:
• Wash with plenty of soap and water.
** Also call this number for information on health concerns and pesticide incidents.

TREATMENT FOR PET POISONING
If an animal eats this bait, call a veterinarian at once.
NOTE TO PHYSICIAN OR VETERINARIAN
Contains the nerve poison bromethalin. This product is not an anticoagulant type rodenticide. For humans or animals ingesting bait and/or showing poisoning signs (such as muscle tremors, loss of hind limb use, or seizures for animals), limit absorption by either emesis or gastric lavage. Sublethal symptoms, if present, would be the result of cerebral edema and should be treated accordingly through administration of an osmotic diuretic and corticosteroid.

ENVIRONMENTAL HAZARDS
This product is extremely toxic to fish, birds and other wildlife. Dogs and scavenging mammals and birds might be poisoned if they feed upon animals that have eaten this bait. Do not apply this product directly to water.

STORAGE AND DISPOSAL
Do not contaminate water, food or feed by storage or disposal.
Pesticide Storage: Store only in original container in a cool, dry place inaccessible to children and pets.
Pesticide Disposal and Container Handling: Nonrefillable Container. Do not reuse or refill this container except as described in the Directions For Use.
If Empty: Place in trash or offer for recycling if available.
If Partly Filled: Call your local solid waste agency for disposal instructions. Never place unused product down any indoor or outdoor drain.

WARRANTY: To the extent consistent with applicable law, seller makes no warranty, expressed or implied, concerning the use of this product other than indicated on the label. Buyer assumes all risk of use and/or handling of this material when such use and/or handling is contrary to label instructions.
00513106-13

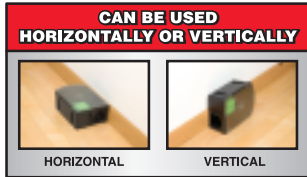

This Bait Station is Resistant to Weather and to Tampering by Children and Dogs. For Use Indoors and Outdoors.

- Station is Child & Dog Resistant
- Can Be Used Indoors & Out
- 4 oz of Bait Preloaded Into Station

*Based on no-choice laboratory testing
MADE IN USA

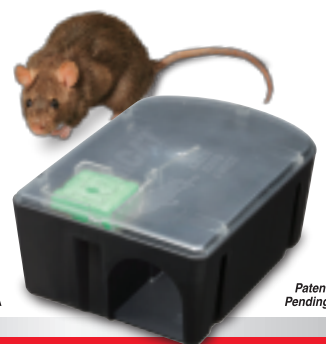

CAN BE USED IN A VARIETY OF LOCATIONS



Must adhere to the USE RESTRICTIONS in the DIRECTIONS FOR USE section of this label.

KILLS RATS & HOUSE MICE

NET WT.
4 oz
4 oz x 1 Bait Station (113 g)

KEEP OUT OF REACH OF CHILDREN CAUTION
See back panels for First Aid and additional precautionary statements.
EPA REG. NO. 12455-122-3240
EPA EST. NO. 12455-WF-1

ACTIVE INGREDIENT: Bromethalin (CAS #63333-35-7): 0.01%
OTHER INGREDIENTS*: 99.99%
TOTAL 100.00%
*Contains Denatonium Benzoate

KILLS RATS & HOUSE MICE

FPO
0 48745 22580 7