

PRICE GROUP	DESCRIPTION	DISCOUNT MULTIPLIER
01	SCH 40 PVC through 8"	
91	SCH 40 PVC 10" AND LARGER	
96	CLASS 125 10" & 12"	
09	POOL AND SPA	
14	LASCOTITE™	
15	ULTRAFIX™ REPAIR COUPLING	



PRODUCTS | PRICE LIST

PVC - WHITE PRESSURE FITTINGS

INCLUDES: PVC SCHEDULE 40, CLASS 125, POOL/SPA, LASCOTITE™, ULTRAFIX™ REPAIR COUPLINGS

SCHEDULE 40 PVC PRODUCTS

Tees.....	4-5
Elbows.....	6-7
Crosses.....	7
Couplings.....	8
Riser Extender.....	8
Adapters.....	9
Bushings.....	10-11
Caps.....	11
Plugs.....	11
Unions.....	12
WYEs.....	12

CLASS 125 10" & 12" PRODUCTS

Tees.....	13
Elbows.....	13
Couplings.....	13
Bushings.....	13
Caps.....	13
WYEs.....	13

POOL & SPA PRODUCTS

Venturi Tees.....	14
Bullhead Tee.....	14
Elbows.....	14
WYE.....	14
Adapters.....	14
Plugs.....	14

REPAIR COUPLINGS

UltraFix™ (Telescoping).....	15
LASCOtite™ (Gasketed).....	15

PVC SCHEDULE 40 PRICE LIST

TEES



Slip x Slip x Slip

TEE				
Part No	Size (in)	Ctn Qty	Code	List Price
401-003	3/8	100	01	3.04
401-005	1/2	50	01	0.98
401-007	3/4	50	01	1.13
401-010	1	50	01	2.12
401-012	1 1/4	25	01	3.29
401-015	1 1/2	25	01	4.00
401-020	2	25	01	5.83
401-025	2 1/2	10	01	19.23
401-030	3	10	01	25.27
401-040	4	5	01	45.73
401-050	5	4	01	110.43
401-060	6	4	01	153.93
401-080	8	2	01	356.98
401-100	10	1	91	1182.85
401-120	12	1	91	1747.66



Slip x Slip x Slip

REDUCER TEE				
Part No	Size (in)	Ctn Qty	Code	List Price
401-094	3/4 x 1/2 x 1/2	50	01	1.91
401-095	3/4 x 1/2 x 3/4	50	01	1.91
401-101	3/4 x 3/4 x 1/2	50	01	1.31
401-122	1 x 1/2 x 1	50	01	3.74
401-124	1 x 3/4 x 1/2	50	01	3.74
401-125	1 x 3/4 x 3/4	50	01	3.74
401-126	1 x 3/4 x 1	50	01	3.74
401-130	1 x 1 x 1/2	50	01	2.23
401-131	1 x 1 x 3/4	50	01	2.43
401-156	1 1/4 x 1 x 1/2	25	01	5.11
401-157	1 1/4 x 1 x 3/4	25	01	5.11
401-158	1 1/4 x 1 x 1	25	01	5.11
401-166	1 1/4 x 1 1/4 x 1/2	25	01	3.62
401-167	1 1/4 x 1 1/4 x 3/4	25	01	3.62
401-168	1 1/4 x 1 1/4 x 1	25	01	3.62
401-199	1 1/2 x 1 1/4 x 1/2	25	01	6.35
401-201	1 1/2 x 1 1/4 x 3/4	25	01	6.35
401-202	1 1/2 x 1 1/4 x 1	25	01	6.35
401-209	1 1/2 x 1 1/2 x 1/2	25	01	6.35
401-210	1 1/2 x 1 1/2 x 3/4	25	01	6.35
401-211	1 1/2 x 1 1/2 x 1	25	01	6.35
401-212	1 1/2 x 1 1/2 x 1 1/4	25	01	6.35
401-238	2 x 1 1/2 x 3/4	10	01	9.07
401-239	2 x 1 1/2 x 1	10	01	9.07
401-241	2 x 1 1/2 x 1 1/2	10	01	9.07
401-247	2 x 2 x 1/2	10	01	6.24
401-248	2 x 2 x 3/4	10	01	6.24
401-249	2 x 2 x 1	10	01	6.24
401-250	2 x 2 x 1 1/4	10	01	6.24
401-251	2 x 2 x 1 1/2	10	01	6.24
401-287	2 1/2 x 2 1/2 x 1/2	10	01	19.20
401-288	2 1/2 x 2 1/2 x 3/4	10	01	19.20
401-289	2 1/2 x 2 1/2 x 1	10	01	19.20
401-290	2 1/2 x 2 1/2 x 1 1/4	10	01	19.20
401-291	2 1/2 x 2 1/2 x 1 1/2	10	01	19.20
401-292	2 1/2 x 2 1/2 x 2	10	01	19.20
401-333	3 x 3 x 1/2	10	01	27.51
401-334	3 x 3 x 3/4	10	01	27.51



Slip x Slip x Slip

REDUCER TEE (Con't.)				
Part No	Size (in)	Ctn Qty	Code	List Price
401-335	3 x 3 x 1	10	01	27.51
401-336	3 x 3 x 1 1/4	10	01	27.51
401-337	3 x 3 x 1 1/2	10	01	27.51
401-338	3 x 3 x 2	10	01	27.45
401-339	3 x 3 x 2 1/2	10	01	34.34
NEW 401-415	4 x 4 x 1/2*	4	01	47.51
401-416	4 x 4 x 3/4	4	01	45.73
401-417	4 x 4 x 1	5	01	45.73
401-418	4 x 4 x 1 1/4	5	01	45.73
401-419	4 x 4 x 1 1/2	5	01	45.73
401-420	4 x 4 x 2	5	01	45.73
401-422	4 x 4 x 3	5	01	45.73
401-486	5 x 5 x 2	5	01	107.23
401-488	5 x 5 x 3	5	01	107.23
401-490	5 x 5 x 4	5	01	107.23
401-528	6 x 6 x 2	5	01	153.93
401-530	6 x 6 x 3	5	01	153.93
401-532	6 x 6 x 4	5	01	153.93
401-582	8 x 8 x 4	2	01	356.98
401-585	8 x 8 x 6	2	01	356.98
NEW 401-621	10 x 10 x 2*	1	91	1,059.97
NEW 401-622	10 x 10 x 2 1/2*	1	91	1,059.97
NEW 401-623	10 x 10 x 3*	1	91	1,059.97
401-624	10 x 10 x 4	1	91	1,059.97
401-626	10 x 10 x 6	1	91	1,013.64
401-628	10 x 10 x 8	1	91	1,297.78
NEW 401-661	12 x 12 x 2 *	1	91	1,241.40
NEW 401-662	12 x 12 x 2 1/2*	1	91	1,659.16
NEW 401-663	12 x 12 x 3*	1	91	1,659.16
401-664	12 x 12 x 4	1	91	1,659.16
401-666	12 x 12 x 6	1	91	1,659.16
401-668	12 x 12 x 8	1	91	1,452.85
401-670	12 x 12 x 10*	1	91	2,281.98

*Sized with BUSHING



Slip x Slip x Slip

BULLHEAD TEE				
Part No	Size (in)	Ctn Qty	Code	List Price
401-074	1/2 x 3/4	50	01	2.07
401-102	3/4 x 1	50	01	3.74
401-132	1 x 1 1/4	50	01	5.00
401-133	1 x 1 1/2	25	01	6.46
401-213	1 1/2 x 2	25	01	9.07
401-341	3 x 4	10	01	47.19
NEW 401-344	3 x 3 x 6*	4	01	246.31
NEW 401-426	4 x 4 x 6*	4	01	246.31
NEW 401-428	4 x 4 x 8*	2	01	679.84
NEW 401-492	5 x 5 x 6*	4	01	251.53
NEW 401-535	6 x 6 x 8*	2	01	679.84
NEW 401-537	6 x 6 x 10*	1	91	1,952.07
NEW 401-589	8 x 8 x 10*	1	91	1,952.07
NEW 401-591	8 x 8 x 12*	1	91	2,160.15
NEW 401-632	10 x 10 x 12*	1	91	2,160.15

*Sized with BUSHING



Slip x Slip x FPT

TEE				
Part No	Size (in)	Ctn Qty	Code	List Price
402-005	1/2	50	01	1.31
402-007	3/4	50	01	2.03
402-010	1	50	01	3.74
402-012	1 1/4	25	01	5.96
402-015	1 1/2	25	01	7.75
402-020	2	10	01	9.82
402-030	3	10	01	38.05
402-040	4	5	01	58.15



Slip x Slip x FPT

REDUCING TEE				
Part No	Size (in)	Ctn Qty	Code	List Price
402-071	1/2 x 1/2 x 1/8	50	01	2.81
402-072	1/2 x 1/2 x 1/4	50	01	2.81
402-074	1/2 x 1/2 x 3/4	50	01	2.81
402-094	3/4 x 1/2 x 1/2	50	01	1.96
402-095	3/4 x 1/2 x 3/4	50	01	1.96
402-101	3/4 x 3/4 x 1/2	50	01	1.73
402-124	1 x 3/4 x 1/2	50	01	3.74
402-125	1 x 3/4 x 3/4	50	01	3.74
402-130	1 x 1 x 1/2	50	01	2.62
402-131	1 x 1 x 3/4	50	01	3.74
402-156	1 1/4 x 1 x 1/2	25	01	5.96
402-157	1 1/4 x 1 x 3/4	25	01	5.96
402-166	1 1/4 x 1 1/4 x 1/2	25	01	6.24
402-167	1 1/4 x 1 1/4 x 3/4	25	01	6.24
402-168	1 1/4 x 1 1/4 x 1	25	01	6.24
402-199	1 1/2 x 1 1/4 x 1/2	25	01	7.75
402-202	1 1/2 x 1 1/4 x 1	25	01	7.75
402-209	1 1/2 x 1 1/2 x 1/2	25	01	7.75
402-210	1 1/2 x 1 1/2 x 3/4	25	01	7.75
402-211	1 1/2 x 1 1/2 x 1	25	01	7.75
402-212	1 1/2 x 1 1/2 x 1 1/4	25	01	7.75
402-239	2 x 1 1/2 x 1	10	01	9.75
402-247	2 x 2 x 1/2	10	01	9.75
402-248	2 x 2 x 3/4	10	01	9.75
402-249	2 x 2 x 1	10	01	9.75
402-250	2 x 2 x 1 1/4	10	01	9.75
402-251	2 x 2 x 1 1/2	10	01	9.75
402-287	2 1/2 x 2 1/2 x 1/2	10	01	21.08
402-288	2 1/2 x 2 1/2 x 3/4	10	01	21.08
402-289	2 1/2 x 2 1/2 x 1	10	01	21.08
402-290	2 1/2 x 2 1/2 x 1 1/4	10	01	21.08
402-291	2 1/2 x 2 1/2 x 1 1/2	10	01	21.08
402-292	2 1/2 x 2 1/2 x 2	10	01	21.08
402-333	3 x 3 x 1/2	10	01	30.15
402-334	3 x 3 x 3/4	10	01	30.15
402-335	3 x 3 x 1	10	01	30.15
402-336	3 x 3 x 1 1/4	10	01	30.15
402-337	3 x 3 x 1 1/2	10	01	30.15
402-338	3 x 3 x 2	10	01	30.15
402-416	4 x 4 x 3/4	4	01	50.35
402-417	4 x 4 x 1	5	01	50.35
402-418	4 x 4 x 1 1/4	5	01	50.35
402-419	4 x 4 x 1 1/2	5	01	50.35
402-420	4 x 4 x 2	5	01	50.35



Slip x Slip x FPT

NEW PRODUCT
NEW PRODUCT
NEW PRODUCT
NEW PRODUCT

NEW PRODUCT

NEW PRODUCT

NEW PRODUCT

NEW PRODUCT

NEW PRODUCT

NEW PRODUCT

NEW PRODUCT

NEW PRODUCT

NEW PRODUCT

NEW PRODUCT

NEW PRODUCT

NEW PRODUCT

REDUCING TEE (Con't.)				
Part No	Size (in)	Ctn Qty	Code	List Price
402-422	4 x 4 x 3	5	01	50.35
402-483	5 x 5 x 1*	5	01	136.60
402-485	5 x 5 x 1 1/2*	5	01	136.60
402-486	5 x 5 x 2*	5	01	136.60
402-487	5 x 5 x 2 1/2*	5	01	136.60
402-488	5 x 5 x 3*	5	01	136.60
402-490	5 x 5 x 4	5	01	131.54
402-528	6 x 6 x 2	5	01	170.66
402-529	6 x 6 x 2 1/2*	5	01	175.59
402-530	6 x 6 x 3	5	01	170.66
402-532	6 x 6 x 4	5	01	170.66
402-578	8 x 8 x 2*	2	01	369.05
402-579	8 x 8 x 2 1/2*	2	01	369.05
402-582	8 x 8 x 4*	2	01	376.61
402-621	10 x 10 x 2*	1	01	1,177.02
402-622	10 x 10 x 2 1/2*	1	01	1,177.02
402-623	10 x 10 x 3*	1	01	1,177.02
402-624	10 x 10 x 4*	1	01	1,177.02
402-661	12 x 12 x 2*	1	01	1,828.01
402-662	12 x 12 x 2 1/2*	1	01	1,828.01
402-663	12 x 12 x 3*	1	01	1,828.01
402-664	12 x 12 x 4*	1	01	1,828.01

*Sized with BUSHING



Slip x Slip x MPT

MANIFOLD TEE				
Part No	Size (in)	Ctn Qty	Code	List Price
402B-010	1	50	01	4.24



Slip x FPT x Slip

TEE				
Part No	Size (in)	Ctn Qty	Code	List Price
403-005	1/2	50	01	1.31
403-007	3/4	50	01	2.03



FPT x FPT x FPT

TEE				
Part No	Size (in)	Ctn Qty	Code	List Price
405-005	1/2	50	01	3.60
405-007	3/4	50	01	5.66
405-010	1	50	01	7.84
405-012	1 1/4	25	01	10.83
405-015	1 1/2	25	01	11.18



Snap-On x FPT

SNAP-ON TEE				
Part No	Size (in)	Ctn Qty	Code	List Price
464-007	3/4	25	01	3.60
464-101	3/4 x 1/2	25	01	3.03
464-130	1 x 1/2	50	01	5.45
464-131	1 x 3/4	25	01	5.45



Slip x Slip x INSERT

TRANSITION TEE				
Part No	Size (in)	Ctn Qty	Code	List Price
1102-249	2 x 2 x 1	10	01	6.39

PVC SCHEDULE 40 PRICE LIST

ELBOWS



Slip x Slip

90° ELL				
Part No	Size (in)	Ctn Qty	Code	List Price
406-003	3/8	100	01	3.97
406-005	1/2	50	01	0.79
406-007	3/4	50	01	0.89
406-010	1	50	01	1.59
406-012	1 1/4	25	01	2.81
406-015	1 1/2	25	01	3.01
406-020	2	25	01	4.72
406-025	2 1/2	10	01	14.40
406-030	3	10	01	17.23
406-040	4	5	01	30.80
406-050	5	5	01	79.60
406-060	6	4	01	97.95
406-080	8	3	01	252.25
406-100	10	1	91	950.17
406-120	12	1	91	1,274.34



Slip x Slip

REDUCING 90° ELL				
Part No	Size (in)	Ctn Qty	Code	List Price
406-101	3/4 x 1/2	50	01	1.59
406-130	1 x 1/2	50	01	2.36
406-131	1 x 3/4	50	01	2.83
406-167	1 1/4 x 3/4	25	01	4.49
406-168	1 1/4 x 1	25	01	4.49
406-211	1 1/2 x 1	25	01	7.13
406-212	1 1/2 x 1 1/4	25	01	7.13
406-249	2 x 1	25	01	8.79
406-250	2 x 1 1/4	25	01	8.79
406-251	2 x 1 1/2	25	01	12.15



Slip x FPT

90° ELL				
Part No	Size (in)	Ctn Qty	Code	List Price
407-005	1/2	50	01	0.98
407-007	3/4	50	01	1.13
407-010	1	50	01	2.12
407-012	1 1/4	25	01	3.53
407-015	1 1/2	25	01	3.93
407-020	2	10	01	10.12
407-025	2 1/2	10	01	25.01
407-030	3	10	01	37.48
407-040	4	5	01	56.81



Slip x FPT

REDUCING 90° ELL				
Part No	Size (in)	Ctn Qty	Code	List Price
407-074	1/2 x 3/4	50	01	2.12
407-101	3/4 x 1/2	50	01	1.17
407-130	1 x 1/2	50	01	3.24
407-131	1 x 3/4	50	01	3.24
407-168	1 1/4 x 1	25	01	4.72
407-211	1 1/2 x 1	25	01	7.87
407-212	1 1/2 x 1 1/4	25	01	8.17
407-249	2 x 1	25	01	13.57
407-250	2 x 1 1/4	10	01	13.57
407-251	2 x 1 1/2	10	01	13.57



FPT x FPT

90° ELL				
Part No	Size (in)	Ctn Qty	Code	List Price
408-005	1/2	50	01	1.91
408-007	3/4	50	01	2.83
408-010	1	50	01	6.03
408-012	1 1/4	25	01	6.45
408-015	1 1/2	25	01	8.17
408-020	2	10	01	12.37



SP x Slip

90° STREET ELL				
Part No	Size (in)	Ctn Qty	Code	List Price
409-005	1/2	50	01	2.23
409-007	3/4	50	01	2.74
409-010	1	50	01	4.72
409-012	1 1/4	25	01	5.66
409-015	1 1/2	25	01	6.24
409-020	2	10	01	12.04
409-025	2 1/2	10	01	21.60
409-030	3	10	01	26.66
409-100	10	1	91	1,415.75
409-120	12	1	91	1,567.81



MPT x Slip

90° STREET ELL				
Part No	Size (in)	Ctn Qty	Code	List Price
410-005	1/2	50	01	1.73
410-007	3/4	50	01	2.03
410-010	1	50	01	3.39
410-012	1 1/4	25	01	4.72
410-015	1 1/2	25	01	4.94
410-020	2	10	01	12.17
410-101	3/4 x 1/2	50	01	2.47



SP x FPT

90° STREET ELL				
Part No	Size (in)	Ctn Qty	Code	List Price
411-005	1/2	50	01	2.15
411-007	3/4	50	01	2.59
411-010	1	50	01	4.52
411-012	1 1/4	25	01	5.42
411-015	1 1/2	25	01	6.83



MPT x FPT



MPT x FPT
(Poly Version)

90° STREET ELL				
Part No	Size (in)	Ctn Qty	Code	List Price
412-005	1/2 PVC	50	01	2.32
412-007	3/4 PVC	50	01	2.83
412-010	1 PVC	50	01	4.84
412-012	1 1/4 PVC	25	01	6.03
412-015	1 1/2 PVC	25	01	6.55
M412-005	1/2 Poly*	50	01	2.28
M412-007	3/4 Poly*	50	01	2.75
M412-010	1 Poly*	50	01	4.81

*Not Listed by NSF



Slip x Slip x Slip

90° SIDE OUTLET ELL				
Part No	Size (in)	Ctn Qty	Code	List Price
413-005	1/2	50	01	4.27
413-007	3/4	50	01	5.83
413-010	1	25	01	7.46
413-015	1 1/2	25	01	8.19
413-020	2	10	01	11.37



Slip x Slip x FPT

90° SIDE OUTLET ELL				
Part No	Size (in)	Ctn Qty	Code	List Price
414-005	1/2	50	01	4.18
414-010	1	25	01	7.48
414-101	3/4 x 1/2	50	01	5.40
414-130	1 x 1 x 1/2	25	01	7.07



Slip x Slip with SP

REDUCING ELL				
Part No	Size (in)	Ctn Qty	Code	List Price
416-251	2 x 1 1/2 (2 Sp)	25	01	12.15
416-292	2 1/2 x 2 (2 1/2 Sp)	10	01	14.23



Slip x Slip

45° ELL				
Part No	Size (in)	Ctn Qty	Code	List Price
417-005	1/2	50	01	1.31
417-007	3/4	50	01	2.03
417-010	1	50	01	2.43
417-012	1 1/4	25	01	3.39
417-015	1 1/2	25	01	4.24
417-020	2	25	01	5.54
417-025	2 1/2	10	01	14.43
417-030	3	10	01	22.38
417-040	4	5	01	40.13
417-050	5	5	01	79.60
417-060	6	4	01	99.15
417-080	8	4	01	238.45
417-100	10	1	91	620.75
417-120	12	1	91	919.86



SP x Slip

45° STREET ELL				
Part No	Size (in)	Ctn Qty	Code	List Price
423-015	1 1/2	25	01	4.24
423-020	2	25	01	5.54
423-025	2 1/2	10	01	18.02
423-030	3	10	01	22.38
423-100	10	1	91	784.29
423-120	12	1	91	1,149.07



Slip x Slip

11 1/4° ELL				
Part No	Size (in)	Ctn Qty	Code	List Price
461-100*	10	1	91	456.46
461-120*	12	1	91	722.37

*FABRICATED FROM PIPE



Slip x Slip

22 1/2° ELL				
Part No	Size (in)	Ctn Qty	Code	List Price
465-015	1 1/2	20	01	5.46
465-020	2	10	01	7.91
465-025	2 1/2	10	01	20.60
465-030	3	5	01	31.93
465-040	4	4	01	57.36
465-060	6	3	01	141.61
465-100*	10	1	91	456.46
465-120*	12	1	91	722.37

*FABRICATED FROM PIPE



SP x Slip

22 1/2° ELL				
Part No	Size (in)	Ctn Qty	Code	List Price
466-015	1 1/2	20	01	6.05
466-020	2	10	01	8.35
466-025	2 1/2	10	01	29.90
466-030	3	5	01	46.26
466-040	4	4	01	71.39
466-060	6	3	01	176.25

CROSSES



Slip x Slip
x Slip x Slip

CROSS				
Part No	Size (in)	Ctn Qty	Code	List Price
420-005	1/2	50	01	3.01
420-007	3/4	50	01	5.01
420-010	1	50	01	6.24
420-012	1 1/4	25	01	8.24
420-015	1 1/2	25	01	9.34
420-020	2	10	01	13.78
420-025	2 1/2	8	01	29.24
420-030	3	10	01	35.84
420-040	4	5	01	53.14



Slip x Slip
x Slip x Slip

REDUCING CROSS				
Part No	Size (in)	Ctn Qty	Code	List Price
420-335	3 x 1	10	01	53.66
420-337	3 x 1 1/2	10	01	53.66
420-338	3 x 2	10	01	53.66
420-419	4 x 1 1/2	5	01	52.38
420-420	4 x 2	5	01	52.38



Slip x Slip x
MPT x MPT

MANIFOLD CROSS				
Part No	Size (in)	Ctn Qty	Code	List Price
421A-010	1	50	01	7.34



Slip x Slip

LONG SOCKET COUPLING

Part No	Size (in)	Ctn Qty	Code	List Price
428-015	1½ (1.824*)	25	01	3.94
428-020	2 (1.935*)	25	01	4.91

*Socket depth, each side.



Slip x Slip

COUPLING

Part No	Size (in)	Ctn Qty	Code	List Price
429-003	¾	100	01	1.42
429-005	½	100	01	0.51
429-007	¾	50	01	0.71
429-010	1	50	01	1.25
429-012	1¼	25	01	1.73
429-015	1½	25	01	1.85
429-020	2	25	01	2.83
429-025	2½	10	01	6.24
429-030	3	10	01	9.77
429-040	4	5	01	14.15
429-050	5	4	01	25.88
429-060	6	5	01	44.71
429-080	8	4	01	83.48
429-100	10	1	91	243.28
429-120	12	1	91	484.69



Slip x Slip

REDUCER COUPLING

Part No	Size (in)	Ctn Qty	Code	List Price
429-101	¾ x ½	50	01	1.31
429-131	1 x ¾	50	01	2.23
429-168	1¼ x 1	25	01	3.74
429-211	1½ x 1	25	01	3.97
429-212	1½ x 1¼	25	01	3.97
429-251	2 x 1½	10	01	6.31
429-338	3 x 2	5	01	33.89
NEW 429-416	4 x ¾*	5	01	44.36
NEW 429-417	4 x 1*	5	01	70.44
NEW 429-418	4 x 1¼*	5	01	70.44
NEW 429-419	4 x 1½*	5	01	70.44
429-422	4 x 3	4	01	42.37
NEW 429-530	6 x 3*	4	01	69.34
429-532	6 x 4	4	01	55.92
429-582	8 x 4	4	01	129.65
429-585	8 x 6	4	01	143.18
429-626	10 x 6	1	91	686.72
429-628	10 x 8	1	91	686.72
429-668	12 x 8	1	91	781.91
429-670	12 x 10	1	91	781.91

*Sized with BUSHING



FPT x FPT

COUPLING

Part No	Size (in)	Ctn Qty	Code	List Price
430-005	½	100	01	0.99
430-007	¾	50	01	1.85
430-010	1	50	01	2.43
430-012	1¼	50	01	8.18
430-015	1½	25	01	16.09
430-020	2	25	01	19.46
430-101	¾ x ½	50	01	2.39
430-131	1 x ¾	50	01	4.14
430-005-45	½ GRAY	100	01	1.13
430-007-45	¾ GRAY	50	01	2.07
430-101-45	¾ x ½ GRAY	50	01	3.75
430-131-45	1 x ¾ GRAY	50	01	4.14



FPT x FPT
(Gray Version)



Slip x Slip

NESTED COUPLING

Part No	Size (in)	Ctn Qty	Code	List Price
477-005	½*	100	01	0.51
477-007	¾	50	01	0.71
477-010	1	50	01	1.25

*1/2" Nested Couplings do not meet ASTM Standards for Sch 40 fittings and are not NSF listed.



Slip x Slip

DEEP SOCKET COUPLING

Part No	Size (in)	Ctn Qty	Code	List Price
482-015	1½ (2.181*)	25	01	4.83
482-020	2 (2.407*)	25	01	7.99
482-025	2½ (3.395*)	10	01	10.27
482-030	3 (3.641*)	10	01	15.48
482-040	4 (3.680*)	5	01	31.09

*Socket depth, each side.

RISER EXTENDER



MPT x FPT

RISER EXTENDER

Part No	Size (in)	Ctn Qty	Code	List Price
434-005	½	50	01	1.45
434-007	¾	50	01	2.43
434-008	¾*	50	01	2.49
434-010	1	50	01	3.03
434-020	2	25	01	6.16
439-198	Increasing 1½ x 2	10	01	7.63

*2 5/16 Long



Slip x FPT

FEMALE ADAPTER				
Part No	Size (in)	Ctn Qty	Code	List Price
435-005	1/2	100	01	0.89
435-007	3/4	50	01	1.13
435-010	1	50	01	1.31
435-012	1 1/4	25	01	2.03
435-015	1 1/2	25	01	2.32
435-020	2	25	01	3.11
435-025	2 1/2	10	01	7.87
435-030	3	10	01	10.56
435-040	4	5	01	17.49
435-050	5	5	01	45.31
435-060	6	4	01	64.39
435-080	8	4	01	121.40



MPT x Slip

REDUCING MALE ADAPTER				
Part No	Size (in)	Ctn Qty	Code	List Price
436-073	1/2 x 3/8	100	01	1.42
436-074	1/2 x 3/4	50	01	1.42
436-101	3/4 x 1/2	50	01	1.31
436-102	3/4 x 1	50	01	2.03
436-131	1 x 3/4	50	01	4.35
436-132	1 x 1 1/4	25	01	4.72
436-133	1 x 1 1/2	25	01	5.33
436-168	1 1/4 x 1	25	01	5.33
436-169	1 1/4 x 1 1/2	25	01	5.33
436-212	1 1/2 x 1 1/4	25	01	6.44
436-213	1 1/2 x 2	10	01	6.44
436-251	2 x 1 1/2	10	01	7.34
436-252	2 x 2 1/2	10	01	11.44
436-253	2 x 3	10	01	12.84
436-293	2 1/2 x 3	10	01	13.82
436-341	3 x 4	10	01	22.13



Slip x FPT

REDUCING FEMALE ADAPTER				
Part No	Size (in)	Ctn Qty	Code	List Price
435-074	1/2 x 3/4	50	01	1.59
435-101	3/4 x 1/2	50	01	1.59
435-102	3/4 x 1	50	01	2.12
435-130	1 x 1/2	50	01	2.12
435-131	1 x 3/4	50	01	2.12
435-211	1 x 1 1/2	25	01	4.24



MPT x FPT

ADAPTER				
Part No	Size (in)	Ctn Qty	Code	List Price
446-074	1/2 x 3/4	50	01	3.03



INSERT Barb x Slip

ADAPTER				
Part No	Size (in)	Ctn Qty	Code	List Price
474-007	3/4	50	01	3.03
474-010	1	50	01	3.20
474-015	1 1/2	25	01	5.66
474-020	2	25	01	10.48



MPT x Slip

MALE ADAPTER				
Part No	Size (in)	Ctn Qty	Code	List Price
436-005	1/2	100	01	0.71
436-007	3/4	50	01	0.79
436-010	1	50	01	1.42
436-012	1 1/4	25	01	1.73
436-015	1 1/2	25	01	2.32
436-020	2	25	01	3.03
436-025	2 1/2	10	01	8.97
436-030	3	10	01	13.09
436-040	4	5	01	16.71
436-050	5	5	01	27.53
436-060	6	4	01	43.57
436-080	8	4	01	197.99



SP x FPT

FITTING ADAPTER				
Part No	Size (in)	Ctn Qty	Code	List Price
478-010	1	25	11	*
478-012	1 1/4	25	11	*
478-015	1 1/2	25	11	*
478-020	2	20	11	*

*See Swing Joint Price List: Discounts will vary.



INSERT x SP

INSERT ADAPTER				
Part No	Size (in)	Ctn Qty	Code	List Price
460-007	3/4 x 3/4 SP (1/2 Slip)	50	01	3.64
460-010	1 x 1 SP (3/4 Slip)	50	01	3.81
460-015	1 1/2 x 1 1/2 SP	25	01	4.22

ASTM D 2609 - Plastic INSERT Fitting for Polyethylene (PE) pipe



SP x Slip

REDUCER BUSHING				
Part No	Size (in)	Ctn Qty	Code	List Price
437-073	1/2 x 3/8	100	01	1.51
437-101	3/4 x 1/2	100	01	0.83
437-130	1 x 1/2	100	01	1.51
437-131	1 x 3/4	100	01	1.51
437-166	1 1/4 x 1/2	25	01	2.03
437-167	1 1/4 x 3/4	25	01	2.03
437-168	1 1/4 x 1	25	01	2.03
437-209	1 1/2 x 1/2	25	01	2.14
437-210	1 1/2 x 3/4	25	01	2.14
437-211	1 1/2 x 1	25	01	2.14
437-212	1 1/2 x 1 1/4	25	01	2.14
437-247	2 x 1/2	10	01	3.53
437-248	2 x 3/4	10	01	3.53
437-249	2 x 1	10	01	3.53
437-250	2 x 1 1/4	10	01	3.53
437-251	2 x 1 1/2	25	01	3.53
437-287	2 1/2 x 1/2	10	01	5.67
437-288	2 1/2 x 3/4	10	01	5.67
437-289	2 1/2 x 1	10	01	5.67
437-290	2 1/2 x 1 1/4	10	01	5.67
437-291	2 1/2 x 1 1/2	10	01	5.67
437-292	2 1/2 x 2	10	01	5.67
NEW 437-333	3 x 1/2*	10	01	11.16
437-334	3 x 3/4*	10	01	8.38
437-335	3 x 1	10	01	8.38
437-336	3 x 1 1/4	10	01	8.38
437-337	3 x 1 1/2	10	01	8.38
437-338	3 x 2	10	01	8.38
437-339	3 x 2 1/2	10	01	8.38
NEW 437-415	4 X 1/2*	5	01	22.91
NEW 437-416	4 X 3/4*	5	01	22.91
NEW 437-417	4 X 1*	5	01	22.67
NEW 437-418	4 X 1 1/4*	5	01	22.91
NEW 437-419	4 X 1 1/2*	5	01	22.91
437-420	4 x 2	5	01	18.69
437-421	4 x 2 1/2	5	01	18.69
437-422	4 x 3	5	01	18.69
437-488	5 x 3	5	01	26.29
437-490	5 x 4	4	01	26.29
NEW 437-524	6 x 3/4*	5	01	53.87
NEW 437-525	6 x 1*	5	01	53.87
NEW 437-526	6 x 1 1/4*	5	01	53.87
NEW 437-527	6 x 1 1/2*	5	01	53.87
437-528	6 x 2	5	01	46.27
437-529	6 x 2 1/2*	5	01	46.32
437-530	6 x 3	5	01	46.27
437-532	6 x 4	5	01	46.27
437-534	6 x 5	5	01	46.27
437-578	8 x 2*	5	01	182.62
437-580	8 x 3*	5	01	182.62
437-582	8 x 4	5	01	161.46
437-585	8 x 6	5	01	161.46
437-623	10 x 3*	1	91	484.42
437-624	10 x 4*	1	91	484.42
437-626	10 x 6	1	91	439.40
437-628	10 x 8	1	91	439.40

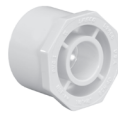

SP x Slip

REDUCER BUSHING (Con't.)				
Part No	Size (in)	Ctn Qty	Code	List Price
437-661	12 x 3*	1	91	654.32
437-664	12 x 4*	1	91	654.32
437-666	12 x 6*	1	91	654.32
437-668	12 x 8	1	91	488.66
437-670	12 x 10	1	91	488.66

*Sized with BUSHING



SP x FPT

REDUCER BUSHING				
Part No	Size (in)	Ctn Qty	Code	List Price
438-071	1/2 x 1/8	100	01	1.73
438-072	1/2 x 1/4	100	01	1.73
438-073	1/2 x 3/8	100	01	1.73
438-098	3/4 x 1/4	50	01	1.73
438-101	3/4 x 1/2	100	01	1.31
438-130	1 x 1/2	100	01	2.12
438-131	1 x 3/4	100	01	2.12
438-166	1 1/4 x 1/2	25	01	3.24
438-167	1 1/4 x 3/4	25	01	3.24
438-168	1 1/4 x 1	25	01	3.24
438-209	1 1/2 x 1/2	25	01	3.74
438-210	1 1/2 x 3/4	25	01	3.74
438-211	1 1/2 x 1	25	01	3.74
438-212	1 1/2 x 1 1/4	25	01	3.74
NEW 438-245	2 x 1/4*	10	01	5.01
438-247	2 x 1/2	10	01	5.01
438-248	2 x 3/4	10	01	5.01
438-249	2 x 1	10	01	5.01
438-250	2 x 1 1/4	10	01	5.01
438-251	2 x 1 1/2	10	01	5.01
NEW 438-287	2 x 2 1/2*	10	01	7.27
438-288	2 1/2 x 3/4*	10	01	7.27
438-289	2 1/2 x 1	10	01	7.27
438-290	2 1/2 x 1 1/4	10	01	7.27
438-291	2 1/2 x 1 1/2	10	01	7.27
438-292	2 1/2 x 2	10	01	7.27
NEW 438-333	3 x 1/2*	10	01	9.33
NEW 438-334	3 X 3/4*	10	01	8.36
438-335	3 x 1	10	01	8.38
438-336	3 x 1 1/4	10	01	8.38
438-337	3 x 1 1/2	10	01	8.38
438-338	3 x 2	10	01	8.38
438-339	3 x 2 1/2	10	01	8.38
NEW 438-415	4 X 1/2*	5	01	25.35
NEW 438-416	4 X 3/4*	5	01	25.35
NEW 438-417	4 X 1*	5	01	25.35
NEW 438-418	4 X 1 1/4*	5	01	25.35
NEW 438-419	4 X 1 1/2*	5	01	25.35
438-420	4 x 2	5	01	18.66
438-421	4 x 2 1/2	5	01	18.66
438-422	4 x 3	5	01	18.66
438-490	5 x 4	5	01	36.39
438-528	6 x 2*	5	01	61.45
438-532	6 x 4	5	01	68.31

*Sized with BUSHING



MPT x FPT

THREADED REDUCER BUSHING					
Part No	Size (in)	Ctn Qty	Code	List Price	
439-005	1/2	50	01	1.45	
439-052	3/8 x 1/4	50	01	3.74	
439-072	1/2 x 1/4	50	01	3.74	
439-073	1/2 x 3/8	50	01	3.74	
439-098	3/4 x 1/4	50	01	2.32	
439-099	3/4 x 3/8	50	01	2.32	
439-101	3/4 x 1/2	50	01	2.32	
439-130	1 x 1/2	50	01	3.24	
439-131	1 x 3/4	50	01	3.24	
439-166	1 1/4 x 1/2	25	01	4.83	
439-167	1 1/4 x 3/4	25	01	4.83	
439-168	1 1/4 x 1	25	01	4.83	
439-198	Increasing 1 1/2 x 2	10	01	7.63	
439-209	1 1/2 x 1/2	25	01	5.83	
439-210	1 1/2 x 3/4	25	01	5.83	
439-211	1 1/2 x 1	25	01	5.83	
439-212	1 1/2 x 1 1/4	25	01	5.83	
439-249	2 x 1	10	01	6.24	
439-250	2 x 1 1/4	10	01	6.24	
439-251	2 x 1 1/2	10	01	6.24	
439-292	2 1/2 x 2	10	01	21.82	
439-338	3 x 2	5	01	25.81	

PLUGS



SP

PLUG					
Part No	Size (in)	Ctn Qty	Code	List Price	
449-003	3/8	50	01	2.14	
449-005	1/2	50	01	1.73	
449-007	3/4	50	01	2.03	
449-010	1	50	01	2.43	
449-012	1 1/4	25	01	3.24	
449-015	1 1/2	25	01	4.14	
449-020	2	10	01	5.12	
449-025	2 1/2	10	01	8.73	
449-030	3	10	01	11.56	
449-040	4	5	01	26.16	



MPT

PLUG					
Part No	Size (in)	Ctn Qty	Code	List Price	
450-005	1/2	50	01	2.14	
450-007	3/4	50	01	2.29	
450-010	1	50	01	3.74	
450-012	1 1/4	25	01	3.94	
450-015	1 1/2	25	01	4.22	
450-020	2	10	01	5.44	
450-025	2 1/2	10	01	7.57	
450-030	3	10	01	11.46	
450-040	4	5	01	25.87	

CAPS



Slip

CAP					
Part No	Size (in)	Ctn Qty	Code	List Price	
447-005	1/2	100	01	0.71	
447-007	3/4	100	01	0.83	
447-010	1	50	01	1.31	
447-012	1 1/4	25	01	1.85	
447-015	1 1/2	25	01	2.03	
447-020	2	25	01	2.43	
447-025	2 1/2	10	01	7.75	
447-030	3	10	01	8.45	
447-040	4	5	01	19.23	
447-050	5	5	01	32.33	
447-060	6	5	01	46.13	
447-080	8	4	01	115.87	
447-100	10	1	91	207.12	
447-120	12	1	91	268.86	



FPT

CAP					
Part No	Size (in)	Ctn Qty	Code	List Price	
448-005	1/2	100	01	1.51	
448-007	3/4	100	01	1.73	
448-010	1	50	01	2.62	
448-012	1 1/4	25	01	3.11	
448-015	1 1/2	25	01	3.24	
448-020	2	10	01	5.74	
448-025	2 1/2	10	01	8.45	
448-030	3	10	01	11.06	
448-040	4	5	01	19.42	

UNIONS



Slip x Slip

Pressure rated at 150 p.s.i. at 73.4°F. UNIONS are listed as NSF 61

UNION (O-RING TYPE)				
Part No	Size (in)	Ctn Qty	Code	List Price
457-005	1/2	10	01	7.75
457-007	3/4	10	01	8.81
457-010	1	10	01	9.07
457-012	1 1/4	5	01	29.23
457-015	1 1/2	5	01	30.45
457-020	2	5	01	41.05
457-030	3	5	01	91.80



FPT x FPT

Pressure rated at 150 p.s.i. at 73.4°F. UNIONS are listed as NSF 61

UNION (O-RING TYPE)				
Part No	Size (in)	Ctn Qty	Code	List Price
458-005	1/2	10	01	8.67
458-007	3/4	10	01	14.49
458-010	1	10	01	19.78
458-012	1 1/4	5	01	33.97
458-015	1 1/2	5	01	34.71
458-020	2	5	01	42.65
458-030	3	5	01	97.45
458-040	4	4	01	129.32



Buna-N (Nitrile)
(Current style)

UNION O-RING				
Part No	Size (in)	Ctn Qty	Code	List Price
40116	1/2	1	01	2.62
40119	3/4	1	01	3.19
40123	1	1	01	3.69
40128	1 1/4	1	01	4.22
40224	1 1/2	1	01	4.73
40228	2	1	01	5.31
40119Q	119	1	01	2.52

WYES



Slip

WYE				
Part No	Size (in)	Ctn Qty	Code	List Price
475-015	1 1/2 (235psi)	20	01	14.67
475-020	2 (235psi)	10	01	44.02
475-030	3 (150psi)	5	01	74.16
475-040	4 (150psi)	6	01	139.86
475-060	6 (150psi)	3	01	295.92
475-080	8 (100psi)	1	01	475.96

235 psi working pressure
150 psi working pressure
100 working pressure



Slip

REDUCING WYE				
Part No	Size (in)	Ctn Qty	Code	List Price
NEW PRODUCT 475-209*	1 1/2 x 1 1/2 x 1/2 (235psi)	20	01	21.35
NEW PRODUCT 475-210*	1 1/2 x 1 1/2 x 3/4 (235psi)	20	01	21.35
NEW PRODUCT 475-211*	1 1/2 x 1 1/2 x 1 (235psi)	20	01	21.35
NEW PRODUCT 475-212*	1 1/2 x 1 1/2 x 1 1/4 (235psi)	20	01	21.35
NEW PRODUCT 475-247*	2 x 2 x 1/2 (235psi)	10	01	48.51
NEW PRODUCT 475-248*	2 x 2 x 3/4 (235psi)	10	01	48.51
NEW PRODUCT 475-249*	2 x 2 x 1 (235psi)	10	01	48.51
NEW PRODUCT 475-250*	2 x 2 x 1 1/4 (235psi)	10	01	48.51
NEW PRODUCT 475-251*	2 x 2 x 1 1/2 (150psi)	10	01	48.51
NEW PRODUCT 475-334*	3 x 3 x 3/4 (150psi)	5	01	84.22
NEW PRODUCT 475-335*	3 x 3 x 1 (150psi)	5	01	84.22
NEW PRODUCT 475-336*	3 x 3 x 1 1/4 (150psi)	5	01	84.22
NEW PRODUCT 475-337*	3 x 3 x 1 1/2 (150psi)	5	01	84.22
NEW PRODUCT 475-338*	3 x 3 x 2 (150psi)	5	01	84.22
NEW PRODUCT 475-339*	3 x 3 x 2 1/2 (150psi)	5	01	84.22
NEW PRODUCT 475-420*	4 x 4 x 2 (150psi)	6	01	161.80
NEW PRODUCT 475-421*	4 x 4 x 2 1/2 (150psi)	6	01	161.80
475-422	4 x 4 x 3 (150psi)	6	01	152.07
NEW PRODUCT 475-528*	6 x 6 x 2 (150psi)	5	01	349.21
NEW PRODUCT 475-529*	6 x 6 2 1/2 (150psi)	5	01	349.21
NEW PRODUCT 475-530*	6 x 6 x 3 (150psi)	5	01	349.21
475-532	6 x 6 x 4 (150psi)	5	01	380.46
475-582	8 x 8 x 4 (100psi)	2	01	651.71

* Sized with Bushing
235 psi working pressure
150 psi working pressure
100 psi working pressure



Slip x Slip x Slip

TEE				
Part No	Size (in)	Ctn Qty	Code	List Price
C601-100	10	1	96	435.01
C601-120	12	1	96	652.49



SP x Slip

STREET 45° ELL				
Part No	Size (in)	Ctn Qty	Code	List Price
C623-100	10	1	96	298.06
C623-120	12	1	96	436.64



Slip x Slip x Slip

REDUCING TEE				
Part No	Size (in)	Ctn Qty	Code	List Price
NEW PRODUCT C601-621	10 x 10 x 2*	1	96	411.23
NEW PRODUCT C601-622	10 x 10 x 2½*	1	96	411.23
NEW PRODUCT C601-623	10 x 10 x 3*	1	96	556.46
C601-624	10 x 10 x 4	1	96	279.27
C601-626	10 x 10 x 6	1	96	343.62
C601-628	10 x 10 x 8	1	96	385.53
NEW PRODUCT C601-661	12 x 12 x 2*	1	96	556.46
NEW PRODUCT C601-662	12 x 12 x 2½*	1	96	556.46
NEW PRODUCT C601-663	12 x 12 x 3*	1	96	556.46
C601-664	12 x 12 x 4	1	96	340.75
C601-666	12 x 12 x 6	1	96	389.04
C601-668	12 x 12 x 8	1	96	444.99
C601-670	12 x 12 x 10*	1	96	530.96

*Sized with BUSHING



Slip

COUPLING				
Part No	Size (in)	Ctn Qty	Code	List Price
C629-100	10	1	96	113.01
C629-120	12	1	96	181.75



Slip

REDUCER COUPLING				
Part No	Size (in)	Ctn Qty	Code	List Price
C629-626	10 x 6	1	96	188.42
C629-628	10 x 8	1	96	117.32
C629-668	12 x 8	1	96	280.39
C629-670	12 x 10	1	96	223.19



Slip x Slip x FPT

REDUCING TEE				
Part No	Size (in)	Ctn Qty	Code	List Price
NEW PRODUCT C602-621	10 x 10 x 2*	1	96	593.72
NEW PRODUCT C602-622	10 x 10 x 2½*	1	96	593.72
NEW PRODUCT C602-623	10 x 10 x 3*	1	96	593.72
NEW PRODUCT C602-624	10 x 10 x 4	1	96	593.72
NEW PRODUCT C602-661	12 x 12 x 2*	1	96	496.03
NEW PRODUCT C602-662	12 x 12 x 2½*	1	96	496.03
NEW PRODUCT C602-663	12 x 12 x 3*	1	96	496.03
NEW PRODUCT C602-664	12 x 12 x 4	1	96	411.18

*Sized with BUSHING



SP x Slip

REDUCER BUSHING				
Part No	Size (in)	Ctn Qty	Code	List Price
C637-623	10 x 3*	1	96	468.21
C637-624	10 x 4*	1	96	468.21
C637-626	10 x 6	1	96	178.87
C637-628	10 x 8	1	96	178.87
C637-661	12 x 3*	1	96	632.42
C637-664	12 x 4*	1	96	632.42
C637-666	12 x 6*	1	96	632.42
C637-668	12 x 8	1	96	321.99
C637-670	12 x 10	1	96	320.07

*Sized with BUSHING



Slip x Slip

90° ELL				
Part No	Size (in)	Ctn Qty	Code	List Price
C606-100	10	1	96	364.89
C606-120	12	1	96	558.11



Slip

CAP				
Part No	Size (in)	Ctn Qty	Code	List Price
C647-100	10	1	96	130.08
C647-120	12	1	96	214.16



SP x Slip

STREET 90° ELL				
Part No	Size (in)	Ctn Qty	Code	List Price
C609-100	10	1	96	509.67
C609-120	12	1	96	642.26



Slip x Slip

45° ELL				
Part No	Size (in)	Ctn Qty	Code	List Price
C617-100	10	1	96	233.25
C617-120	12	1	96	342.01



Slip (SP) x Slip
x Slip (SP)

VENTURI TEE

Part No	Size (in)	Ctn Qty	Code	List Price
473-825	1 x ¾(1) x ¾(1)	50	09	8.91
473-210	1½(2) x 1½ x ¾(1)	25	09	10.94

Note: Bracketed dimensions are OD/Spigot sizes.



Slip x Slip
x SP

BULLHEAD TEE

Part No	Size (in)	Ctn Qty	Code	List Price
B1171-00	1 X 1 X 1½	25	09	5.91



SP x SP

90° ELBOW

Part No	Size (in)	Ctn Qty	Code	List Price
B1241-00	1½	25	09	5.91



Slip

WYE

Part No	Size (in)	Ctn Qty	Code	List Price
B1640-00	1	50	09	6.72



MPT x Slip

ADAPTER

Part No	Size (in)	Ctn Qty	Code	List Price
B1251-00	2 x 1½	25	09	5.26



SP

PLUG

Part No	Size (in)	Ctn Qty	Code	List Price
B1221-00	½	50	09	1.47
B1231-00	1	50	09	1.80



MPT x SP

MALE HOSE ADAPTER COMBO

Part No	Size (in)	Ctn Qty	Code	List Price
B1236-00	1½ MPT x 1½ (1¼)	25	09	1.97



Slip x Slip

SWEEP ELBOW

Part No	Size (in)	Ctn Qty	Code	List Price
406-010SW	1	25	09	8.51
406-015SW	1½	25	09	4.80
406-020SW	2	25	09	5.59
406-025SW	2½	25	09	9.05
406-030SW	3	20	09	22.26
NEW 406-040SW	4	10	09	40.53



Slip x SP

SWEEP ELBOW

Part No	Size (in)	Ctn Qty	Code	List Price
409-010SW	1	25	09	8.51
409-015SW	1½	25	09	5.99
409-020SW	2	25	09	6.99
409-025SW	2½	25	09	11.33
409-030SW	3	20	09	22.26
NEW 409-040SW	4	10	09	40.53

ULTRAFIX™ REPAIR COUPLING



Slip x Spigot

- Compact Design for tight places
- Dual EPDM O-RINGS
- Seals throughout pistons full travel
- Can be used as an Expansion Joint
- NSF Certified
- Working Pressure -
1/2" - 2 1/2" - 235 psi @ 73°F
3" - 6" - 150psi @ 73°F

ULTRAFIX™ COMPACT REPAIR COUPLING

Part No	Size (in)	Ctn Qty	Code	List Price
CUF-005	1/2	36	15	5.55
CUF-007	3/4	24	15	6.20
CUF-010	1	18	15	7.31
CUF-012	1 1/4	12	15	13.59
CUF-015	1 1/2	12	15	14.73
CUF-020	2	8	15	22.92
CUF-025	2 1/2	4	15	36.85
CUF-030	3	3	15	46.12
CUF-040	4	2	15	80.64
CUF-060	6	1	15	220.19

LASCOTITE™

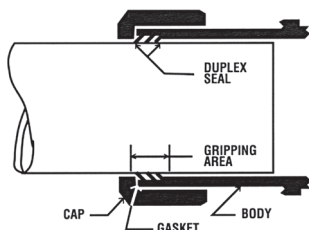

Gasket x Gasket

Duplex Seal – Compressive action of thread cap creates high concentrated pressure at two points illustrated. Since cap and body are recessed for compression sealing gasket, no fluid can enter thread cavity of cap.

Gripping Area – Compressive action creates strong gripping action over a wide area of pipe resisting longitudinal pull out.

Repairs or alterations in pipelines are simple with **LASCotite™** fittings. COUPLINGS can be inserted quickly between butted pipe ends. No clearance room is needed – simply slip a COUPLING all the way over one pipe end, realign the ends, center the COUPLING and tighten the nuts. New branch lines, test hookups, service joints, or temporary piping can be added easily. The **LASCotite™** fittings can be removed and reused.

No threading or solvent cementing is required. The gaskets provide a positive, leak-proof compression seal. **LASCotite™** fittings can be used to join iron pipe size plastic, steel or copper pipe and to attach plastic pipe to threaded valves or fittings.

LASCotite™ wall thicknesses meet or exceed those of Schedule 40 fittings as listed in ASTM D-2466.

SPECIFICATIONS:

All **LASCotite™** fittings are produced from PVC TYPE I, CELL Classification 12454-B.

LASCotite™ fittings comply fully with ASTM D-1784.

IMPORTANT:

- Restrain all pipe movement.
- Not to be used above ground.
- Do not use LASC fittings for compressed air or gas.
- Do not test PVC piping systems with compressed air or gas.
- Do not use fittings with liquids not recommended by LASC.
- Modifications of fittings voids the warranty.

LASCOTITE™ COUPLING

Part No	Size (in)	Working Pressure (psi)	Ctn Qty	Code	List Price
21123	1/2	315	30	14	5.76
21124	3/4	315	30	14	7.71
21125	1	315	20	14	9.98
21126	1 1/4	250	10	14	15.21
21127	1 1/2	250	10	14	15.53
21128	2	200	10	14	20.57
21129	2 1/2	200	8	14	38.35
21130	3	150	5	14	50.09
21131	4	150	6	14	82.49
21133	6	150	4	14	151.53



MPT x Gasket

LASCOTITE™ MALE ADAPTER

Part No	Size (in)	Working Pressure (psi)	Ctn Qty	Code	List Price
21303	1/2	315	30	14	4.82
21304	3/4	315	30	14	5.38
21305	1	315	20	14	6.89
21306	1 1/4	250	10	14	10.79
21307	1 1/2	250	10	14	11.87
21308	2	200	10	14	14.95

LASCOTITE™ GASKETS

Part No	Size (in)	Code	List Price
22003	1/2	14	0.98
22004	3/4	14	1.18
22005	1	14	1.47
22006	1 1/4	14	1.93
22007	1 1/2	14	2.29
22008	2	14	2.78
22009	2 1/2	14	5.31
22010	3	14	11.46
22011	4	14	20.26
22013	6	14	20.98



CUSTOMER SERVICE
Phone: (800) 776-2756 | Fax: (731) 772-0835
Email: customerservice@lascofittings.com
www.lascofittings.com

Limited Warranty

LASCO Fittings, Inc. products are warranted to be free from manufacturing defects in materials and workmanship. They are warranted against rot, rust, and electrolytic corrosion for a period of three years from date of installation. If LASCO products prove defective due to manufacturing defects in material or workmanship during that period, the manufacturer will provide new replacement units of the same type and size. No remedy will be granted under this warranty if LASCO products are not used strictly in accordance with LASCO's directions with respect to use and storage or if the products have been modified in any way.

THE MANUFACTURER'S LIABILITY UNDER EXPRESSED OR IMPLIED WARRANTY OR FOR ANY REASON IS LIMITED TO FURNISHING REPLACEMENT UNITS OR GRANTING A CREDIT FOR DEFECTIVE UNITS. NO LABOR EXPENSE OR CONSEQUENTIAL DAMAGES WILL BE PAID BY LASCO. THIS WARRANTY IS IN LIEU OF ALL OTHER GUARANTEES AND WARRANTIES, EXPRESSED OR IMPLIED, INCLUDING BUT NOT LIMITED TO, WARRANTIES OF MERCHANTABILITY AND FITNESS FOR PURPOSE, EXCEPT FOR ANY WARRANTIES IMPLIED BY LAW FOR NONCOMMERCIAL CONSUMERS. ANY SUCH WARRANTIES ARE LIMITED TO THE DURATION OF THIS WRITTEN WARRANTY.

DO NOT USE LASCO FITTINGS FOR COMPRESSED AIR OR GASES.
DO NOT TEST PVC PIPING SYSTEMS WITH COMPRESSED AIR OR GASES.
DO NOT USE FITTINGS WITH LIQUIDS NOT RECOMMENDED BY LASCO.
MODIFICATIONS OF FITTINGS VOIDS THE WARRANTY.

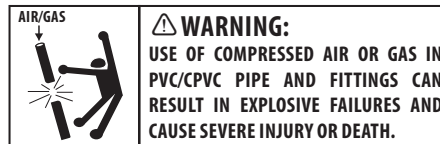

STANDARDS AND SPECIFICATIONS – SCHEDULE 40

- ASTM D-1784 – Rigid Poly (Vinyl Chloride) (PVC) Compounds and Chlorinated Poly Vinyl Chloride (CPVC) Compounds.
- ASTM D-2466 – Socket type Poly (Vinyl Chloride) (PVC) Plastic Pipe Fittings, Schedule 40.
- ASTM F-1970 – Standard Specification for Special Engineered Fittings, Appurtenances or Valves for use in Poly (Vinyl Chloride) (PVC) or Chlorinated Poly (Vinyl Chloride) (CPVC) Systems.
- MATERIAL – LASCO Schedule 40 Fittings are produced from PVC TYPE 1, CELL Classification 12454-B.
– O-RINGS are produced from a Buna-N (Nitrile) material.
- LISTINGS – NSF/ANSI Standard 61, Annex G: Drinking Water System Components Weighted average lead content of $\leq 0.25\%$ and is in compliance with California's Health & Safety Code Section 116875 (commonly known as AB1953) NSF/ANSI Standard 14: Plastics Piping system Components and Related Materials. Includes /ANSI Standard 61, Annex G

Standard Terms and Conditions of Sale

1. Terms: 2% 35 days, net 45 days.
2. Freight: FOB LASCO warehouses. Prepaid on orders totaling **\$1650 net** for one shipment to single destination within the contiguous United States.
3. Minimum Order: **\$100 net**. Smaller orders billed at this minimum charge.
4. Claims for shipping errors must be made within 15 days to LASCO. Claims for damage or shortages should be directed promptly to the common carrier by the consignee.
5. Returns will be accepted only by prior authorization and if shipped freight prepaid. Returned merchandise subject to a **MINIMUM 25%** handling/restocking charge.
6. Pricing is subject to change without prior notice. However, prior notification will be given in the event of price changes in the period between order placement and scheduled shipment.
7. Offer to sell is not implied by possession of this or other LASCO price lists.

REVISIONS:

10.11.19 PAGE 7 - Update 465 series to SCH 40 streamline design photo. Added 466 Series.