



Wholesale Distributor of Specialty Building Materials
888.926.1365 **www.sssupply.com**

Superior Service + Superior Products



Superior Specialty Supply, Inc.

P.O. Box 417
9 Council Drive
Woodsboro, MD 21798

www.sssupply.com
info@sssupply.com

Phone: 888.926.1365
301.845.4207
Fax: 888.926.1366
301.845.4209

Superior Specialty Supply, Inc. is a member of

- Maryland Chamber of Commerce
(www.mdchamber.org)
- Hagerstown Chamber of Commerce
(www.hagerstown.org)
- National Association of Fire Distributors
(www.NAFED.org)
- National Federation of Independent Business
(www.nfib.com)

Superior Specialty Supply, Inc. has attempted to present the information about our products in this catalog in a straightforward manner. We offer this information as accurate at the time of publication. Specifications are subject to change without notice. Superior Specialty Supply, Inc. is not responsible for inadvertent errors.

Table of Contents

| | |
|---|----------------|
| Universal Access Doors | 4 - 5 |
| DSC-214M | 4 |
| DSB-214SM | 4 |
| HA Plastic | 5 |
| PF | 5 |
| MX | 5 |
| Drywall and Tile Access Doors | 6 |
| DSC-210 | 6 |
| DSC-210PL | 6 |
| KATR | 6 |
| Drywall and Plaster Access Doors | 7 |
| KDW | 7 |
| RDW | 7 |
| DSC-214PL | 7 |
| Fire Rated Access Doors | 8 - 13 |
| KRP-150FR | 8 |
| KRP-350FR | 8 |
| KRP-250FR | 9 |
| KRP-450FR | 9 |
| FCI-150 | 10 |
| FCI-250 | 10 |
| FDL-150 | 11 |
| FDL-250 | 11 |
| FAI-150 | 12 |
| FAI-250 | 13 |
| FCC-150 | 13 |
| Security Access Doors | 14 |
| DSB-123SD-MS | 14 |
| DSB-123SD | 14 |
| Lock Options | 15 |
| Specialty Access Doors | 16 - 20 |
| KHD/KCD | 16 |
| KRVB/KSMB | 16 |
| KSTDW | 17 |
| KSTE | 17 |
| KSTC | 17 |

+ Same Day Shipping = Satisfied Customers

Specialty Access Doors (Cont.)

| | |
|------------------------------------|----|
| ADWT | 18 |
| AS-9000 | 18 |
| Artistic Hinged Access Panel | 19 |
| Cellar Entranceway Door | 19 |
| KATR Lead Lined | 20 |
| FG | 20 |
| STC | 20 |

Stealth Access Doors 21

| | |
|---------------|----|
| Ceiling | 21 |
| Hinged..... | 21 |
| Round | 21 |

Roof Hatches..... 22

Safety Rail Systems 23

Floor Doors 24 - 30

| | |
|---------------------------------|----|
| APS & APD | 24 |
| R-APS & R-APD | 25 |
| TPS & TPD | 26 |
| R-TPS & R-TPD | 27 |
| FD Series | 27 |
| FHD 1R, 1.5R, 2R, 3R & 4R | 28 |
| KAFA | 29 |

Fire Extinguisher Cabinets 30 - 43

| | |
|----------------------------------|---------|
| Ambassador | 30 - 31 |
| Academy | 30 - 31 |
| Cosmopolitan | 30 - 31 |
| Panorama | 32 - 33 |
| Clear Vu | 32 |
| Embassy | 34 |
| Cavalier | 35 |
| Royal | 36 |
| Classic | 36 |
| AED | 37 |
| Economy Line Series | 38 |
| Decals & Die Cut Lettering | 38 |
| Emergency Lighting | 39 |
| Elite | 40 |
| Sonoma | 41 |

Fire Extinguisher Cabinets (Cont.)

| | |
|----------------------------|----|
| Bubble Canopy | 41 |
| Premium Classic | 42 |
| Outdoor Hose Cabinet | 42 |
| Titan..... | 43 |
| HDOC | 43 |

Fire Extinguishers 44 - 47

| | |
|--------------------|---------|
| JL | 44 - 45 |
| Strike First | 46 |
| Buckeye | 47 |

Flush Metal Bathroom Partitions 48 - 51

| | |
|---------------------------|---------|
| Bathroom Partitions | 48 - 50 |
| Hardware | 50 |
| Urinal Screens..... | 51 |

Fire Stopping Caulks and Sealants 52 - 58

| | |
|------------------------------------|---------|
| Informational Chart | 52 - 53 |
| Metacaulk 1000 | 54 |
| Metacaulk 350i | 54 |
| Metacaulk MC150+..... | 54 |
| Metacaulk 950..... | 54 |
| Metacaulk 835+ | 54 |
| Metacaulk 1200 | 55 |
| Metacaulk 1100 | 55 |
| Metacaulk 1500 | 55 |
| Metalcaulk Pillows | 56 |
| Metacaulk Mortar | 56 |
| Metacaulk Composite Sheet | 56 |
| Metacaulk Joint Strip | 57 |
| Metacaulk Wrap Strip | 57 |
| Metacaulk Pipe Collars | 57 |
| Metacaulk Pass-Thru | 57 |
| Metacaulk Intumescent Sleeve | 57 |
| Metacaulk Putty Sticks | 58 |
| Metacaulk Putty Pads | 58 |
| Metacaulk Box Guard | 58 |
| Metacaulk Cover Guard | 58 |
| Metacaulk Cable Coating | 58 |

Terms and Conditions 59



DSC-214M

The DSC-214M is a distinctly superior door for new installations or for remodeling. The exposed flange adds rigidity to the unit and perfectly conceals the rough wall opening. Flexible anchor straps can be provided for installation within masonry openings.

- Frame shall be 16 gauge steel and door 14 gauge steel.
- Door and trim shall have radius corners
- Trim shall be 1" wide, one-piece construction.
- Hinge shall be pin type hinge, spring loaded making door removable.
- Latches shall be flush, screwdriver operated with stainless steel cam and stud or cylinder lock with dust shutter.
- Masonry anchor straps can be included on all frames if specified.
- Finish shall be prime coat of rust inhibitive electrostatic powder, baked enamel. Stainless steel shall have No. 4 satin polish finish.



| Standard Sizes | | | | |
|-----------------|--------------|--------------|---------------------|----------------------|
| Door Size H & W | Product Code | # of Latches | Shipping Wt. (lbs.) | Wall/Ceiling Opening |
| 6 x 6 | MP0606-S | 1 | 2.1 | 6 3/8 x 6 3/8 |
| 8 x 8* | MP0808-S | 1 | 3.1 | 8 3/8 x 8 3/8 |
| 10 x 10* | MP1010-S | 1 | 4.3 | 10 3/8 x 10 3/8 |
| 12 x 8 | MP1208-S | 1 | 4.6 | 12 3/8 x 8 3/8 |
| 12 x 12* | MP1212-S | 1 | 6.3 | 12 3/8 x 12 3/8 |
| 14 x 14 | MP1414-S | 2 | 8.1 | 14 3/8 x 14 3/8 |
| 16 x 12 | MP1612-S | 2 | 7.8 | 16 3/8 x 12 3/8 |
| 16 x 16* | MP1616-S | 2 | 9.9 | 16 3/8 x 16 3/8 |
| 18 x 12 | MP1812-S | 2 | 8.9 | 18 3/8 x 12 3/8 |
| 18 x 18* | MP1818-S | 2 | 12.2 | 18 3/8 x 18 3/8 |
| 20 x 16 | MP2016-S | 2 | 11.8 | 20 3/8 x 16 3/8 |
| 22 x 22 | MP2222-S | 4 | 16.3 | 22 3/8 x 22 3/8 |
| 24 x 12 | MP2412-S | 2 | 10.6 | 24 3/8 x 12 3/8 |
| 24 x 18 | MP2418-S | 2 | 14.5 | 24 3/8 x 18 3/8 |
| 24 x 20 | MP2420-S | 2 | 16.5 | 24 3/8 x 20 3/8 |
| 24 x 24* | MP2424-S | 5 | 18.7 | 24 3/8 x 24 3/8 |
| 30 x 20 | MP3020-S | 5 | 20.1 | 30 3/8 x 20 3/8 |
| 30 x 22 | MP3022-S | 5 | 21.7 | 30 3/8 x 22 3/8 |
| 30 x 24 | MP3024-S | 5 | 23.6 | 30 3/8 x 24 3/8 |
| 30 x 30 | MP3030-S | 5 | 27.8 | 30 3/8 x 30 3/8 |
| 36 x 22 | MP3622-S | 5 | 25.6 | 36 3/8 x 22 3/8 |
| 36 x 24 | MP3624-S | 5 | 28.2 | 36 3/8 x 24 3/8 |
| 36 x 36 | MP3636-S | 5 | 36.8 | 36 3/8 x 36 3/8 |
| 48 x 24 | MP4824-S | 6 | 34.4 | 48 3/8 x 24 3/8 |

*These sizes also standard in stainless steel.
Special sizes and modifications available on request.



DSB-214SM

The DSB-214SM is a surface mounted door that does not require framing, bracing or notching and cutting of inner wall obstructions. Single piece construction of the frame prevents unit from racking and allows door to sit perfectly within frame and to open to 175°.

- On sizes 12" x 12" and smaller, door and frame shall be 16 gauge steel; on larger sizes, door and frame shall be 14 gauge steel.
- Trim shall be one-piece construction with continuous piano hinge.
- Latches shall be flush and screwdriver operated with stainless steel cam and stud or cylinder lock with dust shutter.
- Finish shall be prime coat of rust inhibitive electrostatic powder, baked enamel.

| Standard Sizes | | | |
|-----------------|--------------|--------------|---------------------|
| Door Size H & W | Product Code | # of Latches | Shipping Wt. (lbs.) |
| 8 x 8 | SMP0808-S | 1 | 1.8 |
| 12 x 12 | SMP1212-S | 1 | 4.2 |
| 16 x 16 | SMP1616-S | 2 | 7.0 |
| 24 x 24 | SMP2424-S | 5 | 13.7 |

Special sizes and modifications available on request.



Karp Associates, Inc. (Karp) is committed to protecting our environment, and realizes that minimizing the environmental impact of our manufacturing processes is critical to the future of our planet. In order to meet this commitment, Karp has taken the following environmental initiatives:

- Karp access doors are manufactured with a minimum of 35% postindustrial recycled materials.
- Karp Finishes all of its access doors with high quality, durable rust resistant powder paint finish that is EPA approved. Karp's powder paint contains no Volatile Organic Compounds (VOC) or Hazardous Air Pollutants (HAP), and therefore, no toxic fumes are emitted into the atmosphere.
- Karp access doors are manufactured in Melville, New York.
- Approximately 90% of the steel used in the manufacturing of Karp access doors is extracted from the United States, and approximately 10% is imported.



HA Plastic Panel

(w/removable-hinged door)

The Handi-Access plastic door is suitable for all surfaces and can be installed easily by applying glue or caulking adhesive to the back of the frame and pressing into place.

- Door and frame: constructed from 1/8" high impact styrene plastic.
- Door: pivot hinge enabling door panel to be hinged or removable.
- Door panel: held closed with a snap friction catch.
- Finish: white lightly textured exposed surface for easy painting or wallpapering.

| Standard Sizes | | | | |
|-----------------|--------------|--------|--------|---------------------|
| Door Size H & W | Product Code | | | Shipping Wt. (lbs.) |
| | | H | W | |
| 6 x 4 | HA0604-01 | 6 | 4 | 0.2 |
| 9 x 6 | HA0906-01 | 9 | 6 | 0.5 |
| 8 x 8 | HA0808-01 | 8 | 8 | 0.6 |
| 12 x 12 | HA1212-01 | 11 3/4 | 11 3/4 | 1.3 |
| 14 x 29 | HA1429-01 | 13 3/4 | 29 | 3.8 |
| 14 x 14 | HA1414-01 | 14 | 14 | 1.6 |
| 18 x 18 | HA1818-01 | 18 | 18 | 2.5 |
| 22 x 22 | HA2222-01 | 22 | 22 | 3.4 |



PF

The Press-Fit door is a unique lightweight door that installs easily by bending the tabs on the return back to grip the drywall. The frame, return and doorstop are one-piece construction with a beveled frame resulting in an attractive finished look.

- Trim, return and doorstop shall be one-piece construction of 22 gauge steel. On doors 18" x 18" and larger, the door shall be 20 gauge steel. On doors smaller than 18" x 18", the door shall be 22 gauge steel.
- Trim: 1/2" wide and beveled.
- Hinges: concealed, continuous piano hinge.
- Latches: flush, screwdriver operated with stainless steel cam and stud or cylinder lock with dust shutter.
- Return: bendable tabs for easy installation into drywall.
- Finish: prime coat of rust inhibitive electrostatic powder, baked enamel.

| Standard Sizes | | | | |
|-----------------|--------------|-------------------|---------------------|----------------------|
| Door Size H & W | Product Code | # of Stud Latches | Shipping Wt. (lbs.) | Wall/Ceiling Opening |
| 8x8 | PFP0808-S | 1 | 1.5 | 7 13/16 x 7 13/16 |
| 12x12 | PFP1212-S | 1 | 2.5 | 11 13/16 x 11 13/16 |
| 14x14 | PFP1414-S | 2 | 3.0 | 13 13/16 x 13 13/16 |
| 18x18 | PFP1818-S | 2 | 4.6 | 17 13/16 x 17 13/16 |
| 24x24 | PFP2424-S | 3 | 7.4 | 23 13/16 x 23 13/16 |



MX

Karp's MX Insulated Exterior Door is engineered to withstand years of exposure to severe outside elements. This high-quality, galvanized steel door comes with a galvanized hinge.

- Frame and Door shall be 18 gauge galvanized steel.
- Door shall be welded, watertight pan.
- Corners of trim shall be welded & ground smooth.
- Gasketing between door and frame 3/8" wide by 1/8" thick closed cell neoprene gasketing.
- Insulation shall be 1" thick polystyrene w/5.0 R-value @ 75° F temperature.
- Hinge shall be continuous stainless steel piano hinge.
- Latches shall be Lift and Turn Compression Latch including cup sealing gasket finished in textured chrome. Optional key available.
- Finish shall be prime coat of rust inhibitive electrostatic powder, baked enamel. Stainless steel shall have No. 4 satin polish finish.

| Standard Sizes | | | | |
|-----------------|--------------|--------------|---------------------|----------------------|
| Door Size H & W | Product Code | # of Latches | Shipping Wt. (lbs.) | Wall/Ceiling Opening |
| 12 x 12 | MXG1212-C | 1 | 6.3 | 12 3/8 x 12 3/8 |
| 18 x 18 | MXG1818-C | 1 | 10.5 | 18 3/8 x 18 3/8 |
| 24 x 24 | MXG2424-C | 2 | 16 | 24 3/8 x 24 3/8 |
| 30 x 22 | MXG3022-C | 2 | 18 | 30 3/8 x 22 3/8 |
| 30 x 30 | MXG3030-C | 2 | 27 | 30 3/8 x 30 3/8 |
| 36 x 24 | MXG3624-C | 2 | 24 | 36 3/8 x 24 3/8 |
| 36 x 36 | MXG3636-C | 2 | 36 | 36 3/8 x 36 3/8 |

Special sizes and modifications available on request.



MX/PL

Now available with an expansion casing bead with galvanized lath providing a neat tight protected finish between frame and plaster, while furnishing added plaster reinforcement.

Recessed Access Doors for Drywall and Tile Ceilings



DSC-210

The DSC-210 is designed so that all makes and types of tile thickness up to 1" fit snugly into the recess of the panel. The unique concealed pivot rod hinge operates completely out of sight so only the metal thickness of the door and frame is visible.

- Frames shall be 14 gauge steel.
- Door shall be 16 gauge steel, recessed 1".
- Hinge shall be concealed pivoting rod type.
- Latches shall be flush to finished surface and shall be screwdriver operated with stainless steel cam and stud or cylinder lock with dust shutter.
- Finish shall be prime coat of rust inhibitive electrostatic powder, baked enamel.

| Standard Sizes | | | | |
|-----------------|--------------|--------------|---------------------|----------------------|
| Door Size H & W | Product Code | # of Latches | Shipping Wt. (lbs.) | Wall/Ceiling Opening |
| 12 x 12 | 210P1212-S | 1 | 6.7 | 12 1/8 x 12 1/8 |
| 18 x 18 | 210P1818-S | 2 | 12.4 | 18 1/8 x 18 1/8 |
| 24 x 12 | 210P2412-S | 2 | 10.6 | 24 1/8 x 12 1/8 |
| 24 x 24 | 210P2424-S | 2 | 19.2 | 24 1/8 x 24 1/8 |
| 36 x 24 | 210P3624-S | 2 | 32.0 | 36 1/8 x 24 1/8 |

Special sizes and modifications available on request.



DSC-210PL

The DSC-210PL is recessed 1/2" and lined with self-furring metal lath allowing plaster of surrounding surfaces to continue without interruption over face of door.

- Frame is 14 gauge steel and surrounded by 22 gauge expansion casing bead with metal lath.
- Door is 16 gauge steel, recessed 1/2" and lined with self furring 3.4 flat rib galvanized steel lath.
- Hinge shall be concealed pivoting rod type.
- Latches shall be flush to finished surface and shall be screwdriver operated with stainless steel cam and stud or cylinder lock with dust shutter.
- Brass sleeves shall be welded to door to protect plaster around stainless steel cam and stud.
- Finish shall be prime coat of rust inhibitive electrostatic powder, baked enamel.

| Standard Sizes | | | | |
|-----------------|--------------|--------------|---------------------|----------------------|
| Door Size H & W | Product Code | # of Latches | Shipping Wt. (lbs.) | Wall/Ceiling Opening |
| 12 x 12 | RPLP1212-S | 1 | 6.7 | 12 1/8 x 12 1/8 |
| 18 x 18 | RPLP1818-S | 2 | 12.4 | 18 1/8 x 18 1/8 |
| 24 x 12 | RPLP2412-S | 2 | 10.6 | 24 1/8 x 12 1/8 |
| 24 x 24 | RPLP2424-S | 2 | 19.2 | 24 1/8 x 24 1/8 |
| 36 x 24 | RPLP3624-S | 3 | 32.0 | 36 1/8 x 24 1/8 |

Special sizes and modifications available on request.



KATR

The KATR is designed to provide access in a suspended drywall ceiling that is part of a fire rated floor-ceiling assembly. The combination of steel and double thickness of drywall maintains the fire resistive qualities of the floor-ceiling assembly.

Access doors shall be type KATR

- Frame shall be 16 gauge steel.
- Door shall be 18 gauge steel, recessed 1-1/2" to accommodate double thickness of drywall.
- Hinge shall be exposed continuous piano hinge.
- Latches shall be flush, screwdriver operated with stainless steel cam and stud or cylinder lock with dust shutter.
- Finish shall be prime coat of rust inhibitive electrostatic powder, baked enamel.

| Standard Sizes | | | | |
|-----------------|--------------|--------------|---------------------|----------------------|
| Door Size H & W | Product Code | # of Latches | Shipping Wt. (lbs.) | Wall/Ceiling Opening |
| 12 x 12 | KATR1212-S | 1 | 6.7 | 10 1/2 x 10 1/2 |
| 18 x 18 | KATR1818-S | 2 | 11.6 | 16 1/2 x 16 1/2 |
| 24 x 24 | KATR2424-S | 2 | 18.1 | 22 1/2 x 22 1/2 |
| 30 x 22 | KATR3022-S | 2 | 19.5 | 28 1/2 x 20 1/2 |

Special sizes and modifications available on request.



Superior Service
Experienced and Knowledgeable Customer Service Department
Superior Products
Products Available From Highly Respected Manufacturers
Same Day Shipping
Huge Inventory of Products Available to Ship Anywhere



KDW

The KDW has a textured frame and bead so drywall joint compound can be applied in sufficient thickness to conceal the flange. Pre-punched holes in the flange facilitate fastening the flange to framing members with drywall screws.

- Frame shall be 16 gauge steel and door shall be 14 gauge steel.
- Trim shall be galvanized drywall bead.
- Hinge shall be pin type hinge, spring loaded making door removable.
- Latches shall be flush and screwdriver operated with stainless steel cam and stud or cylinder lock with dust shutter.
- Finish shall be prime coat of rust inhibitive electrostatic powder, baked enamel.



| Standard Sizes | | | | |
|-----------------|--------------|-------------------|---------------------|----------------------|
| Door Size H & W | Product Code | # of Stud Latches | Shipping Wt. (lbs.) | Wall/Ceiling Opening |
| 6 x 6 | KDWP0606-S | 1 | 1.8 | 6 3/8 x 6 3/8 |
| 8 x 8 | KDWP0808-S | 1 | 2.4 | 8 3/8 x 8 3/8 |
| 10 x 10 | KDWP1010-S | 1 | 3.3 | 10 3/8 x 10 3/8 |
| 12 x 12 | KDWP1212-S | 1 | 5.8 | 12 3/8 x 12 3/8 |
| 14 x 14 | KDWP1414-S | 2 | 6.5 | 14 3/8 x 14 3/8 |
| 16 x 16 | KDWP1616-S | 2 | 8.8 | 16 3/8 x 16 3/8 |
| 18 x 18 | KDWP1818-S | 2 | 11.1 | 18 3/8 x 18 3/8 |
| 22 x 22 | KDWP2222-S | 4 | 15.3 | 22 3/8 x 22 3/8 |
| 24 x 24 | KDWP2424-S | 5 | 17.2 | 24 3/8 x 24 3/8 |
| 36 x 24 | KDWP3624-S | 5 | 25.9 | 36 3/8 x 24 3/8 |

Special sizes and modifications available on request.



RDW

The face of the door on the RDW is recessed to receive a panel of drywall to provide a drywall finish on the door to match the texture of surrounding drywall. The door frame includes a drywall bead so that drywall joint compound can be applied to conceal the flange.

- Frame shall be 14 gauge steel.
- Door shall be 16 gauge steel, recessed 1".
- Trim shall be galvanized steel drywall bead.
- Hinge shall be concealed pivoting rod type.
- Latches shall be flush, screwdriver operated with stainless steel cam and stud or cylinder lock with dust shutter.
- Finish shall be prime coat of rust inhibitive electrostatic powder, baked enamel.



| Standard Sizes | | | | |
|-----------------|--------------|-------------------|---------------------|----------------------|
| Door Size H & W | Product Code | # of Stud Latches | Shipping Wt. (lbs.) | Wall/Ceiling Opening |
| 12 x 12 | RDWP1212-S | 1 | 7.4 | 12 1/8 x 12 1/8 |
| 18 x 18 | RDWP1818-S | 2 | 12.8 | 18 1/8 x 18 1/8 |
| 24 x 12 | RDWP2412-S | 2 | 12.5 | 24 1/8 x 12 1/8 |
| 24 x 24 | RDWP2424-S | 2 | 19.4 | 24 1/8 x 24 1/8 |
| 36 x 24 | RDWP3624-S | 3 | 29.0 | 36 1/8 x 24 1/8 |

Special sizes and modifications available on request.

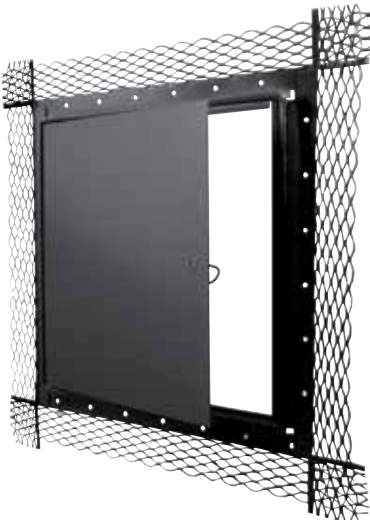

DSC-214PL

The DSC-214PL has an expansion casing bead with galvanized lath providing a neat, tight protected finish between frame and plaster, while furnishing added plaster reinforcement.

- Door is 14 gauge steel.
- Frame is 16 gauge steel and surrounded by 22 gauge expansion casing bead with metal lath.
- Hinge shall be concealed continuous piano hinge.
- Latches shall be flush to finished surface and shall be screwdriver operated with stainless steel cam and stud or cylinder lock with dust shutter.
- Finish is prime coat of rust inhibitive electrostatic powder, baked enamel.



| Standard Sizes | | | | |
|-----------------|--------------|-------------------|---------------------|----------------------|
| Door Size H & W | Product Code | # of Stud Latches | Shipping Wt. (lbs.) | Wall/Ceiling Opening |
| 8 x 8 | PLP0808-S | 1 | 3.5 | 8 3/8 x 8 3/8 |
| 10 x 10 | PLP1010-S | 1 | 4.5 | 10 3/8 x 10 3/8 |
| 12 x 12 | PLP1212-S | 1 | 6 | 12 3/8 x 12 3/8 |
| 14 x 14 | PLP1414-S | 2 | 8.5 | 14 3/8 x 14 3/8 |
| 16 x 16 | PLP1616-S | 2 | 10 | 16 3/8 x 16 3/8 |
| 18 x 12 | PLP1812-S | 2 | 13 | 18 3/8 x 12 3/8 |
| 18 x 18 | PLP1818-S | 2 | 14 | 18 3/8 x 18 3/8 |
| 20 x 16 | PLP2016-S | 2 | 12 | 20 3/8 x 16 3/8 |
| 24 x 12 | PLP2412-S | 2 | 10.6 | 24 3/8 x 12 3/8 |
| 24 x 20 | PLP2420-S | 2 | 17 | 24 3/8 x 20 3/8 |
| 24 x 24 | PLP2424-S | 5 | 20 | 24 3/8 x 24 3/8 |
| 30 x 20 | PLP3020-S | 5 | 21 | 30 3/8 x 20 3/8 |
| 30 x 24 | PLP3024-S | 5 | 23.5 | 30 3/8 x 24 3/8 |
| 30 x 30 | PLP3030-S | 5 | 30 | 30 3/8 x 30 3/8 |
| 36 x 24 | PLP3624-S | 5 | 28 | 36 3/8 x 24 3/8 |
| 36 x 36 | PLP3636-S | 5 | 39 | 36 3/8 x 36 3/8 |

Special sizes and modifications available on request.



KRP-150FR

The KRP-150FR is flush mounted, with anchor straps and mounting holes to facilitate installation.

- Frame and trim shall be 16 gauge steel, 1" wide.
- Door shall be 20 gauge steel, welded pan type filled with 2" thick fire-rated insulation and shall open to 175°, be self-latching with automatic closer and interior latch release.
- Hinge shall be continuous piano hinge.
- Latches shall be spring loaded sliding bolt type keyed paddle latch, all keyed alike. Door can be prepared for a rim cylinder lock.
- Finish shall be prime coat of rust inhibitive electrostatic powder, baked enamel. Stainless steel shall have No. 4 satin polish finish.



The KRP-150FR is insulated and rated by Underwriters Laboratories for 1.5 hour "B" label, and may be used in a 2 hour fire rated wall assemble. Additionally, Warnock Hersey rates the KRP-150FR for 3 hours in ceilings.

| Standard Sizes | | | | |
|-----------------|--------------|--------------|---------------------|----------------------|
| Door Size H & W | Product Code | # of Latches | Shipping Wt. (lbs.) | Wall/Ceiling Opening |
| 8 x 8 | KRPP0808-PH | 1 | 6.3 | 8 3/8 x 8 3/8 |
| 10 x 10 | KRPP1010-PH | 1 | 8.0 | 10 3/8 x 10 3/8 |
| 12 x 12* | KRPP1212-PH | 1 | 9.7 | 12 3/8 x 12 3/8 |
| 14 x 14 | KRPP1414-PH | 1 | 12.7 | 14 3/8 x 14 3/8 |
| 16 x 16* | KRPP1616-PH | 1 | 14.1 | 16 3/8 x 16 3/8 |
| 18 x 18* | KRPP1818-PH | 1 | 15.5 | 18 3/8 x 18 3/8 |
| 20 x 20 | KRPP2020-PH | 1 | 17.2 | 20 3/8 x 20 3/8 |
| 22 x 22 | KRPP2222-PH | 1 | 18.9 | 22 3/8 x 22 3/8 |
| 24 x 12 | KRPP2412-PH | 1 | 24.0 | 24 3/8 x 12 3/8 |
| 24 x 24* | KRPP2424-PH | 1 | 26.7 | 24 3/8 x 24 3/8 |
| 30 x 22 | KRPP3022-PH | 1 | 27.8 | 30 3/8 x 22 3/8 |
| 30 x 24 | KRPP3024-PH | 1 | 32.2 | 30 3/8 x 24 3/8 |
| 30 x 30 | KRPP3030-PH | 1 | 37.7 | 30 3/8 x 30 3/8 |
| 32 x 32 | KRPP3232-PH | 1 | 41.3 | 32 3/8 x 32 3/8 |
| 36 x 22 | KRPP3622-PH | 2 | 34.4 | 36 3/8 x 22 3/8 |
| 36 x 24* | KRPP3624-PH | 2 | 40.2 | 36 3/8 x 24 3/8 |
| 36 x 36 | KRPP3636-PH | 2 | 52.0 | 36 3/8 x 36 3/8 |
| 48 x 24 | KRPP4824-PH | 2 | 48.9 | 48 3/8 x 24 3/8 |
| 48 x 36 | KRPP4836-PH | 2 | 62.0 | 48 3/8 x 36 3/8 |
| 48 x 48 | KRPP4848-PH | 2 | 89.0 | 48 3/8 x 48 3/8 |

*These sizes also standard in stainless steel.
Special sizes and modifications available on request.
All doors sized larger than 24" are for walls only.



KRP-350FR

The KRP-350FR has a textured frame and bead so drywall joint compound can be applied in sufficient thickness to conceal the flange.

- Frame shall be 16 gauge steel, surrounded by galvanized drywall bead.
- Door shall be 20 gauge steel, welded pan type filled with 2" thick fire-rated insulation and shall open to 175°, be self-latching with automatic closer and interior latch release.
- Hinge shall be continuous piano hinge.
- Latches shall be spring loaded sliding bolt type keyed paddle latch, all keyed alike. Door can be prepared for a rim cylinder lock.
- Finish shall be prime coat of rust inhibitive electrostatic powder, baked enamel. Stainless steel shall have No. 4 satin polish finish.



The KRP-350FR is insulated and rated by Underwriters Laboratories for 1.5 hour "B" label, and may be used in a 2 hour fire rated wall assemble. Additionally, Warnock Hersey rates the KRP-350FR for 3 hours in ceilings.

| Standard Sizes | | | | |
|-----------------|--------------|--------------|---------------------|----------------------|
| Door Size H & W | Product Code | # of Latches | Shipping Wt. (lbs.) | Wall/Ceiling Opening |
| 8 x 8 | KRPDW0808-PH | 1 | 6.1 | 8 3/8 x 8 3/8 |
| 12 x 12* | KRPDW1212-PH | 1 | 9.3 | 12 3/8 x 12 3/8 |
| 14 x 14 | KRPDW1414-PH | 1 | 12.2 | 14 3/8 x 14 3/8 |
| 16 x 16* | KRPDW1616-PH | 1 | 13.6 | 16 3/8 x 16 3/8 |
| 18 x 18* | KRPDW1818-PH | 1 | 18.2 | 18 3/8 x 18 3/8 |
| 22 x 22 | KRPDW2222-PH | 1 | 23.5 | 22 3/8 x 22 3/8 |
| 24 x 12 | KRPDW2412-PH | 1 | 14.9 | 24 3/8 x 12 3/8 |
| 24 x 24* | KRPDW2424-PH | 1 | 25.7 | 24 3/8 x 24 3/8 |
| 30 x 22 | KRPDW3022-PH | 1 | 26.8 | 30 3/8 x 22 3/8 |
| 30 x 24 | KRPDW3024-PH | 1 | 31.0 | 30 3/8 x 24 3/8 |
| 30 x 30 | KRPDW3030-PH | 1 | 36.3 | 30 3/8 x 30 3/8 |
| 32 x 32 | KRPDW3232-PH | 1 | 39.8 | 32 3/8 x 32 3/8 |
| 36 x 22 | KRPDW3622-PH | 2 | 33.1 | 36 3/8 x 22 3/8 |
| 36 x 24* | KRPDW3624-PH | 2 | 38.7 | 36 3/8 x 24 3/8 |
| 36 x 36 | KRPDW3636-PH | 2 | 50.1 | 36 3/8 x 36 3/8 |
| 48 x 24 | KRPDW4824-PH | 2 | 47.1 | 48 3/8 x 24 3/8 |
| 48 x 36 | KRPDW4836-PH | 2 | 59.7 | 48 3/8 x 36 3/8 |
| 48 x 48 | KRPDW4848-PH | 2 | 85.7 | 48 3/8 x 48 3/8 |

*These sizes also standard in stainless steel.
Special sizes and modifications available on request.
All doors sized larger than 24" are for walls only.



KRP-250FR

The KRP-250FR is flush mounted, with anchor straps and mounting holes to facilitate installation.

- Frame and trim shall be 16 gauge steel with corners welded and ground smooth with anchor straps; trim 1" wide.
- Door shall be 16 gauge steel and open to 175°, self-latching with automatic closer and interior latch release.
- Hinge shall be continuous piano hinge.
- Latches shall be spring loaded sliding bolt type keyed paddle latch, all keyed alike. Door can be prepared for a rim cylinder lock.
- Finish shall be prime coat of rust inhibitive electrostatic powder, baked enamel. Stainless steel shall have No. 4 satin polish finish.



The KRP-250 is non-insulated and rated by Under-writers Laboratories for 1.5 hour "B" label in wall and may be used in 2 hour fire rated wall assembly.

| Standard Sizes | | | | |
|-----------------|--------------|--------------|---------------------|-----------------|
| Door Size H & W | Product Code | # of Latches | Shipping Wt. (lbs.) | Wall Opening |
| 8 x 8* | NKRPP0808-PH | 1 | 5.1 | 8 3/8 x 8 3/8 |
| 12 x 12* | NKRPP1212-PH | 1 | 8.5 | 12 3/8 x 12 3/8 |
| 14 x 14 | NKRPP1414-PH | 1 | 9.8 | 14 3/8 x 14 3/8 |
| 16 x 16 | NKRPP1616-PH | 1 | 11.7 | 16 3/8 x 16 3/8 |
| 18 x 18* | NKRPP1818-PH | 1 | 13.8 | 18 3/8 x 18 3/8 |
| 24 x 24* | NKRPP2424-PH | 1 | 20.5 | 24 3/8 x 24 3/8 |
| 30 x 22 | NKRPP3022-PH | 1 | 22.6 | 30 3/8 x 22 3/8 |
| 30 x 30 | NKRPP3030-PH | 1 | 28.2 | 30 3/8 x 30 3/8 |
| 36 x 24 | NKRPP3624-PH | 2 | 28.5 | 36 3/8 x 24 3/8 |
| 36 x 36 | NKRPP3636-PH | 2 | 39.6 | 36 3/8 x 36 3/8 |

*These sizes also standard in stainless steel. Special sizes and modifications available on request.



KRP-450FR

The KRP-450FR has a textured frame and bead so drywall joint compound can be applied in sufficient thickness to conceal the flange.

- Frame shall be 16 gauge steel, surrounded by galvanized drywall bead.
- Door shall be 16 gauge steel and open to 175°, self-latching with automatic closer and interior latch release.
- Hinge shall be continuous piano hinge.
- Latches shall be spring loaded sliding bolt type keyed paddle latch, all keyed alike. Door can be prepared for a rim cylinder lock.
- Finish shall be prime coat of rust inhibitive electrostatic powder, baked enamel. Stainless steel shall have No. 4 satin polish finish.



The KRP-450 is non-insulated and rated by Under-writers Laboratories for 1.5 hour "B" label in wall and may be used in 2 hour fire rated wall assembly.

| Standard Sizes | | | | |
|-----------------|---------------|--------------|---------------------|-----------------|
| Door Size H & W | Product Code | # of Latches | Shipping Wt. (lbs.) | Wall Opening |
| 8 x 8 | NKRPDW0808-PH | 1 | 4.3 | 8 3/8 x 8 3/8 |
| 12 x 12* | NKRPDW1212-PH | 1 | 7.2 | 12 3/8 x 12 3/8 |
| 14 x 14 | NKRPDW1414-PH | 1 | 8.3 | 14 3/8 x 14 3/8 |
| 16 x 16* | NKRPDW1616-PH | 1 | 9.9 | 16 3/8 x 16 3/8 |
| 18 x 18* | NKRPDW1818-PH | 1 | 11.7 | 18 3/8 x 18 3/8 |
| 24 x 24* | NKRPDW2424-PH | 1 | 17.4 | 24 3/8 x 24 3/8 |
| 30 x 22 | NKRPDW3022-PH | 1 | 19.1 | 30 3/8 x 22 3/8 |
| 30 x 30 | NKRPDW3030-PH | 2 | 23.9 | 30 3/8 x 30 3/8 |
| 36 x 24* | NKRPDW3624-PH | 2 | 24.1 | 36 3/8 x 24 3/8 |
| 36 x 36 | NKRPDW3636-PH | 2 | 33.5 | 36 3/8 x 36 3/8 |

*These sizes also standard in stainless steel. Special sizes and modifications available on request.



Superior Service Experienced and Knowledgeable Customer Service Department
Superior Products Products Available From Highly Respected Manufacturers
Same Day Shipping Huge Inventory of Products Available to Ship Anywhere

Call or Email for Pricing:

888.926.1365 • info@sssupply.com



MAXAM FCI150



MAXAM FCI-150

2 Hour Insulated - Wall or Ceiling
 Model: FCI-150 : Largest net size, reduces sound transmission
 Applications: Installed in walls or ceilings

The Insulated Van-Met Model FCI-150 is tested and listed by Intertek (Warnock Hersey) for a two hour fire-rating and is primarily for ceiling applications where control of temperature rise and heat transmission is required. Meets temperature requirements for a wall application in the United States at 250°F at 30 minutes and 450°F at 60 minute. In Canada at 250°C at 60 minutes. Offers the largest net size openings available, in a two hour fire-rated single leaf panel, making these doors ideal for use when installation or removal of equipment is a consideration.



MAXAM FCI250



MAXAM FCI-250

3 Hour Insulated - Wall or Ceiling
 Model: FCI-250 : Single Leaf, largest net opening with three hour fire-rating
 Applications: Installed in walls or ceilings

The Van-Met Insulated Model FCI-250 is tested and listed by Intertek (Warnock Hersey) for a three hour fire-rating. Offers the largest net size openings available in a three hour fire-rated single leaf panel. Model FCI-250 is designed for control of temperature rise and heat transmission.

- Offers the largest net size openings available in a two or three hour fire-rated single leaf panel.
- Ideal when installation or removal of equipment is a consideration.
- Designed for use in a wall or ceiling application where control of temperature rise and heat transmission is required.
- Insulation helps in reducing sound transmission through the door.
- Largest single leaf sizes in a ceiling application up to 30" x 48" and 36" x 36".
- Largest single leaf size in a wall application up to 48" x 60".
- Optional: Central two point latch operator (phone for details).
- Exterior appearance is compatible with the non-rated and fire-rated Van-Met access door line.
- **Door:** 18ga satin finished (bonderized) galvanized steel, self-closing.
- **Liner:** 22ga satin finished (bonderized) galvanized steel.
- **Frame:** 16ga or 14ga satin finished (bonderized) galvanized steel with a 7/8" or 1 1/4" exterior flange.
- **Hinge:** Concealed continuous rod hinge.
- **Latch:** Flush mount 1/4" allen key.
- **Finish:** Electrostatically applied off white prime coat.

| MAXAM FCI-150 Standard Sizes | | |
|---|----------------|---------------|
| Rough Opening W x H | No. of Latches | Weight (lbs.) |
| 8 x 8 | 1 | 7 |
| 10 x 10 | 1 | 9 |
| 12 x 8 | 1 | 9 |
| 12 x 12 | 1 | 11 |
| 12 x 16 | 1 | 14 |
| 12 x 18 | 1 | 15 |
| 12 x 24 | 1 | 19 |
| 14 x 14 | 1 | 14 |
| 16 x 16 | 1 | 17 |
| 16 x 24 | 1 | 23 |
| 18 x 18 | 1 | 20 |
| 18 x 24 | 1 | 25 |
| 18 x 30 | 1 | 29 |
| 18 x 36 | 1 | 35 |
| 18 x 48 | 1 | 45 |
| 20 x 20 | 1 | 23 |
| 20 x 24 | 1 | 26 |
| 20 x 30 | 1 | 32 |
| 20 x 36 | 1 | 38 |
| 22 x 22 | 1 | 27 |
| 22 x 30 | 1 | 34 |
| 22 x 36 | 1 | 41 |
| 24 x 24 | 1 | 30 |
| 24 x 30 | 1 | 36 |
| 24 x 36 | 1 | 43 |
| 24 x 48 | 2 | 55 |
| 30 x 30 | 1 | 43 |
| 30 x 36 | 2 | 51 |
| 30 x 48 | 2 | 66 |
| 32 x 32 | 2 | 49 |
| 36 x 36 | 2 | 60 |
| Single Leaf Construction For Walls Only | | |
| 36 x 48 | 2 | 77 |
| 36 x 60 | 2 | 97 |
| 40 x 40 | 2 | 72 |
| 40 x 48 | 2 | 84 |
| 40 x 60 | 2 | 105 |
| 48 x 48 | 2 | 98 |
| 48 x 60 | 2 | 122 |

| MAXAM FCI-250 Standard Sizes | | |
|---|----------------|---------------|
| Rough Opening W x H | No. of Latches | Weight (lbs.) |
| 12 x 12 | 1 | 14 |
| 12 x 16 | 1 | 17 |
| 12 x 18 | 1 | 18 |
| 12 x 24 | 1 | 23 |
| 14 x 14 | 1 | 17 |
| 16 x 16 | 1 | 20 |
| 16 x 24 | 1 | 27 |
| 18 x 18 | 1 | 24 |
| 18 x 24 | 1 | 29 |
| 18 x 30 | 1 | 35 |
| 18 x 36 | 1 | 42 |
| 18 x 48 | 1 | 53 |
| 20 x 20 | 1 | 28 |
| 20 x 24 | 1 | 32 |
| 20 x 30 | 1 | 38 |
| 20 x 36 | 1 | 45 |
| 22 x 22 | 1 | 32 |
| 22 x 30 | 1 | 41 |
| 22 x 36 | 1 | 48 |
| 24 x 24 | 1 | 36 |
| 24 x 30 | 1 | 43 |
| 24 x 36 | 1 | 51 |
| 24 x 48 | 2 | 66 |
| 30 x 30 | 1 | 51 |
| 30 x 36 | 2 | 61 |
| 30 x 48 | 2 | 78 |
| 32 x 32 | 2 | 58 |
| 36 x 36 | 2 | 70 |
| Single Leaf Construction For Walls Only | | |
| 36 x 48 | 2 | 91 |
| 36 x 60 | 2 | 114 |
| 40 x 40 | 2 | 85 |
| 40 x 48 | 2 | 99 |
| 40 x 60 | 2 | 124 |
| 48 x 48 | 2 | 115 |
| 48 x 60 | 2 | 144 |

Net Opening= Width Minus 6", Height Minus 1 1/2"
 Note: Width of door cannot exceed 48" in single leaf door.
 Special sizes and modifications available on request.



VAN-MET



VAN-MET

MAXAM FDL-150

2 Hour Insulated-Wall or Ceiling
 Model: FDL-150 : Double Leaf, largest size
 Applications: Installed in walls or ceilings

The Insulated Van-Met Model FDL-150 is the largest two hour fire-rated ceiling door available in the market. Meets temperature rise requirements for wall application in the United States at 250°F at 30 minutes and 450°F at 60 minutes and in Canada at 250°C at 60 minutes. The double-leaf service doors come standard with a removable center mullion. Maximum hinge length in a ceiling position is 1219mm (48") while in a wall position 1524mm (60") is the maximum. Double leaf reduces the swing radius and clears objects which interfere with the opening of the door.

MAXAM FDL-250

3 Hour Insulated - Wall or Ceiling
 Model: FDL-250 : Double Leaf, largest three hour fire-rated door.
 Applications: Installed in walls or ceilings.

The Van-Met Insulated Model FDL-250 is the largest three hour fire-rated ceiling door available. Model FDL-250 is tested and listed by Intertek (Warnock Hersey) for a three hour fire-rating and is designed for either wall or ceiling applications. The double-leaf service doors come standard with a removable center mullion. Maximum hinge length in a ceiling position or wall position is 48".

- The largest two (FDL-150) or three (FDL-250) hour ceiling door available on the market, offering architects and engineers unprecedented flexibility in designing.
- Tested and listed by Intertek (WarnockHersey) for a two (FDL-150) or three(FDL-250) hour fire rating.
- Removable centermullion allows for a larger free area.
- Double leaf reduces the swing radius and clears objects which interfere with the opening of the door.
- Designed to provide additional strength when large rigid doors are necessary.
- Larger and smaller door sizes are available with the double leaf feature.
- Optional: Central two point latch operator
- FDL-150-Maximum hinge length in a double leaf door in a ceiling position is 48" and in a wall position 60" is the maximum.
- FDL-250- Maximum hinge length in a in a ceiling or wall position in a double leaf door is 48".
- **Door:** 18ga satin finished (bonderized) galvanized steel, self-closing.
- **Liner:** 22ga satin finished (bonderized) galvanized steel.
- **Frame:** 16ga or 14ga satin finished (bonderized) galvanized steel with a 1/8" or 1/4" exterior flange, complete with a removable center mullion.
- **Hinge:** Concealed continuous rod hinge.
- **Latch:** Flush mount 1/4" allen key.
- **Finish:** Electrostatically applied off white prime coat.

| Standard Sizes FDL-150 | | |
|----------------------------|--|---------------|
| Rough Opening W x H | No. of Latches Double Leaf for walls & ceilings | Weight (lbs.) |
| 60 x 24 | 2 | 78 |
| 60 x 30 | 2 | 90 |
| 36 x 48 | 2 | 85 |
| 48 x 36 | 2 | 84 |
| 60 x 36 | 4 | 105 |
| 40 x 40 | 2 | 79 |
| 40 x 48 | 4 | 93 |
| 48 x 40 | 4 | 94 |
| 60 x 40 | 4 | 114 |
| 48 x 48 | 4 | 107 |
| 60 x 48 | 4 | 135 |
| Double Leaf For Walls Only | | |
| 24 x 60 | 4 | 74 |
| 36 x 60 | 4 | 111 |
| 40 x 60 | 4 | 120 |
| 48 x 60 | 4 | 140 |

Net Opening= Width Minus 6", Height Minus 1 1/2"
 Note: Width of door cannot exceed 48" in a single leaf door.
 Special sizes and modifications available on request.

| Standard Sizes FDL-250 | | |
|----------------------------|--|---------------|
| Rough Opening W x H | No. of Latches Double Leaf for walls & ceilings | Weight (lbs.) |
| 60 x 24 | 2 | 83 |
| 60 x 30 | 2 | 99 |
| 36 x 48 | 2 | 91 |
| 48 x 36 | 2 | 91 |
| 60 x 36 | 4 | 114 |
| 40 x 40 | 2 | 85 |
| 40 x 48 | 4 | 99 |
| 48 x 40 | 4 | 99 |
| 60 x 40 | 4 | 124 |
| 48 x 48 | 4 | 115 |
| 60 x 48 | 4 | 144 |
| Double Leaf For Walls Only | | |
| 24 x 60 | 4 | 83 |
| 36 x 60 | 4 | 114 |
| 40 x 60 | 4 | 124 |

Net Opening= Width Minus 8 1/2" Height Minus 1 1/2"
 Note: Width of door cannot exceed 48" in single leaf door.
 Special sizes and modifications available on request.



MAXAM FAI-150

2 Hour Insulated - Ceiling Only
 Model: FAI-150 : Surface Mount, upward opening
 Applications: Installed in ceilings only

The Insulated Van-Met Model FAI-150 is tested and listed by Intertek (Warnock Hersey) for a two hour fire rating. Designed specifically when the door needs to open up into the area above the ceiling and is ideal for use above fixed ladders. Model FAI-150 is manufactured without the use of springs, allowing easy access through the door opening. Note: Available in a three hour fire-rating (Model FAI-250).

- Surface mounted, upward opening fire-rated ceiling access door.
- For use in a ceiling application where control of temperature rise and heat transmission is required.
- Designed without the use of springs, allowing easier access through the door opening.
- Inside lifting handle is standard.
- Optional: Central two point latch operator (not available on all hardware, phone for details).
- Exterior appearance is compatible with the non-rated and fire-rated Van-Met access door line, so uniformity of design is maintained when the doors are installed in the same building.
- **Door:** 18ga satin finished (bonderized) galvanized steel, self-closing (opens upwards 90°).
- **Liner:** 22ga satin finished (bonderized) galvanized steel.
- **Frame:** 16ga satin finished (bonderized) galvanized steel with an exterior 1/8" flange.
- **Hinge:** Concealed continuous piano hinge.
- **Latch:** Flush mount 1/4" allen key.
- **Finish:** Electrostatically applied off white prime coat.

| Standard Sizes | | |
|---------------------|----------------|---------------|
| Rough Opening W x H | No. of Latches | Weight (lbs.) |
| 12 x 12 | 1 | 11.5 |
| 14 x 14 | 1 | 14.5 |
| 16 x 16 | 1 | 17 |
| 18 x 18 | 1 | 21 |
| 18 x 24 | 1 | 26.5 |
| 18 x 30 | 1 | 31 |
| 18 x 36 | 1 | 37.25 |
| 18 x 48 | 1 | 49 |
| 20 x 20 | 1 | 24.5 |
| 20 x 24 | 1 | 27.5 |
| 20 x 30 | 1 | 35 |
| 20 x 36 | 1 | 41.5 |
| 22 x 22 | 1 | 29 |
| 22 x 30 | 1 | 38 |
| 22 x 36 | 1 | 44 |
| 24 x 24 | 1 | 32 |
| 24 x 30 | 1 | 38.5 |
| 24 x 36 | 1 | 46.25 |
| 24 x 48 | 2 | 61 |
| 30 x 30 | 1 | 47 |
| 30 x 36 | 2 | 55 |
| 30 x 48 | 2 | 70.5 |
| 32 x 32 | 2 | 53 |
| 36 x 36 | 2 | 65 |

Net Opening= Width Minus 3 1/4", Height Minus 1 1/2"
 Note: Width of door cannot exceed 48" in a single leaf door.
 Special sizes and modifications available on request.



OVERSIZED FIRE RATED ACCESS DOORS

- Roof Hatches
- Fire Dampers
- Balance Dampers
- Louvers
- Non Rated & Rated Access Doors
- Fire Rated Floor Doors



Three Generations of Quality Metal Products.

For More Information Contact:
888-926-1365
email: Info@sssupply.com



MAXAM FAI-250

3 Hour Insulated - Ceiling Only
 Model: FAI-250 : Surface Mount, upward opening
 Applications: Installed in ceiling only

The Insulated Van-Met Model FAI-250 is tested and listed by Intertek (Warnock Hersey) for a three hour fire-rating. Designed specifically when the door needs to open up into the area above the ceiling, providing control of temperature rise and heat transmission as required. Model FAI-250 has no springs, which allows for easier movement of equipment through the net opening.

- Tested and listed by Intertek (Warnock Hersey) for a three hour fire rating.
- Surface mounted, upward opening fire-rated ceiling access door.
- For use in a ceiling application where control of temperature rise and heat transmission is required.
- Designed without the use of springs, allowing easier movement of equipment through the door opening.
- Inside lifting handle is standard.
- Optional: Central two point latch operator (not available on all hardware, phone for details).
- Exterior appearance is compatible with the non-rated and fire-rated Van-Met access door line, so uniformity of design is maintained when the doors are installed in the same building.
- **Door:** 18ga satin finished (bonderized) galvanized steel, self-closing (opens upwards 90°).
- **Liner:** 22ga satin finished (bonderized) galvanized steel.
- **Frame:** 16ga satin finished (bonderized) galvanized steel with an exterior 3/8" flange.
- **Hinge:** Concealed continuous piano hinge.
- **Latch:** Flush mount 1/4" allen key.
- **Finish:** Electrostatically applied off white prime coat

| Standard Sizes | | |
|---------------------|----------------|---------------|
| Rough Opening W x H | No. of Latches | Weight (lbs.) |
| 14 x 14 | 1 | 14.5 |
| 16 x 16 | 1 | 17 |
| 18 x 18 | 1 | 21 |
| 18 x 24 | 1 | 26.5 |
| 18 x 30 | 1 | 31 |
| 18 x 36 | 1 | 37.25 |
| 18 x 48 | 1 | 49 |
| 20 x 20 | 1 | 24.5 |
| 20 x 24 | 1 | 27.5 |
| 20 x 30 | 1 | 35 |
| 20 x 36 | 1 | 41.5 |
| 22 x 22 | 1 | 29 |
| 22 x 30 | 1 | 38 |
| 22 x 36 | 1 | 44 |
| 24 x 24 | 1 | 32 |
| 24 x 30 | 1 | 38.5 |
| 24 x 36 | 1 | 46.25 |
| 24 x 48 | 2 | 61 |
| 30 x 30 | 1 | 47 |
| 30 x 36 | 2 | 55 |
| 30 x 48 | 2 | 70.5 |
| 32 x 32 | 2 | 53 |
| 36 x 36 | 2 | 65 |

Net Opening= Width Minus 4 1/4", Height Minus 1 1/2"
Note: Width of door cannot exceed 48" in a single leaf door.
Special sizes and modifications available on request.



MAXAM FCC-150

Van-Met Two Hour Chute Door
 Model: FCC-150 : Laundry/ Garbage Chute Door, Insulated
 Applications: Insulated, wall only

An architecturally pleasing two hour fire-rated Laundry/ Garbage Chute door manufactured with a wider exterior flange complete with a return edge, making it ideal for retrofit applications. Concealed door closure and handles can be easily replaced on site. Doors are made to order.

- Model FCC-150 is manufactured with a wider exterior flange complete with a return edge, making it ideal for retrofit applications.
- The frame is welded for rigidity and has an additional return, which provides a smooth inner frame.
- Concealed door closure, easily adjusted and/or replaced on site.
- Handles can easily be replaced on site.
- Continuous stainless steel piano hinge allows the door panel to open 180° for easy access.
- Meets temperature rise requirements for a wall application in the United States at 250° F at 30 minutes and 450° F at 60 minutes. In Canada at 250° C at 60 minutes.
- Insulation helps reduce sound transmission through the door.
- These doors are made to order.
- Exterior appearance is compatible with the non-rated and re-rated Van-Met access door line, so uniformity of design is maintained when the doors are installed in the same building.
- **Door:** 18ga satin finished (bonderized) galvanized steel, self-closing.
- **Liner:** 22ga satin finished (bonderized) galvanized steel.
- **Frame:** 16ga satin finished (bonderized) galvanized steel with a 1 3/4" exterior flange with a 3/8" return.
- **Hinge:** Continuous piano hinge.
- **Latch:** Non-locking chrome finished "T" handle
- **Finish:** Electrostatically applied off white prime coat.



DSB-123SD-MS

The DSB-123SD-MS is ideal for medium security situations such as housing projects, hospitals, or in those instances where a more secure access door is required.

- Frame shall be 3/16" x 2" x 2" angle welded with joints ground smooth.
- Masonry anchor straps and 1/4" mounting holes are included on all frames.
- Trim shall be 2" wide.
- Door shall be 12 gauge steel.
- Hinges shall be heavy duty and welded to door and frame.
- Locks shall be flush spanner head (tamperproof), flush to finished surface of door.
- Finish shall be prime coat of rust inhibitive electrostatic powder, baked enamel.



| Standard Sizes | | | |
|-----------------|--------------|---------------------|----------------------|
| Door Size H & W | Product Code | Shipping Wt. (lbs.) | Wall/Ceiling Opening |
| 12 x 12 | SDP1212-MS | 24 | 12 1/2 x 12 1/2 |
| 16 x 16 | SDP1616-MS | 32 | 16 1/2 x 16 1/2 |
| 18 x 18 | SDP1818-MS | 36 | 18 1/2 x 18 1/2 |
| 24 x 24 | SDP2424-MS | 52 | 24 1/2 x 24 1/2 |
| 36 x 24 | SDP3624-MS | 68 | 36 1/2 x 24 1/2 |
| 36 x 36 | SDP3636-MS | 95 | 36 1/2 x 36 1/2 |

Special sizes and modifications available on request.



DSB-123SD

The DSB-123SD enables architects and institutions to bring maximum security to areas where access is required for repair or maintenance purposes.

- Frames shall be 3/16" x 2" x 2" angle welded with joints ground smooth.
- Masonry anchor straps and 1-1/4" mounting holes are included on all frames.
- Door shall be 10 gauge steel plate.
- Hinges shall be heavy duty and welded to door and frame.
- Locks shall be heavy duty detention type lock. Additional locking devices shall be flush spanner head cam latches.
- Finish shall be prime coat of rust inhibitive electrostatic powder, baked enamel.



| Standard Sizes | | | |
|-----------------|--------------|---------------------|----------------------|
| Door Size H & W | Product Code | Shipping Wt. (lbs.) | Wall/Ceiling Opening |
| 12 x 12 | SDP1212 | 35 | 12 1/2 x 12 1/2 |
| 16 x 16 | SDP1616 | 44 | 16 1/2 x 16 1/2 |
| 18 x 18 | SDP1818 | 49 | 18 1/2 x 18 1/2 |
| 24 x 24 | SDP2424 | 65 | 24 1/2 x 24 1/2 |
| 36 x 24 | SDP3624 | 80 | 36 1/2 x 24 1/2 |
| 36 x 36 | SDP3636 | 115 | 36 1/2 x 36 1/2 |

Special sizes and modifications available on request.



The World's #1 Specified Access Door

A complete line of flush non-rated, fire-rated, recessed & plastic access doors for installation into drywall, masonry & plaster.

Made in the USA



UL Fire Rated Doors

Custom Manufacture

Huge Inventory for Quick Shipping

LOCK OPTIONS

The standard locking device on all doors, except the fire-rated doors, is a screwdriver operated cam latch. All fire-rated doors are supplied with a keyed paddle latch, and are keyed alike. All flush and recessed doors are keyed alike. All security doors are keyed to specifications. Karp also provides many other locking devices for unusual requirements on request.

LOCKS FOR FLUSH & RECESSED DOORS



Paddle Handle

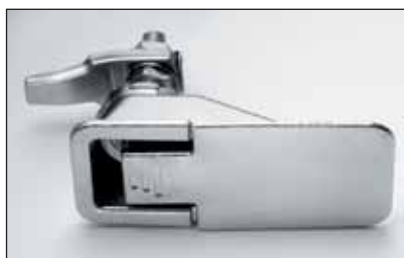

Lift & Turn Compression Latch



Knob Turn



Lift & Turn Compression Latch w/Key



T-Handle



Cylinder Lock with Dust Shutter



1/2" Screw Driver



1" Screw Driver



Detention Lock & Key



Allen Key Head



Spanner Head

| Available Products |
|--|
| Small Cylinder Lock & Key (Flush Doors) |
| Small Cylinder Lock & Key (Recessed Doors) |
| Allen Stud Lock (per Lock) |
| Spanner Stud Lock (per Lock) |
| Knob Turn |
| Paddle Handle |
| T-Handle |
| Anchor Straps |
| Mortise Prep Only (No Lock) |
| Rim Cylinder Prep Only (No Lock) |
| Mortise Cylinder Lock (House Brand Only) |
| Rim Cylinder Lock (House Brand Only) |
| Detention Lock Keys (Extra) |
| Neoprene Gasketing (3-Sides or 4-Sides) |
| Valve Boxes (KSMB or KRVB) |
| Torque Head Screws |
| Louvers or Grilles |
| Double Doors |
| Removable Doors |
| Insect Screens |
| Vision Panels (Plexi-Glass) |
| Safety Chains |
| Sping Hinge |
| Door Stiffeners |
| Galvanized Finish |
| Special Sizes and Dimensions |



FIRE-RATED LOCKING DEVICES



Lockable Paddle Handle



Rim Cylinder w/Latch



KHD



KCD

KHD & KCD DUCT DOORS

Duct doors can be furnished with hinges and cam latch (KHD), or removable with double cam latches (KCD). Frames are easily attached to duct with notched knockover tabs.

- On sizes 12" x 12" and smaller, door shall be 24 gauge galvanized steel. On sizes 14" x 14" and larger, door shall be 22 gauge galvanized steel.
- Frames shall be 22 gauge galvanized steel.
- Hinge shall be aluminum, continuous piano. Or, omit hinge and supply with double cam latches.
- Door shall be filled with 2" thick fiberglass insulation compressed into 1". R factor = 7.7
- Gasketing between door and frame shall be 1/2" thick and 1/8" wide closed cell neoprene gasketing.
- Cam latches shall be zinc plated steel, self-tightening and hand operated.
- Back of frame shall have 5/8" notched knock-over edges.



| Standard Sizes | | | | | |
|-----------------|-------------------------|-----------------|------|-----|---------------------|
| Door Size H & W | Actual Door Measurement | Duct Opening | Cams | | Shipping Wt. (lbs.) |
| | | | KHD | KCD | |
| 6 x 6 | 5 1/2 x 5 1/2 | 4 3/4 x 4 3/4 | 1 | 2 | 1.1 |
| 8 x 8 | 7 1/2 x 7 1/2 | 6 3/4 x 6 3/4 | 1 | 2 | 1.8 |
| 10 x 10 | 9 1/2 x 9 1/2 | 8 3/4 x 8 3/4 | 1 | 2 | 2.4 |
| 12 x 12 | 11 1/2 x 11 1/2 | 10 3/4 x 10 3/4 | 1 | 2 | 3.2 |
| 14 x 14 | 13 1/2 x 13 1/2 | 12 3/4 x 12 3/4 | 2 | 4 | 4.9 |
| 16 x 16 | 15 1/2 x 15 1/2 | 14 3/4 x 14 3/4 | 2 | 4 | 5.5 |
| 18 x 18 | 17 1/2 x 17 1/2 | 16 3/4 x 16 3/4 | 2 | 4 | 6.6 |
| 24 x 24 | 23 1/2 x 23 1/2 | 22 3/4 x 22 3/4 | 2 | 4 | 11.0 |

Special sizes and modifications available on request.



KRVB

KRVB & KSMB VALVE BOXES

- Box shall be 16 gauge steel. Door is 14 gauge steel.
- KRVB: Trim shall be 3/4" arc-welded and ground smooth.
- KRVB: Hinge shall be concealed continuous piano hinge.
- KSMV: Hinge shall be exposed continuous piano hinge.
- Locks shall be flush screwdriver operated with stainless steel cam and stud or cylinder lock with dust shutter
- Finish shall be prime coat of rust inhibitive electrostatic powder, baked grey enamel.
- KSMB and KRVB are only manufactured to custom specifications.
- Valve boxes can have louvers, peepholes, or glass panels.
- Boxes can be drilled or punched for pipes or conduits of all sizes.

Special sizes and modifications available on request.



KSMB



Call or Email
for Pricing:

888.926.1365
info@sssupply.com



Custom Quotes
& Discounts
Always
Available!



SESAME ACCESS DOORS

KSTDW

The KSTDW is designed for complete concealment in drywall ceilings.

- Frame shall be 20 gauge galvanized steel.
- Door shall be 20 gauge galvanized steel and lined with 3/8" mineral fiberboard.
- Gasketing shall be flame retardant polyurethane.
- Locks shall have plastic grommets and be square head key wrench operated.
- Hinge shall be concealed pivot with a controlled action device (CAD), except for size 12" x 12".



| Standard Sizes | | |
|-----------------|--------------|---------------------|
| Door Size H & W | Product Code | Shipping Wt. (lbs.) |
| 12 x 12 | KSTDW1212 | 8.2 |
| 18 x 18 | KSTDW1818 | 16.7 |
| 24 x 24 | KSTDW2424 | 17.6 |
| 36 x 24 | KSTDW3624 | 44.4 |
| 48 x 24 | KSTDW4824 | 32.6 |

Special sizes and modifications available upon request.



SESAME EXPOSED GRID

CEILING HATCH

KSTE

The KSTE is designed for use with exposed grid systems. Panels open up to receive tile. Door panel on the sesame doors will open to a check position for safety and then release for a 90° opening and is removable.

- Frame shall be 20 gauge galvanized steel.
- Door shall be 20 gauge galvanized steel.
- Gasketing shall be flame retardant polyurethane.
- Locks shall have plastic grommets and be square head key wrench operated.
- Hinge shall be concealed pivot with a controlled action device (CAD), except for size 12" x 12".



| Standard Sizes | | |
|-----------------|--------------|---------------------|
| Door Size H & W | Product Code | Shipping Wt. (lbs.) |
| 24 X 24 | KSTE2424 | 19 |
| 48 X 24 | KSTE4824 | 35 |

Sizes are nominal for KSTC and KSTE.

Special sizes and modifications available upon request.



SESAME ACCESS DOORS

KSTC

The KSTC is designed for use with concealed grid systems. Panel opens up to receive tile. Door panel on the sesame doors will open to a check position for safety and then release for a 90° opening and is removable.

- Frame shall be 20 gauge galvanized steel.
- Door shall be 20 gauge galvanized steel.
- Gasketing shall be flame retardant polyurethane.
- Locks shall have plastic grommets and be square head key wrench operated.
- Hinge shall be concealed pivot with a controlled action device (CAD), except for size 12" x 12".



| Standard Sizes | | |
|-----------------|--------------|---------------------|
| Door Size H & W | Product Code | Shipping Wt. (lbs.) |
| 24 X 24 | KSTC2424 | 19 |
| 48 X 24 | KSTC4824 | 35 |

Sizes are nominal for KSTC and KSTE.

Special sizes and modifications available upon request.

**Superior Service + Superior Products
+ Same Day Shipping = Satisfied Customers**



ADWT

This access door is ideal for use in laboratories, clean rooms, operating rooms, etc. where an airtight/watertight seal is required.

- ADWT is a flush access door that has been tested for air infiltration and water penetration.
- Door and Frame fully welded.
- Continuous Bulb Trim Gasket.
- Continuous Stainless Steel Piano Hinge.
- Air Infiltration: less than 0.01 cfm/sq foot – ASTM E 283.
- Water Penetration: no leakage at 15.05 psf – ASTM E 331.
- Door / Door Frame: Flush to frame with reinforced edges.
- Stainless Steel or Steel: 16 gauge door; 16 gauge mounting frame.
- Hinge: Continuous exposed stainless steel piano hinge
- Gasket: Continuous Bulb Trim Seal.
- Standard Latch: Stainless Steel phillips head screws standard.
- Optional Latches/Locks: Stainless Steel allen head screws, Stainless Steel spanner head screws.
- Finish: Stainless Steel ; #4 satin polish.
- Steel: 5 stage iron phosphate with prime coat of White alkyd baking enamel.

| Standard Sizes | |
|-----------------|---------------------|
| Door Size W & H | Shipping Wt. (lbs.) |
| 12 x 12 | 8 |
| 14 x 14 | 11 |
| 18 x 18 | 15 |
| 24 x 24 | 22 |
| 24 x 36 | 29 |
| 30 x 30 | 32 |
| 30 x 48 | 44 |

Wall or ceiling opening is nominal door size + 3/8".



AS-9000

The Acudor AS-9000 is a fully gasketed access door, designed for use in walls and ceilings. The formed door panel, with a concealed hinge, and closed cell neoprene gasket, provides for a tight fit. Most popular in stainless steel, with a #4 satin polish, this door is also available in prime coated steel. This door is commonly used in clean rooms, laboratories, operating rooms, etc. Please note that although being fully gasketed, the AS-9000 has not been tested for air penetration.

- Material: Stainless Steel or Steel: 18 gage door, 18 gage mounting frame.
- Door: Flush to frame with reinforced edges.
- Frame: Flange to be 1" wide.
- Hinge: Concealed.
- Gasketing: Pemko S88 1/8" x 3/8" opened cell gasket.
- Latch: Stainless Steel screwdriver operated cam latch.
- Also available: cylinder lock and key, allen head cam latch, and spanner head cam latch.
- Finish: Stainless Steel: Type 304 - #4. Polished steel: 5 stage iron phosphate with prime coat of white alkyd baked-on enamel.

| Standard Sizes | | |
|-----------------|---------|---------------------|
| Door Size W & H | Latches | Shipping Wt. (lbs.) |
| 12 x 12 | 1 | 6 |
| 18 x 18 | 2 | 11.5 |
| 24 x 24 | 2 | 19 |
| 24 x 36 | 2 | 28 |

Wall or ceiling opening is nominal door size + 3/8".
Special sizes & modifications available upon request.

Superior Service

Experienced and Knowledgeable Customer Service Department

Superior Products

Products Available From Highly Respected Manufacturers

Same Day Shipping

Huge Inventory of Products Available to Ship Anywhere



STEELCREST ARTISTIC HINGED ACCESS PANEL

Access Panel doors have a hinged door, and either a louvered back, to allow airflow through decorative access panel, or a solid metal backer, to prevent noise and air transfer through ornamental design/face of panel.

- Heavy Duty 14 gauge steel door and frame
- 30 plus ornamental designs, or custom design per your request
- 10 standard plus 3 premium powder-coat colors
- Concealed door hinge, won't bend with weight of decorative door
- Square, rectangle, or odd-shaped openings available in any design/size
- Radius shapes – Convex or concave
- Assembled and easy to install
- Option for locking mechanism

Options:

- Hinged options include left or right side, or top or bottom edge.
- Select from our many decorative designs from our decorative HVAC airflow products.
- Powder coat finishes to replicate hammered finish, oil-rubbed bronze finish, and much much more!

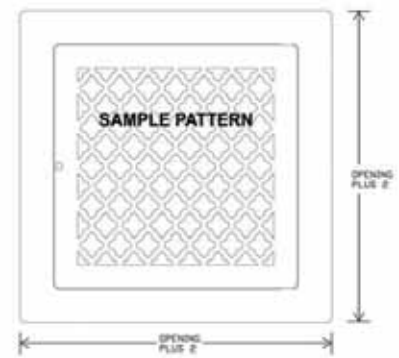

CELLAR ENTRANCEWAY DOOR

Provide entranceway cover with two doors of custom size by Steelway Cellar Doors, LLC. Constructed with minimum of 12 gauge hot rolled sheet steel with reinforcement as necessary. Provide each cover with two (2) hinged doors and an outside-mounted cast aluminum handle on the right door leaf. Doors will have four springs to assist in opening. The springs will be mounted directly to the 1/2" bar stock hinges and will not be exposed. The frame of the unit will have welded seams, especially the vertically oriented portions and a one-piece lintel to minimize potential rust. Doors and cover will be fabricated in such a manner that incorporates standing edges and returns to provide a watertight assembly. Provide an internal slide bar lock and hold-open rod. Provide with shop applied red oxide primer.

Options:

- Material: Galvanized steel
- Size: As indicated on the drawings
- Lift: Gas pistons (for very large, heavy doors of more horizontal orientation)
- Padlock tabs (inside or outside mounted)
- Outside keyed entry



WINDOW WELL COVERS

Fabricated made-to-order galvanized steel window well covers. Products that will enhance the appearance and safety of any home or property. Custom design and fit for classic styling, long lasting, sturdy and made to fit. These covers won't blow away or get knocked off. Easy to install and maintain.





KATR-LL Lead Lined Access Door

The KATR is designed to provide access in a suspended drywall ceiling that is part of a fire rated floor-ceiling assembly. The combination of steel and double thickness of drywall maintains the fire resistive qualities of the floor-ceiling assembly.

- Frame shall be 16 gauge steel and doors shall be 18 gage steel.
- Door shall be recessed 1 1/2" to accommodate double thickness of wallboard.
- Hinge shall be exposed continuous piano hinge.
- Locks shall be flush, screwdriver operated with stainless steel cam and lock studs or shall be key operated cylinder lock with automatic dust shutter. Furnished with plastic grommet for studs only to protect hole made in wallboard.
- Finish shall be prime coat of rust inhibitive electrostatic powder, baked enamel.
- Sheet metal meets National Council of Radiation Protection Report #49.
- Varying thicknesses of lead available. Custom door sizes also available.

| Standard Sizes | | | |
|-----------------|--------------|--------------|----------------------|
| Door Size H & W | Product Code | # of Latches | Wall/Ceiling Opening |
| 12 x 12 | KATR1212-S | 1 | 10 1/2 x 10 1/2 |
| 18 x 18 | KATR1818-S | 2 | 16 1/2 x 16 1/2 |
| 24 x 24 | KATR2424-S | 2 | 22 1/2 x 22 1/2 |
| 30 x 22 | KATR3022-S | 2 | 28 1/2 x 20 1/2 |

Special sizes and modifications available upon request.

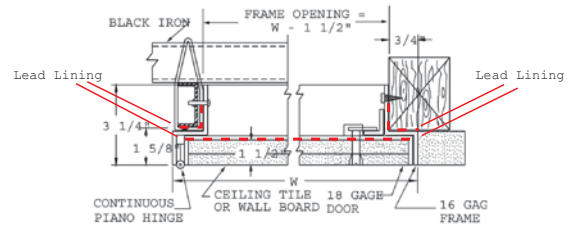

FG

Karp's new FG Glass Fiber Reinforced Gypsum Access Doors blend seamlessly into drywall ceilings, providing unobstructed access and satisfying upscale design installation requirements.

- Perfect for Retail
- A Great Commercial Solution
- Meets Design Needs for Hospitality

| Standard Sizes | |
|-----------------|---------------------|
| Door Size H & W | Shipping Wt. (lbs.) |
| 9 x 9 | 6 |
| 12 x 12 | 9 |
| 16 x 16 | 10 |
| 18 x 18 | 11 |
| 24 x 24 | 16 |

Special sizes and modifications available upon request.



STC

The STC Acoustical Access Door is a high-quality, galvanized steel door fabricated with 5/8" thick acoustical tile providing a noise reduction coefficient (NRC) of .055. The 3/8" by 1/8" closed cell neoprene gasketing additionally contributes to the door's noise reduction capability.

- Frame shall be 18 gage galvanized steel.
- Door shall be 18 gage galvanized steel.
- Door shall be welded pan.
- Trim shall be 1" wide, one piece construction.
- Gasketing between door and frame 3/8" wide by 1/8" thick closed cell neoprene gasketing.
- Acoustical tile shall be 5/8" thick with a noise reduction coefficient (NRC) 0.55.
- Hinge shall be continuous galvanized piano hinge.
- Latches shall be Southco Lift & Turn Compression Latch including cup sealing gasket finished in textured chrome. Keyed.
- Finish shall be prime coat of rust-inhibitive electrostatic powder, baked enamel. Stainless Steel shall have No. 4 finish.
- Please note that the STC access door has not been tested for an STC rating.

| Standard Sizes | | | |
|-----------------|----------------------|--------------|---------------------|
| Door Size H & W | Wall/Ceiling Opening | Stud Latches | Shipping Wt. (lbs.) |
| 12 x 12 | 12 3/8 x 12 3/8 | 1 | 6.3 |
| 18 x 18 | 18 3/8 x 18 3/8 | 1 | 10.5 |
| 24 x 24 | 24 3/8 x 24 3/8 | 2 | 16 |
| 30 x 22 | 30 3/8 x 22 3/8 | 2 | 18 |
| 30 x 30 | 30 3/8 x 30 3/8 | 2 | 27 |
| 36 x 24 | 36 3/8 x 24 3/8 | 2 | 24 |
| 36 x 36 | 36 3/8 x 36 3/8 | 2 | 36 |

Special sizes and modifications available upon request.





Stealth Ceiling Access Panel

Showcase your space, not your access panel. Stealth Access Panels are designed to be an attractive alternative to typical access panels in commercial and residential buildings. Their glass-fiber-reinforced-gypsum (GFRG) based design can't rust and blends seamlessly with new or retrofitted drywall ceilings. The design of the panel ensures that your aesthetic style is noticed, and not your access panels.



- Tapered edge for tape joint
- Easily textured
- Lightweight
- Smooth, rounded edge
- Blends into surrounding drywall
- No shrinking or cracking
- Perfect for retrofit application
- Single trade installation
- Reduced labor costs



| Standard Sizes | | | | |
|----------------|----------------|---------------|-----------------------|-------------------------|
| Part Code | Access Opening | Rough Opening | Approx. Wt. Per Panel | Commercial/ Residential |
| TR-AP009 | 9" X 9" | 15" X 15" | 6 | Commercial |
| TR-AP012 | 12" X 12" | 18" X 18" | 9 | Commercial |
| TR-AP016 | 16" X 16" | 22" X 22" | 10 | Commercial |
| TR-AP018 | 18" X 18" | 24" X 24" | 11 | Commercial |
| TR-AP024 | 24" X 24" | 30" X 30" | 16 | Commercial |
| TR-APGR2230 | 22" X 30" | 24" X 36" | 16 | Residential |
| TR-APGR3030 | 30" X 30" | 36" X 36" | 20 | Residential |



Stealth Hinged Access Panel

Designed for both wall and ceiling applications, the Hinged Stealth Panel can be used where a locked door is needed but style must still be maintained. The Hinged Panel is great for use in ceiling applications where there is no space to push a door up, and in wall applications when access to plumbing and electrical is needed.

The Stealth Hinged Access Panel consists of a frame door with concealed hinges and a key lock.

- Tapered edge for tape joint
- Easily textured
- Lightweight
- Smooth, rounded edge
- Blends seamlessly into surrounding drywall
- No shrinking or cracking
- Perfect for retrofit application
- Single trade installation
- Reduced labor costs
- Flush cam lock



| Standard Sizes | | | |
|----------------|----------------|---------------|-----------------------|
| Part Code | Access Opening | Rough Opening | Approx. Wt. Per Panel |
| TR-HAP009 | 9" X 9" | 15" X 15" | 9 |
| TR-HAP012 | 12" X 12" | 18" X 18" | 12 |
| TR-HAP016 | 16" X 16" | 22" X 22" | 14 |
| TR-HAP018 | 18" X 18" | 24" X 24" | 15 |
| TR-HAP024 | 24" X 24" | 30" X 30" | 19 |



Stealth Round Ceiling Access Panel

The innovative, new Round Stealth Access Panel by Wind-lock® is made of GFRG (glass fiber reinforced gypsum). They are designed to blend seamlessly into a drywall ceiling when circular light fixtures, speakers or smoke detectors are being used to maintain the aesthetic theme in the design.

- Tapered edge for tape joint
- Easily textured
- Lightweight
- Smooth, rounded edge
- Blends into surrounding drywall
- No shrinking or cracking
- Perfect for retrofit application
- Single trade installation
- Reduced labor costs



| Standard Sizes | | | |
|----------------|----------------|---------------|-----------------------|
| Part Code | Access Opening | Rough Opening | Approx. Wt. Per Panel |
| TR-RAP012 | 12" diameter | 18" X 18" | 9 |
| TR-RAP016 | 16" diameter | 22" X 22" | 10 |
| TR-RAP018 | 18" diameter | 24" X 24" | 11 |
| TR-RAP024 | 24" diameter | 30" X 30" | 16 |

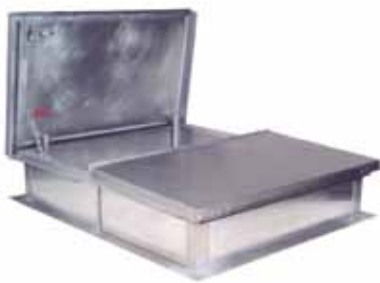

ROOF HATCHES

Karp Associates, Inc. presents a re-engineered roof hatch that includes several new and improved features. Karp's roof hatches now maintain heavy gauge stiffeners for added support and stability along with an increased gauge of aluminum for greater durability and strength. The exterior handle has been replaced with a push-button lock release located on the front side of the cover, shielded from environmental elements to prevent water accumulation and leakage. All gasketing has been replaced with new wider and more durable gasketing to maximize the door/curb seal and ensure a watertight closure. All edges have been rounded for improved safety. Advanced assembly method allows for reduced welding blemishes. Roof hatches are available in galvanize model KHRG or aluminum model KRHA and are finished with EPA approved electrostatic paint.

Hatches shall be coated with an enamel finish. (Aluminum hatches shall have a mill finish). Hatches shall be equipped with a steel spring assist (stainless steel on aluminum) for smooth and controlled operation when opening and closing door. Operation shall not be affected by temperature. Door shall be equipped with a stainless steel slam lock with outside handle. Cover shall have locking hasps both inside and outside hatch. Manufacturer shall guarantee material and workmanship for a period of ten years. Options: clear polycarbonate domed lid, side mounted locks, louvered sides

Aluminum Roof Hatch (KRHA):

- Curb is 12" high, .125 aluminum., integral counter flashing, 3-1/4" wide mounting flange and 1" exterior fiberboard insulation with corner guards.
- Cover is .125 alum with 22 gauge galvanized liner.
- Cover is assisted by enclosed compression springs.
- Cover is mounted on steel butt hinges with brass pin and be complete with closed-cell rubber weather seal, automatic hold open arm with red vinyl grip, and latching devices having inside and outside handles and padlock hasp.
- All hardware is zinc or cadmium plated.
- Finish is prime painted with rust-inhibiting primer.

Galvanized (KRGH):

- Curb is 12" high, 14 gauge galvanized steel integral counter-flashing, 3-1/4" wide mounting flange and 1" exterior fiberboard insulation with corner guards.
- Cover is 14 gauge galvanized steel with 22 gauge galvanized liner.
- Cover shall be assisted by enclosed compression springs.
- Cover shall be mounted on steel butt hinges with brass pin and be complete with closed-cell rubber weather seal, automatic hold open arm with red vinyl grip, and latching devices having inside and outside handles and padlock hasp.
- All hardware shall be zinc or cadmium plated.
- Finish shall be prime painted with rust-inhibiting primer.

| Standard Sizes | | |
|-----------------|------------------------|------|
| Door Size H X W | Shipping Weight (lbs.) | |
| | KRHG | KRHA |
| 24 x 36 | 135 | 70 |
| 30 x 36 | 155 | 85 |
| 30 x 54 | 225 | 135 |
| 30 x 96 | 335 | 245 |

Special sizes and modifications available upon request.

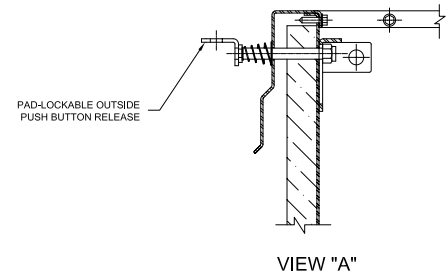
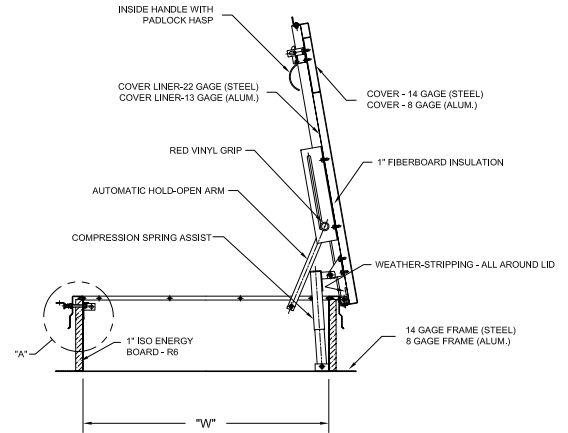

Karp Associates, Inc. (Karp) is committed to protecting our environment, and realizes that minimizing the environmental impact of our manufacturing processes is critical to the future of our planet. In order to meet this commitment, Karp has taken the following environmental initiatives:

- Karp access doors are manufactured with a minimum of 35% postindustrial recycled materials.
- Karp Finishes all of its access doors with high quality, durable rust resistant powder paint finish that is EPA approved. Karp's powder paint contains no Volatile Organic Compounds (VOC) or Hazardous Air Pollutants (HAP), and therefore, no toxic fumes are emitted into the atmosphere.
- Karp access doors are manufactured in Melville, New York.
- Approximately 90% of the steel used in the manufacturing of Karp access doors is extracted from the United States, and approximately 10% is imported.

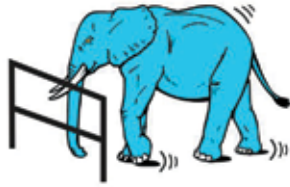

KeeGuard Railing Systems

The Simple, Cost Effective Solution that Does Not Penetrate the Roof Membrane



Benefits of KeeGuard Fall Protection Railing System

- No penetration of the roof membrane.
- Collective fall protection. This means that the number of people that can be on a roof safely is only limited by the size and strength of the roof.
- Simple counterbalance construction of our KeeGuard fall protection system makes installation E-Z.
- KeeGuard is made of the world's best components – Kee Klamp pipe fittings and hot dip galvanized pipes.
- No annual inspections, maintenance, training, additional equipment or other hidden costs.
- In all safety matters the simpler the solution the better. KeeGuard fall protection railing systems provides an E-Z and permanent solution to roof fall protection.
- Fast and easy installation with only a few simple tools



KeeGuard® Offers Flexibility and Custom Solutions

Our KeeGuard modular component system offers maximum flexibility for your rooftop configuration. Almost any flat or low slope roof can be protected. Your individually engineered KeeGuard Fall Protection System can be used for bi-level or multi-level roofs, can be adapted to varying angle or circular configurations, and can be customized to accommodate ladders, rooftop equipment, or other rooftop obstructions. KeeGuard sets the standard for roof edge protection.



The Safety Rail Source

"Your Single Source For Modular Safety Railings"



**Angle Frame, Pedestrian Loading, Single Door (APS)
Angle Frame, Pedestrian, Loading, Double Door (APD)**

The angle frame floor door is designed for interior and exterior applications where watertight is not required.

Cover: Door leaf shall be 1/4-inch thick steel diamond plate reinforced for a 300 p.s.f. live load. The floor access door shall be equipped with a flush steel lifting handle that does not protrude above the cover, and a 316 stainless steel hold open arm with red vinyl grip that automatically keeps the cover in its upright, open position.

Frame: The frame shall be 1/4-inch thick steel anchors welded to frame for casting into concrete. The frame shall drain water out through a 1 1/2-inch pipe coupling.

Hardware: The door shall have tamper resistant hinges with recessed stainless steel pins and lugs.

Security: A staple for a padlock shall be supplied for security.

Finish: The floor access door shall be furnished with one coat of shop primer.

OPTIONS

- Stainless steel horizontal springs or gas shocks for easy opening
- 316 Stainless steel watertight slamlock and other locking devices
- Frame skirts for easy casting into a concrete top slab
- Odor reduction gasket
- Nut rails with stainless steel sliding nuts for attaching cable holders, brackets & other hardware
- Fiberglass insulation with metal liner
- Custom lettering
- Stainless steel safety chains with aluminum support posts (support posts only available on TPS)
- Fall Through Prevention Systems
- Side drain coupling (instead of standard bottom drain)
- Hot dipped galvanized finish
- Mill finish (no shop primer)
- All 304 stainless steel material
- All 316 stainless steel material
- Slip resistant surface bonded to cover plate
- Reading Lid
- Hinge covers on same long side (APD only)



| Angle Frame Single Door APS - Aluminum and Steel | | | | |
|--|------------------|-----|--------------|---------------|
| 300 P.S.F. Loading | | | | |
| Model | Frame Opening*** | | Weight* Alum | Weight* Steel |
| | In. | In. | Lbs. | Lbs. |
| APS | 24 | 24 | 42 | 136 |
| APS | 24 | 30 | 49 | 160 |
| APS | 24 | 36 | 55 | 184 |
| APS | 30 | 30 | 57 | 184 |
| APS | 30 | 36 | 64 | 210 |
| APS | 30 | 48 | 80 | 275 |
| APS | 36 | 36 | 73 | 249 |
| APS | 36 | 48 | 92 | 310 |
| APS | 42 | 42 | 94 | 313 |

| Angle Frame Double Door APD - Steel | | | |
|-------------------------------------|------------------|-----|---------------|
| 300 P.S.F. Loading | | | |
| Model | Frame Opening*** | | Weight* Steel |
| | In. | In. | Lbs. |
| APD | 30 | 48 | 281 |
| APD | 30 | 54 | 306 |
| APD | 36 | 48 | 321 |
| APD | 36 | 60 | 376 |
| APD | 42 | 48 | 362 |
| APD | 48 | 48 | 404 |
| APD | 48 | 54 | 453 |
| APD | 48 | 72 | 565 |
| APD | 60 | 60 | 591 |

* Weight shown is of our standard hatch only, and does not include any optional features.

*** Also referred to as "Concrete Opening" when door is cast into concrete. Special sizes and modifications available upon request.

* Weight shown is of our standard hatch only, and does not include any optional features.

*** Also referred to as "Concrete Opening" when door is cast into concrete. Special sizes and modifications available upon request.



Recessed, Angle Frame, Pedestrian Loading, Single Door (R-APS)
Recessed, Angle Frame, Pedestrian, Loading, Double Door (R-APD)

The angle frame floor door is designed for interior and exterior applications where watertight is not required. It has a 1/8-inch recess to receive tile or carpet.

Cover: Door leaf shall be 1/4-inch thick aluminum smooth plate reinforced for a 150 p.s.f. live load and have 1/8-inch recess to receive tile or carpet. Both cover and frame shall have a metal lip around the entire perimeter lining the recess. The floor access door shall be equipped with a 316 stainless steel hold open arm with red vinyl grip that automatically keeps the cover in its upright, open position.

Frame: The frame shall be extruded aluminum with an integral door seat on all four sides which has a groove to receive a cushion for noise dampening.

Hardware: The door shall have hinges that are not visible when the door is closed. The door shall have 316 stainless steel torsion bars to assist in opening the door and reducing the force during closing.

Security: The door shall be equipped with a water tight 316 stainless steel slamlock with threaded plug, removable outside key and fixed inside handle. The slamlock latches onto a 316 stainless steel striker plate that is bolted to the frame.

Finish: All parts of the frame in contact with concrete shall have a coating of bituminous paint.

| Angle Frame Single Door R-APS | | | |
|-------------------------------|---------------|--------|--------|
| 150 P.S.F. Loading | | | |
| Model | Frame Opening | | Weight |
| | In. | In. | Lbs. |
| R-APS | 26 1/8 | 22 3/4 | 45 |
| R-APS | 26 1/8 | 28 3/4 | 50 |
| R-APS | 26 1/8 | 34 3/4 | 60 |
| R-APS | 32 1/8 | 28 3/4 | 60 |
| R-APS | 32 1/8 | 34 3/4 | 70 |
| R-APS | 32 1/8 | 46 3/4 | 85 |
| R-APS | 38 1/8 | 34 3/4 | 75 |
| R-APS | 38 1/8 | 46 3/4 | 95 |
| R-APS | 44 1/8 | 40 3/4 | 95 |

* Weight shown is of our standard hatch only, and does not include any optional features.

*** Also referred to as "Concrete Opening" when door is cast into concrete.

Special sizes and modifications available upon request. Contact Superior Specialty Supply for R-APD sizes.



OPTIONS

- Recess cylinder lock
- Frame skirts for easy casting into a concrete top slab
- Nut rails with stainless steel sliding nuts for attaching cable holders, brackets & other hardware
- Anodized finish
- Fiberglass insulation with metal liner
- Stainless steel safety chains with aluminum support posts (support posts only available on R-APS)
- Fall Through Prevention System
- Double Door Cover

The Benefits Of...



Access Doors

- Special Coatings (epoxy, anodized, galvanized, etc)
- Odor Reduction Gasket (steel trough doors)
- Debris Gasket (aluminum trough doors)
- Bituminous Coating (aluminum doors)
- Reading Lids (pedestrian doors)
- Noise Cushion (aluminum APS & APD)
- Stainless Steel Safety Chains
- Keyed cylinder Lock
- Recessed Padlock
- Open or Enclosed Springs
- Gas Shocks
- Fiberglass Insulations
- Slip Resistance Surface
- Milled Lettering
- Nutrail Channel
- Frame Skirts
- Safety Net
- Bolt-on Springs
- Safety Grates

Contact Us For More Information on Pump Stations & Pump Station Accessories: Info@sssupply.com

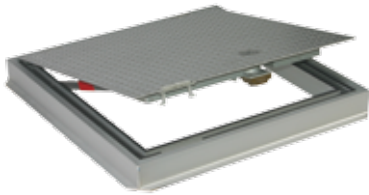

Trough Frame, Pedestrian Loading, Single Door (TPS)
Trough Frame, Pedestrian Loading, Double Door (TPD)

Flush installation in new cast-in-concrete applications. The trough type floor access door with drainable frame is designed for interior and exterior applications where dirt and water are to be prevented from falling into the area below

Cover: Door leaf shall be 1/4-inch thick steel diamond plate reinforced for a 300 p.s.f. live load. The floor access door shall be equipped with a flush steel lifting handle that does not protrude above the cover, and a 316 stainless steel hold open arm with red vinyl grip that automatically keeps the cover in its upright, open position

Frame: The trough frame shall be fabricated from 1/4-inch thick steel and shall have a continuous anchor flange on all four sides. The frame shall drain water out through a 1 1/2-inch pipe coupling.

Hardware: The door shall have 316 stainless steel hinges and 316 stainless steel tamper resistant bolts/locknuts.

Security: A staple for a padlock shall be supplied for security.

Finish: The floor access door shall be furnished with one coat of shop primer.

OPTIONS

- Stainless steel horizontal springs or gas shocks for easy opening
- 316 Stainless steel watertight slamlock and other locking devices
- Frame skirts for easy casting into a concrete top slab
- Odor reduction gasket
- Nut rails with stainless steel sliding nuts for attaching cable holders, brackets & other hardware
- Fiberglass insulation with metal liner
- Custom lettering
- Stainless steel safety chains with aluminum support posts
- Fall Through Protection Systems
- Side drain coupling
- Hot dipped galvanized finish
- Mill finish (no shop primer)
- All 304 or 316 stainless steel material
- Slip resistant surface bonded to cover plate
- Reading Lid
- Hinge covers on same long side (TPD only)



| Trough Frame Single Door TPS - Aluminum and Steel | | | | |
|---|------------------|-----|--------------|---------------|
| 300 P.S.F. Loading | | | | |
| Model | Frame Opening*** | | Weight* Alum | Weight* Steel |
| | In. | In. | Lbs. | Lbs. |
| TPS | 24 | 24 | 60 | 180 |
| TPS | 24 | 30 | 69 | 205 |
| TPS | 24 | 36 | 77 | 230 |
| TPS | 24 | 30 | 79 | 234 |
| TPS | 24 | 36 | 88 | 262 |
| TPS | 24 | 48 | 108 | 326 |
| TPS | 24 | 36 | 99 | 304 |
| TPS | 24 | 48 | 121 | 368 |
| TPS | 24 | 42 | 123 | 375 |

* Weight shown is of our standard hatch only, and does not include any optional features.

*** Also referred to as "Concrete Opening" when door is cast into concrete. Special sizes and modifications available upon request.

| Trough Frame Double Door TPD - Steel | | | | |
|--------------------------------------|------------------|-----|--------------|---------------|
| 300 P.S.F. Loading | | | | |
| Model | Frame Opening*** | | Weight* Alum | Weight* Steel |
| | In. | In. | Lbs. | Lbs. |
| TPD | 30 | 48 | 115 | 342 |
| TPD | 30 | 54 | 124 | 371 |
| TPD | 36 | 48 | 129 | 384 |
| TPD | 36 | 60 | 152 | 448 |
| TPD | 42 | 48 | 144 | 425 |
| TPD | 48 | 48 | 158 | 470 |
| TPD | 48 | 54 | 173 | 508 |
| TPD | 48 | 72 | 215 | 645 |
| TPD | 60 | 60 | 223 | 658 |

* Weight shown is of our standard hatch only, and does not include any optional features.

*** Also referred to as "Concrete Opening" when door is cast into concrete. Special sizes and modifications available upon request.

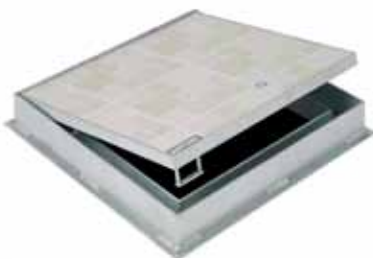

OPTIONS

- Recess cylinder lock
- Frame skirts for easy casting into a concrete top slab
- Nut rails with stainless steel sliding nuts for attaching cable holders, brackets & other hardware
- Anodized finish
- Stainless steel safety chains with aluminum support posts (support posts only available on R-TPS)
- Fall Through Prevention System
- Double Door Cover
- Adjust Springs for wood or tile fill in recess area.

Recessed, Trough Frame, Pedestrian Loading, Single Door (R-TPS)
Recessed, Trough Frame, Pedestrian Loading, Double Door (R-TPD)

The trough type floor access door with drainable frame is designed for interior and exterior applications where dirt and water are to be prevented from falling into the area below. The cover has a 1-inch recess to receive tile or concrete.

Cover: Door leaf shall be 1/4-inch thick smooth plate reinforced for a 300 p.s.f. live load and have a 1-inch recess to receive tile or concrete. If recess is to be filled with concrete or other cast material, the door is furnished with anchor clips and wire mesh. Both the cover and the frame shall have a metal lip around the entire perimeter defining the recess. The floor access door shall be equipped with a flush steel lifting handle that does not protrude above the cover, and a 316 stainless steel hold open arm with red vinyl grip that automatically keeps the cover in its upright, open position

Frame: The trough frame shall be fabricated from 1/4-inch aluminum and shall have an anchor flange on all four sides. The frame shall drain water out through a 1 1/2-inch pipe coupling.

Hardware: The door shall have 316 stainless steel hinges that is flush with the top of the cover. The door shall have stainless steel vertical compression springs to assist in opening the door and reducing the force during closing.

Security: The door shall be equipped with a watertight 316 stainless steel striker plate that is bolted to the frame.

Finish: All parts of the frame in contact with concrete shall have a coating of bituminous paint.

| Trough Frame Single Door R-TPS - Aluminum and Steel | | | | |
|---|------------------|-----|--------------|---------------|
| 300 P.S.F. Loading | | | | |
| Model | Frame Opening*** | | Weight* Alum | Weight* Steel |
| | In. | In. | Lbs. | Lbs. |
| R-TPS | 24 | 24 | 60 | 180 |
| R-TPS | 24 | 30 | 69 | 205 |
| R-TPS | 24 | 36 | 77 | 230 |
| R-TPS | 24 | 30 | 79 | 234 |
| R-TPS | 24 | 36 | 88 | 262 |
| R-TPS | 24 | 48 | 108 | 326 |
| R-TPS | 24 | 36 | 99 | 304 |
| R-TPS | 24 | 48 | 121 | 368 |
| R-TPS | 24 | 42 | 123 | 375 |

| Trough Frame Double Door R-TPD - Steel | | | | |
|--|------------------|-----|--------------|---------------|
| 300 P.S.F. Loading | | | | |
| Model | Frame Opening*** | | Weight* Alum | Weight* Steel |
| | In. | In. | Lbs. | Lbs. |
| R-TPD | 30 | 48 | 115 | 342 |
| R-TPD | 30 | 54 | 124 | 371 |
| R-TPD | 36 | 48 | 129 | 384 |
| R-TPD | 36 | 60 | 152 | 448 |
| R-TPD | 42 | 48 | 144 | 425 |
| R-TPD | 48 | 48 | 158 | 470 |
| R-TPD | 48 | 54 | 173 | 508 |
| R-TPD | 48 | 72 | 215 | 645 |
| R-TPD | 60 | 60 | 223 | 658 |

* Weight shown is of our standard hatch only, and does not include any optional features.

*** Also referred to as "Concrete Opening" when door is cast into concrete.

Special sizes and modifications available upon request.



FD Series

In subways and skyscrapers and everything in between, the FD Fire Rated Floor Door incorporates, the latest fire-resistive technology to protect floors above from fire below.

Cover: [specify aluminum or steel, FD for flush diamond plate, or FD-R for 1/8" [3.18mm] recess, or FD-P for 1" [25.4mm] recess] reinforced for 150 psf [732 kg/m2] live load, fitted with thermal-rated composite fire panel, tested for up to 2 hours per NFPA 288 (ASTM E119).

Frame: Thermal-break frame with [specify aluminum or steel] upper frame and stainless steel lower frame.

Hinge: Type 316 stainless steel.

Spring Actuators: Stainless steel compression springs contained within the door assembly.

Automatic Hold-open And Closing Mechanism: Aluminum hold-open arm with red vinyl grip to automatically hold the cover in the 90 degree position. Hold-open arm incorporates a mechanism to automatically close and latch the cover when heat breaks a UL-listed fusible link.

Latch: Two-point slam latch.

Material / Finish: Cover and frame are mill finish aluminum. Hardware is stainless steel.

Installation: Door is designed for installation in dry, interior locations only.

| 150 P.S.F. Loading | |
|----------------------------|--|
| Frame Opening X Hinge Side | |
| 24" x 24" | |
| 30" x 30" | |
| 30" x 36" | |
| 36" x 36" | |
| 42" x 42" | |
| 30" x 54" | |
| 48" x 48" | |

Special sizes and modifications available upon request.



FHD1R, FHD1.5R, FHD2R



FHD3R, FHD4R



Tested and listed to standards: NFPA 288, ASTM E119, CAN/ULC S101 and NFPA 251; which states "Transmission of heat through the specimen (oor door) during the classification period (listed rating period) shall not have been as to raise the average temperature on its unexposed surface more than 139° C (250° F) above its initial temperature." Hose stream test standards: NFPA 252, UL 10(b), CAN 4-S104 (ULC-S104) and UBC 7-2-94

FHD*R Insulated Fire Rated Access Door

- FHD1R:** 1 Hour Ins. Fire Rated Access Door
- FHD1.5R:** 1 1/2 Hour Ins. Fire Rated Access Door
- FHD2R:** 2 Hour Ins. Fire Rated Access Door
- FHD3R:** 3 Hour Ins. Fire Rated Access Door
- FHD4R:** 4 Hour Ins. Fire Rated Access Door

MAXAM's Model FHD1R, FHD1.5R, and FHD2R control the transmission of heat, hot gases, and flames when installed in a fire-rated floor-ceiling assembly. Manufactured with checker plate for skid resistance and is available with a 4.78mm (3/16") recess to accept VCT tile or carpet.

MAXAM's Model FDH3R and FDH4R control the transmission of heat, hot gases, and flames when installed in a fire-rated floor-ceiling assembly. Model FDH3R and FDH4R allow for access to equipment and crawl spaces and have been sturdily built to ensure quality and dependability. Tailored to offer simple installation for various designs and installation requirements for standard sized products, heavy duty stainless steel gas cylinders and standard for a 90 degree opening.

Door Panel (FHD1R, 1.5R, 2R): 3/16" Steel Checker Plate; 3/16" Steel Checker Plate (Optional); 1/4" Aluminum, Steel or Smooth Aluminum Checker Plate (Optional)

Door Panel (FHD3R, 4R): 1/4" Aluminum Checker Plate; 1/4" Smooth Aluminum Plate (Optional on FHD3R, not recessed)

Frame: 12 and 14 gauge satin finished (bonderized) steel

Frame: 12 and 14 gauge satin finished (bonderized) steel

Hardware: Continuous Stainless Steel Hinge. Larger sizes may have standard heavy-duty continuous zinc plated steel hinge w/ brass pin

Finish: Steel, electrostatically applied grey primer Aluminum, mill finish

OPTIONS

- Easy installation into wood framing or cast-in-place applications as specified.
- Designed for simple installation, the contractor is not required to pour cement into the door panel or to apply intumescent coating on underside of the surrounding structure.
- Fasteners or anchor straps are supplied for wood framing or cast-in-place applications as specified.
- Option: Self-Closing mechanism available.
- Door is not to be exposed to rain. For dry location use only.

FHD Insulated Fire-Rated Floor Doors - Maxam

| Inside Dimensions W x L | FHD1R | FHD1.5R | FHD2R | FHD3R | FHD4R |
|-------------------------|-------|---------|-------|-------|-------|
| 24 x 24 | * | * | * | | |
| 24 x 30 | * | * | * | | |
| 24 x 36 | * | * | * | | |
| 24 x 48 | * | * | * | | |
| 24 x 54 | * | * | * | | |
| 30 x 30 | * | * | * | * | * |
| 30 x 24 | * | * | * | * | * |
| 30 x 36 | * | * | * | * | * |
| 30 x 48 | * | * | * | * | * |
| 30 x 54 | * | * | * | * | * |
| 36 x 24 | * | * | * | * | * |
| 36 x 30 | * | * | * | * | * |
| 36 x 36 | * | * | * | * | * |
| 36 x 48 | * | * | * | * | * |
| 36 x 54 | * | * | * | * | * |
| 41 x 24 | | | | | * |
| 41 x 41 | | | | | * |
| 41 x 54 | | | | | ** |
| 42 x 24 | * | * | * | * | |
| 42 x 42 | * | * | * | * | |
| 42 x 54 | * | * | * | * | |
| 42 x 60 | | * | | * | |
| 48 x 24 | | * | | | |
| 48 x 48 | | * | | * | |
| 48 x 60 | | * | | * | |
| 62 x 60 | | * | | * | |
| 64 x 60* | | | | * | |

Special sizes and modifications available upon request.

Rough in size on Two Hour Fire-Rated Doors is plus 5 3/4" in both width x length. Manufacturing tolerances are +/- 1/4". Clear opening size in width is approximately minus 6 1/4" on smaller doors and varies up to 11" on the larger doors. The length dimension (hinge side) has no deduction.

Rough in size on Three Hour and Four Hour Fire-Rated Doors is plus 6" in both width x length. Manufacturing tolerances are +/- 1/4". Clear opening size in width is approximately minus 6 3/4" on smaller doors and varies up to 11" on the larger doors. The length dimension (hinge side) has no deduction.

*Self Closing Mechanism is not available on this size.



KAFA Flush Smooth Aluminum

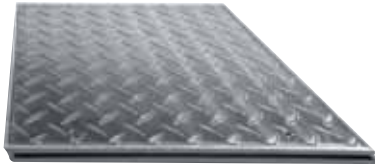

KAFA Smooth Plate



KAFA Extruded Aluminum Frame



KAFA Recessed 1/8" Smooth Aluminum

FLOOR ACCESS DOORS

The KAFA is available in a variety of panels - recessed 1/8" for resilient tile, smooth, abrasive coated and embossed diamond pattern. Frames are easy to install and are sealed with a rubber cork strip.

Panels shall be 1/4" 6061-T5 aluminum with the following options: recessed 1/8", flush smooth plate or flush diamond plate.

Frame shall be 6063-T5 extruded aluminum with die cast corner connectors and shall be installed with rubber cork strip seal.

Panel shall be secured with 10 - 24 x 3/4" stainless steel FHMS screws.

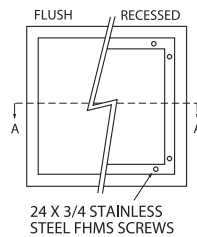

| Standard Sizes (Diamond Plate Covers) | | | | |
|---------------------------------------|----------------|--------------|--------------|---------------------|
| Model Number | A Door Opening | B Panel Size | C Frame Size | Shipping Wt. (lbs.) |
| KAFA1212FD | 12 x 12 | 13½ x 13½ | 14 x 14 | 11 |
| KAFA1818FD | 18 x 18 | 19½ x 19½ | 20 x 20 | 19 |
| KAFA2424FD | 24 x 24 | 25½ x 25½ | 26 x 26 | 29 |
| KAFA3030FD | 30 x 30 | 31½ x 31½ | 32 x 32 | 53 |
| KAFA3636FD | 36 x 36 | 37½ x 37½ | 38 x 38 | 75 |

| Standard Sizes (Recessed 1/8") | | | | |
|--------------------------------|----------------|--------------|--------------|---------------------|
| Model Number | A Door Opening | B Panel Size | C Frame Size | Shipping Wt. (lbs.) |
| KAFA1212R18 | 12 x 12 | 13½ x 13½ | 14 x 14 | 11 |
| KAFA1818R18 | 18 x 18 | 19½ x 19½ | 20 x 20 | 19 |
| KAFA2424R18 | 24 x 24 | 25½ x 25½ | 26 x 26 | 29 |
| KAFA3030R18 | 30 x 30 | 31½ x 31½ | 32 x 32 | 53 |
| KAFA3636R18 | 36 x 36 | 37½ x 37½ | 38 x 38 | 75 |

| Standard Sizes (Flush Smooth Plate) | | | | |
|-------------------------------------|----------------|--------------|--------------|---------------------|
| Model Number | A Door Opening | B Panel Size | C Frame Size | Shipping Wt. (lbs.) |
| KAFA1212FS | 12 x 12 | 13½ x 13½ | 14 x 14 | 11 |
| KAFA1818FS | 18 x 18 | 19½ x 19½ | 20 x 20 | 19 |
| KAFA2424FS | 24 x 24 | 25½ x 25½ | 26 x 26 | 29 |
| KAFA3030FS | 30 x 30 | 31½ x 31½ | 32 x 32 | 53 |
| KAFA3636FS | 36 x 36 | 37½ x 37½ | 38 x 38 | 75 |

Special sizes and modifications available upon request.

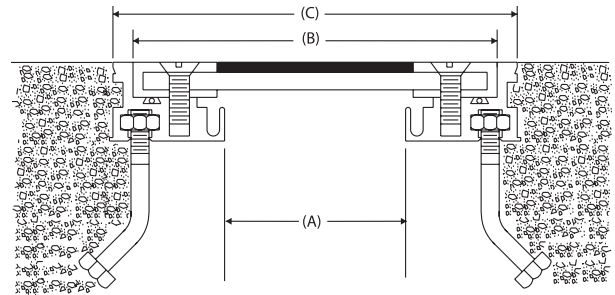

The World's #1 Specified Access Door

A complete line of flush non-rated, fire-rated, recessed & plastic access doors for installation into drywall, masonry & plaster. Huge Inventory for Quick Shipping

Made in the USA



UL Fire Rated Doors

Custom Manufacture

Contact Us For More Information on Access Doors: info@sssupply.com

Fire Extinguisher Cabinets

AMBASSADOR SERIES - STEEL FIRE EXTINGUISHER CABINETS

JL's Most Popular Painted Steel Cabinet with 10 Door Styles For Recessed, Semi Recessed or Surface-Mounted Installation.

Door and Trim Construction: Cold rolled steel with white powder-coat finish standard. Flush cabinet doors with a 5/8" door stop are attached by a continuous hinge and equipped with zinc-plated handle and roller catch.

Trim Style and Depth: Recessed - 3/8" flat trim or trimless. Semi-Recessed - 1 1/4", 1 1/2" Square Edge or 2 1/2", 3", 4"(Recessed Pull), 4 1/2" Rolled Edge. Surface-mount has a square edge or optional rolled edge upon request. 1 3/4" face trim on frame and door.

Tub: Cold rolled steel with white powder-coat finish standard.

Fire-Rated Option Available: Yes



1013F10



1017F10



ACADEMY SERIES - ALUMINUM FIRE EXTINGUISHER CABINETS

The Industry Standard for Durable, Aluminum Cabinets. Combine One of our 10 Door Styles and 7 Trim Selections for the Look you Require.

Door and Trim Construction: No. 180 clear anodized aluminum. Flush cabinet doors with a 5/8" door stop are attached by a continuous hinge and equipped with zinc-plated handle and roller catch.

Trim Style and Depth: Recessed - 3/8" flat trim. Semi-Recessed - 1 1/4", 1 1/2" Square Edge or 2-1/2", 3", 4" (recessed pull), 4 1/2" Rolled Edge. Surface-mount has a square edge. 1 3/4" face trim on frame and door.

Tub: Constructed of cold rolled steel with white powder-coat finish standard. Surface-mounted models have clear anodized aluminum tubs.

Fire-Rated Option Available: Yes



1027V10



1027D10



COSMOPOLITAN SERIES - STAINLESS STEEL FIRE EXTINGUISHER CABINETS

Select One of the 7 Trim Styles of this Sleek, #4 Stainless Steel Finish Cabinet. Match the Cosmopolitan Cabinet to Other Stainless Building Components.

Door and Trim Construction: No. 4 stainless steel. Flush cabinet doors with a 5/8" door stop are attached by a continuous hinge and equipped with zinc-plated handle and roller catch.

Trim Style and Depth: Recessed - 3/8" flat trim. Semi-Recessed - 1 1/4", 1 1/2" Square Edge or 2 1/2", 3", 4" (recessed pull), 4 1/2" Rolled Edge. Surface-mount has a square edge or optional rolled edge upon request. 1 3/4" face trim on frame and door.

Tub: Constructed of cold rolled steel with white powder-coat finish standard. Surface mount tubs are No 4 stainless.

Fire-Rated Option Available: Yes



1032V10



1035W10



CABINET OPTIONS FOR ALL MODELS: AMBASSADOR, ACADEMY & COSMOPOLITAN

Door Styles w/pull

F Full Glazing
G Full Glazing & SAF-T-LOK™
D Horizontal Duo Panel
E Horizontal Duo Panel & SAF-T-LOK™
S21 Solid
L22 Solid with SAF-T-LOK™
L24 Solid with Cylinder Lock & No Handle
B Solid with 2" x 4" Acrylic Insert & SAF-T-LOK™
V Vertical Duo
W Vertical Duo & SAF-T-LOK™

Door Glazing

10 Clear Acrylic
13 Clear Wire Glass
15 Bronze Acrylic
16 Gray Acrylic
17 Clear Tempered Glass
18 Laminated Safety Glass

Options at Additional Cost

Vertical or Horizontal Lettering
Futura Embossed "Fire" Handle in Mill, White, Red, or Black
ADA Flush Pull or Chrome Turn Handle
Wall Signs & Alarms
Red or Black Painted Steel Tub
Engraved Metal Door or Etched Glass

TOP VIEW

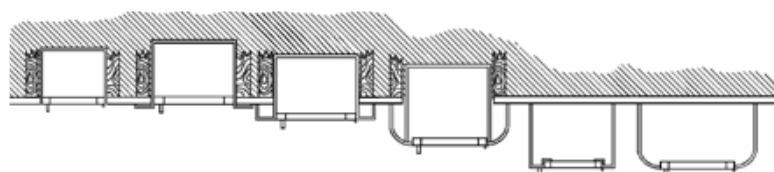

Trimless 3/8" Flat Trim 1-1/2" or 1 1/4" Square Trim 2 1/2", 3", 4" Rolled Edge Surface Mount Square Trim Surface Mount Opt. Rolled Edge

| Ambassador, Academy, and Cosmopolitan Cabinet Chart | | | | | | | | | | | | | | | |
|---|----------|---------------|--------------|----------|---------|-------|------------|--------|------------------------|------|--------|------------------------|--------|--------|---|
| Trim and Door Material and Series # | | | | Tub I.D. | | | Frame O.D. | | Wall Opening Non-Rated | | | Wall Opening-FX Option | | | Accommodates Following Extinguishers |
| Steel | Alum. | SS | Trim Style | A | B | C | E | F | W | H | D | W | H | D | |
| AMBAS-SADOR | ACAD-EMY | COSMO-POLITAN | | Width | Height | Depth | | | | | | | | | |
| 8114 | — | — | Trimless | 9 | 18 | 5 ½ | 9 ¼ | 18 ¼ | 9 ½ | 18 ½ | 5 ¾ | — | — | — | Cosmic & Galaxy 2.5-6, Mercury 2.5 & 5 |
| 8115 | 8125 | 8135 | Flat Trim | 9 | 18 | 5 ½ | 12 3/8 | 21 3/8 | 10 | 19 | 5 ¾ | 11 | 20 1/8 | 6 3/8 | |
| 8116 | 8126 | 8136 | 1 ½" Square | 9 | 18 | 5 ½ | 12 3/8 | 21 3/8 | 10 | 19 | 4 | 11 | 20 1/8 | 4 7/8 | |
| 8117 | 8127 | 8137 | 2 ½" Rolled | 9 | 18 | 5 ½ | 12 3/8 | 21 3/8 | 10 | 19 | 3 1/8* | 11 | 20 1/8 | 4* | |
| 8113 | 8123 | 8133 | Surface Mtd | 12 3/16 | 21 3/16 | 6 | 12 3/8 | 21 3/8 | — | — | — | — | — | — | |
| 1710 | 1720 | 1730 | 2 ½" Square | 10 ½ | 24 | 5 | 13 7/8 | 27 3/8 | 11 ½ | 25 | 2 ¾ | 12 ½ | 26 1/8 | 3 5/8 | Cosmic & Galaxy 2.5-6, Mercury 2.5 & 5, Sentinel 5 |
| 1815 | 1825 | 1835 | Flat Trim | 10 ½ | 24 | 5 ½ | 13 7/8 | 27 3/8 | 11 ½ | 25 | 5 ¾ | 12 ½ | 26 1/8 | 6 3/8 | |
| 1816 | 1826 | 1836 | 1 ½" Square | 10 ½ | 24 | 5 ½ | 13 7/8 | 27 3/8 | 11 ½ | 25 | 4 | 12 ½ | 26 1/8 | 4 7/8 | |
| 1817 | 1827 | 1837 | 3" Rolled | 10 ½ | 24 | 5 ½ | 13 7/8 | 27 3/8 | 11 ½ | 25 | 2 5/8* | 12 ½ | 26 1/8 | 3 ½ | |
| 1812 | 1822 | 1832 | 4" Rolled | 10 ½ | 24 | 5 ½ | 13 7/8 | 27 3/8 | 11 ½ | 25 | 1 5/8* | 12 ½ | 26 1/8 | 2 ½* | |
| 1818 | 1828 | 1838 | 4 ½" Rolled | 10 ½ | 24 | 5 ½ | 13 7/8 | 27 3/8 | 11 ½ | 25 | 1 1/8 | 12 ½ | 26 1/8 | 2* | |
| 1014 | — | — | Trimless | 10 ½ | 24 | 6 | 10 3/4 | 24 1/4 | 11 | 24 ½ | 6 ¼ | — | — | — | Cosmic & Galaxy 2.5-10, Mercury 2.5 & Sentinel 5 |
| 1015 | 1025 | 1035 | Flat Trim | 10 ½ | 24 | 6 | 13 7/8 | 27 3/8 | 11 ½ | 25 | 6 ¼ | 12 ½ | 26 1/8 | 6 7/8 | |
| 1016 | 1026 | 1036 | 1 ½" Square | 10 ½ | 24 | 6 ¼ | 13 7/8 | 27 3/8 | 11 ½ | 25 | 4 5/8 | 12 ½ | 26 1/8 | 5 3/8 | |
| 1017 | 1027 | 1037 | 3" Rolled | 10 ½ | 24 | 6 | 13 7/8 | 27 3/8 | 11 ½ | 25 | 3 1/8 | 12 ½ | 26 1/8 | 4 | |
| 1012 | 1022 | 1032 | 4" Rolled | 10 ½ | 24 | 6 | 13 7/8 | 27 3/8 | 11 ½ | 25 | 2 1/8* | 12 ½ | 26 1/8 | 3* | |
| 1018 | 1028 | 1038 | 4 ½" Rolled | 10 ½ | 24 | 6 | 13 7/8 | 27 3/8 | 11 ½ | 25 | 1 5/8* | 12 ½ | 26 1/8 | 2 ½* | |
| 1013 | 1023 | 1033 | Surface Mtd. | 13 11/16 | 27 3/16 | 6 1/2 | 13 7/8 | 27 3/8 | — | — | — | — | — | — | |
| 2014 | — | — | Trimless | 12 | 27 | 7 ¾ | 12 ¼ | 27 ¼ | 12 ½ | 27 ½ | 8 | — | — | — | Any Cosmic**, Galaxy**, Mercury, Saturn or Grenadier P, Sentinel 5 & 10 |
| 2015 | 2025 | 2035 | Flat Trim | 12 | 27 | 7 ¾ | 15 3/8 | 30 3/8 | 13 | 28 | 8 | 14 | 29 1/8 | 8 ½ | |
| 2016 | 2026 | 2036 | 1 ¼" Square | 12 | 27 | 7 ¾ | 15 3/8 | 30 3/8 | 13 | 28 | 6 ¾ | 14 | 29 1/8 | 7 3/8 | |
| 2017 | 2027 | 2037 | 2 ½" Rolled | 12 | 27 | 7 ¾ | 15 3/8 | 30 3/8 | 13 | 28 | 5 ½* | 14 | 29 1/8 | 6 3/8* | |
| 2012 | 2022 | 2032 | 4" Rolled | 12 | 27 | 7 ¾ | 15 3/8 | 30 3/8 | 13 | 28 | 4* | 14 | 29 1/8 | 4 5/8* | |
| 2018 | 2028 | 2038 | 4 ½" Rolled | 12 | 27 | 7 ¾ | 15 3/8 | 30 3/8 | 13 | 28 | 3 ½* | 14 | 29 1/8 | 4 1/8* | |
| 2013 | 2023 | 2033 | Surface Mtd. | 15 3/16 | 30 3/16 | 8 ¼ | 15 3/8 | 30 3/8 | — | — | — | — | — | — | |
| 3015 | 3025 | 3035 | Flat Trim | 16 | 32 | 7 ¾ | 19 3/8 | 35 3/8 | 17 | 33 | 8 | 18 | 34 1/8 | 8 ½ | Any Cosmic**, Galaxy**, Mercury, Saturn or Grenadier P, Sentinel 5 & 10 & 15, 272 |
| 3016 | 3026 | 3036 | 1 ¼" Square | 16 | 32 | 7 ¾ | 19 3/8 | 35 3/8 | 17 | 33 | 6 ¾ | 18 | 34 1/8 | 7 3/8 | |
| 3017 | 3027 | 3037 | 2 ½" Rolled | 16 | 32 | 7 ¾ | 19 3/8 | 35 3/8 | 17 | 33 | 5 ½* | 18 | 34 1/8 | 6 3/8* | |
| 3012 | 3022 | 3032 | 4" Rolled | 16 | 32 | 7 ¾ | 19 3/8 | 35 3/8 | 17 | 33 | 4* | 18 | 34 1/8 | 4 5/8* | |
| 3018 | 3028 | 3038 | 4 ½" Rolled | 16 | 32 | 7 ¾ | 19 3/8 | 35 3/8 | 17 | 33 | 3 ½* | 18 | 34 1/8 | 4 1/8* | |
| 3013 | 3023 | 3033 | Surface Mtd. | 19 3/16 | 35 3/16 | 8 ¼ | 19 3/8 | 35 3/8 | — | — | — | — | — | — | |
| 4015 | 4025 | 4035 | Flat Trim | 20 | 27 | 7 ¾ | 23 3/8 | 30 3/8 | 21 | 28 | 8 | 22 | 29 1/8 | 8 ½ | |
| 4016 | 4026 | 4036 | 1 ¼" Square | 20 | 27 | 7 ¾ | 23 3/8 | 30 3/8 | 21 | 28 | 6 ¾ | 22 | 29 1/8 | 7 3/8 | |
| 4017 | 4027 | 4037 | 2 ½" Rolled | 20 | 27 | 7 ¾ | 23 3/8 | 30 3/8 | 21 | 28 | 5 ½* | 22 | 29 1/8 | 6 3/8* | |
| 4012 | 4022 | 4032 | 4" Rolled | 20 | 27 | 7 ¾ | 23 3/8 | 30 3/8 | 21 | 28 | 4* | 22 | | 4 5/8* | |
| 4018 | 4028 | 4038 | 4 ½" Rolled | 20 | 27 | 7 ¾ | 23 3/8 | 30 3/8 | 21 | 28 | 3 ½* | 22 | 29 1/8 | 4 1/8* | |
| 4013 | 4023 | 4033 | Surface Mtd. | 23 3/16 | 30 3/16 | 8 ¼ | 23 3/8 | 30 3/8 | — | — | — | — | — | — | |

Dimensions in Inches

*Add 5/8" for Cabinets with aluminum frames.

**Cosmic 20 & Galaxy 20 Extinguisher must be mounted on the back of the cabinet tub.



Activar Construction Products Group is a Member of the Green Building Council which is committed to a prosperous and sustainable future for our nation through cost-efficient energy-saving green buildings. LEED documentation available for ACPG products.

Fire Extinguisher Cabinets

PANORAMA SERIES - FRAMELESS ACRYLIC DOOR

Door and Trim Construction: The Panorama features a frameless acrylic door of clear or opaque textured acrylic. The "stippled" texture of the opaque doors and exclusive aluminum backing protect the lettering, which is available in 3 colors and configurations. Clear doors also available. Flush cabinet doors are attached by a continuous hinge and equipped with zinc-plated handle and roller catch.

Trim Style and Depth: 1 3/4" Face trim on frame. Recessed - 3/8" flat trim or trimless. Semi-Recessed - 1 1/4", 1 1/2" Square Edge or 2 1/2", 3", 4" (recessed pull), 4 1/2" Rolled Edge. Surface-mount has a square edge or optional rolled edge for steel or stainless steel upon request. 1 3/4" face trim on frame.

Tub: Constructed of cold rolled steel with white powder-coat finish standard.

Fire-Rated Option Available: Yes

Door Styles:

C70 - Clear Acrylic Door/No Lettering

C71 - Clear Acrylic Door/No Lettering & SAF-T-LOK™

P - Textured Opaque Door with Lettering

Q - Textured Opaque Door with Lettering & SAF-T-LOK™



1015P52



1038Q43

Door Glazing

40 V, Black Bkgd, White Lettering

45 H, Black Bkgd, White Lettering

51 Ascend, Red Bkgd, White Lettering

Options at Additional Cost

41 V, Red Bkgd, White Lettering

46 H, Red Bkgd, White Lettering

52 Ascend, White Bkgd, Black Lettering

Futura Pull, ADA Flush Pull,

42 V, White Bkgd, Black Lettering

47 H, White Bkgd, Black Lettering

53 Ascend, White Bkgd, Red Lettering

Other Color Tub,

43 V, White Bkgd, Red Lettering

48 H, White Bkgd, Red Lettering

50 Ascend, Black Bkgd, White Lettering

Wall Signs & Alarms

CLEAR VU SERIES - FIRE EXTINGUISHER CABINET WITH ACRYLIC BUBBLE

An Attractive Bubble Cabinet in 4 Trim Styles From Fully-Recessed to Surface Mount - Brought to You in 5 Finishes: Steel, Stainless Steel, Aluminum, Brass or Bronze.



1537G25



1527F25



Door and Trim Construction: Flush cabinet doors with a 5/8" door stop are attached by a continuous hinge and equipped with zinc-plated handle and roller catch. 4500 Models have double doors to accommodate 2 extinguishers. Select from:

Powder-coated Steel

4 Satin Stainless Steel

US 10 Satin Bronze US 3

Polished Brass

180 Clear Anodized Aluminum

Bubble: Acrylic bubble in clear, red or bronze acrylic, allows 180° extinguisher visibility. 2 1/2" projection.

Trim Style and Depth: Recessed - 3/8" flat trim, Semi-Recessed - 1 1/4", 1 1/2" Square Edge or 2 1/2", 3", Rolled Edge. Surface-mount has a square edge or optional rolled edge for steel or stainless steel upon request. 1 3/4" face trim on frame and door.

Tub: Constructed of cold rolled steel with white powder-coat finish standard. 4500 Models are designed to accommodate 2 extinguishers.

Fire-Rated Option Available: Yes

Door Styles

F Full Acrylic w/pull

G Full Acrylic with

SAF-T-LOK™

Options at Additional Cost

Aluminum Tub for Aluminum Cabinets

Only

(Non-Rated Use)

Color Painted Tub (Red or Black)

Color Anodized Aluminum - Light,

Medium or Dark

Vertical or Horizontal Lettering.

FIRE-FX Fire-Rated Tub Option

Futura Embossed "Fire" Handle - Mill,

White, Red, or Black

US 9 Bright Polished Bronze

US 4 Satin Brass

US 10B Dark Oxidized Oil-Rubbed

Bronze

Wall Signs and Alarms.

Bubble

25 Clear Acrylic

26 Red Acrylic

27 Bronze Acrylic

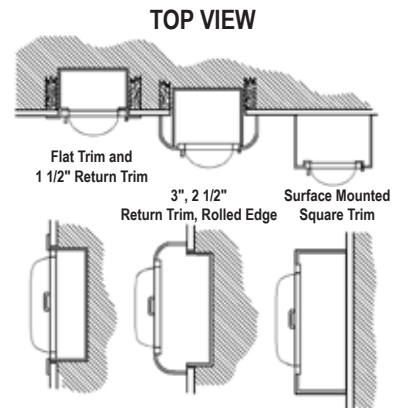

| Trim and Door Material and Series # | | | | | Tub I.D. | | | Frame O.D. | | Wall Opening Non-Rated | | | Wall Opening-FX Option | | | Extinguishers | |
|-------------------------------------|-------|------|--------|-------|--------------------------|----------|---------|------------|--------|------------------------|--------|----|------------------------|--------|--------|---------------|---|
| Steel | Alum. | SS | Bronze | Brass | Trim Style | A | B | C | E | F | W | H | D | W | H | | D |
| 1515 | 1525 | 1535 | 1545 | 1555 | Flat Trim | 10 1/2 | 24 | 4 | 13 7/8 | 27 3/8 | 11 1/2 | 25 | 4 1/4 | 12 1/2 | 26 1/8 | 4 7/8 | Cosmic & Galaxy 2.5-10, Mercury 2.5 & 5 Sentinel 5 |
| 1516 | 1526 | 1536 | 1546 | 1556 | 1 1/2" Square | 10 1/2 | 24 | 4 | 13 7/8 | 27 3/8 | 11 1/2 | 25 | 2 5/8 | 12 1/2 | 26 1/8 | 3 1/2 | |
| 1517 | 1527 | 1537 | 1547 | 1557 | 3" Rolled | 10 1/2 | 24 | 4 | 13 7/8 | 27 3/8 | 11 1/2 | 25 | 1 1/8 | 12 1/2 | 26 1/8 | 2 | |
| 1513 | 1523 | 1533 | 1543 | 1553 | Surface Mtd. | 13 11/16 | 27 3/16 | 4 5/8* | 13 7/8 | 27 3/8 | — | — | — | — | — | — | Cosmic & Galaxy 2.5-10, Mercury 2.5- 15 (FM11A & 15A), Sentinel 5, Saturn 15 & 25 |
| 2515 | 2525 | 2535 | 2545 | 2555 | Flat Trim | 14 | 30 | 4 | 17 3/8 | 33 3/8 | 15 | 31 | 4 1/4 | 16 | 32 1/8 | 4 7/8 | |
| 2516 | 2526 | 2536 | 2546 | 2556 | 1 1/4" Square | 14 | 30 | 4 | 17 3/8 | 33 3/8 | 15 | 31 | 2 7/8 | 16 | 32 1/8 | 3 3/4 | |
| 2517 | 2527* | 2537 | — | — | 2 1/2" Rolled | 14 | 30 | 4 | 17 3/8 | 33 3/8 | 15 | 31 | 1 5/8 | 16 | 32 1/8 | 2 1/2* | Two each Cosmic & Galaxy 2.5-10, Mercury 2.5-15 (FM11A & 15A), Sentinel 5 |
| 2513 | 2523 | 2533 | 2543 | 2553 | Surface Mtd. | 17 3/16 | 33 3/16 | 4 5/8 | 17 3/8 | 33 3/8 | — | — | — | — | — | — | |
| 4515 | 4525 | 4535 | — | — | Flat Trim Double Door | 28 | 30 | 4 | 31 3/8 | 33 3/8 | 29 | 31 | 4 1/4 | 30 | 32 1/8 | 4 7/8 | Two each Cosmic & Galaxy 2.5-10, Mercury 2.5-15 (FM11A & 15A), Sentinel 5 |
| 4513 | 4523 | 4533 | — | — | Surface Mtd. Double Door | 31 3/16 | 33 3/16 | 4 5/8 | 31 3/8 | 33 3/8 | — | — | — | — | — | — | |

Dimensions in Inches

*ADD 5/8" TO WALL DEPTH FOR A CABINET WITH AN ALUMINUM FRAME-4500 SERIES CONSIST OF A DOUBLE DOOR DESIGN

PANORAMA SERIES - FRAMELESS ACRYLIC DOOR CHART

| Trim and Door Material and Series # | | | | Tub I.D. | | | Frame O.D. | | Wall Opening Non-Rated | | | Wall Opening-FX Option | | | Extinguishers |
|-------------------------------------|-------|------|--------------|----------|---------|-------|------------|--------|------------------------|------|--------|------------------------|--------|--------|---|
| Steel | Alum. | SS | Trim Style | A | B | C | E | F | W | H | D | W | H | D | |
| 8114 | — | — | Trimless | 9 | 18 | 5 ½ | 9 ¼ | 18 ¼ | 9 ½ | 18 ½ | 5 ¾ | — | — | — | Cosmic & Galaxy 2.5-6, Mercury 2.5-5 |
| 8115 | 8125 | 8135 | Flat Trim | 9 | 18 | 5 1/2 | 12 3/8 | 21 3/8 | 10 | 19 | 5 ¾ | 11 | 20 1/8 | 6 3/8 | |
| 8116 | 8126 | 8136 | 1 ½" Square | 9 | 18 | 5 ½ | 12 3/8 | 21 3/8 | 10 | 19 | 4 | 11 | 20 1/8 | 4 7/8 | |
| 8117 | 8127 | 8137 | 2 ½" Rolled | 9 | 18 | 5 ½ | 12 3/8 | 21 3/8 | 10 | 19 | 3 1/8* | 11 | 20 1/8 | 4* | |
| 8113 | 8123 | 8133 | Surface Mtd | 12 3/16 | 21 3/16 | 6 | 12 3/8 | 21 3/8 | — | — | — | — | — | — | |
| 1815 | 1825 | 1835 | Flat Trim | 10 ½ | 24 | 5 1/2 | 13 7/8 | 27 3/8 | 11 ½ | 25 | 5 ¾ | 12 ½ | 26 1/8 | 6 3/8 | Cosmic & Galaxy 2.5-6, Mercury 2.5 & 5 |
| 1816 | 1826 | 1836 | 1 ½" Square | 10 ½ | 24 | 5 ½ | 13 7/8 | 27 3/8 | 11 ½ | 25 | 4 | 12 ½ | 26 1/8 | 4 7/8 | |
| 1817 | 1827 | 1837 | 3" Rolled | 10 ½ | 24 | 5 ½ | 13 7/8 | 27 3/8 | 11 ½ | 25 | 2 5/8 | 12 ½ | 26 1/8 | 3 ½ | |
| 1812 | 1822 | 1832 | 4" Rolled | 10 ½ | 24 | 5 ½ | 13 7/8 | 27 3/8 | 11 ½ | 25 | 1 5/8* | 12 ½ | 26 1/8 | 2 ½* | |
| 1818 | 1828 | 1838 | 4 ½" Rolled | 10 ½ | 24 | 5 ½ | 13 7/8 | 27 3/8 | 11 ½ | 25 | 1 1/8* | 12 ½ | 26 1/8 | 2 | |
| 1014 | — | — | Trimless | 10 ½ | 24 | 6 | 10 3/4 | 24 1/4 | 11 | 24 ½ | 6 ¼ | — | — | — | Cosmic & Galaxy 2.5-10, Mercury 2.5 & 5, Sentinel 5 |
| 1015 | 1025 | 1035 | Flat Trim | 10 ½ | 24 | 6 | 13 7/8 | 27 3/8 | 11 ½ | 25 | 6 ¼ | 12 ½ | 26 1/8 | 6 7/8 | |
| 1016 | 1026 | 1036 | 1 ½" Square | 10 ½ | 24 | 6 | 13 7/8 | 27 3/8 | 11 ½ | 25 | 4 1/2 | 12 ½ | 26 1/8 | 5 3/8 | |
| 1017 | 1027 | 1037 | 3" Rolled | 10 ½ | 24 | 6 | 13 7/8 | 27 3/8 | 11 ½ | 25 | 3 1/8 | 12 ½ | 26 1/8 | 4 | |
| 1012 | 1022 | 1032 | 4" Rolled | 10 ½ | 24 | 6 | 13 7/8 | 27 3/8 | 11 ½ | 25 | 2 1/8* | 12 ½ | 26 1/8 | 3 | |
| 1018 | 1028 | 1038 | 4 ½" Rolled | 10 ½ | 24 | 6 | 13 7/8 | 27 3/8 | 11 ½ | 25 | 1 5/8* | 12 ½ | 26 1/8 | 2 ½* | |
| 1013 | 1023 | 1033 | Surface Mtd. | 13 11/16 | 27 3/16 | 6 1/2 | 13 7/8 | 27 3/8 | — | — | — | — | — | — | |
| 2014 | — | — | Trimless | 12 | 27 | 7 ¾ | 12 ¼ | 27 ¼ | 12 ½ | 27 ½ | 8 | — | — | — | Any Cosmic**, Galaxy**, Mercury, Saturn or Grenadier P, Sentinel 5 & 10 |
| 2015 | 2025 | 2035 | Flat Trim | 12 | 27 | 7 ¾ | 15 3/8 | 30 3/8 | 13 | 28 | 8 | 14 | 29 1/8 | 8 ½ | |
| 2016 | 2026 | 2036 | 1 ¼" Square | 12 | 27 | 7 ¾ | 15 3/8 | 30 3/8 | 13 | 28 | 6 ¾ | 14 | 29 1/8 | 7 3/8 | |
| 2017 | 2027 | 2037 | 2 ½" Rolled | 12 | 27 | 7 ¾ | 15 3/8 | 30 3/8 | 13 | 28 | 5 ½* | 14 | 29 1/8 | 6 3/8* | |
| 2012 | 2022 | 2032 | 4" Rolled | 12 | 27 | 7 ¾ | 15 3/8 | 30 3/8 | 13 | 28 | 4* | 14 | 29 1/8 | 4 5/8* | |
| 2018 | 2028 | 2038 | 4 ½" Rolled | 12 | 27 | 7 ¾ | 15 3/8 | 30 3/8 | 13 | 28 | 3 ½* | 14 | 29 1/8 | 4 1/8* | |
| 2013 | 2023 | 2033 | Surface Mtd. | 15 3/16 | 30 3/16 | 8 ¼ | 15 3/8 | 30 3/8 | — | — | — | — | — | — | |
| 3015 | 3025 | 3035 | Flat Trim | 16 | 32 | 7 ¾ | 19 3/8 | 35 3/8 | 17 | 33 | 8 | 18 | 34 1/8 | 8 ½ | Any Cosmic**, Galaxy**, Mercury, Saturn or Grenadier P, Sentinel 5 & 10 & 15, 272 |
| 3016 | 3026 | 3036 | 1 ¼" Square | 16 | 32 | 7 ¾ | 19 3/8 | 35 3/8 | 17 | 33 | 6 ¾ | 18 | 34 1/8 | 7 3/8 | |
| 3017 | 3027 | 3037 | 2 ½" Rolled | 16 | 32 | 7 ¾ | 19 3/8 | 35 3/8 | 17 | 33 | 5 ½* | 18 | 34 1/8 | 6 3/8* | |
| 3012 | 3022 | 3032 | 4" Rolled | 16 | 32 | 7 ¾ | 19 3/8 | 35 3/8 | 17 | 33 | 4* | 18 | 34 1/8 | 4 5/8* | |
| 3018 | 3028 | 3038 | 4 ½" Rolled | 16 | 32 | 7 ¾ | 19 3/8 | 35 3/8 | 17 | 33 | 3 ½* | 18 | 34 1/8 | 4 1/8* | |
| 3013 | 3023 | 3033 | Surface Mtd. | 19 3/16 | 35 3/16 | 8 ¼ | 19 3/8 | 35 3/8 | — | — | — | — | — | — | |
| 4015 | 4025 | 4035 | Flat Trim | 20 | 27 | 7 ¾ | 23 3/8 | 30 3/8 | 21 | 28 | 8 | 22 | 29 1/8 | 8 ½ | Two Each of Any Cosmic**, Galaxy**, Mercury, Saturn or Grenadier P, Sentinel 5 |
| 4016 | 4026 | 4036 | 1 ¼" Square | 20 | 27 | 7 ¾ | 23 3/8 | 30 3/8 | 21 | 28 | 6 ¾ | 22 | 29 1/8 | 7 3/8 | |
| 4017 | 4027 | 4037 | 2 ½" Rolled | 20 | 27 | 7 ¾ | 23 3/8 | 30 3/8 | 21 | 28 | 5 ½* | 22 | 29 1/8 | 6 3/8* | |
| 4012 | 4022 | 4032 | 4" Rolled | 20 | 27 | 7 ¾ | 23 3/8 | 30 3/8 | 21 | 28 | 4 | 22 | 29 1/8 | 4 5/8* | |
| 4018 | 4028 | 4038 | 4 ½" Rolled | 20 | 27 | 7 ¾ | 23 3/8 | 30 3/8 | 21 | 28 | 3 ½* | 22 | 29 1/8 | 4 1/8* | |
| 4013 | 4023 | 4033 | Surface Mtd. | 23 3/16 | 30 3/16 | 8 ¼ | 23 3/8 | 30 3/8 | — | — | — | — | — | — | |

Dimensions in Inches

*ADD 5/8" TO WALL DEPTH FOR A CABINET WITH AN ALUMINUM FRAME.

** COSMIC 20 & GALAXY 20 EXTINGUISHERS MUST BE MOUNTED ON BACK OF CABINET TUB.



Activar Construction Products Group is a Member of the Green Building Council which is committed to a prosperous and sustainable future for our nation through cost-efficient energy-saving green buildings. LEED documentation available for ACPG products.

Fire Extinguisher Cabinets

EMBASSY SERIES - TRIMLESS DECORATIVE CABINETS

Recessed Embassy Cabinets Feature the Most Elegant Door Style in Our Product Line. Select from Bronze, Brass, Stainless Steel, Aluminum or Painted Steel to Match Your Decor.

Door and Trim Construction: These 7/8" formed design cabinet doors are available in 5 materials and feature two concealed hinges with concealed handle and roller catch. Select from:

- Powder-coated Steel
- # 4 Satin Stainless Steel
- US 10 Satin Bronze
- US 3 Polished Brass
- Clear Anodized Aluminum
- Trim Style and Depth: None



5654V10



5624W10

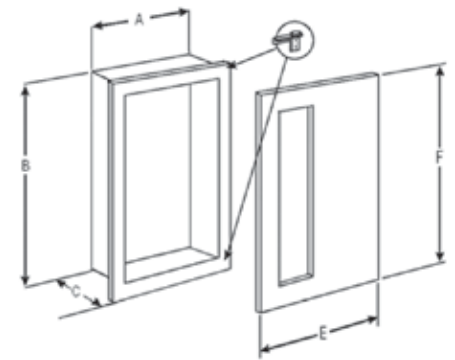

Tub: Constructed of cold rolled steel with white powder-coat finish standard.

FD Valve and Hose Cabinets: The 5900 Series is equipped with a shelf 12" from the bottom. Knockouts are located 6" from the bottom and 4-1/4" from the back on both the right and left-hand sides. Fire-rated cabinets do not come with knockouts.

Fire-Rated Option Available: Yes



Door Styles

- S21 Solid (concealed pull)
- V Vertical Duo (concealed pull)
- W Vertical Duo with SAF-T-LOK™ and Pull Handle
- L22 Solid with SAF-T-LOK™ and Pull Handle

Door Glazing

- 10 Clear Acrylic
- 13 Clear Wire Glass
- 15 Bronze Acrylic
- 16 Gray Acrylic
- 17 Clear Tempered Glass
- 18 Laminated Safety Glass

Options at Additional Cost

- Color Painted Door or Tub - Steel Only
- Vertical or Horizontal Lettering.
- FIRE-FX Fire-Rated Tub Option
- Futura Embossed "Fire" Handle - Mill, White, Red, or Black
- Wall Signs and Alarms
- Color Anodized Aluminum

- #6 Satin, #7 Polished, #8 Mirror Stainless
- US9 Polished Bronze Door - Clear Coated
- US10B Oil-Rubbed Bronze Door
- US4 Satin Brass Door - Clear Coated
- Etched Lettering in Glass
- Engraved Lettering in Metal



| Trim and Door Material and Series # | | | | | Tub I.D. | | | Frame O.D. | | Wall Opening Non-Rated | | | Wall Opening-FX Option | | | Accommodates Following Extinguishers |
|---|-------|------|--------|-------|----------|----|-------|---------------------|---------------------|------------------------|----|---|------------------------|--------|-------|---|
| Steel | Alum. | SS | Bronze | Brass | A | B | C | E | F | W | H | D | W | H | D | |
| 5614 | 5624 | 5634 | 5644 | 5654 | 10 1/2 | 24 | 5 3/4 | 12 3/4 13 3/4 FX | 26 1/4 27 1/4 FX | 11 1/2 | 25 | 6 | 12 1/2 | 26 1/8 | 6 7/8 | Cosmic & Galaxy 2.5-10, Mercury 2.5-5, Sentinel 5 |
| 5714 | 5724 | 5734 | 5744 | 5754 | 16 | 32 | 7 3/4 | 18 1/4 19 1/4 FX | 34 1/4 35 1/4 FX | 17 | 33 | 8 | 18 | 34 1/8 | 8 7/8 | Any Cosmic*, Galaxy, Mercury, Saturn or Grenadier P, Sentinel 5-15, 272 |
| Fire Department Valve, Hose & Extinguisher Cabinets | | | | | | | | | | | | | | | | |
| 5514 | 5524 | 5534 | 5544 | 5554 | 18 | 18 | 7 3/4 | 20 1/4 21 1/4 FX | 20 1/4 21 1/4 FX | 19 | 19 | 8 | 20 | 20 1/8 | 8 7/8 | 1 1/2" or 2 1/2" Fire Department Valve Left & Right K.O.'s 9" from top, 4" from back**N/A F.R. Cabinets |
| 5814 | 5824 | 5834 | — | — | 32 | 32 | 7 3/4 | 34 1/4 35 1/4 FX | 34 1/4 35 1/4 FX | 33 | 33 | 8 | 34 | 34 | 8 7/8 | 1 1/2" or 2 1/2" Rack Unit & 2 1/2" Fire Department Valve or Extinguisher. 2 Left K.O. 4" from back, top & bottom |
| 5914 | 5924 | 5934 | 5944 | 5954 | 16 | 40 | 8 3/4 | 18 1/4 19 1/4 FX | 42 1/4 43 1/4 FX | 17 | 41 | 9 | 18 | 42 1/8 | 9 7/8 | 2 1/2" Fire Department Valve & Fire Extinguisher. Any Cosmic, Galaxy, Mercury, Saturn or Grenadier P, Sentinel 5 & 10 |

Dimensions in Inches

*COSMIC & GALAXY 20 EXTINGUISHER MUST BE MOUNTED ON THE BACK OF THE CABINET TUB

**KNOCKOUTS N/A STAINLESS TUBS

ALL MODELS SHOWN ON THIS PAGE ARE ADAC-COMPLIANT

**CAVALIER SERIES - DECORATIVE BRONZE OR BRASS
FIRE EXTINGUISHER CABINET**

Add a Touch of Elegance to Your Project with Our Standard Cabinet Trim Styles in an Upscale Finish. The Cavalier is Available in US10 Satin Bronze or US3 Polished Brass.

Door and Trim Construction: Cabinet doors are available in US 10 satin bronze or US 3 polished brass. Flush cabinet doors with a 5/8" door stop are attached by a continuous hinge and equipped with zinc-plated handle and roller catch.

Trim Style and Depth: Recessed - 3/8" flat trim. Semi-Recessed - 1 1/4", 1 1/2" Square Edge or 3" Rolled Edge. Surface-mount has a square edge. 1 3/4" face trim on frame and door.

Tub: Constructed of cold rolled steel with white powder-coat finish standard. Surface mount cabinet tubs are the same finish as the door and trim.

Fire-Rated Option Available: Yes

Door Glazing: Clear Acrylic, Clear Wire Glass, Bronze or Gray Acrylic, Tempered Glass, Laminated Safety Glass.



Door Styles w/pull

- F Full Glazing
- G Full Glazing & SAF-T-LOK™
- D Horizontal Duo Panel
- E Horizontal Duo Panel & SAF-T-LOK™
- S21 Solid
- L22 Solid with SAF-T-LOK™
- L24 Solid with Cylinder Lock & No Handle
- B10 Solid with 2" x 4" Acrylic Insert & SAF-T-LOK™
- V Vertical Duo
- W Vertical Duo & SAF-T-LOK™

Door Glazing

- 10 Clear Acrylic
- 13 Clear Wire Glass
- 15 Bronze Acrylic
- 16 Gray Acrylic
- 17 Clear Tempered Glass
- 18 Laminated Safety Glass

Options at Additional Cost

- Vertical or Horizontal Lettering
- Futura Embossed "Fire" Handle in Mill, White, Red, or Black
- Pulls - ADA, Bronze, Brass.
- Fire-FX® Fire-Rated Tub Option
- Wall Signs, Labels & Alarms
- Panorama-Style Full Acrylic Door
- Optional Standard Color Frame/Door/Tub4
- Optional Color tub
- Engraved Metal or Etched Glass Lettering
- Bronze: US9 Bright Polished, US10B Oil-rubbed Finishes
- Brass: US4 Satin Finish



TOP VIEW

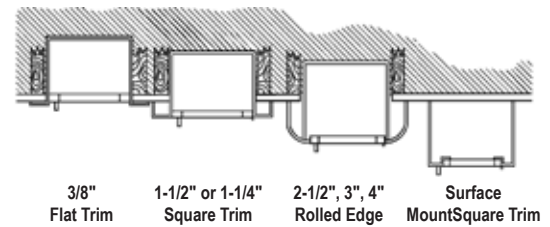

| Trim and Door Material and Series # | | | Tub I.D. | | | Trim O.D. | | Wall Opening Non-Rated | | | Wall Opening-FX Option | | | Extinguishers |
|-------------------------------------|-------|---------------|----------|---------|-------|-----------|--------|------------------------|----|-------|------------------------|--------|-------|--|
| Bronze | Brass | Trim Style | A | B | C | E | F | W | H | D | W | H | D | |
| 1845 | 1855 | Flat Trim | 10 1/2 | 24 | 5 1/2 | 13 7/8 | 27 3/8 | 11 1/2 | 25 | 5 1/2 | 12 1/2 | 26 1/8 | 6 3/8 | Cosmic & Galaxy 2.5-6 Mercury 2.5 & 5 |
| 1846 | 1856 | 1 1/2" Square | 10 1/2 | 24 | 5 1/2 | 13 7/8 | 27 3/8 | 11 1/2 | 25 | 4 | 12 1/2 | 26 1/8 | 4 7/8 | |
| 1847 | 1857 | 3" Rolled | 10 1/2 | 24 | 5 1/2 | 13 7/8 | 27 3/8 | 11 1/2 | 25 | 2 5/8 | 12 1/2 | 26 1/8 | 3 1/2 | |
| 1045 | 1055 | Flat Trim | 10 1/2 | 24 | 6 | 13 7/8 | 27 3/8 | 11 1/2 | 25 | 6 | 12 1/2 | 26 1/8 | 6 7/8 | Cosmic & Galaxy 2.5-6 10, Mercury 2.5 & 5 Sentinel 5 |
| 1046 | 1056 | 1 1/2" Square | 10 1/2 | 24 | 6 | 13 7/8 | 27 3/8 | 11 1/2 | 25 | 4 5/8 | 12 1/2 | 26 1/8 | 5 3/8 | |
| 1047 | 1057 | 3" Rolled | 10 1/2 | 24 | 6 | 13 7/8 | 27 3/8 | 11 1/2 | 25 | 3 1/8 | 12 1/2 | 26 1/8 | 4 | |
| 1043 | 1053 | Surface Mtd. | 13 11/16 | 27 3/16 | 6 1/2 | 13 7/8 | 27 3/8 | — | — | — | — | — | — | |
| 2045 | 2055 | Flat Trim | 12 | 27 | 7 3/4 | 15 3/8 | 30 3/8 | 13 | 28 | 7 3/4 | 14 | 29 1/8 | 8 1/2 | Any Cosmic*, Galaxy, Mercury, Saturn or Grenadier P, Sentinel 5 & 10 |
| 2046 | 2056 | 1 1/4" Square | 12 | 27 | 7 3/4 | 15 3/8 | 30 3/8 | 13 | 28 | 6 5/8 | 14 | 29 1/8 | 7 3/8 | |
| 2043 | 2053 | Surface Mtd. | 15 3/16 | 30 3/16 | 8 1/4 | 15 3/8 | 30 3/8 | — | — | — | — | — | — | |

Dimensions in Inches

*COSMIC 20 & GALAXY 20 EXTINGUISHER MUST BE MOUNTED ON THE BACK OF THE CABINET TUB.



Activar Construction Products Group is a Member of the Green Building Council which is committed to a prosperous and sustainable future for our nation through cost-efficient energy-saving green buildings. LEED documentation available for ACPG products.

Fire Extinguisher Cabinets

ROYAL SERIES - FIRE BLANKETS AND CABINETS

The Royal Series of Fire Blanket Cabinets is available in two designs - Roller Blanket and Drop Type. They come complete with approved blanket.

Model 9519S21 is a roller-type for emergency use. The enclosed blanket is attached to the vertical roller and comes with arm loops to enable a person to wrap themselves in the blanket in one continuous motion.

Model 9613S21 is a handy "drop" type with folded blanket. Handle is located at the bottom and is pushed down to open the bottom-mounted door which then releases the blanket.

Both units are surface-mounted. Each comes with a nominal 62" x 84" x 3-1/2 lb., processed wool fire blanket which meets the Flammable Fabrics Act: Flammability of Clothing Textiles, Title 16, CFR1610 Specifications: Surface-mounted tub and solid metal door. The Royal series is available in red epoxy-painted CRS only. Door hardware includes zinc-plated pull handles and roller catches.

The Royal Series Fire Blanket is also available as a replacement for the above or individually.

Royal 3600 Series-Blanket & Extinguisher Combination Cabinet are a specialty cabinet that can hold both and extinguisher and Blanket. Available in Aluminum, Stainless Steel or Painted Steel. Fire Blanket is include in each cabinet.



9613S21



9519S21



3617F10



| Trim and Door Material and Series # | | | | Tub I.D. | | | Frame O.D. | Wall Opening Non-Rated | | | | Wall Opening-FX Option | | | Extinguishers |
|-------------------------------------|-------|------|---------------|----------|---------|----|------------|------------------------|-----|-----|--------|------------------------|-----|--------|--|
| Steel | Alum. | SS | Trim Style | W | H | D | W | H | W | H | D | W | H | D | |
| 3615 | 3625 | 3635 | Flat Trim | 12" | 36" | 8" | 15 3/8" | 39 3/8" | 13" | 37" | 8" | 14" | 38" | 8" | Cosmic & Galaxy 2.5-10 Mercury 2.5-15 (FM11C & 15C), Sentinel 5 |
| 3616 | 3626 | 3636 | 1 1/2" Square | 12" | 36" | 8" | 15 3/8" | 39 3/8" | 13" | 37" | 6 3/4" | 14" | 38" | 7 1/2" | |
| 3617 | 3627* | 3637 | 2 1/2" Rolled | 12" | 36" | 8" | 15 3/8" | 39 3/8" | 13" | 37" | 5 3/4" | 14" | 38" | 7 1/8" | |
| 3612 | 3622 | 3632 | 4" Rolled | 12" | 36" | 8" | 15 3/8" | 39 3/8" | 13" | 37" | 4 1/4" | 14" | 38" | 5" | |
| 3618 | 3628 | 3638 | 4 1/2" Rolled | 12" | 36" | 8" | 15 3/8" | 39 3/8" | 13" | 37" | 3 3/4" | 14" | 38" | 4 1/2" | |
| 3613 | 3623 | 3633 | Surface Mtd | 15 3/16 | 39 3/16 | 8" | 15 3/8" | 39 3/8" | -- | -- | -- | -- | -- | -- | |

Dimensions in Inches

*ADD 5/8" TO WALL DEPTH FOR A CABINET WITH AN ALUMINUM FRAME

CLASSIC SERIES - GALVANIZED FIRE EXTINGUISHER CABINETS

An Economical Choice for a Durable Surface Mount or Semi-Recessed Cabinet

Tub and Door Frame: White powder-coated galvanized steel or aluminum for rust-resistance with Twin Lock Top. Surface mounted styles have no trim, recessed models have 2-3/4" or 4-1/2" trim.

Door: .060 acrylic front for protection from the elements. Breaker bar with chain.

Fire-Rated Option: No



| Trim and Door Material and Series # | | | Tub I.D. | | | Wall Opening | | | Weight Lbs. Ea. | Master Package | Extinguishers |
|-------------------------------------|----------|------------|----------|----------|--------|--------------|---------|-------|-----------------|----------------|---|
| Gal. Steel | Aluminum | Trim Style | W | D | H | W | H | D | | | |
| 9163Z30 | 9123Z30 | Surf Mtd. | 8 1/2" | 19 3/16" | 6 1/4" | — | — | — | 7 | 6 | Cosmic & Galaxy 2.5-6, Mercury 2.5-5, Sentinel 5 |
| 916AZ30 | 912AZ30 | 2 3/4 | 8 1/2" | 19 3/16" | 6 1/4" | 9 | 20 5/16 | 3 3/4 | 8 | 6 | |
| 9263Z30 | 9223Z30 | Surf Mtd. | 9 1/2" | 25 3/4" | 6 1/4" | — | — | — | 9 | 4 | Cosmic & Galaxy 2.5-10 Mercury 2.5-15.5, Sentinel 5 |
| 926AZ30 | 922AZ30 | 2 3/4 | 9 1/2" | 25 3/4" | 6 1/4" | 10 | 26 1/4 | 3 3/4 | 10 | 4 | |
| 936AZ30 | 932AZ30 | 4 1/2 | 10 1/2" | 29 3/4" | 8 1/4" | 11 | 30 1/4 | 4 | 17 | 2 | Any Cosmic, Galaxy, Mercury, Saturn |
| 9363Z30 | 9323Z30 | Surf Mtd. | 10 1/2" | 29 3/4" | 8 1/4" | — | — | — | 16 | 2 | |

Dimensions in Inches

SIDE TRIM WITH LESS THAN 4" EXPOSURE MEETS ADA REQUIREMENTS



1480 SERIES - FREESTANDING AED CABINET

An AED Cabinet on a Decorative Stand can be an Attractive Addition to a Building's Décor by Coordinating Finishes and Paint Colors.

Stand Construction: White powder coat paint or satin aluminum finish standard, with custom colors also available. The 52" hoop stand is fabricated from structural steel tubing with a steel baseplate.
 Door & Trim Construction: CRS with white or silver powder-coat finish 1-3/4" trim on face. Formed door with 1-3/4" trim, mounted in a 5/8" door stop with zinc-plated handle and roller catch and continuous hinge.
 Alarm: 85 db Commander (audible) alarm standard (battery operated). On/off key switch on exterior of cabinet.
 View Window: Clear Acrylic with graphics, allows a view of the AED.
 Customization: We can fabricate your cabinet in custom sizes, materials and features.



1400 SERIES - RECESSED, SEMI RECESSED OR SURFACE-MOUNTED CABINET FOR AED'S

Designed to Accommodate Most AED's on the Market Today. Recessed & Semi-Recessed Models are ADAC-Compliant. Select from Steel, Stainless Steel or Aluminum Construction.

Trim Construction: 1-3/4" trim on face. #4 Brushed Stainless Steel, Clear Anodized Aluminum, CRS with White Powder-coat Finish
 Door: Formed door with 1-3/4" trim, mounted in a 5/8" door stop with zinc-plated handle and roller catch and continuous hinge. View AED through a clear acrylic window with graphics,
 Trim Style & Depth: Recessed – 3/8" flat trim, Semi-Recessed – 1-1/2" square edge or 3" rolled edge. Surface-mount has a square edge.
 Tub: White powder-coated CRS.
 Alarm: 85 db Commander (audible) alarm standard (battery operated). On/off key switch on exterior of cabinet.
 Fire-rated Option: Yes
 Customization: We can fabricate your cabinet in custom sizes, materials and features.



Dual Cabinet For AED & Emergency Oxygen: Olympus 1900 Series Provide More Lifesaving Equipment by Including Emergency Oxygen with Your AED.

Provide More Lifesaving Equipment by Including Emergency Oxygen with Your AED.

Door & Trim Construction: CRS with white powder-coat finish, #4 stainless steel or clear anodized aluminum. 1-3/4" trim on face and door, mounted in a 5/8" door stop and attached by a continuous hinge. All models feature a clear acrylic window with graphics, zinc-plated handle and roller catch.
 Trim Style & Depth: Surface-mount has a square edge. Recessed – 3/8" flat trim, Semi-Recessed – 1-1/2" square edge or 3" rolled edge.
 Alarm: 85 db Commander (audible) alarm standard.
 Oxygen: Accommodates up to "D" size cylinder. Available with patented TxO2oxygen system that features easy-to use automatic flow system.
 Tub: White powder coated CRS.
 Fire-rated option: Yes



| SELECTION CHART FOR LIFESTART SERIES FOR ANY BRAND AED | | | | | | | | | | | | | | |
|--|-------|------|------------|----------|----------|--------|------------|------------------------|---------|---------|---------|------------------------|---------|---------|
| Trim and Door Material and Series # | | | | Tub I.D. | | | Frame O.D. | Wall Opening Non-Rated | | | | Wall Opening-FX Option | | |
| Steel | Alum. | SS | Trim Style | A | B | C | E | F | W | H | D | W | H | D |
| 1415 | 1425 | 1435 | Flat Trim | 14" | 14" | 6 3/4" | 17 3/8" | 17 3/8" | 15 1/4" | 15 1/4" | 6 1/2" | 16 7/8" | 16 7/8" | 7 5/8" |
| 1416 | 1426 | 1436 | 1 1/2" | 14" | 14" | 6 3/4" | 17 3/8" | 17 3/8" | 15 1/4" | 15 1/4" | 5 7/8" | 16 7/8" | 16 7/8" | 6 1/2" |
| 1417 | 1427* | 1437 | 3" Rolled | 14" | 14" | 6 3/4" | 17 3/8" | 17 3/8" | 15 1/4" | 15 1/4" | *3 3/4" | 16 7/8" | 16 7/8" | *4 3/4" |
| 1413 | 1423 | 1439 | Surf. Mtd. | 17 3/16" | 17 3/16" | 7" | 17 3/8" | 17 3/8" | — | — | — | — | — | — |
| The New Side-by-Side Olympus Series for AED & Extinguisher or Oxygen | | | | | | | | | | | | | | |
| 1915 | 1925 | 1635 | Flat Trim | 18" | 18" | 8" | 21 3/8" | 21 3/8" | 19" | 19" | 7 3/4" | 20" | 20 1/8" | 8 5/8" |
| 1916 | 1926 | 1636 | 1 1/4" | 18" | 18" | 8" | 21 3/8" | 21 3/8" | 19" | 19" | 67/8" | 20" | 20 1/8" | 7 3/4" |
| 1917 | 1927 | 1937 | 3" Rolled | 18" | 18" | 8" | 21 3/8" | 21 3/8" | 19" | 19" | 5 5/8" | 20" | 20 1/8" | 61/2" |
| 1913 | 1923 | 1939 | Surf. Mtd. | 21 3/16" | 21 3/16" | 8 1/2" | 21 3/8" | 21 3/8" | — | — | — | — | — | — |
| DIMENSION IN INCHES | | | | | | | | | | | | | | |

*Model 1427 has 2 1/2" trim.



Activar Construction Products Group is a Member of the Green Building Council which is committed to a prosperous and sustainable future for our nation through cost-efficient energy-saving green buildings. LEED documentation available for ACPG products.

Fire Extinguisher Cabinets

ECONOMYLINE SERIES - ECONOMICAL SURFACE-MOUNTED FIRE EXTINGUISHER CABINETS

A Surface-Mounted Cabinet in Powder-coated Steel or Rust-Resistant Aluminum.

Construction: Cold rolled steel tub with gray hammertone powder-coat finish for interior use or rust-resistant aluminum.

Door: Sliding .060 clear acrylic front with retainer clip. Breaker bar with chain, pre-drilled holes on top lip for padlock.

Fire-Rated Option: No

Paint Color: Gray Hammertone (color approximate, samples available)



| Trim and Door Material and Series # | | | Previous Model Number | Tub I.D. | | | Weight Lbs. Each | Master Pkg. | Accommodates Following Extinguishers |
|-------------------------------------|---------|--------------|-----------------------|----------|----|-------|------------------|-------------|--|
| Steel | Alum. | Trim Style | | W | H | D | | | |
| 5013N20 | 5023N20 | Surface Mtd. | 818 | 8 1/8 | 18 | 5 1/2 | 5 | 6 | Cosmic & Galaxy 2.5 - 6, Mercury 2.5 - 5 |
| 5113N20 | 5123N20 | Surface Mtd. | 924 | 9 1/8 | 24 | 5 1/2 | 7 | 4 | Cosmic & Galaxy 2.5 - 10, Mercury 2.5 - 5, Sentinal 5 |
| 5213N20 | 5223N20 | Surface Mtd. | 1028 | 10 1/8 | 28 | 8 1/4 | 12.5 | 2 | Any Cosmic, Galaxy, Mercury, Saturn or Grenadier P, Sentinal 5 |

Dimensions in Inches

Decals & Die Cut Lettering

Don't Forget To Label Your Fire Extinguisher Cabinet!

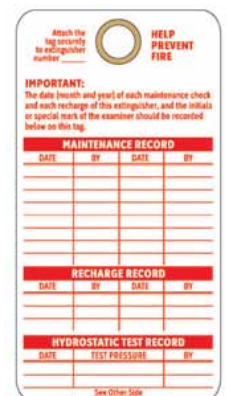

JALITE

**When Your lights go out.
Ours go on.**



JALITE signs provide information that enhances safety during power loss and/or sudden and unpredictable dark conditions. The loss of power and illumination in the event of an emergency can cause panic and confusion for the evacuee. JALITE products, when used effectively to locate, identify and instruct on all aspects of fire safety management, can make a major difference in an emergency situation.



Utilizing the latest photo luminescent technology JALITE Exit signs reduce required maintenance, save energy, and provide code compliant identification of your exits.

Fire Extinguisher Cabinets

EL-ELITE ARCHITECTURAL SERIES FIRE EXTINGUISHER CABINETS

ELITE / APEX (EL) cabinet fronts are 16 gauge cold rolled steel with 22 gauge cold rolled steel tubs. Fronts are baked white enamel over rust inhibiting phosphate treated steel. All semi-recessed fronts have radius corners except the Apex 5lb cabinets have a 1 1/2" square trim. Stainless steel fronts come standard with white steel tubs. All cabinets come standard with chrome handles and clear acrylic glazing.

Strike First
Corporation of
America

STEP 1: EXTINGUISHER SIZE:

5 - 5 lb. 1 - 10 lb. 2 - 20 lb.

STEP 2: CABINET STYLE:

0 - Surface Mounted (S)
1 - Semi-Recessed (SR)
2 - Fully-Recessed (FR)

STEP 3: DOOR STYLE:

6 - Full Glass (FG)
7 - Full Metal (FM)
8 - Vertical Duo (VD)
9 - Center Duo (CD)
10 - Horizontal Duo (HD)

STEP 4: SERIES:

EL- Elite

STEP 5: CABINET TYPE:

SG-Safeguard Fire-Rated

STEP 6: FINISH OPTIONS:

SSF- Stainless Steel Front
FSS- Full Stainless Steel
RD- Red Coated

STEP 7: HANDLE OPTIONS:

008 - Safety Break Lock
009 - Center Duo Safety Lock
010 - Alum. Die Cast Red Fire Handle
012 - ADA Handle

STEP 8: GLAZING:

G10 - Double Strength Glass
G11 - Clear Acrylic (standard)
G12 - Clear Tempered Glass
G13 - Single Strength Glass

STEP 9: LETTERING:

002 - Decal "Pull Firmly" R only
003 - Decal "Fire Ext." Sm Vert R/B
004 - Decal "Fire Ext." Lrg Vert R/B
005 - Decal "Fire Ext." Sm Horiz R/B
006 - Decal "Fire Ext." Lrg Horiz R/B



116-EL

| Model # | Interior Tub Size | | | Overall Outside Trim | | Non-Rated Rough Opening | | | Non-Rated Trim Style | Safeguard Rough Opening | | | Safeguard Trim Style | Accom. Ext. Size |
|------------------------|-------------------|---------|----|----------------------|---------|-------------------------|---------|--------|----------------------|-------------------------|---------|--------|----------------------|------------------|
| | W | H | D | W | H | W | H | D | | W | H | D | | lbs. |
| Surface Mounted | | | | | | | | | | | | | | |
| 506-EL | 8" | 16 3/4" | 5" | 8 1/2" | 17 1/2" | — | — | — | — | — | — | — | — | 5 |
| 507-EL | 8" | 16 3/4" | 5" | 8 1/2" | 17 1/2" | — | — | — | — | — | — | — | — | 5 |
| 508-EL | 8" | 16 3/4" | 5" | 8 1/2" | 17 1/2" | — | — | — | — | — | — | — | — | 5 |
| 106-EL | 9 1/2" | 23 3/4" | 6" | 10" | 24 1/2" | — | — | — | — | — | — | — | — | 10 |
| 107-EL | 9 1/2" | 23 3/4" | 6" | 10" | 24 1/2" | — | — | — | — | — | — | — | — | 10 |
| 108-EL | 9 1/2" | 23 3/4" | 6" | 10" | 24 1/2" | — | — | — | — | — | — | — | — | 10 |
| 206-EL | 12" | 27" | 8" | 12 1/2" | 27 1/2" | — | — | — | — | — | — | — | — | 20 |
| 207-EL | 12" | 27" | 8" | 12 1/2" | 27 1/2" | — | — | — | — | — | — | — | — | 20 |
| 208-EL | 12" | 27" | 8" | 12 1/2" | 27 1/2" | — | — | — | — | — | — | — | — | 20 |
| Semi-Recessed | | | | | | | | | | | | | | |
| 516-EL | 8" | 17" | 5" | 10 3/4" | 19 3/4" | 8 1/4" | 17 1/4" | 3 1/2" | 1 1/2" | 9 3/4" | 18 3/4" | 4" | 1 1/2" | 5 |
| 517-EL | 8" | 17" | 5" | 10 3/4" | 19 3/4" | 8 1/4" | 17 1/4" | 3 1/2" | 1 1/2" | 9 3/4" | 18 3/4" | 4" | 1 1/2" | 5 |
| 518-EL | 8" | 17" | 5" | 10 3/4" | 19 3/4" | 8 1/4" | 17 1/4" | 3 1/2" | 1 1/2" | 9 3/4" | 18 3/4" | 4" | 1 1/2" | 5 |
| 116-EL | 9 1/2" | 24" | 6" | 13 1/2" | 28 1/2" | 9 3/4" | 24 1/4" | 3 1/2" | 2 1/2" | 11 1/4" | 25 3/4" | 3 3/4" | 3" | 10 |
| 117-EL | 9 1/2" | 24" | 6" | 13 1/2" | 28 1/2" | 9 3/4" | 24 1/4" | 3 1/2" | 2 1/2" | 11 1/4" | 25 3/4" | 3 3/4" | 3" | 10 |
| 118-EL | 9 1/2" | 24" | 6" | 13 1/2" | 28 1/2" | 9 3/4" | 24 1/4" | 3 1/2" | 2 1/2" | 11 1/4" | 25 3/4" | 3 3/4" | 3" | 10 |
| 216-EL | 12" | 27" | 8" | 16" | 31" | 12 1/4" | 27 1/4" | 5" | 3" | 13 1/2" | 28 3/4" | 4 3/4" | 4" | 20 |
| 217-EL | 12" | 27" | 8" | 16" | 31" | 12 1/4" | 27 1/4" | 5" | 3" | 13 1/2" | 28 3/4" | 4 3/4" | 4" | 20 |
| 218-EL | 12" | 27" | 8" | 16" | 31" | 12 1/4" | 27 1/4" | 5" | 3" | 13 1/2" | 28 3/4" | 4 3/4" | 4" | 20 |
| Fully-Recessed | | | | | | | | | | | | | | |
| 526-EL | 8" | 16 3/4" | 5" | 12" | 21" | 8 1/4" | 17 1/4" | 4 3/4" | 1/4" | 9 3/4" | 18 3/4" | 5 1/2" | 1/4" | 5 |
| 527-EL | 8" | 16 3/4" | 5" | 12" | 21" | 8 1/4" | 17 1/4" | 4 3/4" | 1/4" | 9 3/4" | 18 3/4" | 5 1/2" | 1/4" | 5 |
| 528-EL | 8" | 16 3/4" | 5" | 12" | 21" | 8 1/4" | 17 1/4" | 4 3/4" | 1/4" | 9 3/4" | 18 3/4" | 5 1/2" | 1/4" | 5 |
| 126-EL | 9 1/2" | 24" | 6" | 14" | 28 1/2" | 9 3/4" | 24 1/4" | 5 3/4" | 1/4" | 11 1/4" | 25 3/4" | 6 1/2" | 1/4" | 10 |
| 127-EL | 9 1/2" | 24" | 6" | 14" | 28 1/2" | 9 3/4" | 24 1/4" | 5 3/4" | 1/4" | 11 1/4" | 25 3/4" | 6 1/2" | 1/4" | 10 |
| 128-EL | 9 1/2" | 24" | 6" | 14" | 28 1/2" | 9 3/4" | 24 1/4" | 5 3/4" | 1/4" | 11 1/4" | 25 3/4" | 6 1/2" | 1/4" | 10 |
| 226-EL | 12" | 27" | 8" | 16" | 31" | 12 1/4" | 27 1/4" | 7 3/4" | 1/4" | 13 1/2" | 28 3/4" | 8 1/2" | 1/4" | 20 |
| 227-EL | 12" | 27" | 8" | 16" | 31" | 12 1/4" | 27 1/4" | 7 3/4" | 1/4" | 13 1/2" | 28 3/4" | 8 1/2" | 1/4" | 20 |
| 228-EL | 12" | 27" | 8" | 16" | 31" | 12 1/4" | 27 1/4" | 7 3/4" | 1/4" | 13 1/2" | 28 3/4" | 8 1/2" | 1/4" | 20 |

SN-SONOMA SERIES EXTINGUISHER AND VALVE CABINETS

SONOMA Series (SN) cabinet fronts are 18 gauge cold rolled steel with 22 gauge cold rolled steel tubs, are fully recessed and have a concealed hinge. The Sonoma's aesthetically clean and trim appearance blends in with any decor. The cabinet design and appearance is superior for use in ultra modern interior designed commercial facilities. All Sonoma cabinets come standard with flush Sonoma handle.



STEP 1: EXTINGUISHER SIZE:
1 - 10 lb. 2 - 20 lb.

STEP 5: CABINET TYPE:
SG - SAFEGUARD - Fire Rated

STEP 8: GLAZING:
G10 - Double Strength Glass
G11 - Clear Acrylic (standard)
G12 - Clear Tempered Glass
G13 - Single Strength Glass

STEP 2: CABINET STYLE:
2 - Fully-Recessed (FR)

STEP 6: FINISH OPTIONS:
SSF - Stainless Steel Front
FSS - Full Stainless Steel
BT - Black Tub

STEP 9: LETTERING:
004 - Decal "Fire Ext." Lrg Vert R/B

STEP 3: DOOR STYLE:
7 - Full Metal (FM)
8 - Vertical Duo (VD)

STEP 7: HANDLE OPTIONS:
013 - Sonoma Stainless Steel Flush Handle (Standard)

STEP 4: SERIES:
SN - Sonoma Cabinet
VC - Valve Cabinet



128-SSF

| Model # | Trim Style | Interior Tub Size | | | Overall Outside Trim | | Non-Rated Rough Opening | | | Safeguard Rough Opening | | | Knockout Location | | Accom. Ext. Size lbs. |
|-----------------------|------------|-------------------|-----|----|----------------------|---------|-------------------------|---------|--------|-------------------------|---------|--------|-------------------|----|-----------------------|
| | | W | H | D | W | H | W | H | D | W | H | D | A | B | |
| Fully-Recessed | | | | | | | | | | | | | | | |
| 127-SN | trimless | 9 1/2" | 24" | 6" | 13 1/4" | 27 3/4" | 9 3/4" | 24 1/4" | 5 3/4" | 11 1/2" | 26" | 6 3/4" | — | — | 10 |
| 128-SN | trimless | 9 1/2" | 24" | 6" | 13 1/4" | 27 3/4" | 9 3/4" | 24 1/4" | 5 3/4" | 11 1/2" | 26" | 6 3/4" | — | — | 10 |
| 227-SN | trimless | 12" | 27" | 8" | 15 3/4" | 30 3/4" | 12 1/4" | 27 1/4" | 7 3/4" | 13 1/2" | 28 3/4" | 8 3/4" | — | — | 20 |
| 228-SN | trimless | 12" | 27" | 8" | 15 3/4" | 30 3/4" | 12 1/4" | 27 1/4" | 7 3/4" | 13 1/2" | 28 3/4" | 8 3/4" | — | — | 20 |
| Valve Cabinet | | | | | | | | | | | | | | | |
| VC-SN | trimless | 18" | 18" | 8" | 20 3/4" | 20 3/4" | 19 1/4" | 18 1/4" | 8" | 20" | 20" | 9" | 9" | 4" | 2 1/2" |

BC-BUBBLE CANOPY SERIES CABINETS

Bubble Canopy (BC) cabinet fronts are 16 gauge cold rolled steel with 22 gauge cold rolled steel tubs. Cabinets offer a sleek design including a convex acrylic bubble door extending out from the trim, permitting 180° of visibility for quick identification of the extinguisher.



STEP 1: EXTINGUISHER SIZE:
1 - 10 lb. 2 - 20 lb.

STEP 5: CABINET TYPE:
SG - SAFEGUARD - Fire Rated

STEP 8: GLAZING:
N/A Bubble Only

STEP 2: CABINET STYLE:
0 - Surface Mounted (S)
1 - Semi-Recessed (SR)
2 - Fully-Recessed (FR)

STEP 6: FINISH OPTIONS:
SSF - Stainless Steel Front
FSS - Full Stainless Steel
RD - Red Coated

STEP 9: LETTERING:
004 - Decal "Fire Ext." Lrg Vert R/B
006 - Decal "Fire Ext." Lrg Horiz R/B

STEP 3: DOOR STYLE:
N/A Bubble Only

STEP 7: HANDLE OPTIONS:
008 - Safety Break Lock
010 - Alum. Die Cast Red "Fire" Handle
012 - ADA Handle

STEP 4: SERIES:
BC - Bubble Cabinet



21-BC

| Model # | Interior Tub Size | | | Overall Outside Trim | | Non-Rated Rough Opening | | | Non-Rated Trim Style | Safeguard Rough Opening | | | Safeguard Trim Style | Accom. Ext. Size lbs. | |
|---|-------------------|---------|--------|----------------------|---------|-------------------------|---------|--------|----------------------|-------------------------|---------|--------|----------------------|-----------------------|----|
| | W | H | D | W | H | W | H | D | | W | H | D | | | |
| Surface Mounted (Non-Fire-Rated) | | | | | | | | | | | | | | | |
| 10-BC | 10 1/2" | 24" | 4 1/2" | 11" | 24 1/2" | — | — | — | — | — | — | — | — | — | 10 |
| Semi-Recessed | | | | | | | | | | | | | | | |
| 11-BC | 10 1/2" | 23 3/4" | 4 1/2" | 14 1/2" | 28" | 10 3/4" | 24 1/4" | 3" | 1 1/2" | 12 1/4" | 25 3/4" | 3 3/4" | 1 1/2" | — | 10 |
| 21-BC | 14" | 30" | 4 3/4" | 18 1/2" | 34" | 14 3/4" | 30 1/4" | 4 1/4" | 1" | 16 1/4" | 31 3/4" | 5" | 1" | — | 20 |
| Fully-Recessed | | | | | | | | | | | | | | | |
| 12-BC | 10 1/2" | 24" | 4 1/2" | 14 1/2" | 28" | 10 3/4" | 24 1/4" | 4 1/2" | 1/4" | 12 1/4" | 25 3/4" | 5 1/4" | 1/4" | — | 10 |

Fire Extinguisher Cabinets

PREMIUM CLASSIC SERIES CABINETS

CLASSIC Series cabinets are an economical choice. 20 gauge cold rolled steel. These surface mounted and semi-recessed cabinets offer a clean appearance and come complete with breaker bar, safety locks, acrylic viewing panels and break glass decal.

Product Features:

- Heavy gauge galvanized steel
- Complete with cylinder lock keyed alike
- Baked white enamel finish
- Acrylic plastic viewing panel
- Break glass decal
- Optional surface mount or semi-recessing frame



999-SR

**Strike First
Corporation of
America**

| Model # | Trim Style | Interior Tub Size | | | Overall Outside Trim | | Rough Opening | | | Accom. Ext. Size |
|-----------------|------------|-------------------|---------|--------|----------------------|---------|---------------|---------|--------|------------------|
| | | W | H | D | W | H | W | H | D | lbs. |
| Surface Mounted | | | | | | | | | | |
| 100 | — | 8 3/4" | 20" | 5 3/4" | — | — | — | — | — | 5 |
| 999 | — | 10 1/2" | 24" | 6" | — | — | — | — | — | 10 |
| 104 | — | 13 3/4" | 29 3/4" | 8 3/4" | — | — | — | — | — | 20 |
| Semi-Recessed | | | | | | | | | | |
| 100-SR | — | 8 3/4" | 20" | 5 3/4" | 11 3/4" | 23 1/8" | 9 1/4" | 20 3/4" | 3 1/2" | 5 |
| 999-SR | — | 10 1/2" | 24" | 6" | 13 3/4" | 27 1/2" | 10 3/4" | 24 1/2" | 3 1/2" | 10 |

OUTDOOR WEATHERPROOF HOSE STORAGE CABINET

CM1101-Outdoor Hose Storage cabinet, constructed of 16 ga. satin coat galvanized metal with two coats red baked enamel. Stainless steel piano hinges with chrome plated door latches. Used to store fire hose and equipment for outdoor use in industrial applications.

Product Features:

- 16 ga. galvanized steel sheet throughout, weighs 250lbs
- Empty shelves 13" wide with 3/4" lip
- 2" slope on roof
- Rain trough over doors
- Door reinforcement at front, top and bottom
- Doors overlap tub at hinge side
- Piano hinge on both doors
- Door lock (R.H. door only)
- Chrome plated handle with 2 point catch
- Louvers on each end under bottom shelf (optional—please specify)
- Inside lips (front side)
- 3" at top 1 1/2" at bottom
- 1" at sides and bottom
- Two coats red baked enamel

To Specify:

- Wall Mounted (with rear lugs top & bottom)
- Concrete Base Mounted (with grouting lugs at bottom)

Options:

- Support Mounted - legs packed separately (Steel fabricated legs available 24", or 36")
- Additional shelves upon request
- Suitable brackets for Accessories
- "Fire Hose" Decal

**Strike First
Corporation of
America**



CM1101

| Model # | Description | Accom. Ext. Size |
|--------------------|---|------------------|
| | | lbs. |
| Heavy Duty Outdoor | | |
| CM1101 | Weatherproof Hose & Storage Cabinet - w/12" legs (standard) | 250 |
| CM1101-24 | Weatherproof Hose & Storage Cabinet - w/24" legs | 255 |
| CM1101-36 | Weatherproof Hose & Storage Cabinet - w/36" legs | 265 |

TN-TITAN SERIES ALUMINUM EXTINGUISHER CABINETS

Titan Series (TN) Aluminum cabinets are constructed of non-extruded .063 thick aluminum with grey finish powder coat. All non-rated cabinets come standard with aluminum tubs, chrome steel handles and clear acrylic glazing. Firerated cabinets come standard with steel tubs, chrome steel handles and clear acrylic glazing.

STEP 1: EXTINGUISHER SIZE:
1 - 10 lb.

STEP 2: CABINET STYLE:
0 - Surface Mounted (S)
1 - Semi-Recessed (SR)
2 - Fully-Recessed (FR)

STEP 3: DOOR STYLE:
6 - Full Glass (FG)
7 - Full Metal (FM)
8 - Vertical Duo (VD)

STEP 4: SERIES:
TN - Aluminum Cabinet

STEP 5: CABINET TYPE:
SG - SAFEGUARD - Fire Rated with steel tub

STEP 6: FINISH OPTIONS:
AL - Aluminum Front (w/steel tub)
FAL - Full Aluminum (front and tub)

STEP 7: HANDLE OPTIONS:
008 - Safety Break Lock
010 - Alum. Die Cast Red "Fire" Handle
012 - ADA Handle

STEP 8: GLAZING:
G10 - Double Strength Glass
G11 - Clear Acrylic (standard)
G12 - Clear Tempered Glass
G13 - Single Strength Glass

STEP 9: LETTERING:
002 - Decal "Pull Firmly" R only
004 - Decal "Fire Ext." Lrg Vert R/B
005 - Decal "Fire Ext." Sm Horiz R/B
006 - Decal "Fire Ext." Lrg Horiz R/B



116-FG

| Model # | Interior Tub Size | | | Overall Outside Trim | | FAL (Alum. Front and Tub Rough) | | | FAL Alum. Front & Tub Rough Opening | Safeguard Rough Opening | | | Safeguard Trim Style | Accom. Ext. Size |
|------------------------|-------------------|---------|----|----------------------|---------|---------------------------------|---------|--------|-------------------------------------|-------------------------|---------|--------|----------------------|------------------|
| | W | H | D | W | H | W | H | D | | W | H | D | A - B | lbs. |
| Surface Mounted | | | | | | | | | | | | | | |
| 106-TN | 9 1/2" | 24 3/4" | 6" | 10" | 24 1/2" | — | — | — | — | — | — | — | — | 10 |
| 107-TN | 9 1/2" | 24 3/4" | 6" | 10" | 24 1/2" | — | — | — | — | — | — | — | — | 10 |
| 108-TN | 9 1/2" | 24 3/4" | 6" | 10" | 24 1/2" | — | — | — | — | — | — | — | — | 10 |
| Semi-Recessed | | | | | | | | | | | | | | |
| 116-TN | 9 1/2" | 24" | 6" | 13 1/2" | 28 1/2" | 9 3/4" | 24 1/4" | 3 1/2" | 2 1/2" | 11 1/4" | 25 3/4" | 3 3/4" | 3" | 10 |
| 117-TN | 9 1/2" | 24" | 6" | 13 1/2" | 28 1/2" | 9 3/4" | 24 1/4" | 3 1/2" | 2 1/2" | 11 1/4" | 25 3/4" | 3 3/4" | 3" | 10 |
| 118-TN | 9 1/2" | 24" | 6" | 13 1/2" | 28 1/2" | 9 3/4" | 24 1/4" | 3 1/2" | 2 1/2" | 11 1/4" | 25 3/4" | 3 3/4" | 3" | 10 |
| Fully-Recessed | | | | | | | | | | | | | | |
| 126-TN | 9 1/2" | 24" | 6" | 14" | 28 1/2" | 9 3/4" | 24 1/4" | 5 3/4" | 1/4" | 11 1/4" | 25 3/4" | 6 1/2" | 1/4" | 10 |
| 127-TN | 9 1/2" | 24" | 6" | 14" | 28 1/2" | 9 3/4" | 24 1/4" | 5 3/4" | 1/4" | 11 1/4" | 25 3/4" | 6 1/2" | 1/4" | 10 |
| 128-TN | 9 1/2" | 24" | 6" | 14" | 28 1/2" | 9 3/4" | 24 1/4" | 5 3/4" | 1/4" | 11 1/4" | 25 3/4" | 6 1/2" | 1/4" | 10 |

HDOC-HEAVY DUTY OUTDOOR CABINET

Heavy Duty Outdoor Cabinet (HDOC) is made from 16 gauge galvanized steel in a baked red acrylic enamel over phosphate treated steel. It includes weather resistive gasketing, full length stainless steel piano hinge with 2 roller ball catches, safety lock, a sloped roof to facilitate drainage, white "Fire Extinguisher" decal, "Pull Firmly to Open" decal, and stainless steel pull handle.



HDOC



| Model # | Trim Style | Interior Tub Size | | | Overall Outside Trim | | Shipping Weight | Accom. Ext. Size |
|---------------------------|------------|-------------------|-----|--------|----------------------|-----|-----------------|------------------|
| | | W | H | D | W | H | | |
| Heavy Duty Outdoor | | | | | | | | |
| HDOC-10 | — | 11 1/2" | 24" | 7 3/4" | 12" | 25" | 30 | 5 & 10 |
| HDOC-20 | — | 14" | 28" | 9" | 14" | 28" | 35 | 20 |
| HDOC-30 | — | 14" | 33" | 9" | 14" | 33" | 40 | 30 |

Fire Extinguishers

COSMIC EXTINGUISHERS: MULTI-PURPOSE CHEMICAL

General Data: These units contain specially fluidized and siliconized mono ammonium phosphate powder, which smothers and breaks the chain reaction on Class B fires, fuses and insulates Class A fires and is a non-conductor of electricity. Non-toxic.

Operation: Squeeze the lever, which opens the valve, allowing the chemical to be forced out. Upright squeeze grip operation approved to -65°F (-52°C).

Construction: Heavy-duty steel cylinder with rugged metal valve and siphon tube with replaceable molded valve stem seal, visual pressure gauge, pull pin and upright squeeze grip. Corrosion and impact resistant powder coat finish.

CLASS A,B,C Fires



GALAXY EXTINGUISHERS : REGULAR DRY CHEMICAL

General Data: These models contain a siliconized sodium bicarbonate base, the traditional dry chemical. Cleanup after use is generally easy, because the chemical does not normally bake to a hot metal surface. Non-toxic.

Operation: Squeeze the lever, which opens the valve, allowing the chemical to be forced out. Upright squeeze grip operation approved to -65°F (-52°C).

Construction: Heavy-duty steel cylinder with rugged metal valve and siphon tube with replaceable valve stem seal, visual pressure gauge pull pin and upright squeeze grip.

CLASS B,C Fires



SATURN EXTINGUISHERS : CLASS K WET CHEMICAL

General Data: These units are ideal for commercial restaurant applications as a portable supplement to pre-engineered suppression systems. A low "pH" potassium acetate solution is discharged in a fine mist that provides excellent range while preventing splashing and creating an effective saponification foam-type blanket necessary for suppressing liquid cooking media fires.

Operation: Squeeze the lever, which opens the valve, allowing the chemical to be forced out.

Construction: Stainless steel cylinder with protective nozzle tip orifice seal and nonmetallic nozzle tip finger guard. Industry standard horn and nozzle design. Name plate shows only the class "K" symbol.

CLASS K Fires



CLASS A FIRES - PAPER, WOOD, CLOTH, ETC., WHERE QUENCHING BY WATER OR INSULATING BY DRY CHEMICAL IS EFFECTIVE.

CLASS B FIRES - FLAMMABLE LIQUIDS WHERE SMOTHERING ACTION IS REQUIRED.

CLASS C FIRES - LIVE ELECTRICAL EQUIPMENT WHERE THE NON-CONDUCTIVITY OF EXTINGUISHANT IS VITAL .

**CLASS K FIRES
CALL J.L INDUSTRIES FOR
MORE INFORMATION .**

MERCURY EXTINGUISHERS : HALOTRON®

General Data: This model contains the clean extinguishing agent Halotron® 1, which is EPA-approved, government-accepted and specified. This agent discharges as a liquid, then quickly evaporates, leaving no residue to clean up afterwards. U.S. FAA approved for use in airports. NFPA-10 rating. Electrically non-conductive.

Operation: Squeeze the lever, which opens the valve, allowing the chemical to be forced out. Temperature range from -40°F to +120°F.

Construction: Drawn steel cylinder with steel siphon tubes, power cone discharge stream, upright squeeze grip visual pressure gauge and corrosion-resistant paint finish.

CLASS A,B,C Fires



SENTINEL EXTINGUISHERS: CARBON DIOXIDE

General Data: This extinguisher contains liquid carbon dioxide under pressure.

Operation: Squeeze the lever, which opens the valve, allowing the carbon dioxide to be forced out. The discharge, which changes into a gas and appears as a smothering cloud of white snow, is then directed to the fire through a funnel-shaped horn. Electrically non-conductive.

Construction: Lightweight, high-pressure, aluminum cylinder with O-ring seal and straight thread brass valve fits all sizes. The Sentinel is absolutely rust-free and up to 30% lighter than CO2 units with steel cylinders.

CLASS B,C Fires



272: WATER MIST FOR ELECTRICAL

General Data: This non-toxic water mist extinguisher is ideal for Class A fires and where a potential Class C (electrical) hazard exists. Units shipped empty.

Operation: The unique misting nozzle provides safety from electrical shock, making this extinguisher ideal for use in telecommunications and cleanroom environments.

Construction: Non-magnetic cylinder and misting nozzle. For use in medical facilities.

CLASS A,C Fires

GRENADIER EXTINGUISHERS : PRESSURIZED WATER

General Data: The "water press" extinguisher contains water and compressed air. Units shipped empty.

Operation: Squeeze the lever, which opens the valve, allowing the water to be forced out. Upright squeeze grip operation.

Construction: Butt-welded 304-L stainless steel cylinder (eliminates all internal and external crevices). Rugged stainless steel discharge lever and fixed carry handle with visual pressure gauge, pull pin. Heavy-duty, brass, chrome-plated valve body with replaceable molded valve stem seal. UL labeled chemical engine hose.

CLASS A Fires



495: WHEELED MULTI-PURPOSE CHEMICAL 50-LB UNIT

General Data: Portable, large-capacity extinguisher units contain specially-fluidized and siliconized mono ammonium phosphate powder which smothers and breaks the chain reaction on Class B fires, fuses and insulates Class A fires and is a non-conductor of electricity. Non-toxic.

Operation: Squeeze the lever, which opens the valve, allowing the chemical to be forced out. Upright squeeze grip operation approved to -65°F (-52°C).

Construction: Heavy-duty steel cylinder with rugged metal valve and siphon tube with replaceable molded valve stem seal, visual pressure gauge, pull pin and upright squeeze grip. Corrosion and impactresistant powder coat finish.

CLASS A,B,C Fires

496: WHEELED DRY CHEMICAL 50-LB UNIT

General Data: These models contain a siliconized sodium bicarbonate base, the traditional dry chemical. Cleanup after use is generally easy, because the chemical does not normally bake to a hot metal surface. Non-toxic.

Operation: Squeeze the lever, which opens the valve, allowing the chemical to be forced out. Upright squeeze grip operation approved to -65°F (-52°C).

Construction: Heavy-duty steel cylinder with rugged metal valve and siphon tube with replaceable valve stem seal, visual pressure gauge, pull pin and upright squeeze grip.

CLASS B,C Fires

| Model/Description | Nominal Capacity | Shipping Weight | Cylinder Diameter | Overall Height | Overall Width | Shipping Volume | U/L Rating | Optional Mark Bracket | U.S. Coast Guard Approved |
|------------------------|------------------|-----------------|-------------------|----------------|---------------|-----------------|--------------|-----------------------|---------------------------|
| Grenadier-P | 2 1/2 gal. | 7 3/4 lbs. | 7" | 24 1/2" | 9" | 1.1 cu ft. | 2A | MB810 | YES |
| Cosmic 2-1/2E* | 2 1/2 lbs. | 5 1/2 lbs. | 3 3/8" | 15 1/2" | 5 3/4" | 0.2 cu ft. | 1A-10BC | MB817C or MB817A* | YES |
| Cosmic 5E | 5 lbs | 10 lbs. | 4 1/4" | 16 3/8" | 7 1/4" | 0.35 cu ft. | 3A-40BC | MB818C | YES |
| Cosmic 6E | 6 lbs | 12 3/4 lbs. | 5" | 16" | 7 3/4" | 0.5 cu ft. | 3A-40BC | MB808A | YES |
| Cosmic 10E | 10 lbs. | 18 1/4 lbs. | 5 1/8" | 21" | 7 3/4" | 0.65 cu ft. | 4A-80BC | MB846C or MB846A | YES |
| Cosmic 20E (FE20C) | 20 lbs. | 33 1/2 lbs. | 7 1/2" | 21 1/4" | 8 3/4" | 1.0 cu ft. | 10A-120BC | MB811C | YES |
| Cosmic 20E (FE20A) | 20 lbs. | 38 lbs. | 7" | 24" | 10 1/4" | 1.0 cu ft. | 10A-120BC | MB810A | YES |
| 495 | 50 lbs. | 174 lbs. | — | 46" | 21 1/2" | — | 20A-160BC | — | — |
| Sentinel 5 | 5 lbs. | 14 lbs. | 5 1/4" | 17 3/4" | 8 1/4" | 0.65 cu ft. | 5BC | MB809C or MB809A | YES |
| Sentinel 10 | 10 lbs. | 28 1/4 lbs. | 7" | 24" | 12" | 1.3 cu ft. | 10BC | MB810C or MB810A | YES |
| Sentinel 15 | 15 lbs. | 37 3/4 lbs. | 7" | 30" | 12" | 1.0 cu ft. | 10BC | MB810C or MB864A | YES |
| Sentinel 20 | 20 lbs. | 50 3/4 lbs. | 8" | 30" | 13" | 2.1 cu ft. | 10BC | MB811C or MB811A | YES |
| Galaxy 2 1/2* | 2 1/2 lbs. | 5 1/2 lbs. | 3 3/8" | 15 1/2" | 5 3/4" | 0.2 cu ft. | 10BC | MB817C or MB817A* | YES |
| Galaxy 5 | 5 lbs. | 9 1/4 lbs. | 4 1/4" | 15 1/4" | 5 1/2" | 0.35 cu ft. | 10BC | MB818A | YES |
| Galaxy 5 1/2 | 5 1/2 lbs. | 10 1/2 lbs. | 4 1/4" | 16 3/8" | 7 1/4" | 0.4 cu ft. | 40BC | MB818C or MB818A | YES |
| Galaxy 6 | 6 lbs. | 13 3/4 lbs. | 5" | 16 1/4" | 8 1/2" | 0.5 cu ft. | 40BC | MB808A | YES |
| Galaxy 10 | 10 lbs. | 18 1/4 lbs. | 5 1/8" | 21" | 7 3/4" | 0.65 cu ft. | 40BC or 60BC | MB846C or MB846A | YES |
| Galaxy 20 | 20 lbs. | 38 lbs. | 7 1/2" | 23 1/4" | 10 1/4" | 1.0 cu ft. | 120BC | MB810C or MB810A | YES |
| 496 | 50 lbs. | 174 lbs. | — | 46" | 21 1/2" | — | 160BC | — | — |
| Mercury 2 1/2* | 2 1/2 lbs. | 5 1/4 lbs. | 3 3/8" | 15 1/2" | 6 3/8" | 0.25 cu ft. | 2BC | MB817C or MB817A* | N/A |
| Mercury 5 | 5 lbs. | 9 1/2 lbs. | 4 1/4" | 16 3/8" | 7 1/4" | 3 cu ft. | 5BC | MB818C or MB818A | YES |
| Mercury 11 (FM11C) | 11 lbs. | 21 1/4 lbs. | 7" | 17 1/2" | 8 5/8" | 1.0 cu ft. | 1A-10BC | MB810C | YES |
| Mercury 11 (FM11A) | 11 lbs. | 22 1/2 lbs. | 6" | 21 7/8" | 9 1/4" | 1.0 cu ft. | 1A-10BC | MB812A | YES |
| Mercury 15 1/2 (FM15C) | 5 1/2 lbs. | 25 3/4 lbs. | 7" | 17 1/2" | 8 5/8" | 1.0 cu ft. | 2A-10BC | MB810C | YES |
| Mercury 15 1/2 (FM15A) | 5 1/2 lbs. | 27 1/2 lbs. | 6" | 21 7/8" | 9 1/4" | 1.0 cu ft. | 2A-10BC | MB812A | YES |
| Saturn 15 | 1.8 gal | 22 1/2 lbs. | 7" | 19 1/4" | 9" | 0.9 cu ft. | Class K | MB810C or MB810A | — |
| Saturn 25 | 2.5 gal. | 33 1/2 lbs. | 7" | 24 1/2" | 9" | 1.1 cu ft. | Class K | MB810C or MB810A | — |
| 272 | 2.5 gal. | 8 lbs. * | 7" | 28" | 14" | 1.3 cu ft. | 2AC | 14315 | — |

Dimensions in Inches

INDICATES MARK BRACKET STANDARD J HOOK WALL BRACKET STANDARD WITH ALL OTHER EXTINGUISHERS

NOTE: JL EXTINGUISHERS ARE SHIPPED FULLY CHARGED WITH THE EXCEPTION OF THE GRENADIER & 272. NFPA REGULATIONS ALSO REQUIRE EXTINGUISHERS TO BE INSPECTED WHEN INITIALLY PLACED IN SERVICE AND ALL LOCAL FIRE CODE AND ALL LOCAL FIRE CODE AND TAGGING REQUIREMENTS MUST BE ADHERED TO. ALL FIRE EXTINGUISHER SIZES ARE NOMINAL.



Fire Extinguishers

ABC-SEAMLESS STEEL CYLINDER DRY CHEMICAL FIRE EXTINGUISHERS

ABC Seamless Steel Cylinder Dry Chemical A non-corrosive pull pin, completely rechargeable, anodized aluminum valve. Cylinder has high corrosion and impact resistant finish (red epoxy). Comes complete with wall bracket or vehicle bracket and a 6 year warranty. UL Listed.

Features

- Non corrosive pull pin
- Completely rechargeable
- Full hand grip for ease of operation
- Waterproof stainless steel gauge
- Aluminum valve
- Quick release hose
- Steel cylinder complete with cylinder skirt
- Steel 2 1/2" cylinder (1A-10BC)
- Cylinder has high corrosion and impact resistant finish (red epoxy)
- Vehicle bracket optional
- Most parts are interchangeable
- Individually packaged
- Labeled "Meets DOT Requirements"

Class: ABC Fires

**Strike First
Corporation of
America**



CO² ALUMINUM CYLINDER CARBON DIOXIDE FIRE EXTINGUISHERS

Our CO² squeeze grip operation. Chrome plated valve is precision machined with stainless steel top and bottom handles. Aluminum cylinder — complete with wall bracket and a 6 year warranty. UL Listed

Features

- Squeeze grip operation
- Glossy red paint finish
- Chrome plated valve is precision machined from forged brass complete with stainless steel top and bottom handles
- The finest CO² valve manufactured in the world today
- Easily operated and recharged
- Strong impact resistant horn
- Aluminum cylinder - complete with wall Bracket

Class: BC Fires



| Model/Description | Nominal Capacity | Shipping Weight | Cylinder Diameter | Overall Height | Overall Width | PSI | Range | U/L Rating | Coast Guard Approved |
|---------------------|------------------|-----------------|-------------------|----------------|---------------|-----|--------|------------|----------------------|
| ABC 2.5-W | 2.5 lb | 5 lbs. | 3 1/8 in. | 15 1/4 in. | 3 3/4 in. | 150 | 8-12' | 1A-10BC | — |
| ABC 2.5-V | 2.5 lb | 5 lbs. | 3 1/8 in. | 15 1/4 in. | 3 3/4 in. | 150 | 8-12' | 1A-10BC | Yes |
| ABC 5-ALV-W | 5 lb | 10 1/2 lbs. | 4 1/4 in. | 15 1/4 in. | 6 3/4 in. | 195 | 10-15' | 2A-10BC | — |
| ABC 5-ALV-V | 5 lb | 10 1/2 lbs. | 4 1/4 in. | 15 1/4 in. | 6 3/4 in. | 195 | 10-15' | 2A-10BC | Yes |
| ABC 5HP-ALV-W | 5 lb | 10 1/2 lbs. | 4 1/4 in. | 16 5/8 in. | 6 3/4 in. | 195 | 10-15' | 3A-40BC | — |
| ABC 5HP-ALV-V | 5 lb | 10 1/2 lbs. | 4 1/4 in. | 16 5/8 in. | 6 3/4 in. | 195 | 10-15' | 3A-40BC | Yes |
| ABC 10-W | 10 lb | 19 1/4 lbs. | 5 1/8 in. | 21 1/4 in. | 9 1/2 in. | 235 | 10-15' | 4A-80BC | Yes (w/024) |
| ABC 20-W | 20 lb | 35 1/4 lbs. | 7 1/8 in. | 24 in. | 9 1/2 in. | 235 | 12-18' | 10A-120BC | — |
| ABC 30-W | 30 lb | 50 1/3 lbs. | 7 1/8 in. | 30 3/4 in. | 9 1/2 in. | 195 | 10-15' | 10A-120BC | — |
| CO ² -5 | 5 lb | 13.25 lbs. | 5.75" | 17.25" | 10.25" | — | 6'-12' | 5BC | — |
| CO ² -10 | 10 lb | 27 lbs. | 6.75" | 19.75" | 10.25" | — | 6'-12' | 10BC | — |
| CO ² -15 | 15 lb | 37 lbs. | 6.75" | 26.75" | 10.25" | — | 6'-12' | 10BC | — |
| CO ² -20 | 20 lb | 48.125 lbs. | 8" | 26.75" | 11.75" | — | 6'-12' | 10BC | — |

ABC Dry Chemical Fire Extinguishers

ABC Dry Chemical is a multipurpose extinguishing agent that is suitable for use on Class A, Class B and Class C fires.

Features

- Manufactured to meet UL's rigorous standards for commercial hazard protection and backed by our manufacturer's warranty.
- Rechargeable.
- Anodized metal & brass valve assemblies for superior strength and corrosion resistance.
- Industrial grade steel & aluminum cylinders with polyester powder coating designed to withstand harsh environments & rough usage.
- Metal pull pins, vehicle brackets and wall hooks for extended unit service life.
- The extinguisher nameplate incorporates bilingual operating and maintenance instructions. Available in English/Spanish & English/French.
- Color-coded gauges show operating status at-a-glance..
- Extinguishers have model and serial number bar coding for easy and accurate maintenance history.



Class: ABC Fires



PURPLE K DRY CHEMICAL

Purple K Dry Chemical is a high performance extinguishing agent most effective for dealing with flammable liquid fires. Purple K is suitable for use on Class B and Class C fires.

Features

- Manufactured to meet UL's rigorous standards for commercial hazard protection and backed by our manufacturer's warranty.
- Rechargeable.
- Anodized metal & brass valve assemblies for superior strength and corrosion resistance.
- Industrial grade steel & aluminum cylinders with polyester powder coating designed to withstand harsh environments & rough usage.
- Metal pull pins, vehicle brackets and wall hooks for extended unit service life.
- The extinguisher nameplate incorporates bilingual operating and maintenance instructions. Available in English/Spanish & English/French.
- Color-coded gauges show operating status at-a-glance..
- Extinguishers have model and serial number bar coding for easy and accurate maintenance history.



Class: BC Fires

| Model/Description | Nominal Capacity | Shipping Weight | Cylinder Diameter | Overall Height | Overall Width | PSI | Range | U/L Rating | Bracket | Coast Guard Approved |
|-------------------|------------------|-----------------|-------------------|----------------|---------------|---------|-------|--------------|---------|-----------------------------------|
| 2.5 ABC V/B | 2.5 lb. | 5.5 lb. | 3.375 in. | 14.75 in. | 4.875 in. | 100 psi | 9-15 | 1-A:10-BC | Vehicle | Type B:C Size I |
| 5 ABC | 5 lb. | 10 lb. | 4.25 in. | 16.375 in. | 7.25 in. | 195 psi | 12-18 | 3-A:40-B:C | Wall | Type A Size II; Type B:C Size I |
| 5 ABC V/B | 5 lb. | 10 lb. | 4.25 in. | 16.375 in. | 7.25 in. | 195 psi | 12-18 | 3-A:40-B:C | Vehicle | Type A Size II; Type B:C Size I |
| 10 TALL ABC | 10 lb. | 18.25 lb. | 5.125 in. | 21 in. | 7.75 in. | 195 psi | 15-21 | 4-A:80-B:C | Wall | Type A Size II; Type B:C Size II |
| 10S ABC | 10 lb. | 18.75 lb. | 6 in. | 16.75 in. | 8.25 in. | 195 psi | 15-21 | 4-A:60-B:C | Wall | Type A Size II; Type B:C Size II |
| 20S ABC | 20 lb. | 33.5 lb. | 7.5 in. | 21.25 in. | 8.75 in. | 195 psi | 15-21 | 20-A:120-B:C | Wall | Type A Size II; Type B:C Size III |
| 30S ABC | 30 lb. | 52.25 lb. | 7.5 in. | 27.375 in. | 8.75 in. | 195 psi | 25-30 | 20-A:160-B:C | Wall | Type A Size II; Type B:C Size III |
| 2.5 PK V/B | 2.5 lb. | 5.5 lb. | 3.375 in. | 14.75 in. | 4.875 in. | 100 psi | 9-15 | 10-BC | Vehicle | Type B:C Size I |
| 5 PK | 5 lb. | 10 lb. | 4.25 in. | 16.375 in. | 7.25 in. | 195 psi | 12-18 | 20-B:C | Wall | Type B:C Size I |
| 5 PK V/B | 5 lb. | 10.25 lb. | 4.25 in. | 16.375 in. | 7.25 in. | 195 psi | 12-18 | 20-B:C | Vehicle | Type B:C Size I |
| 10 PK | 10 lb. | 18.25 lb. | 5.125 in. | 21 in. | 7.75 in. | 195 psi | 15-21 | 80-B:C | Wall | Type B:C Size II |
| 20S PK | 20 lb. | 33.5 lb. | 7.5 in. | 21.25 in. | 8.75 in. | 195 psi | 15-21 | 120-B:C | Wall | Type B:C Size III |
| 30S PK | 30 lb. | 52.25 lb. | 7.5 in. | 27.375 in. | 8.75 in. | 195 psi | 25-30 | 160-B:C | Wall | Type B:C Size IV |

FLUSHMETAL

PARTITIONS



FLUSHITE

This floor-supported with anti-grip head rail, allowing maximum support for the stresses of daily use. It is Flush Metal's most economical product.

Partition Construction: Stainless Steel, Powder Coated, Plastic Laminate, Solid Polymer Plastic

Available Options: No Sight Privacy Series



FLUSHART

This partition requires no top bracing; flush top gives a modern appearance. Specified for installations in which pilasters can be fastened to solid floors; Flushart creates a streamlined appearance.

Partition Construction: Stainless Steel, Powder Coated, Plastic Laminate, Solid Polymer Plastic

Available Options: No Sight Privacy Series



FLUSHUNG

Flushung is completely suspended from ceiling and wall, leaving the floor area below unobstructed. Requires structural support in ceiling; specified where ease of cleaning and maintenance are a high priority.

Partition Construction: Stainless Steel, Powder Coated, Plastic Laminate, Solid Polymer Plastic

Available Options: No Sight Privacy Series



NO SIGHT PRIVACY SERIES OPTION

Flush Metal offers the premier solution in providing privacy with our newly redesigned No-Sight privacy Series. Attaching our new, one-piece aluminum channel to the pilaster eliminates all sightline gaps, adding to the privacy function ability. The No Sight Strip is available on all models.

Flush Metal uses a full height continuous stop and hinge side filler which eliminates sightline gas around the door. Standard partitions us 58" high doors and panels are mounted 12" above the floor.

FLUSHMETAL

PARTITIONS



STAINLESS STEEL

Flush Metal Stainless Steel partition units not only have a lustrous, quality appearance, but are extremely durable. Pilaster, door and partition panels can be cleaned and maintained with great ease and are recommended for areas of high humidity. Flush Metal textured stainless steel partitions provide the maximum protection against graffiti and physical abuse. Finish #304 stainless steel, #4 Finish.

DOOR & PANELS: Door & panels shall be 1" thick insulated with a honeycomb core. Face plates shall be not less than 22 gauge stainless steel and shall have a molding interlocking all edges. Door edges shall be welded at intervals around perimeter to insure a rigid unit. Corners shall be welded and ground smooth. Panels available in 20 gauge

PILASTERS: Pilasters shall be 1-1/4" constructed of 20 gauge steel insulated with a sound deadening honeycomb core. Edges shall be welded at intervals around perimeter to insure a rigid unit. Edges to be interlocked with molding corners to be welded and ground smooth. 3/8" stud bolts shall be furnished for fastening to concrete.

HARDWARE: Compartment is to be complete with all hardware and fastenings for a complete installation. Hardware includes wrap around door hinges, latch, stop and keeper and coat hook. Lower hinge to be recessed in the door and shall operate on opposing nylon cams. Upper hinge shall operate on a pin anchored above and below the hinge bracket. Latch to be concealed type with emergency access features. All hardware to be Zamac chrome plated.



POWDER COATED

Flush Metal Powder Coated bathroom partitions are finished with a powder coating in the color selected. After the powder is applied to the partition, using an electrostatic spray process, the part passes through an oven and cures, melting the powder into a smooth film on the surface of the partition.

Powder is 100% solid and contains no solvent; therefore, it is an attractive choice over liquid finishing. Powder coatings permit compliance with volatile organic compound standards. Powder coatings offer a harder film than most liquid finishes. This is a more impervious film which offers excellent corrosion and humidity resistance. Color is selected from a color guide. Custom colors available.

DOOR & PANELS: Door & panels shall be 1" thick insulated with a sound deadening honeycomb core. Face plates shall be not less than 22 gauge bonderized galvanized steel and shall have a molding interlocking all edges. Door edges shall be welded at intervals around perimeter to insure a rigid unit. Corners shall be welded and ground smooth. Panels available in 20 gauge.

PILASTERS: Pilasters shall be 1-1/4" constructed of 20 gauge bonderized galvanized steel insulated with a sound deadening double faced honeycomb core. Edges shall be welded at intervals around perimeter to insure a rigid unit. Edges to be interlocked with molding, corners to be welded and ground smooth

HARDWARE: Compartment is to be complete with all hardware and fastenings for a complete installation. Hardware includes wrap around door hinges, latch, stop and keeper and coat hook. Lower hinge to be recessed in the door and shall operate on opposing nylon cams. Upper hinge to be recessed in the door and shall operate on a pin anchored above and below the hinge bracket. Latch to be concealed type with emergency access features. All hardware to be Zamac chrome plated.



SOLID POLYMER PLASTIC

Solid plastic partitions are water, stain and graffiti resistant. They will not delaminate nor will they chip or dent easily. These partitions are ideal for high traffic areas. They are available in 12 standard colors.

CONSTRUCTION: Doors, panels and pilasters are one inch thick with 1/4" radius smooth edges. An optional aluminum heat sing can be installed to the ottom of doors and panels. Compartment doors and panels are 55" high and installed fourteen inches above finished floor. Pilaster are 82" high from finished floor to top of headrail. Also available in floor to ceiling construction. Maximum ceiling height 96".

MOUNTING HARDWARE AND SHOES: All doors will have integral hinges, three stirrup aluminum brackets per connection with 6" high aluminum strike and surface mounted slide latch, coat hook and bumper. All shoes to be stainless steel.

FLUSHMETAL PARTITIONS



PLASTIC LAMINATE

Plastic laminate bathroom partition units are made of fine quality plastic surface material that is applied with adhesive. A wide range of designer colors is available to coordinate with modern or traditional interiors. These partitions have the finest quality lamination. There is a wide range of colors available and custom colors are available.

DOOR & PANELS: Door & panels shall be constructed of a sandwich of laminated plastic bonded under pressure to a solid particleboard core with the highest quality adhesive assuring a rigid, permanent bond. Door and panels finish - 1" thickness.

PILASTERS: The anchoring device shall consist of a leveling device fastened to bottom of pilaster and attached to the floor. Pilasters shall be constructed of a sandwich of laminated plastic bonded under pressure to a solid particleboard core. Pilaster shall be 1-1/4" thick.

HARDWARE: All hardware shall be heavy nonferrous chrome plated castings. Fastenings by means of thru-bolts with theft proof heads. Pilaster shoe shall be 4" high, of #302, 18-8 polished stainless steel. Includes all the necessary hardware and fittings for a complete installation. Brass and stainless steel hardware available at additional cost.

FEATURES AND HARDWARE

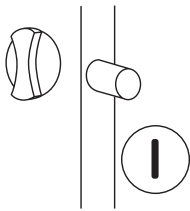

CONCEALED LATCH

This latch has a complete mechanism concealed within the door. Emergency access feature is standard.

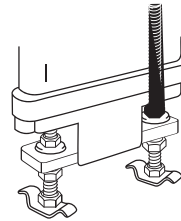

STRUCTURAL MEMBER

This type of mounting, used on both our Flushart and Flush-hung, assures maximum rigidity and durability.

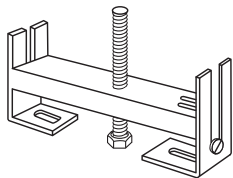

LEVELING DEVICE

This mechanism has been designed to accelerate installation and to provide maximum rigidity at floor connection.

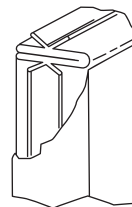

CONSTRUCTION

All components have an interlocking molding and are welded at intervals to insure maximum structural strength.

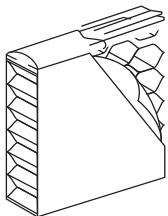

HONEYCOMB CORE

Cellular honeycomb core is bonded and laminated to face plates providing maximum adhesion.

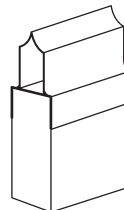

ANTI-GRIP HEADRAIL

This type of construction on all Flushite compartments avoids chinning and provides maximum rigidity as well.

FLUSHMETAL PARTITIONS



WT WEDGE TYPE*

Panels shall be 20 gauge stainless steel or 20 gauge bonderized-galvanized steel as specified. Panels shall have a top and bottom cap. Front of panel shall have oval locking strip connected to top and bottom cap. Panel shall be insulated with a honeycomb core cemented to panel sheets. Surface of screen at wall shall be 5" wide and shall be mounted to wall with concealed anchorage and without any exposed fastenings. Not available in plastic laminate or phenolic.



WH WALL HUNG

Panels shall be same construction as standard Flush Metal panels. Panel shall be attached to wall with diecast chrome plated wall brackets.



FS FLOOR SUPPORTED

Panels shall be same construction as standard Flush Metal Panels. Panel shall be attached to pilaster and wall with diecast chrome plated brackets. Pilaster shall be 1 1/4" thick made of bonderized-galvanized steel. Plaster shall have a 3" high stainless steel cover shoe.



**WH-G WALL HUNG
GOVERNMENT SCREEN**

Partitions shall be cleaned and finish shall consist of highest quality powder coating baked at 350°F to ensure a smooth protective finish. This type of screen is specified by the Corps of Engineers and General Services Administration. Panels shall be same construction as standard Flush Metal panels. Panels are to have integrally formed mounting flanges. Not available in plastic laminate or phenolic.



PS POST SUPPORTED

Same as Floor Supported except it is applicable for screens up to 26" deep and will have a 1 3/4" square aluminum supporting post.

*WT Screen and WH-G Government Screen are not available in plastic laminate or phenolic.

FLUSHMETAL PARTITIONS







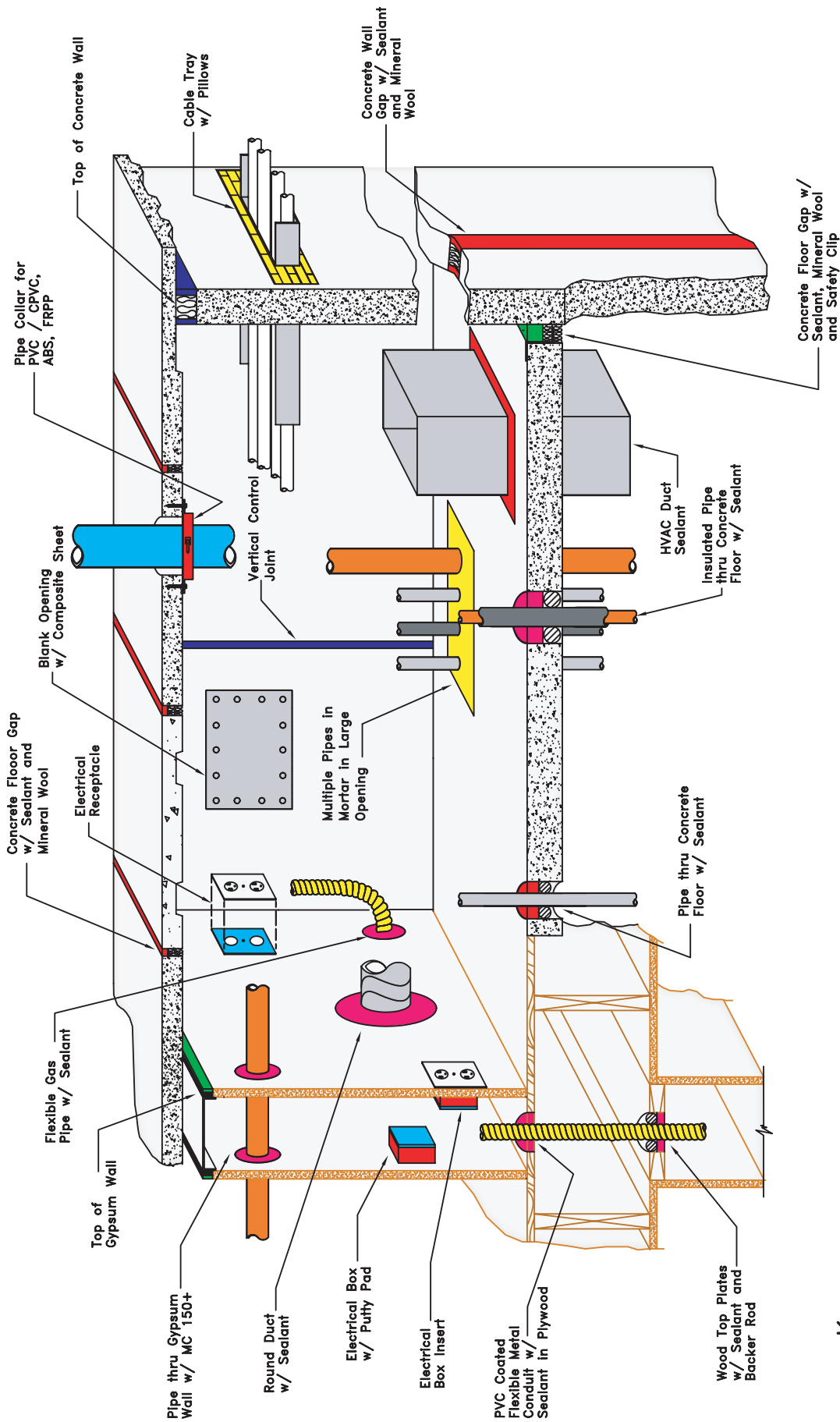





**Manufacturing steel partitions for over 60 years
Custom Fabrication of toilet partitions is our specialty**

- Floor to Ceiling
- No Sight Privacy Series
- Custom Ceiling Heights
- Custom Panels and Pilaster Sizes

METACAULK FIRESTOP SOLUTIONS



KEY:

| | | | | | |
|---|-----------------|---|------------------|---|---------------|
|  | Metacaulk® 1000 |  | Metacaulk® 835+ |  | Putty Pad/Box |
|  | Metacaulk® 1100 |  | Concrete |  | Mineral Wool |
|  | Metacaulk® 1200 |  | Gypsum Wallboard |  | Pillows |
| | | | |  | Mortar |
| | | | |  | Plywood |
| | | | |  | Backer Rod |

Rev. 03-20-07

METACAULK FIRESTOP SOLUTIONS

| | |
|--|---|
| Metal Pipe - EMT, Copper | Metacaulk® 1000, 350i, MC 150+, 950*, 835+, Mortar & Putty |
| Multiple Metal | Metacaulk® 1000, 350i, 950*, 835+ & Mortar |
| Insulated Metal Pipe | Metacaulk® 1000, 350i, 950*, 835+ & Wrap Strip |
| Plastic Pipe | Open Pipe 2" & smaller Metacaulk® 1000, 350i, Pipe Collar, Wrap Strip & Intumescent Sleeve Open Pipe up to 4" Metacaulk® Pipe Collar, Wrap Strip & Intumescent Sleeve Closed Pipe 4" & smaller Metacaulk® 1000, 950*, Pipe Collar, Wrap Strip & Intumescent Sleeve Open/Closed Pipe 6" Metacaulk® Pipe Collar & Intumescent Sleeve Open/Closed Pipe 8" Intumescent Sleeve |
| Glass Pipe | Metacaulk® 950* & 835+ |
| Cables | All types; Single or Bundled Metacaulk® 1000, 350i, MC 150+, 950*, 835+, Mortar, Putty & Pass-Thru Cable Trays Metacaulk® 1200, Mortar, Pillows & Composite Sheet |
| Construction Joints Top of Wall | Metacaulk® 1000, 835+, 1100, 1200, 1500 & Joint Strip |
| Large Openings | Metacaulk® Mortar, Pillows & Composite Sheet |
| Blank Openings | Metacaulk® Mortar, Putty, Pillows & Composite Sheet |
| Electrical Outlet Boxes | Metacaulk® Box Guard™, Cover Guard™ & Putty Pads |

TESTING AND APPROVALS

metacaulk Firestopping Products

| Code | Interpretation |
|-----------|--|
| ICC | International Code Council |
| ICBO | International Conference of Building Officials; Uniform Building Code |
| SBCCI | Southern Building Code Congress International; Standard Building Code |
| BOCA | Building Officials and Code Administrators International; National Building Code |
| CABO | Council of American Building Officials (coordinating agency between ICBO, SBC-CI & BOCA) |
| NBCC | National Building Code of Canada |
| IRC | International Residential Code |
| NFPA 5000 | Building Construction & Safety Code |

| Code | Interpretation |
|-------------------------|---|
| UL 1479 | Fire Tests of Through-Penetration Firestops |
| UL 2079 | Tests for Fire Resistance of Building Joint Systems |
| ASTM E-1966 | Standard Test Method for Fire Resistive Joint Systems |
| ASTM E-814 | Standard Test Method for Fire Tests of Through-Penetration Fire Stops |
| NFPA 101 | National Fire Protection Association Life Safety Code |
| NEC (NFPA 70) | National Electrical Code |
| ASTM E-119 (UL 263) | Method for Fire Tests of Building Construction and Materials |
| ASTM E-84 (UL 723) | Test Method of Surface Burning Characteristics of Building Materials |
| ULC CAN4-S115M | Standard Method of Fire Tests of Fire Stop Systems |
| ULC CAN/ULC-S101M | Standard Method of Fire Endurance Tests |
| B.S. 476 / pr EN 1366.3 | European / British Standards |
| AS 1530.4 | Part 4: Fire Resistance Tests of Elements of Building Construction |
| AS 4072.1 | Part 1: Service Penetration and Control Joint |



metacaulk.

METACALK® 1000 Intumescent Firestop Sealant

Metacaulk® 1000 is a water-based, flexible, highly intumescent sealant designed for use on metal, insulated, fiberglass and plastic pipes. It can also be used for top of the wall construction joints, as well as power and telephone cables. Sound Transmission Class (STC) rating 62, Tested in a UL 411 wall assembly/section to ASTM E90.

Metacaulk® 1000 will prevent the spread of flames, smoke, hot gases and water through joint openings and through-penetrations. No dilution or mixing is required for use. No special skills are necessary for installation.

Metacaulk® 1000 has passed ASTM E 1966/UL 2079 for top of the wall applications with or without backing and as little as 1/4 inch depth of caulk. The test assembly was also subjected to 500 cycles on a specially built machine that successfully demonstrated the product's durability and movement characteristics

| Product Information | | |
|---------------------|----------------------|-------------------|
| Code | Size | Quantity Per Case |
| 66640 | 10.3 oz Cartridge | 12 |
| 66303 | 30 oz Cartridge | 12 |
| 66312 | 20.2 oz Sausage Pack | 12 |
| 66305 | 1 Gallon | 4 |
| 66307 | 2 Gallon | 1 |
| 66309 | 5 Gallon | 1 |



metacaulk.

METACALK® 350i Intumescent Firestop Sealant

Metacaulk® 350i is a one component, general purpose fire rated sealant and smoke seal for construction joints and through-penetrations. Intumescent, water based, non sag caulking grade sealant that is easy to apply as well as to retrofit. It cures to an elastomeric seal that is suitable where dynamic movement is expected.

| Product Information | | |
|---------------------|----------------------|-------------------|
| Code | Size | Quantity Per Case |
| 66616 | 10.3 oz Cartridge | 12 |
| 66611 | 20.2 oz Sausage Pack | 12 |
| 66612 | 30 oz Cartridge | 12 |
| 66613 | 5 Gallon | 1 |



metacaulk.

METACALK® MC 150+ Firestop Sealant

Metacaulk® MC 150+ is an intumescent, one-component, general purpose, fire-rated sealant and smoke seal for construction joints and through-penetrations. A water-based, non-sag caulking grade sealant that is easy to apply as well as to retrofit. An economic choice for most common applications. Sound Transmission Class (STC) rating 51, Tested in a UL 411 wall assembly/section to ASTM E90.

| Product Information | | |
|---------------------|----------------------|-------------------|
| Code | Size | Quantity Per Case |
| 66648 | 10.3 oz Cartridge | 12 |
| 66385 | 20.2 oz Sausage Pack | 12 |
| 66383 | 30 oz Cartridge | 12 |
| 66389 | 5 Gallon | 1 |



metacaulk.

METACALK® 950 Water Based Sealant

Metacaulk® 950 is a water-based sealant designed for interior use and can be used on metal pipe, such as: steel, EMT, copper and aluminum. May also be used on glass pipe, as well as telephone and power cables. Suitable for use with PVC and CPVC plastic pipe on closed (pressure) systems and on some insulated pipes.

Metacaulk® 950 is formulated with inorganic materials, which will not create smoke or toxic gases when exposed to fire. For interior applications only, it cannot be used in areas where there is continuous vibration on the through-penetration opening or where wet conditions exist or may occur.

| Product Information | | |
|---------------------|-------------------|-------------------|
| Code | Size | Quantity Per Case |
| 66643 | 10.3 oz Cartridge | 12 |



metacaulk.

METACALK® 835+ Firestop Silicone Sealant

Metacaulk® 835+ is for applications that require a silicone-based firestop. Designed for use with PVC pipe on closed (pressure) systems, EMT, insulated and uninsulated steel pipe, construction and control joints and interior expansion joints. Flexible, non-sag and low odor sealant for exterior or interior use. Used in systems where dynamic movement is expected.

| Product Information | | |
|---------------------|--------------------|-------------------|
| Code | Size | Quantity Per Case |
| 66645 | 10.15 oz Cartridge | 12 |
| 66019 | 5 Gallon | 1 |





metacaulk.

METACAULK® 1200 Sprayable Firestop Mastic

Metacaulk® 1200, available in three consistencies, is a single-component, general purpose, fire-rated sealant for construction joints, such as: top of the wall, curtain wall perimeter, expansion, control, etc. Can also be used for general construction gaps and voids. Metacaulk® 1200 is a water-based sealant designed for spray application. It allows fast, economical installation on long joint runs. Self-Leveling is made for horizontal applications and Caulk Grade is a non-sag sealant that is easy to apply. Metacaulk® 1200 is also an excellent, fire-rated acoustical sealant. It cures to an elastomeric seal suitable for use where dynamic movement is expected. STC rating 50, Tested in a UL 411 wall assembly/section to ASTM E90.



| Product Information | | |
|---------------------|------------------------|-------------------|
| Code | Size | Quantity Per Case |
| 66015 | 30 oz Cartridge | 12 |
| 66292 | 20.2 oz Sausage Pk. | 12 |
| 66521 | Quart Self Leveling | 12 |
| 66379 | 5 Gallon Sprayable | 1 |
| 66387 | 5 Gallon Caulk Grade | 1 |
| 66523 | 5 Gallon Self Leveling | 1 |
| 66525 | 30 oz Cartridge-White | 12 |
| 66527 | 5 Gallon Spray-White | 1 |



metacaulk.

METACAULK® 1100 Intumescent Firestop Sealant

Metacaulk® 1100 is a water-based intumescent firestopping sealant/mastic and smoke seal designed for spray application that can also be brushed or troweled into construction joints, such as at top of the wall, curtain wall perimeter, and general construction gaps and voids. STC rating 54, Tested in a UL 411 wall assembly/section to ASTM E90.



| Product Information | | |
|---------------------|-----------|-------------------|
| Code | Size | Quantity Per Case |
| 66319 | 5 Gallon | 1 |
| 66317 | 30 Gallon | 1 |
| 66318 | 55 Gallon | 1 |



METACAULK® 1500 Elastomeric Firestop Coating

Metacaulk® 1500 spray is a water-based, elastomeric coating designed for spray applications onto perimeter barrier (curtain wall) construction and for joints between fire-rated assemblies requiring dynamic movement.

metacaulk.



| Product Information | | |
|---------------------|----------------|-------------------|
| Code | Size | Quantity Per Case |
| 66548 | 5 Gallon Red | 1 |
| 66549 | 5 Gallon Beige | 1 |

Why Specify Rectorseal® Firestopping Products?

- Located in Houston, Texas USA
- Over 1200 Tested UL Systems
- In-House UL Testing and Research
- Best Warranty—NO TIME LIMIT
- Complies with UL 1479 accelerated aging Requirements
- Meets Requirements for LEED® Accreditation Points
- Sound Rated
- Best Shelf Life Minimum TWO Years
- Excellent Freeze Thaw Capabilities
- Best Application Temperatures 35°F - 120° F
- NO POISONS or Harmful Chemicals
- MOLD—Inhibitors built in
- Exceptional TECH Services



METACAULK® FIRESTOP PILLOWS

Metacaulk® Firestop Pillows are intumescent and designed for use primarily in large temporary or frequently accessed openings with cables, cable trays, blank openings or multiple penetrating items. In the event of a fire, Metacaulk® Firestop Pillows will prevent the spread of flames and hot gases through the openings.



| Product Information | | |
|---------------------|--------------|-------------------|
| Code | Size | Quantity Per Case |
| 66362 | 2" x 9" x 6" | 10 |
| 66363 | 3" x 9" x 6" | 10 |



METACAULK® FIRE-RATED MORTAR

Metacaulk® Fire-Rated Mortar has load bearing characteristics and is suitable for economically firestopping large openings for through-penetrations in fire-rated walls and floors. It can be used with power cables, fiber optic or telephone cables, aluminum or steel cable trays, EMT, copper, steel or cast iron pipe.



| Product Information | | |
|---------------------|-------------|-------------------|
| Code | Size | Quantity Per Case |
| 66331 | 20 lb. Pail | 1 |
| 66334 | 45 lb. Bag | 1 |



METACAULK® COMPOSITE SHEET

Metacaulk® Composite Sheet is a rigid fire resistive panel used to seal penetrations and restore the fire rating to floor/ceilings or walls in which a large opening has been made for the passage of penetrating items. Highly intumescent.



| Product Information | | |
|---------------------|-----------|-------------------|
| Code | Size | Quantity Per Case |
| 66320 | 36" X 36" | 1 |



Superior Service + Superior Products + Same Day Shipping

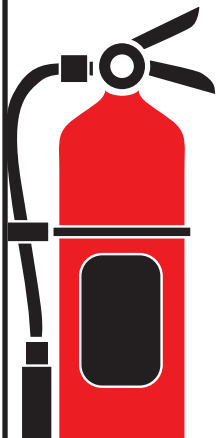

Satisfied Customers!

- Fire Extinguishers
- Fire Extinguisher Cabinets
- Valve and Hose Cabinets
- AED Cabinets
- Flammable Storage Cabinets

- Exit Signs
- Fire Stopping
- Access Doors
- Emergency Lighting and
- Photo Luminescent Signage



1-888-926-1365 or 570-903-2059

www.sssupply.com

Contact Dennis Gavin: dgavin@sssupply.com

Other Firestopping Products



METACAUWK® JOINT STRIP

Metacaulk® Joint Strip is a flexible, highly intumescent firestop material used in concrete and masonry control joints up to 1" wide. It forms a strong insulating char that prevents the passage of flame, smoke and hot gases between control joints. Metacaulk® Joint Strips are ideal for stadium construction, tilt up panels, curtain wall panels and all vertical concrete and masonry construction joint applications where a fire rated control joint is required.



| Product Information | | |
|---------------------|----------------------------|-------------------|
| Code | Size | Quantity Per Case |
| 66700 | 1/16" x 1" x 82' Strip | 6 |
| 66701 | 1/16" x 1 1/2" x 82' Strip | 4 |
| 66704 | 1/16" x 2" x 82' Strip | 3 |
| 66702 | 1/16" x 2 1/2" x 82' Strip | 2 |
| 66703 | 1/16" x 3" x 82' Strip | 2 |
| 66705 | 1/16" x 4" x 82' Strip | 2 |



METACAUWK® WRAP STRIP

Metacaulk® Wrap Strip is a flexible strip of highly intumescent firestop material used primarily for plastic and insulated pipe applications. When exposed to heat, it expands and forms a strong char to seal off the penetration and prevent the passage of flames and hot gases. Easy to apply - simply wrap required number of strips around penetrating item and push into annular space. May also be used with a universal collar.

| Product Information | | |
|---------------------|----------------|-------------------|
| Code | Size | Quantity Per Case |
| 66135 | 1" x 12' Strip | 6 |
| 66136 | 2" x 12' Strip | 4 |



METACAUWK® INTUMESCENT PIPE COLLARS

Metacaulk® Pipe Collars are prefabricated firestop systems for through-penetrations using PVC, CPVC, ABS, PVC foam core, ABS foam core, FRPP, PEX pipe and electrical cable. UL classified for both open and closed pipe systems.

Metacaulk® Pipe Collars feature an easy locking mechanism that assures simple installation. The collar's design greatly reduces the time and expense required to install competitive collars. US Patent No. 6,207,085.

| Product Information | | |
|---------------------|--------------------|-------------------|
| Code | Size | Quantity Per Case |
| 66352 | 1 1/2" Pipe Collar | 12 |
| 66353 | 2" Pipe Collar | 12 |
| 66350 | 3" Pipe Collar | 6 |
| 66351 | 4" Pipe Collar | 6 |
| 66354 | 6" Pipe Collar | 2 |

metacaulk®



METACAUWK® PASS-THRU DEVICES

Pass-Thru Device's pre-firestopped design allows electrical data or communication cable or pipes to penetrate fire-rated walls and floors. Square or round shaped steel sleeves with intumescent material. Opens for easy installation, retrofit or removal of cables. Industry leading "L" rating.



| Product Information | | |
|---------------------|-------------------------------|-------------------|
| Code | Size | Quantity Per Case |
| 66770 | 2 1/2" Square | 6 |
| 66773 | 4" Square | 6 |
| 66776 | 2" Round | 6 |
| 66779 | 4" Round | 6 |
| 66740 | 2 1/2" Single Square Bracket | 6 |
| 66743 | 2 1/2" Double Square Bracket | 3 |
| 66746 | 2 1/2" Triple Square Bracket | 2 |
| 66749 | 2 1/2" Sixplex Square Bracket | 1 |
| 66752 | 4" Single Square Bracket | 6 |
| 66755 | 4" Double Square Bracket | 3 |
| 66758 | 4" Triple Square Bracket | 2 |
| 66761 | 4" Sixplex Square Bracket | 1 |
| 66764 | 2" Round Bracket | 6 |
| 66767 | 4" Round Bracket | 6 |

metacaulk®



METACAUWK® INTUMESCENT SLEEVE

Metacaulk® Intumescent Sleeve is a firestop seal for PVC, cc-PVC, CPVC, FRPP, PP and ABS pipe and rigid non-metallic conduit installations. Easily installed without modifications, steel bolts or fasteners, the Intumescent Sleeve is an ideal approach for firestopping combustible pipes penetrating the uneven contours of a concrete fluted deck assembly.

| Product Information | | |
|---------------------|--------------------|-------------------|
| Code | Size | Quantity Per Case |
| 66572 | Sleeve for 2" pipe | 6 |
| 66573 | Sleeve for 3" pipe | 6 |
| 66574 | Sleeve for 4" pipe | 6 |
| 66576 | Sleeve for 6" pipe | 1 |
| 66578 | Sleeve for 8" pipe | 1 |

metacaulk®





metacaulk.

METACAULK® PUTTY STICKS

Metacaulk® Putty Sticks are used to seal around penetrating items through fire rated walls, floors and within blank openings. For use with electrical cables, conduit and metal pipes. Hand moldable with no curing time required. Will not dry out and can be re-used as additional penetrating items are removed or installed. Highly intumescent.



| Product Information | | |
|---------------------|------------|-------------------|
| Code | Size | Quantity Per Case |
| 66345 | 18 Cu. in. | 12 |



metacaulk.

METACAULK® PUTTY PADS

Metacaulk® Putty Pads are used to maintain the hourly rating of fire rated walls containing electrical outlet boxes and to reduce sound transmission. Only one pad thickness (1/8) inch is required for a 1 or 2 hour fire rating. No additional putty material is needed to plug the end of each electrical metallic tube or conduit at its connection to the box. STC Rating 60. Tested in a UL 411 wall assembly/section to ASTM E90. Highly intumescent.



| Product Information | | |
|---------------------|----------------------|-------------------|
| Code | Size | Quantity Per Case |
| 66340 | 6" x 7" x 1/8" Thick | 20 |
| 66335 | 7" x 7" x 1/8" Thick | 20 |



metacaulk.

METACAULK® BOX GUARD™

Metacaulk® Box Guard™ is a highly intumescent, fire-rated pad for use in electrical boxes. When complying with the "24 inch rule", it is inserted on the inside back wall of an electrical box. When exposed to fire, Box Guard™ will expand forming a char that will seal off the opening and prevent the spread of flames and limit the temperature rise on the unexposed surfaces. A labor saving, economical alternative to putty pads. Great for retrofit jobs. STC 55 Rating. Tested in a UL 411 wall assembly/section to ASTM E90. US Patent No. 6,207,085 & 6,252,167



| Product Information | | |
|---------------------|---------------------|-------------------|
| Code | Size | Quantity Per Case |
| 66366 | Single Box | 50 |
| 66367 | Double Box | 50 |
| 66369 | 4 11/16" x 4 11/16" | 50 |



metacaulk.

METACAULK® COVER GUARD™

Metacaulk® Cover Guard™ is a single component, fire-rated gasket for use with electrical boxes to comply with the "24 inch rule".

Metacaulk® Cover Guard™ fits under the cover plate and does not take up volume in the electrical box. It is a labor saving replacement for putty pads in normal applications. STC 54 rating. Tested in a UL 411 wall assembly/section to ASTM E90. Patent Pending. US Patent No. 6,207,085; 6,252,167 & 7,348,484



| Product Information | | |
|---------------------|-------------------|-------------------|
| Code | Size | Quantity Per Case |
| 66272 | Single Receptacle | 50 |
| 66270 | Double Receptacle | 50 |
| 66276 | Single Switch | 50 |
| 66274 | Double Switch | 50 |
| 66265 | Single Decor | 50 |
| 66266 | Double Decor | 50 |



METACAULK® INDUSTRIAL CABLE COATING

Metacaulk® Industrial Cable Coating is a heavy duty, acrylic latex based intumescent coating used to prevent flame spread on power and communication cables. Industrial Cable coating is designed to resist the spread of fire along the cable jacketing and to extend the circuit integrity of the electrical cables during a fire. It has a low odor, and is compatible with and adheres to typical cable jacketing materials. It can be used for both indoor and outdoor applications, applied using a paintbrush or a airless spray equipment and able to be easily applied to both vertical and horizontal surfaces



metacaulk.

| Product Information | | |
|---------------------|----------|-------------------|
| Code | Size | Quantity Per Case |
| 50250 | 5 Gallon | 1 |



Superior Specialty Supply, Inc.
 P.O. Box 417
 9 Council Drive
 Woodsboro, MD 21798

Phone: 888.926.1365 • 301.845.4207
 Fax: 888.926.1366 • 301.845.4209
 www.sssupply.com
 info@sssupply.com

Orders are processed during our normal business hours, 7:00 am to 5:00 pm ET, Monday through Friday.

- Terms and Conditions** This is an overview of our Terms and Conditions, subject to change without notice.

- Terms** 1% 10 days from date of invoice, 30 days net.
 1 1/2% service charge per month on past due balances.

- Freight** FOB shipping point-Frederick, MD.

- Receiving** Errors in shipping or billing must be reported to the customer service department within 10 days from receipt of shipment to secure proper adjustment.

 Claims for loss, damage, or transportation charges must be reported to the customer service department within 7 days from receipt of shipment.

 Our products are inspected and carefully packed for shipment. In the event an item is damaged in shipment, you must submit a claim to the carrier within 15 days of delivery. We advise that you unpack and inspect all merchandise immediately upon receiving it. If damage does not become apparent until the shipment is unpacked, keep the shipping carton and make a request within 72 hours for inspection by the carrier's agent and file a claim with the carrier. Any external evidence of loss or damage must be noted on the freight bill. Failure to do this will result in the carrier refusing to honor the claim.

- Returns** No returns on merchandise without authorization from Superior Specialty Supply.
 All returns subject to a restocking fee plus freight.
 No returns 60 days after invoice.
 No returns allowed on special order products.
 There will be a service charge of \$35 for any checks returned.

- Indemnity** Customers modifying products or installation procedures, or designing non-catalog products for sale by Superior Specialty Supply Inc. shall, regardless of specific instructions to the user, indemnify, defend, and hold harmless Superior Specialty Supply Inc. for any and all claimed loss or damage occasioned in whole or in part by non-catalog or modified products.

- Limited Warranty** Superior Specialty Supply Inc. warrants catalog products to be free from defects in material or manufacturing. Products are further warranted for adequacy of design when used in accordance with design limits in this catalog, and properly specified and installed. This warranty does not apply to uses not in compliance with specific applications and installation procedures set forth in this catalog, or to non-catalog or modified products.

 All warranty obligations of Superior Specialty Supply Inc. shall be limited, at the discretion of Superior Specialty Supply to repair or replace the defective part. These remedies shall constitute Superior Specialty Supply Inc.'s sole obligation and sole remedy of purchaser under the warranty. In no event will Superior Specialty Supply Inc. be responsible for incidental, consequential, or special loss or damage however caused.

- Acknowledgements** **Superior Specialty Supply Acknowledges:**
 Acudor Products are registered trademarks owned and licensed by Acudor Products Inc., 80 Little Falls Road, Fairfield, NJ, 07004
 Flush Metals Products are registered trademarks owned and licensed by Flush Metal, 260 Spagnoli Road, Melville, NY 11747.
 Jalite products are registered trademarks owned and licensed by JALITE PLC Wins House, Bentalls, Pippis Hill Indutral Estate, Basildon, Exsex SS14 3BS.
 JL Industries products are registered trademarks owned and licensed by Activar Construction Group, 4450 W. 78th street Circle, Bloomington, MN 55435.
 KARP Access Doors are a registered trademark owned and licensed by KARP Associates, 260 Spagnoli Road, Melville, NY 11747.
 Metacaulk Firestopping Products are registered trademarks owned and licensed by RectorSeal, 2601 Spenwick Drive Houston, TX 77055.
 Van-Met products are registered trademarks owned and licensed by Maxam Metal Products Ltd., Unit 5 – 7978 North Fraser Way, Burnaby, BC. Canada V5J 0C7.
 SteelCrest Products are registered trademarks owned and licensed by SteelCrest Product 141 E, Raymond Street Suite E, Phoenix, AZ 85040
 Steel Way Cellar Doors are registered trademarks owned and licensed by Steel Way Cellar Doors, 290 East Church Road, King of Prussia, PA 19406
 Strike First of America products are registered trademarks owned and licensed by Strike First of America, 1330 Progress Drive, Front Royal, VA 22630.
 U.S.F. Fabrication products are registered trademarks owned and licensed by Eagle Manufacturing Group, 3200 West 84 Street, Hialeah, FL 33018.
 Wind-lock products are registered trademarks owned and licensed by Wind-lock Headquarters, 1055 Leiscz's Bridge Rd., Leesport, PA 19533.



888.926.1365

www.sssupply.com



Strike First
Corporation of
America

metacaulk.



FLUSH METAL
PARTITIONS

Access Door Products

Fire Rated & Non-Rated Access Doors
Handi-Access • Plastic Access Doors
Roof Hatches & Floor Access Doors
Security Access Doors • Valve Boxes
Duct Door • Flood Tight & Gas Tight
Floor Door • Laundry Chutes & Intake Doors

Fire Extinguishers & Cabinets

ABC & K Class Extinguishers
Fire Extinguisher Cabinets
Emergency Lighting, Decals & Signs

Firestopping

Intumescent Caulks • Sealants • Sprays
Wrap Strip • Collars • Box Guards
Putty • Pillows & Mortar • Mineral Wool
Foam Backer Rod • Caulking Guns

Bathroom Partitions

Flush Metal Partitions

Distributed By Your Authorized Dealer: