

HAMPTON BAY®

Kitchen Cabinetry Program Notebook



Shown in Shaker Brindle



HAMPTON
Cognac



SHAKER
Brindle



HAMPTON
Natural Hickory



SHAKER
Satin White (RTF)



HAMPTON
Medium Oak



SHAKER
Dove Gray (RTF)



HAMPTON
Satin White (RTF)



SHAKER
Java



UNFINISHED

Table of Contents

- Vendor Information2
- Product Specifications 3-4
- Door Styles and Finishes5
- Model Number Guide6
- Wall Cabinets7-8
- Base Cabinets 9 -12
- Pantry Cabinets and Oven Cabinets 12 -13
- Accessories 13-17
- Design and Layout Ideas 19-21
- Care and Cleaning, Wood Characteristics22
- Order Processing and RTV Procedures 22-23
- Warranty Details23

Hampton Bay® Kitchen Programs

1. In-Stock – Take cabinets home today

- Essential cabinet selection for most kitchens
- Finish availability varies by store

2. Special Order – Ships to the store in 2 weeks

- Expanded cabinet selection, ships free to store with 5 cabinet minimum
- All styles and finishes available

3. HomeDepot.com

- Expanded cabinet selection, ships in 2 days, free delivery to the store
- All styles and finishes available

4. PRO Program – Volume discounts available. Delivered direct to the home or jobsite, ships within 2-3 weeks

- Includes all stock and Special Order cabinets and accessories
- All styles and finishes available



Vendor Information

Manufacturer:	RSI Home Products Management, Inc.	Customer Care Service Hours:	Monday through Friday 6:00 a.m.-4:00 p.m. Pacific Time
In-Stock Vendor #:	71203	Home Depot Customer Support #:	(877) 527-0313
Special Order Vendor #:	60071203	Hampton Bay Customer Care #:	(888) 578-4009
Pro Program Vendor #:	60081766	Order Processing Fax #:	(714) 449-2222
Delivery Fee Applicable:	NONE	Customer Care Email:	homeproducts_CC@woodmark.com
Visit us at: www.hamptonbaycabinets.com			

RSI Home Products Management, Inc. is a subsidiary of American Woodmark Corporation.

20-20 Catalogs

20-20 Catalogs, listed below are catalogs for core markets, there are additional catalogs in 20-20 depending on market pricing. Refer to 20/20 to confirm catalog for your market. Please note: catalog description (HBFI_SK) can vary by a single digit.

- HBK_SK:** In-Stock Pick List for all Finished and Unfinished Cabinetry
- HBK_SO:** Special Order for all Finished and Unfinished Cabinetry

Product Specifications

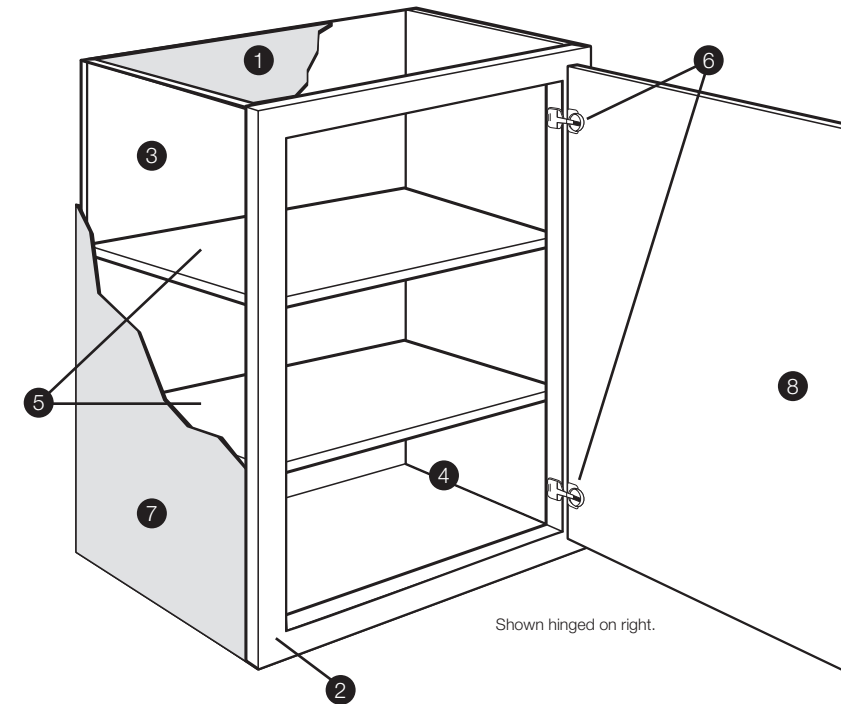

Wall Cabinets

- 1 Top/Bottom Panels:** 3/8" engineered wood fully encapsulated in the face frame, back and side panels.
- 2 Face Frame:** Pocket screw construction with 3/4" thick, 1-1/2" wide material.
- 3 Back Panel:** Full 3/8" back panel fully encapsulated into top and bottom panels for strength.
- 4 Interiors:** Natural maple laminate finish on engineered wood.
- 5 Shelves:** 3/4" thick adjustable shelves with metal shelf pins
- 6 Hinges:** Fully concealed and adjustable
- 7 End Panels:** Finished cabinetry – 1/2" engineered wood with laminated exterior to match cabinet finish. Unfinished cabinetry – 1/2" engineered wood with raw exterior.
- 8 Door:** Reversible door on single-door cabinets for left or right opening. Hinged on the left from the factory. Double door cabinets are full-access, no center stile.

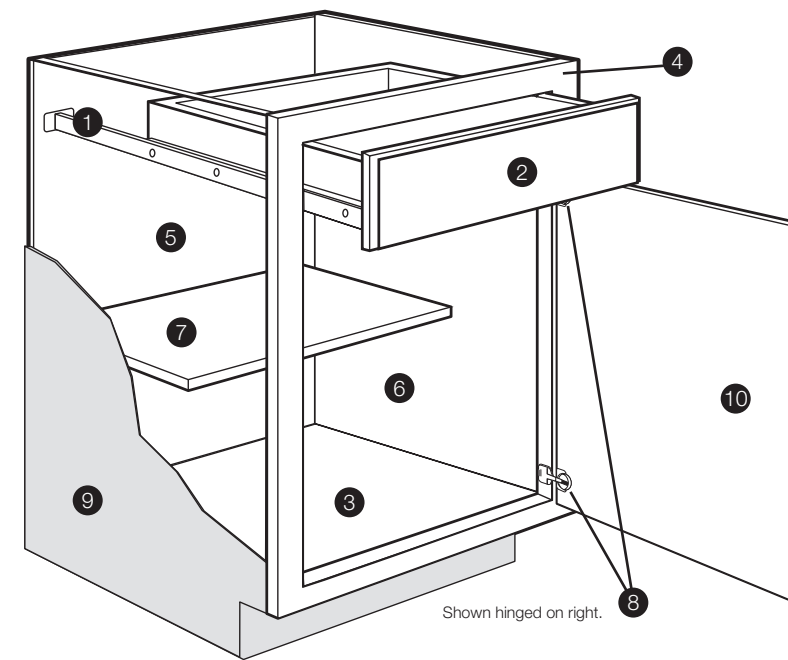

Base Cabinets

- 1 Drawer Glides:** Finished cabinetry – Ball-Bearing
Unfinished cabinetry – Epoxy
- 2 Drawer Box:** Hardwood 4-sided drawer box with fully encapsulated bottom panel.
- 3 Bottom Panels:** 3/8" engineered wood fully encapsulated in the face frame, back and side panels.
- 4 Face Frame:** Pocket screw construction with 3/4" thick, 1-1/2" wide material.
- 5 Back Panel:** Full 3/8" hardboard with a natural maple laminate interior. Sink bases must be cut for plumbing access.
- 6 Interiors:** Natural maple laminate finish on engineered wood.
- 7 Shelf:** 3/4" thick adjustable half-depth shelf.
- 8 Hinges:** Fully concealed and adjustable.
- 9 End Panels:** Finished cabinetry – 1/2" engineered wood with laminated exterior to match cabinet finish; Unfinished cabinetry – 1/2" engineered wood with raw exterior.
- 10 Door:** Reversible door on single-door cabinets for left or right opening. Hinged on the left from the factory. Double door cabinets are full-access, no center stile.

Finished Cabinetry



Unfinished Cabinetry



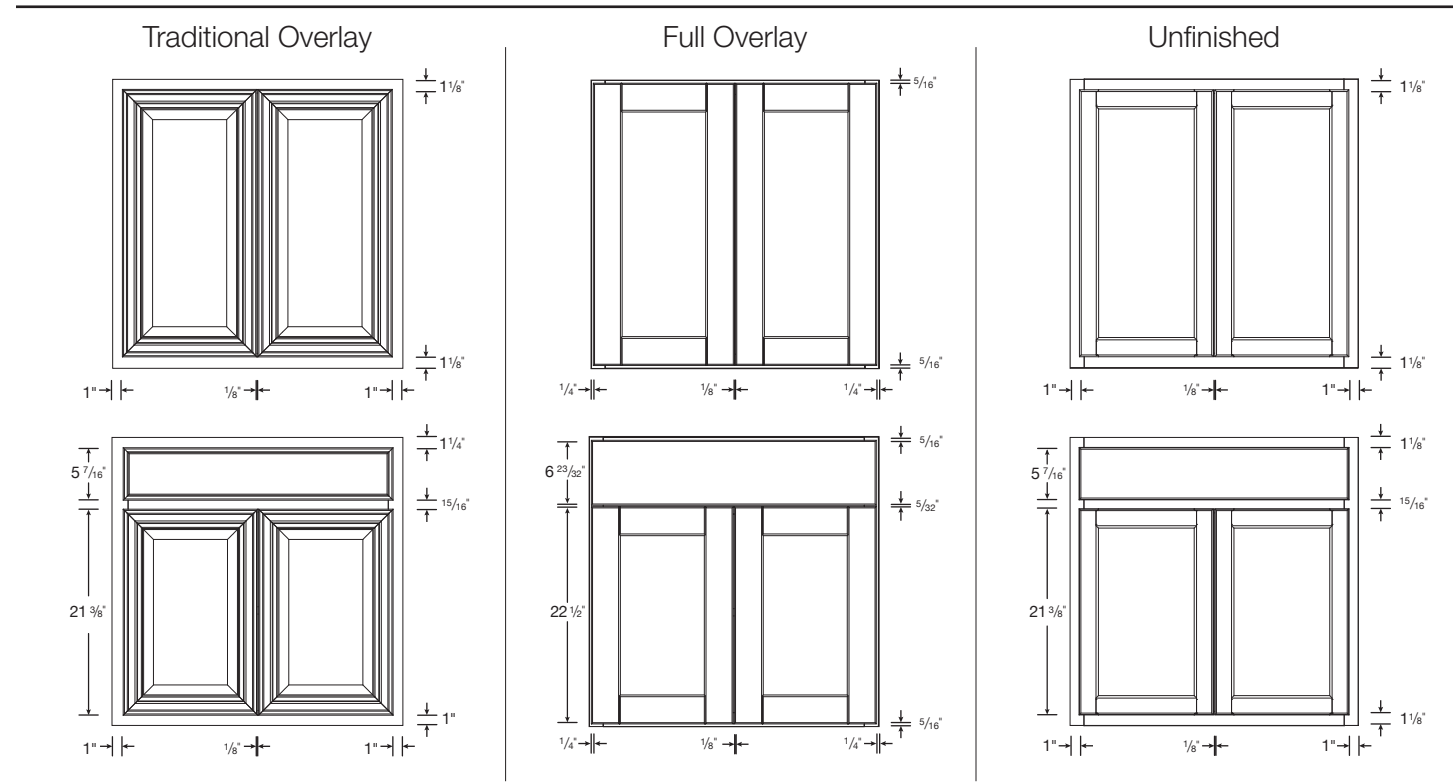

Case Opening Dimensions

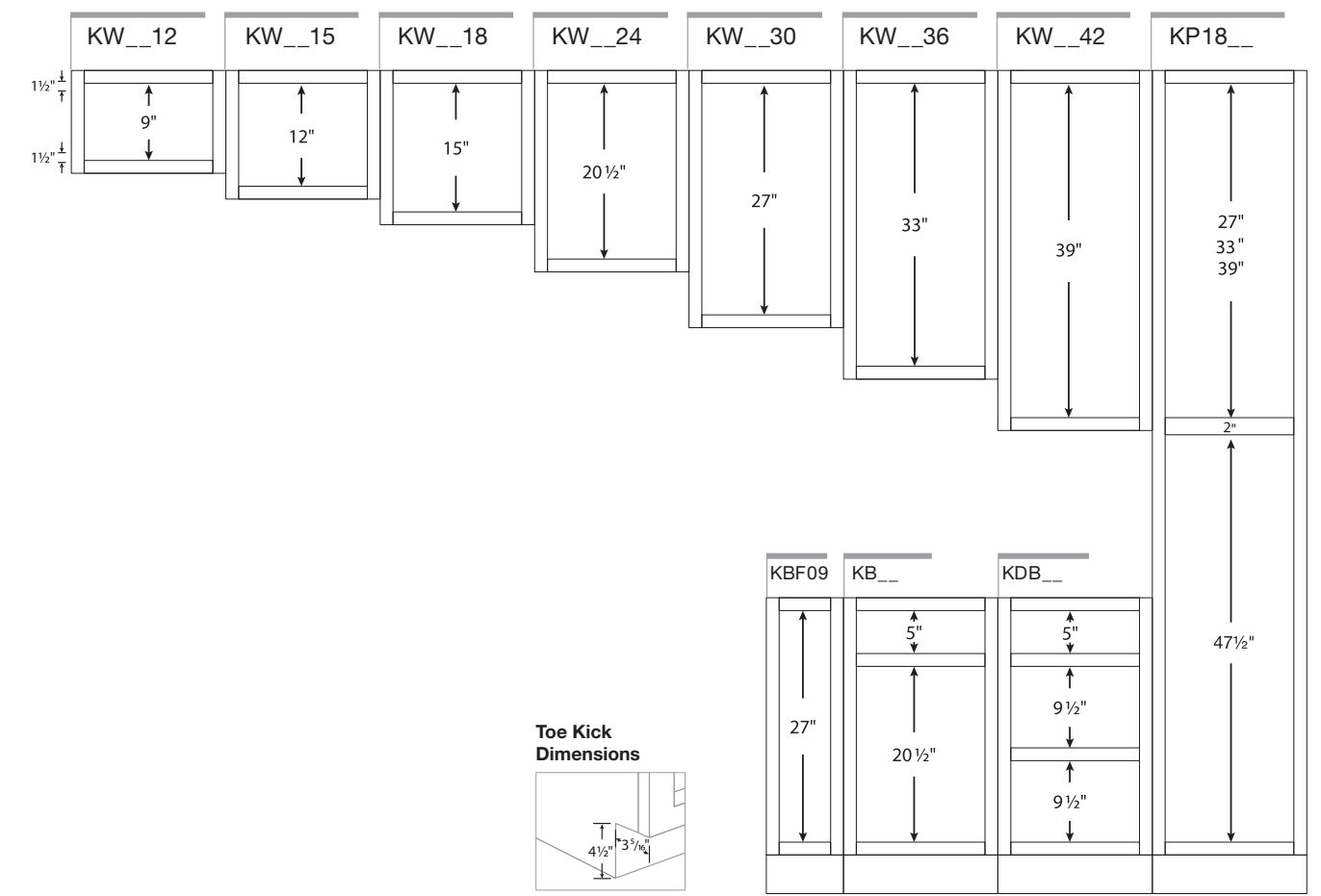

Shaker

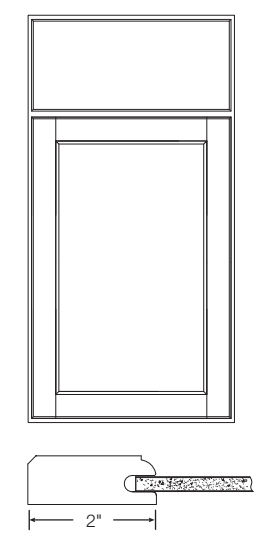

Finishes

Brindle (BDL)

Details

Mortise and Tenon Construction
 Full Overlay
 Recessed Panel

Shaker

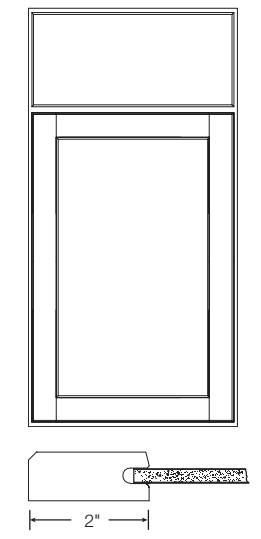

Finishes

Java (SJM)

Details

Mortise and Tenon Construction
 Full Overlay
 Recessed Panel

Shaker RTF

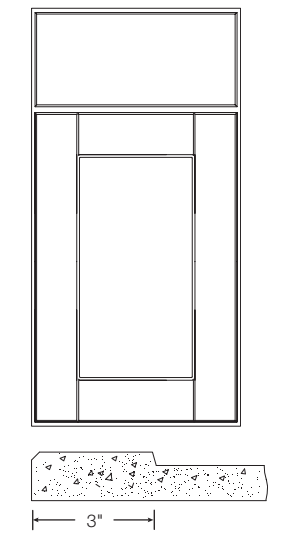

Finishes

Satin White RTF (SSW)
 Dove Gray (SDV)

Details

Routed MDF
 Full Overlay
 Recessed Panel

Hampton

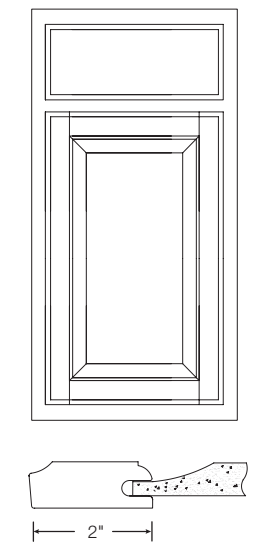

Finishes

Cognac (COG)
 Natural Hickory (NHK)
 Medium Oak (MO)

Details

Mortise and Tenon Construction
 Traditional Overlay
 Raised Panel

Hampton RTF

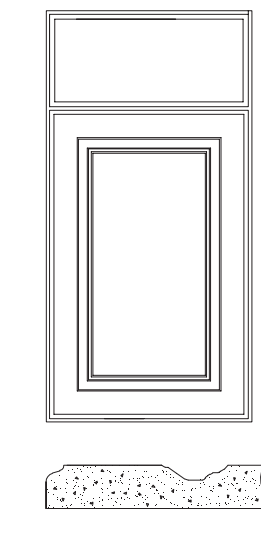

Finish

Satin White RTF (SW)

Details

Routed MDF
 Full Overlay
 Raised Panel

Unfinished

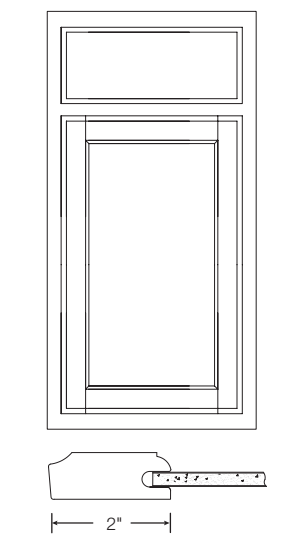

Details

Mortise and Tenon Construction
 Traditional Overlay
 Recessed Panel
 Ready to Stain or Paint

Finished and Unfinished Cabinetry

KW1230-COG

Kitchen	Type of Cabinet/Accessory	Width (in.)	Height (in.)	Door Style and Finish
---------	---------------------------	-------------	--------------	-----------------------

Types of Cabinets	
W	Wall/Wall Bridge Cabinet
WD	Corner Wall Cabinet
WFC	Wall Flex Cabinet
BF	Base Cabinet with Full Height Door
B	Base Cabinet
DB	Drawer Base Cabinet
SB	Sink/Cooktop Base Cabinet
CSB	Corner Sink Base Cabinet
SBA	Accessible Sink Base Cabinet
BBC	Blind Base Corner Cabinet
BLS	Lazy Susan Corner Base Cabinet
P	Pantry Cabinet
BW	Waste Bin Base Cabinet
WMS	Wall Flex Shelving
KAREP	Refrigerator End Panel
SBD	Apron Front Sink Base Cabinet
DV	Double Oven Cabinet
VSB	Vanity Sink Base Cabinet
VDB	Vanity Drawer Base

Types of Accessories	
AS	Wall/Base Veneer End Panel
AIE	Island/Peninsula Veneer End Panel
AEP	Decorative Wall/Base End Panel
ADEP	Dishwasher End Panel
AUP	Universal Panel
ADPK	Decorative Island Panel Kit
ADCP	Decorative Corner Post
AFS	Filler
ADRTA	Base/Pantry Pull-Out Drawer
ATKX	Toe Kick Molding
AMTX	Shoe Trim Molding
AMSX	Scribe Molding
AMC5X	Crown Molding - Traditional
AMC4X	Crown Molding- Shaker
AOCMX	Outside Corner Molding
AMBSX	Base Molding
AMSQX	Square Edge Molding
AMDEX	Decorative Edge Molding

NOTE: X at end denotes single pack through Special Order.

Door Style and Finish	
COG	Hampton Cognac
NHK	Hampton Natural Hickory
MO	Hampton Medium Oak
SW	Hampton Satin White RTF
SJM	Shaker Java
SDV	Shaker Dove Gray RTF
SSW	Shaker Satin White RTF
BDL	Shaker Brindle
UF	Unfinished

12", 15" & 18" High Wall Bridge Cabinet

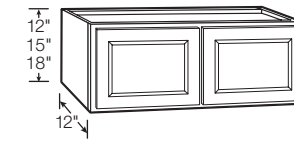

Model	Hampton				Shaker				Unfinished
	Cognac (COG)	Hickory (NHK)	Oak (MO)	White (SW)	Gray (SDV)	Java (SJM)	White (SSW)	Brindle (BDL)	Unfinished (UF)
KW3012	505886	536805	495192	489762	1002405396	329339	542087	1004302497	1002754238
KW3612	505999	537564	496670	490568	1002405388	338350	546684	1004302509	1002754239
KW3015	506116	537106	495725	489787	1002405395	331309	542149	1004302499	1002754266
KW3615	508378	537596	496776	490610	1002405387	338421	603646	1004302511	1002754267
KW3018	487348	537137	495827	489886	1002405394	332102	542159	1004302501	1002754268
KW3618	441023	476980	460551	511384	1002405386	592492	645490	1004302512	1002754269

23-1/2" High Wall Bridge Cabinet

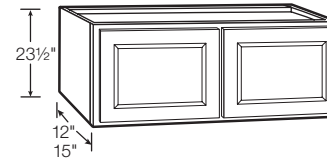

Model	Hampton				Shaker				Unfinished
	Cognac (COG)	Hickory (NHK)	Oak (MO)	White (SW)	Gray (SDV)	Java (SJM)	White (SSW)	Brindle (BDL)	Unfinished (UF)
KW3024	487439	490487	495880	492430	1002405393	333392	543987	1004302503	1002754270
KW3624	487446	492293	496941	539785	1002405385	339863	603679	1004302515	1002754272
KW302415*	506347	537175	487915	489949	1002405392	332637	542542	1004302504	1002754271

- Includes 1 adjustable shelf
- Actual installed height is 23 1/2" tall
- *KW302415 is 15" deep

• No adjustable shelf
*KW302415-UF is 15" deep

24" High Wall Bridge Cabinet

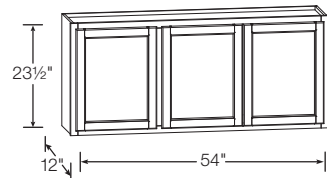

Model	Hampton				Shaker				Unfinished	
	Cognac (COG)	Hickory (NHK)	Oak (MO)	White (SW)	Gray (SDV)	Java (SJM)	White (SSW)	Brindle (BDL)	Model	
N/A										

- Actual installed height is 23 1/2" tall
- Includes 1 fixed shelf

36"W Deep Bridge Cabinet - 24"D

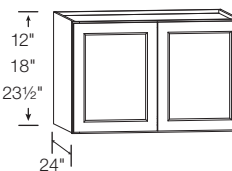

Model	Hampton				Shaker				Unfinished
	Cognac (COG)	Hickory (NHK)	Oak (MO)	White (SW)	Gray (SDV)	Java (SJM)	White (SSW)	Brindle (BDL)	Unfinished (UF)
KW361224	1002405294	1002405301	1002405298	1002405310	1002405462	1002405304	1002405307	1004302510	
KW361824	1002405295	1002405302	1002405299	1002405311	1002405463	1002405305	1002405308	1004302514	N/A
KW362424*	1002405296	1002405303	1002405300	1002405312	1002405464	1002405306	1002405309	1004302517	

- Designed for use with Refrigerator End Panel
- Must be attached to back wall and either cabinet or walls on both sides
- * 24"H model includes one shelf. Actual height is 23".

18" High Wall Flex Cabinet

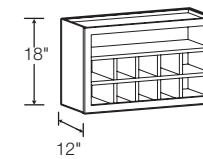

Model	Hampton				Shaker				Unfinished
	Cognac (COG)	Hickory (NHK)	Oak (MO)	White (SW)	Gray (DV)	Java (JM)	White (SW)	Brindle (BDL)	Unfinished (UF)
KWFC3018	447737	482107	469623	579015	1002405349	603365	579015	1004302529	N/A

- Includes all shelves and dividers for multiple interior configurations
- Microwave shelf also included

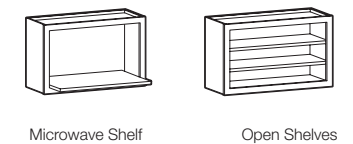
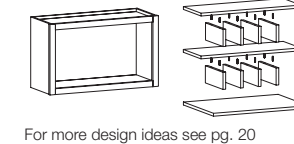

30" High Wall Flex Cabinet

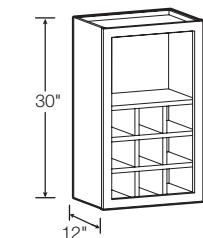

Model	Hampton				Shaker				Unfinished
	Cognac (COG)	Hickory (NHK)	Oak (MO)	White (SW)	Gray (DV)	Java (JM)	White (SW)	Brindle (BDL)	Unfinished (UF)
KWFC1830	452951	482657	471071	582133	1002405350	603394	582133	1004302528	N/A

- Includes all shelves and dividers for multiple interior configurations

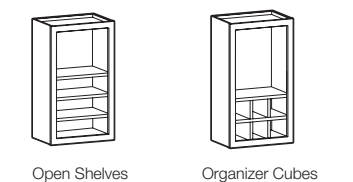
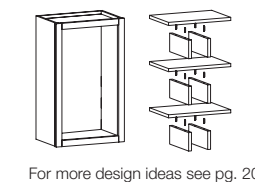

Wall Cabinets

Wall Flex Shelving

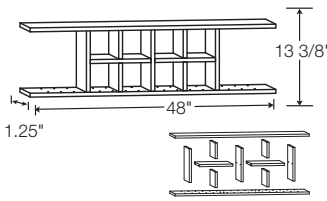

Model	Hampton				Shaker				Unfinished
	Cognac (COG)	Hickory (NHK)	Oak (MO)	White (SW)	Gray (SDV)	Java (JIM)	White (SSW)	Brindle (BDL)	Unfinished (UF)
KWMS4813	1002405219	1002405222	1002405221	1002405223	1002405452	1002405220	1002405223	1004302531	N/A

- Can be trimmed to almost any size under 48"
- Ready to Assemble

For more design ideas see pg. 20

30", 36" & 42" High Wall Cabinet (Single Door)

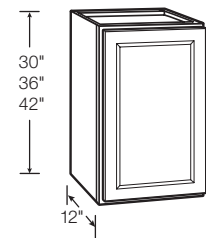

Model	Hampton				Shaker				Unfinished
	Cognac (COG)	Hickory (NHK)	Oak (MO)	White (SW)	Gray (SDV)	Java (SJM)	White (SSW)	Brindle (BDL)	Unfinished (UF)
KW930	509460	537636	497629	490701	1002405381	343553	742694	1004302522	1002759047
KW1230	503267	521078	493074	487842	1002405413	317083	524636	1004302480	1002754231
KW1530	503800	522318	493541	487939	1002405409	318644	535864	1004302483	1002754232
KW1830	504102	524562	493678	488073	1002405406	321108	536443	1004302486	1002754233
KW2130	504905	525715	494923	488997	1002405403	325991	536867	1004302489	1002754253
KW2430	503134	490471	494993	489129	1002405401	327794	537729	1004302491	1002754234
KW936	506743	537764	497699	490710	1002405380	344333	745548	1004302523	1002754255
KW1236	502869	538297	493458	487871	1002405411	317370	533373	1004302481	1002754256
KW1536	503812	490339	493616	487974	1002405408	319438	536190	1004302484	1002754257
KW1836	504730	525568	493713	488265	1002405405	323732	536605	1004302487	1002754258
KW2136	487197	531705	498657	539607	1002405402	326099	537354	1004302490	1002754259
KW2436	505252	531796	495010	539642	1002405400	327953	539638	1004302492	1002754260
KW1242	503745	538404	493516	487908	1002405410	317460	535122	1004302482	N/A
KW1542	504044	522848	498607	488040	1002405407	320815	536254	1004302485	N/A
KW1842	502987	538702	494887	488524	1002405404	324747	536769	1004302488	N/A
KW2442	505556	490483	495035	489392	1002405399	328842	539803	1004302494	N/A

- 30", 36" and 42" heights include 2 adjustable shelves
- Reversible door for left or right hinging

- Includes 1 adjustable shelf

Wall Cabinet (Double Door)

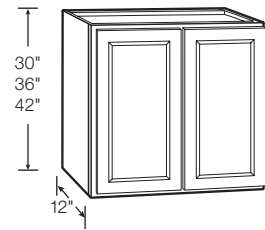

Model	Hampton				Shaker				Unfinished
	Cognac (COG)	Hickory (NHK)	Oak (MO)	White (SW)	Gray (SDV)	Java (SJM)	White (SSW)	Brindle (BDL)	Unfinished (UF)
KW2730	505689	532142	495043	489487	1002405398	328880	540739	1004302495	1002754254
KW3030	503169	490508	496544	490134	1002405391	336925	545230	1004302505	1002754235
KW3630	506320	538960	497072	490639	1002405384	340759	603696	1004302518	1002754236
KW2736	505852	538747	495067	489722	1002405397	328938	541988	1004302496	1002754262
KW3036	507109	537226	498782	492561	1002405390	337698	545956	1004302506	1002754263
KW3636	508869	492330	497599	490691	1002405383	342971	603729	1004302520	1002754264
KW3042	503221	491508	496609	490449	1002405389	337771	546024	1004302507	N/A
KW3642	487542	539255	487941	539876	1002405382	343243	742589	1004302521	N/A

- 30", 36" and 42" heights include 2 adjustable shelves

- Includes 1 adjustable shelf

24" Corner Wall Cabinet

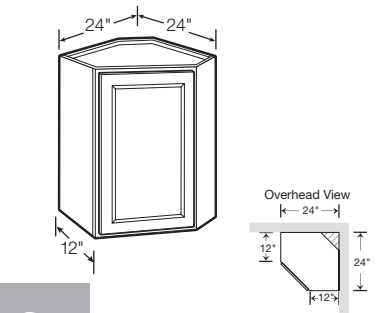

Model	Hampton				Shaker				Unfinished
	Cognac (COG)	Hickory (NHK)	Oak (MO)	White (SW)	Gray (SDV)	Java (SJM)	White (SSW)	Brindle (BDL)	Unfinished (UF)
KWD2430	487606	492395	498145	491140	1002405379	344803	745582	1004302524	1002754237
KWD2436	509707	539260	498787	491302	1002405378	346332	786359	1004302526	1002754265
KWD2442	507507	539266	498325	491957	1002405377	345188	786995	1004302527	N/A

- Installs in a 24" x 24" wall area
- 30" includes 1 adjustable shelf
- 36" and 42" includes 2 adjustable shelves
- Reversible door for left or right hinging

- Installs in a 24" x 24" wall area
- Includes 1 adjustable shelf

Base Cabinets

Base (Full Height Door)

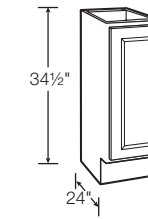

Model	Hampton				Shaker				Unfinished
	Cognac (COG)	Hickory (NHK)	Oak (MO)	White (SW)	Gray (SDV)	Java (SJM)	White (SSW)	Brindle (BDL)	Unfinished (UF)
KBF09	501457	507340	492355	487457	1002405437	314331	428740	1004302457	1002754273

- One, half-depth adjustable shelf included
- Reversible door for left or right hinging

- One half-depth, adjustable shelf included

Waste Bin Base

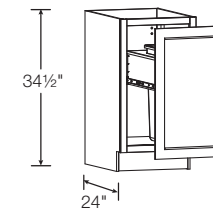

Model	Hampton				Shaker				Unfinished
	Cognac (COG)	Hickory (NHK)	Oak (MO)	White (SW)	Gray (SDV)	Java (SJM)	White (SSW)	Brindle (BDL)	Unfinished (UF)
KBW18	1002405263	1002405264	1002405261	1002405267	1002405458	1002405265	1002405266	1004302459	N/A

- Includes a 12 gallon trash can

Base (Single Door)

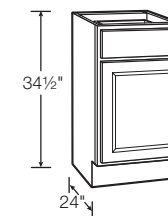

Model	Hampton				Shaker				Unfinished
	Cognac (COG)	Hickory (NHK)	Oak (MO)	White (SW)	Gray (SDV)	Java (SJM)	White (SSW)	Brindle (BDL)	Unfinished (UF)
KB12	487003	505693	491271	536480	1002405446	303299	412495	1004302445	1002754241
KB15	518431	506124	491873	536557	1002405445	304334	412640	1004302446	1002754242
KB18	487071	487039	487804	540412	1002405444	304418	414002	1004302448	1002754243
KB21	487081	537839	492167	540536	1002405443	304896	414496	1004302449	1002754274
KB24	500089	487078	487833	492190	1002405442	310097	416602	1004302450	1002754244

- Ball-bearing drawer glides
- One half-depth adjustable shelf included
- Reversible door for left or right hinging

- Epoxy drawer glides
- One, half-depth adjustable shelf included

Base (Double Door)

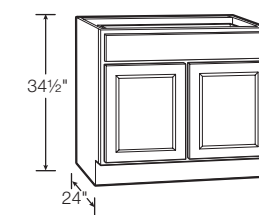

Model	Hampton				Shaker				Unfinished
	Cognac (COG)	Hickory (NHK)	Oak (MO)	White (SW)	Gray (SDV)	Java (SJM)	White (SSW)	Brindle (BDL)	Unfinished (UF)
KB27	502126	487343	492295	492298	1002405441	312141	416917	1004302451	1002754276
KB30	502163	487999	487861	487243	1002405440	312330	421408	1004302453	1002754245
KB36	501214	538042	492323	487342	1002405439	313351	423587	1004302454	1002754246

- Ball-bearing drawer glides
- One half-depth adjustable shelf included

- Epoxy drawer glides
- One, half-depth adjustable shelf included

Drawer Base

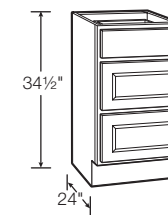

Model	Hampton				Shaker				Unfinished
	Cognac (COG)	Hickory (NHK)	Oak (MO)	White (SW)	Gray (SDV)	Java (SJM)	White (SSW)	Brindle (BDL)	Unfinished (UF)
KDB18	502217	509796	492392	492327	1002405434	315308	517572	1004302461	1002754247
KDB24	502263	511287	492422	492359	1002405433	315742	518875	1004302462	1002754249
KDB30	1002405239	1002405240	1002405246	1002405243	1002405455	1002405241	1002405242	1004302463	N/A
KDB36	1002405247	1002405248	1002405253	1002405251	1002405456	1002405249	1002405250	1004302464	N/A

- 18" and 24" include ball-bearing drawer glides
- 30" and 36" include full extension heavy duty drawer glides, on all three drawers
- 30" and 36" are ideal for pots and pans

- Epoxy drawer glides

Sink/Cooktop Base

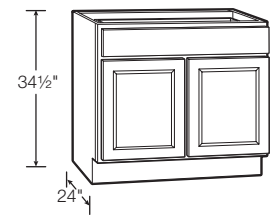

Model	Hampton				Shaker				Unfinished
	Cognac (COG)	Hickory (NHK)	Oak (MO)	White (SW)	Gray (SDV)	Java (SJM)	White (SSW)	Brindle (BDL)	Unfinished (UF)
KSB30	501610	520059	492623	487829	1002405418	316944	523246	1004302471	1002754277
KSB36	487174	520173	492906	492382	1002405415	317060	523340	1004302473	1002754250

- Full-height back panel

60" Sink/Cooktop Base

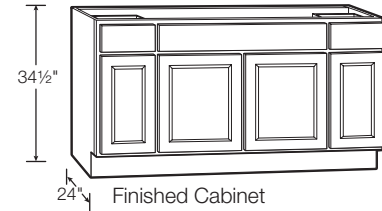

Model	Hampton				Shaker				Unfinished	
	Cognac (COG)	Hickory (NHK)	Oak (MO)	White (SW)	Gray (SDV)	Java (SJM)	White (SSW)	Brindle (BDL)	Model	
KSB60	N/A	N/A	In-Stock	In-Stock	N/A	N/A	N/A	N/A	KSBF60-UF	In-Stock

- Ball-bearing drawer glides
- Full-height back panel

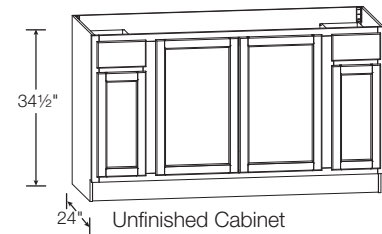

36" Accessible Sink Base Cabinet

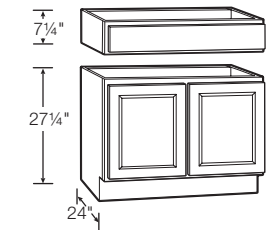

Model	Hampton				Shaker				Unfinished
	Cognac (COG)	Hickory (NHK)	Oak (MO)	White (SW)	Gray (SDV)	Java (SJM)	White (SSW)	Brindle (BDL)	Unfinished (UF)
KSBA36	435695	474503	457846	505643	1002405414	587006	644882	1004302474	1002754278

- Exterior side panels are Natural Maple laminate

36" Corner Sink Base Cabinet

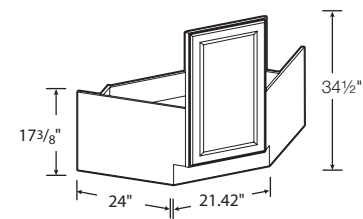

Model	Hampton				Shaker				Unfinished
	Cognac (COG)	Hickory (NHK)	Oak (MO)	White (SW)	Gray (SDV)	Java (SJM)	White (SSW)	Brindle (BDL)	Unfinished (UF)
KCSB36	439721	475068	459463	507706	1002405435	590533	645022	1004302460	1002754279

- Ready to assemble
- Installs in a 36" x 36" wall area

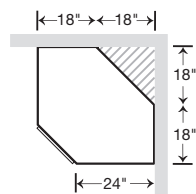

36" Apron Front Sink Base

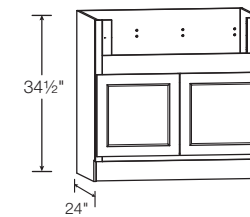

Model	Hampton				Shaker				Unfinished
	Cognac (COG)	Hickory (NHK)	Oak (MO)	White (SW)	Gray (SDV)	Java (SJM)	White (SSW)	Brindle (BDL)	Unfinished (UF)
KSBD36	1002405255	1002405260	1002405256	1002405259	1002405457	1002405257	1002405258	1004302475	N/A

- 2" side stiles and 4" rail are trimmable to accommodate various size apron front sinks and cooktops
- 29" W opening for sinks - can be trimmed to 33"W
- 7 1/2"H opening trimmable to 11"H
- *Can accommodate smaller sizes with use of 3" or 6" filler

36" Corner Base with Lazy Susan

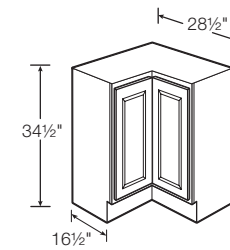

Model	Hampton				Shaker				Unfinished	
	Cognac (COG)	Hickory (NHK)	Oak (MO)	White (SW)	Gray (SDV)	Java (SJM)	White (SSW)	Brindle (BDL)	Model	
KBLS36	502166	509093	492362	487590	1002405436	314486	514416	1004302458	KBLSN36-UF	1002754251

- Installs in a 36" x 36" wall area
- Two-piece overlay door hinged together in the middle
- Two 360° independently rotating metal racks
- Exterior side panels are Natural Maple laminate

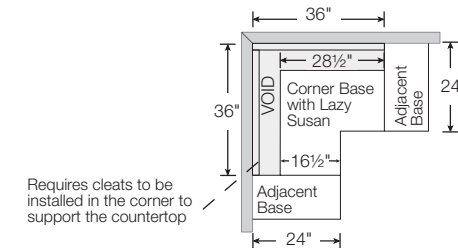

36" Blind Base Cabinet

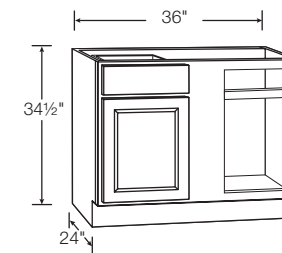

Model	Hampton				Shaker				Unfinished
	Cognac (COG)	Hickory (NHK)	Oak (MO)	White (SW)	Gray (SDV)	Java (SJM)	White (SSW)	Brindle (BDL)	Unfinished (UF)
KBBC45	487089	488098	498392	487384	1002405438	313879	427881	1004302455	1002754280

- Ball-bearing drawer glides
- Door and drawer are reversible to accommodate left or right blind

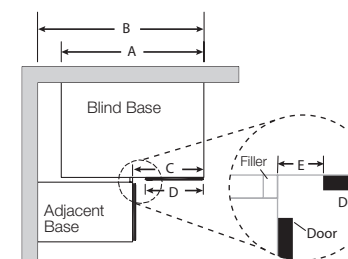

Overlay	A	B	C	D	E	Max B	Min B
Traditional Overlay	36"	42"	18"	13"	4"	46-1/2"	39-1/4"
Full Overlay	36"	42"	18"	14-3/4"	3-1/8"	46-1/2"	40-1/8"
Unfinished	36"	42"	18"	14"	3-1/2"	46-1/2"	39-3/4"

- Dimensions C & E only apply when cabinet is pulled to 42"

Kitchen Vanities

Vanities

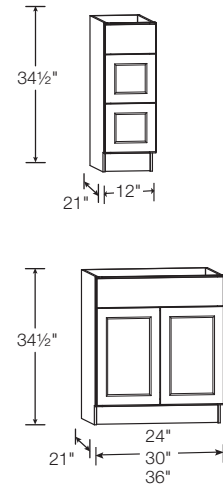

Model	Hampton				Shaker				Unfinished
	Cognac (COG)	Hickory (NHK)	Oak (MO)	White (SW)	Gray (SDV)	Java (SJM)	White (SSW)	Brindle (BDL)	Unfinished (UF)
KVDB12	1002405318	1002405315	1002405319	1002405317	1002405465	1002405320	1002405316	1004302476	N/A
KVSB24	1002405325	1002405322	1002405326	1002405324	1002405466	1002405328	1002405323	1004302477	
KVSB30	1002405333	1002405330	1002405334	1002405332	1002405467	1002405335	1002405331	1004302478	
KVSB36	1002405342	1002405339	1002405343	1002405341	1002405468	1002405344	1002405340	1004302479	

- KVSB24, KVSB30, and KVSB36 - Bases do not include a drawer
- KVDB12 includes three drawers
- Works with standard toe kick, KATKX, sold separately

Oven Cabinet

Double Oven Cabinet

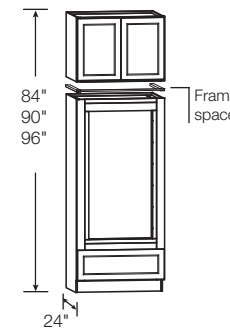

Model	Hampton				Shaker				Unfinished
	Cognac (COG)	Hickory (NHK)	Oak (MO)	White (SW)	Gray (SDV)	Java (SJM)	White (SSW)	Brindle (BDL)	Unfinished (UF)
KDV3384	1002405272	1002405278	1002405275	1002405287	1002405459	1002405281	1002405284	1004302465	N/A
KDV3390	1002405273	1002405279	1002405276	1002405288	1002405460	1002405282	1002405285	1004302466	
KDV3396	1002405274	1002405280	1002405277	1002405290	1002405461	1002405283	1002405286	1004302467	

- Includes drawer with full extension heavy duty drawer glides
- Includes 24" Deep Bridge Cabinet
- Overhead Bridge Cabinet is not pre-installed to oven cabinet, comes as two pieces, boxed separately
- Rails and stiles around oven opening are trimmable
- Cut-out dimensions:
W: 24" minimum, 30" maximum*
H: 47 5/8" minimum, 52 1/8" maximum
* Can accommodate smaller sizes with use of 3" and 6" filler
- Frame spacer included in KDV3396 only; 96" double oven overhead bridge cabinet is 23 1/2" H

Pantry Cabinets

18" Pantry

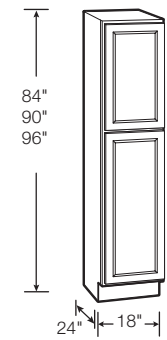

Model	Hampton				Shaker				Unfinished
	Cognac (COG)	Hickory (NHK)	Oak (MO)	White (SW)	Gray (SDV)	Java (SJM)	White (SSW)	Brindle (BDL)	Unfinished (UF)
KP1884	502420	488359	498553	492360	1002405432	315966	521423	1004302468	1002754252
KP1890	487108	512244	487898	487769	1002405430	316353	521897	1004302469	1002754281
KP1896	502693	517690	492501	539479	1002405424	316396	522016	1004302470	N/A

- 84" and 90" includes 3 adjustable shelves and 1 fixed shelf
- 96" includes 4 adjustable shelves and 1 fixed shelf
- 96" pantry has removeable toe kick that is field installed
- Upper door lines up with 30", 36" and 42" high wall cabinets

- Includes 2 adjustable shelves

Accessories

24" Refrigerator End Panel Kit

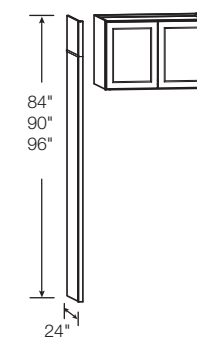

Model	Hampton							Unfinished
	Cognac (COG)	Hickory (NHK)	Oak (MO)	White (SW)	Gray (DV)	Java (JM)	Brindle (BDL)	Unfinished (UF)
KAREP	1002405212	1002405216	1002405214	1002405217	1002405451	1002405213	1004302436	N/A

- Kit includes 1 pc 84"H end panel, 1 pc. of 12" H panel, 1 pc. of 6" H panel, 1 pc. of scribe molding
- Kits and Deep Refrigerator Bridge cabinets combine to achieve 84", 90" or 96" overall heights
- Pairs with 36" W Deep Refrigerator Bridge (24"D), sold separately- please see Wall Cabinets section
- Refrigerator End Panel Kit does not create a stand-alone cabinet; must be anchored to other cabinets/wall studs to be secure

For more design ideas see pg. 21

24" Drawer Pantry

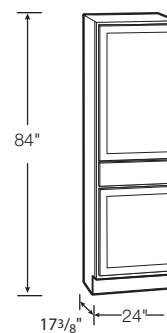

Model	Hampton				Shaker				Unfinished	
	Cognac (COG)	Hickory (NHK)	Oak (MO)	White (SW)	Gray (SDV)	Java (SJM)	White (SSW)	Brindle (BDL)	Model	1/Pack
N/A										
									KPDR2484-UF	In-Stock

- Epoxy drawer glides
- Includes 2 adjustable shelves

Wall & Base Veneer End Panel

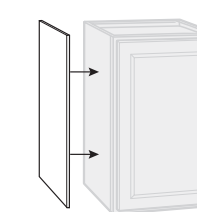

Model	Hampton							Unfinished	
	Java (JM)	Cognac (COG)	Hickory (NHK)	Oak (MO)	Gray (DV)	White (SW)	Brindle (BDL)	Model	1/Pack
KAS1230 (2/Pack)	298909	515523	500659	490580	1002405357	536194	1004302437	KASKW30-UF	1002759041
KAS1236 (2/Pack)	299473	515584	501275	490615	1002405356	536318	1004302438	KASKW36-UF	1002759048
KAS1242 (2/Pack)	299963	516472	502071	490670	1002405355	536341	1004302439		
KAS2435 (2/Pack)	299983	517309	502255	490702	1002405354	536381	1004302440	KASKB35-UF	1002759042
KAIE4835X (Single)	298226	512483	497500	490376	1002405366	535533	1004302425	• 1/8" thick veneer panels	

- Finished veneer panels fit flush. Satin White and Dove Gray panels are laminate.
- Wall panels are 11-1/4" W
- Base panels are 23-1/4" W x 34-1/2" H
- Island/Peninsula panel is 48" W x 34-1/2" H

Pantry End Panel



Model	Java	Cognac	Hickory	Oak	Gray	White	Brindle	Unfinished		
	(JM)	(COG)	(NHK)	(MO)	(DV)	(SW)	(BDL)	Unfinished (UF)		
N/A									KASKP84-UF	1002759044
									KASKP90-UF	1002759049
<ul style="list-style-type: none"> • 1/8" thick veneer panels 										

Decorative Corner Post

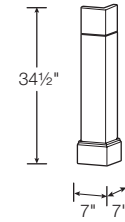

Model	Java	Cognac	Hickory	Oak	Gray	White	Brindle	Unfinished	
	(JM)	(COG)	(NHK)	(MO)	(DV)	(SW)	(BDL)	Unfinished (UF)	
KADCP6	603498	457781	484202	472338	1002405376	583021	1004302402		N/A

Decorative End Panel

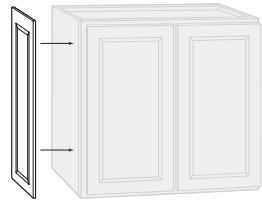

Model	Hampton				Shaker				Unfinished	
	Cognac (COG)	Hickory (NHK)	Oak (MO)	White (SW)	Gray (SDV)	Java (SJM)	White (SSW)	Brindle (BDL)	Unfinished (UF)	
KAEP1230	508987	492898	488008	540268	1002405450	296268	411910	1004302409		N/A
KAEP1530	1002405225	1002405227	1002405226	000000	1002405453	1002405235	1002405236	1004302413		
KAEP1830	1002405230	1002405232	1002405231	000000	1002405454	1002405237	1002405238	1004302414		
KAEP1236	509694	493090	488039	532711	1002405449	296316	411928	1004302411		
KAEP1242	509745	493315	488089	533241	1002405448	296480	412443	1004302412		
KAEP2430	509810	495135	488212	534004	1002405447	296887	412458	1004302416		

Universal Panels

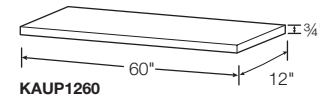
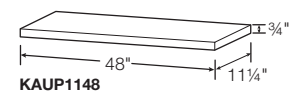

Model	Java	Cognac	Hickory	Oak	Gray	White	Brindle	Unfinished	
	(JM)	(COG)	(NHK)	(MO)	(DV)	(SW)	(BDL)	Unfinished (UF)	
KAUP1148	594977	442115	479018	465235	1002405352	572184	1004302442		N/A
KAUP1260	598815	443840	479121	469154	1002405351	574869	1004302444		

• Laminate finish on five sides
For more design ideas see pg. 20

Dishwasher End Panel

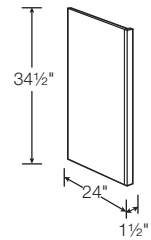

Model	Java	Cognac	Hickory	Oak	Gray	White	Brindle	Unfinished	
	(JM)	(COG)	(NHK)	(MO)	(DV)	(SW)	(BDL)	Unfinished (UF)	
KADEP	295210	508783	492567	487992	1002405375	540145	1004302405		1002759050

Wall & Base Fillers

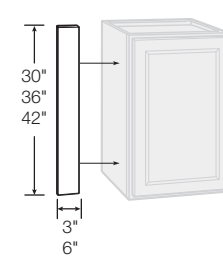

Model	Java	Cognac	Hickory	Oak	Gray	White	Brindle	Unfinished	
	(JM)	(COG)	(NHK)	(MO)	(DV)	(SW)	(BDL)	Unfinished (UF)	
KAFS330X	297395	510182	496421	489506	1002405373	534142	1004302417		1002759045
KAFS336X	297531	510799	496738	489778	1002405372	534799	1004302418		1002759052
KAFS342X	297629	511599	496990	489790	1002405371	535023	1004302419		N/A
KAFS630X	297946	512012	497254	490078	1002405369	535426	1004302421		1002759051
KAFS636X	298033	512097	497353	490209	1002405368	535449	1004302422		1002759053
KAFS642X	298145	512226	497438	490215	1002405367	535460	1004302424		N/A

Decorative Island Panel Kit

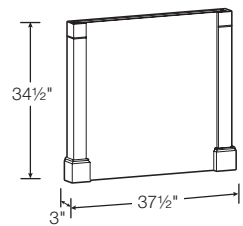

Model	Java	Cognac	Hickory	Oak	Gray	White	Brindle	Unfinished	
	(JM)	(COG)	(NHK)	(MO)	(DV)	(SW)	(BDL)	Unfinished (UF)	
KADPK337	603463	454927	483362	471409	1002405374	582839	1004302407		N/A

• Panel kit can be cut to accommodate different depths
For more design ideas see pg.21

91-1/2" Pantry Filler



Model	Java	Cognac	Hickory	Oak	Gray	White	Brindle	Unfinished	
	(JM)	(COG)	(NHK)	(MO)	(DV)	(SW)	(BDL)	Unfinished (UF)	
KAFS396X	297637	511728	497077	489940	1002405370	535337	1004302420		1002759054

Ready to Assemble Pull Out Drawer

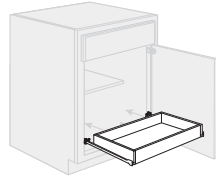

Model	N/A	Unfinished Unfinished (UF)
KADRTA12	1004125538	7" W Pull-Out Drawer for 12" Base Cabinet
KADRTA15	1004125539	10" W Pull-Out Drawer for 15" Base Cabinet
KADRTA18	1004125540	13" W Pull-Out Drawer for 18" Base Cabinet or Pantry
KADRTA21	1004125541	16" W Pull-Out Drawer for 21" Base Cabinet
KADRTA24	1004125542	19" W Pull-Out Drawer for 24" Base Cabinet or Pantry
KADRTA27	1004125544	22" W Pull-Out Drawer for 27" Base Cabinet
KADRTA30	1004125545	25" W Pull-Out Drawer for 30" Base Cabinet

91-1/2" Toe Kick Molding

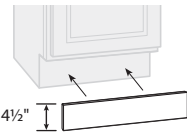

Model	Java (JM)	Cognac (COG)	Hickory (NHK)	Oak (MO)	Gray (DV)	White (SW)	Brindle (BDL)	Unfinished (UF)
KATKX	299996	518111	502617	490750	1002405353	536440	1004302441	1002759046

91-1/2" Shoe Trim Molding

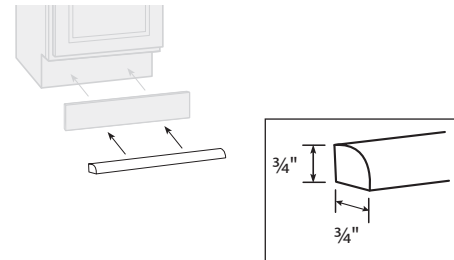

Model	Java (JM)	Cognac (COG)	Hickory (NHK)	Oak (MO)	Gray (DV)	White (SW)	Brindle (BDL)	Unfinished (UF)
KAMTX	298545	514931	500341	490439	1002405359	535945	1004302433	1002759055

91-1/2" Scribe Molding

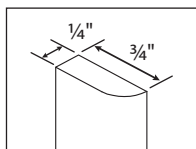
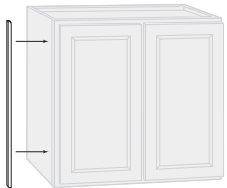

Model	Java (JM)	Cognac (COG)	Hickory (NHK)	Oak (MO)	Gray (DV)	White (SW)	Brindle (BDL)	Unfinished (UF)
KAMSX	298283	514305	499763	490425	1002405360	535628	1004302432	1002759056

91-1/2" Crown Molding

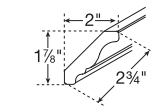

KAMC5X - Traditional

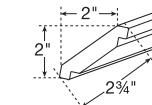

KAMC4X - Shaker

Model	Java (JM)	Cognac (COG)	Hickory (NHK)	Oak (MO)	Gray (DV)	White (SW)	Brindle (BDL)	Unfinished (UF)
KAMC5X	N/A	512570	497596	490412	N/A	535591	1004302532	1002759057
KAMC4X	669807	668444	N/A	N/A	1002405364	670461	1004302428	N/A

91-1/2" Molding

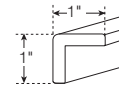

KAOCMX - Outside Corner

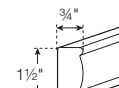

KAMDEX - Decorative Edge

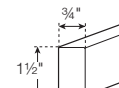

KAMSQX - Square Edge

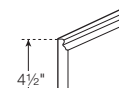

KAMBSX - Base

Model	Java (JM)	Cognac (COG)	Hickory (NHK)	Oak (MO)	Gray (DV)	White (SW)	Brindle (BDL)	Unfinished (UF)
KAOCMX	592745	441041	477593	462111	1002405358	512034	1004302434	1002759058 (Single)
KAMDEX	603074	446790	481578	469574	1002405362	576938	1004302429	N/A
KAMSQX	599182	446235	479590	469557	1002405361	576579	1004302430	N/A
KAMBSX	593021	441141	478060	464733	1002405365	569812	1004302427	N/A

How to Turn the Corner

Lazy Susan Option

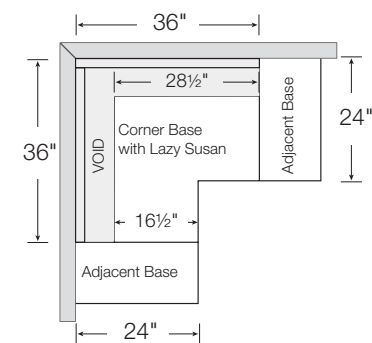

Block Out Option

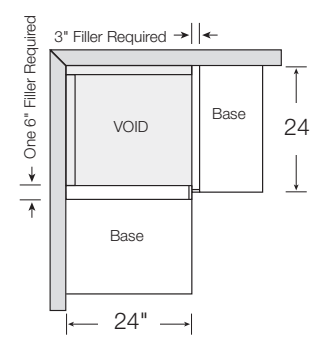

Blind Base Option

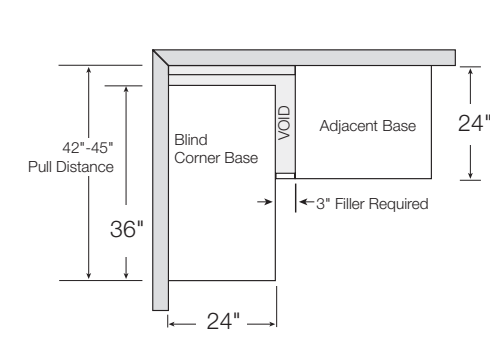

Designing with Different Wall Cabinet Heights

Typical layouts with 8-foot ceilings

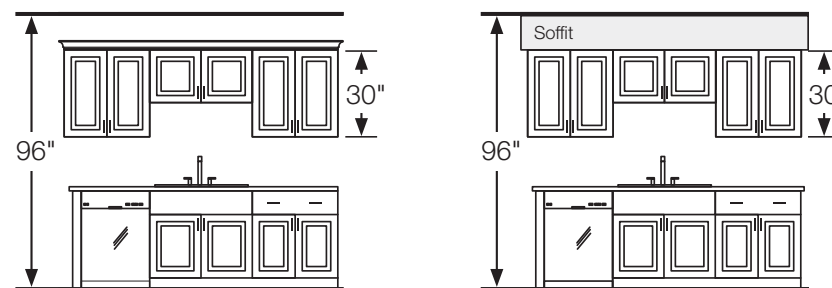

Maximize storage with taller walls and pantries

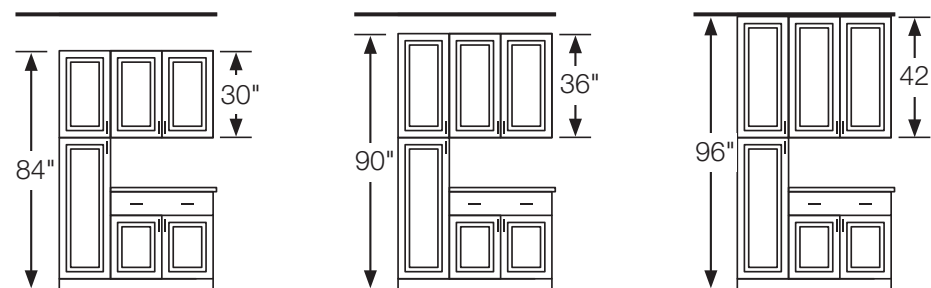

Achieve different looks

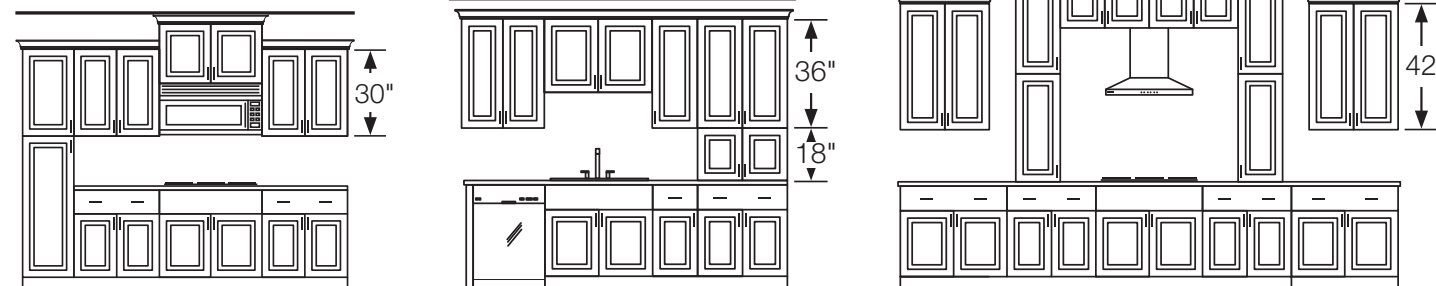

Wall Flex Shelf

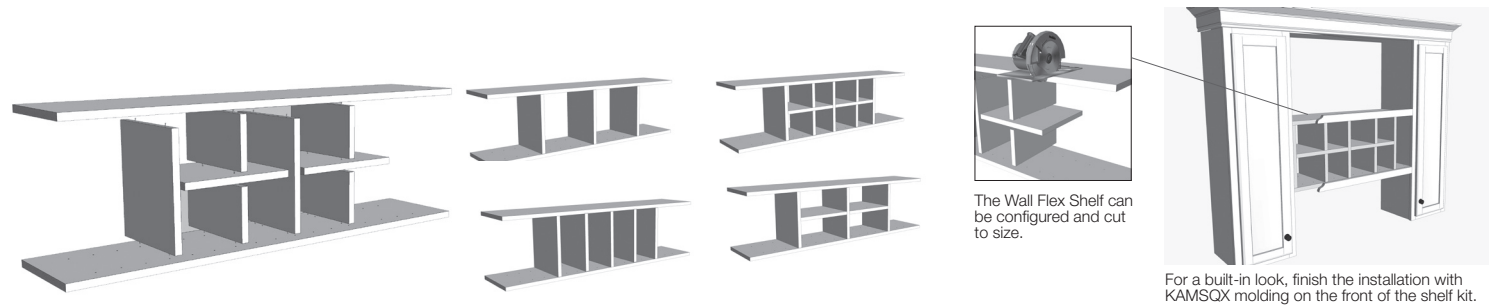

Use it your way. Ideal for wine, cookbooks or to showcase special items. This kit must be installed between two cabinets.

Wall Flex Cabinets

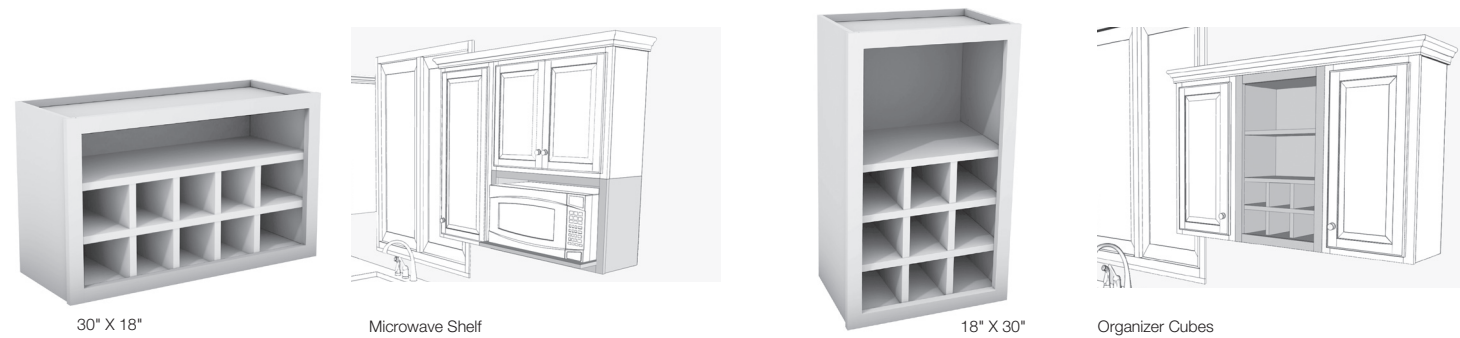

These cabinets come with the shelves and dividers you need to configure your way. Our flex cabinets have finished matched interiors.

Universal Panels and Molding

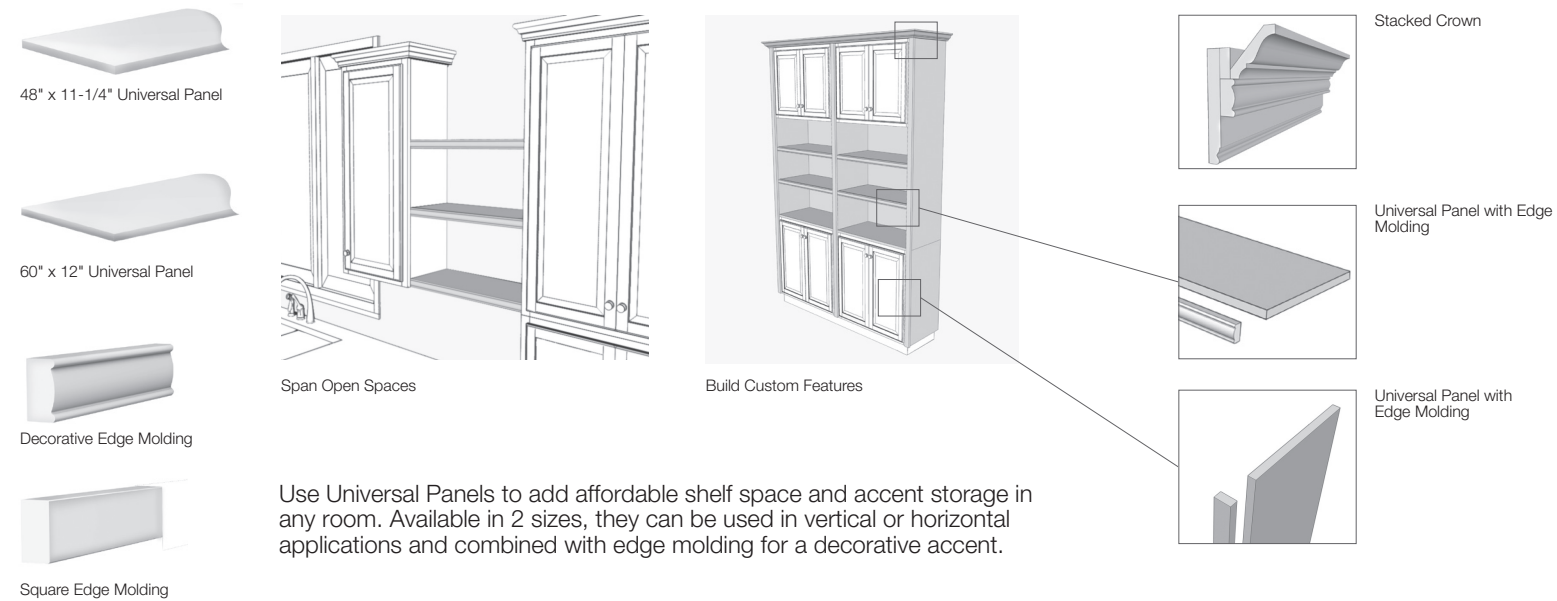

Decorative Island Panel Kit

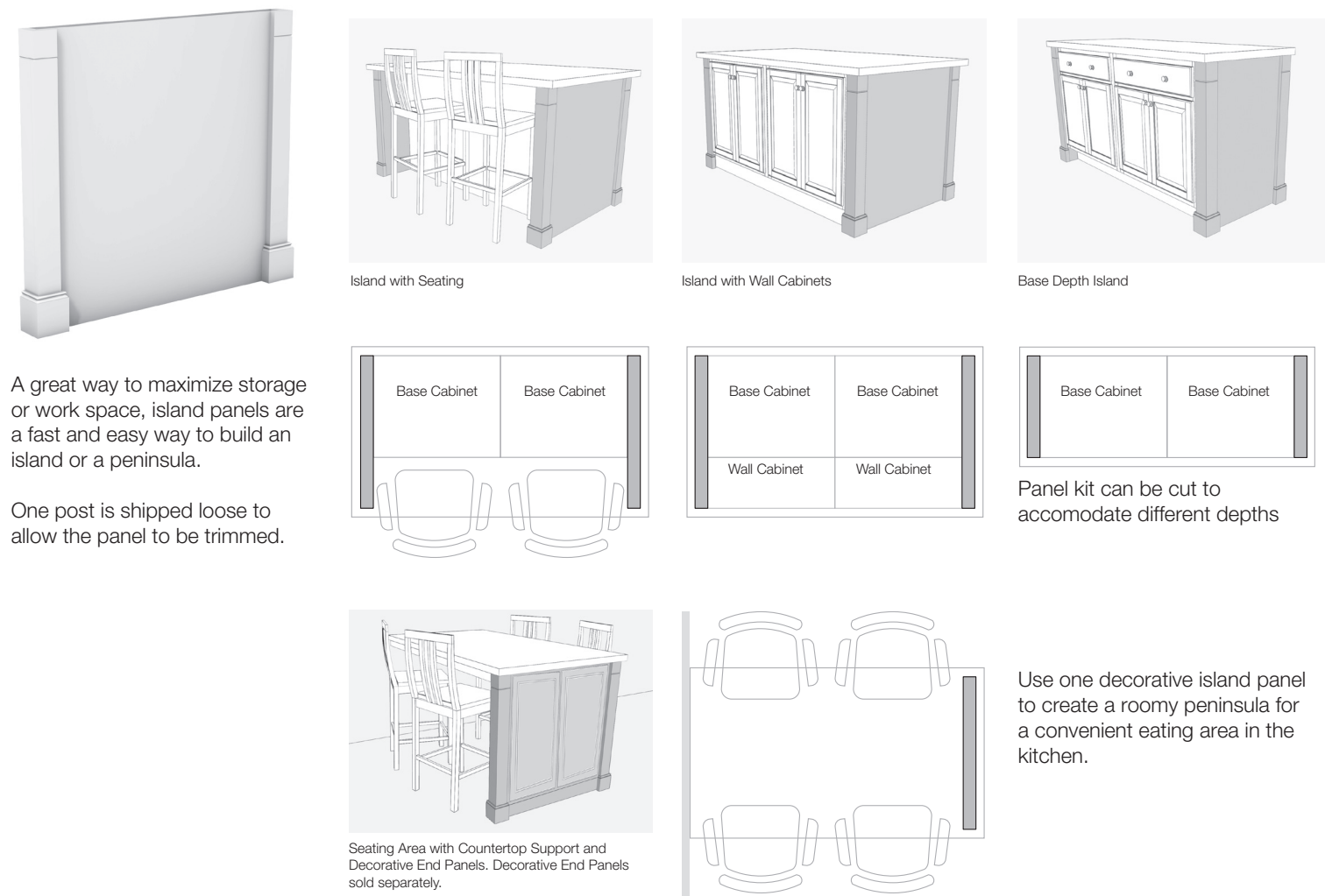

Refrigerator End Panel Kit

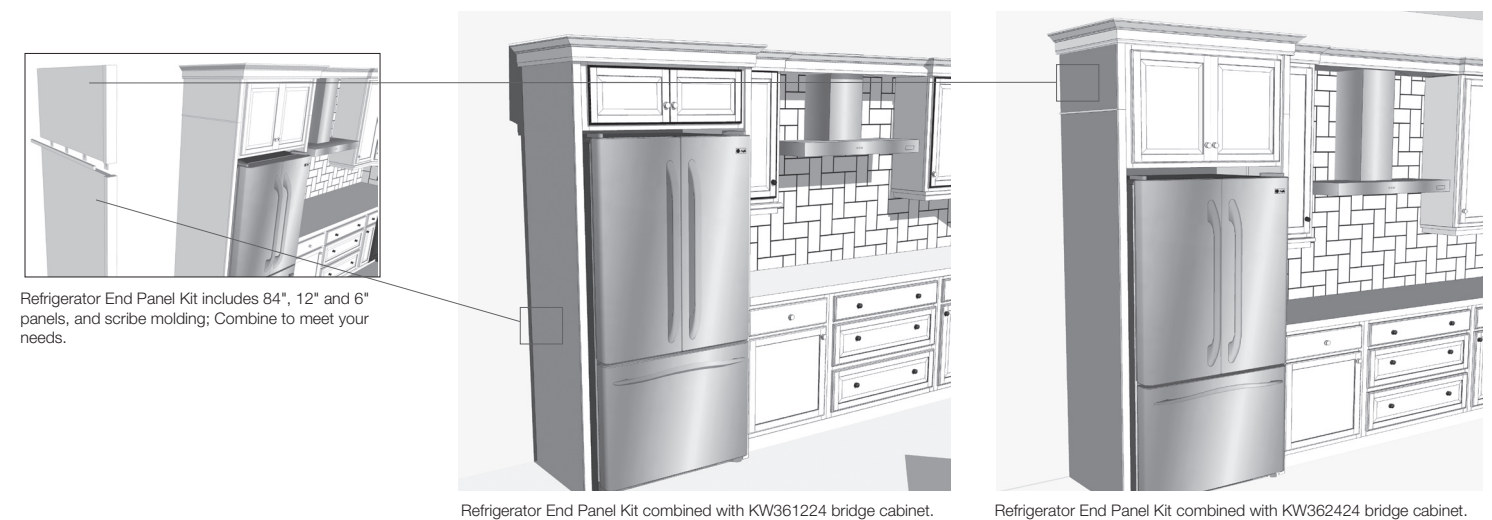

Refrigerator End Panels must be installed both attached to a deep bridge cabinet, and anchored to studs in wall. Bridge Cabinet sold separately. Bridge cabinets are KW361224, KW361824 and KW362424.

Care and Cleaning

- For normal spills, a damp cloth is sufficient. Remember to dry the surface immediately.
- White Thermofoil doors can be cleaned with most general purpose household cleaners.
- Wood doors can be cleaned with most general purpose household cleaners and polished with most furniture care products, not containing wax, petroleum solvents or silicones.
- Do not use caustic agents and/or abrasive scrubbers, or oven cleaners.
- Nicks and dings can be repaired with touch-up kits, available by calling Hampton Bay Customer Care at (888) 578-4009.
- For stains that persist, flakes of Ivory soap diluted in warm water may be used. Remember to dry the surface immediately.
- Cabinets can be cleaned with a damp sponge or cloth using soapy water, or most general purpose household cleaners. Do not use any abrasive cleaner or scrubbers.
- Do not let liquids stay on the surface for a long period of time. The surface is water resistant, not waterproof.

Repairing Door or Drawer Edge Scrapes

Use touch-up sticks available by calling Hampton Bay Customer Care at (888) 578-4009 to fill in a scratch or nick. Remove excess residue leaving a smooth surface.

Wood Characteristics

Wood: Wood species in all finishes will exhibit color changes when exposed to different types of light and environments over time. Such color changes are expected in Hampton Bay® brand cabinetry and are not defects. Graining differences, mineral streaks and color variations are expected in wood cabinetry. Hampton Bay cabinet door styles often exhibit these characteristics and such graining differences, mineral streaks and color variations are not defects.

Maple: Maple wood inherently has a characteristic known as “birdseye” or “fiddleback” pattern in the wood. When finished, it can have the appearance of a varied sheen, a splotchy appearance, or satiny look. This is the beauty of real maple and not a defect. In most cases it takes on a very pleasant look. Mineral streaks are also common and may appear darker when stained.

Oak: Oak is an open-grained hardwood with varying patterns ranging from straight grain to wide arcs. When stained, there will be a noticeable difference in the color shades between the open and closed grain areas of the wood. Wood can range from pink to a reddish brown.

Hickory: Hickory is a heavy hardwood which when finished has a warm, appealing appearance. Distinctive color streaks, combined with knots and other noticeable characteristics, make for a rustic appearance. While some parts may be clear and others extremely rustic, the characteristics of hickory are an inherent part of its charm and are considered to be a desirable part of the total look.

Special Order Processing

Special order Hampton Bay cabinet orders ship in 2 weeks. Some orders and store locations, including those outside the Continental U.S., may require more delivery time.

- Orders placed before 12pm PST M-F will be recognized at the end of the same business day
- Orders placed after 12pm PST M-F will not be recognized until the next business day
- Orders placed after 12pm PST F-Sun will be recognized on Monday (if not a holiday)
- Holidays are NOT included in the 2 week lead-time

RTV Procedures

Hampton Bay® brand cabinets are manufactured by RSI Home Products Management, Inc., a subsidiary of American Woodmark Corporation. For any returns, please contact Hampton Bay Customer Care at (888) 578-4009.

Special Order Products – Vendor # 60071203

- Reorder products or parts for consumer without delay. Hampton Bay Customer Care will expedite replacements as quickly as possible.
- If damage occurred during transit, have store receiving file a freight claim
- If you think the damage is a manufacturing or product defect, Reorder product for customer immediately.
- If there was a shipping or order entry error, contact Hampton Bay Customer Care for disposition.
- Additional questions, call Hampton Bay Customer Care at (888) 578-4009.
- 5 cabinet minimum applies to all EO orders. Accessories not included in 5 cabinet minimum, When ordering replacements, you must refer to original PO in 20/20 notes field. As the replacement order will not be processed due to minimum order quantity.

Cancellations or Customer Return Requests: HAMPTON BAY CUSTOMER CARE WILL NOT ALLOW CANCELLATIONS OR CHANGES TO ORDERS AFTER 24 HOURS FROM RECEIPT OF THE STORE PURCHASE ORDER. ALL CANCELLATION REQUESTS MUST BE SUBMITTED FROM THE STORE VIA E-MAIL AT: homeproducts_CC@woodmark.com. A cancellation number can only be obtained via email through homeproducts_CC@woodmark.com. A purchase order is not cancelled until a cancellation number has been issued.

In-Stock Products – Vendor # 71203

Defective – RTV Policy is Code-9.

Damages: If the product is damaged, the store must file a freight claim with the Home Depot authorized carrier. The store determines whether the product can be sold with a markdown, donated or field destroyed.

Warranty Details

- **Limited Lifetime Applies to All Finished Cabinetry**
- **1 Year Limited Applies to All Unfinished Cabinetry**

What This Warranty Covers: RSI Home Products Management, Inc. ("RSI") warrants its parts and products to be free of substantial defects in materials and workmanship from the original date of purchase under normal home use. This warranty is offered only to the original consumer purchaser and may not be transferred.

What RSI Home Products Will Do Under The Warranty: During the warranty period, RSI will repair or replace any part or product that proves to have substantial defects in materials or workmanship, or RSI will provide an equivalent replacement product. In keeping with our policy of continuous product improvement, RSI reserves the right to change specifications in design and materials without notice and with no obligation to retrofit products we previously manufactured.

How State Law Applies: This warranty gives you specific legal rights, and you may also have other rights that vary from state to state.

IMPLIED WARRANTIES: RSI DISCLAIMS ANY IMPLIED WARRANTY OF MERCHANTABILITY, AND THERE ARE NO WARRANTIES THAT EXTEND BEYOND THE DESCRIPTIONS ON THE FACE HEREOF. TO THE EXTENT THAT SUCH DISCLAIMER IS NOT VALID UNDER APPLICABLE LAW, ANY IMPLIED WARRANTY SHALL BE COEXTENSIVE IN DURATION WITH THIS WARRANTY.

Wood Characteristics, Aging and Printing Limitations: Because of the varying natural characteristics of wood and the effects of aging, product shown in displays and/or printed materials will not be an exact match to new cabinetry you will receive. Depending on the wood characteristics, the age of a sample and the environment of the showroom, samples will show some degree of variation from new product. In addition, you should not expect all doors, drawer fronts, trim or molding to match exactly in either finish or grain. Variation in wood is normal and unavoidable. In addition, it is not possible to exactly match our colors in printed materials. Therefore, you should view the actual samples when making your color selection.

Important Information

What This Warranty Does Not Cover: This warranty does not cover any problems or damage which result from improper transportation, improper installation, mishandling, misuse, abuse, neglect, abnormal use, commercial use, improper maintenance, non-RSI (RSI Home Products Management, Inc.) repairs, accidents, or acts of God, such as hurricanes, fire, earthquakes or floods. This warranty and any applicable implied warranties do not cover incidental or consequential damages arising from any defects in the product, such as labor charges for installation or removal of the product or any associated products. This warranty does not cover defects or damage caused by normal wear & tear, alterations, environmental conditions, humidity absorption, or mold. In addition, variations in wood grain, finish color, aging or other natural wood and stain characteristics are not considered defects and are not covered by this warranty. Some states do not allow the exclusion or limitation of incidental or consequential damages, so the above limitation or exclusion may not apply to you.

How to Obtain Warranty Service: If you need replacement parts or would like to make a warranty claim, please contact Hampton Bay Customer Care at (888) 578-4009. All warranty claims must include the model number of the product, copy of the original receipt and the nature of the problem. In addition, RSI Home Products Management, Inc. may at its discretion require inspection of the installation site or authorize the prepaid return of the claimed defective part. Merchandise not pre-approved for return will not be accepted and the associated claim not accepted.

Products should be examined for defects prior to installation. This warranty also does not cover labor charges for installation or removal of the product or any associated products. If upon inspection you find our product has a damaged or missing part, it may not be necessary to return the unit to the store of purchase. Please contact Hampton Bay Customer Care to possibly obtain a replacement part.

IMPORTANT HEALTH NOTICE:

Some of the building materials used in this home (or these building materials) emit formaldehyde. Eye, nose, and throat irritation, headache, nausea and a variety of asthma-like symptoms, including shortness of breath, have been reported as a result of formaldehyde exposure. Elderly persons and young children, as well as anyone with a history of asthma, allergies, or lung problems, may be at greater risk. Research is continuing on the possible long-term effects of exposure to formaldehyde.

Reduced ventilation may allow formaldehyde and other contaminants to accumulate in the indoor air. High indoor temperatures and humidity raise formaldehyde levels. When a home is to be located in areas subject to extreme summer temperatures, an air-conditioning system can be used to control indoor temperature levels. Other means of controlled mechanical ventilation can be used to reduce levels of formaldehyde and other indoor air contaminants.

If you have any questions regarding the health effects of formaldehyde, consult your doctor or local health department.

WARNING: This product can expose you to chemicals including Wood Dust which are known to the state of California to cause cancer. For more information go to www.P65Warnings.ca.gov/products.

© Copyright 2019, RSI Home Products Management, Inc. All rights reserved. THE HOME DEPOT® is a registered trademark of Home Depot, Inc. HAMPTON BAY® is a registered trademark of Home Depot Product Authority, LLC. RSI Home Products Management, Inc. is a subsidiary of American Woodmark Corporation.