

Cabinet Specification Guide

January, 2019

America's Best
Value in Cabinetry™

www.cnccabinetry.com



Dear Customer,

CNC Cabinetry Inc. was founded on a firm commitment to supply the best quality cabinetry, at the best possible price to our customers.

Since 1992, we have manufactured standard and custom cabinetry of the finest craftsmanship. At CNC Cabinetry Inc., we choose only high quality material and execute the most precise construction process.

We understand that designing your new kitchen can be complicated, so our dedicated staff is trained to assist you in making the selections that best suit your style and needs. You will find CNC's products both attractive and well-made, while at the same time convenient for everyday use. You will receive the best value for your money, without ever compromising on quality.

Our distinctive cabinetry options, which are customized for kitchens, bathrooms and living rooms, offer you limitless options to decorate your home, and create your own vision of perfection.

Hershey Fischman

Executive Vice President

POLICIES & PROCEDURES	6-7
COUNTRY COLLECTION	
Cabinet Construction & Door Styles	10-11
Wall Cabinets	14-16
Base Cabinets	17-18
ADA Base Cabinets	19
Tall Cabinets	20
Accessories	21-22
Vanities & Medicine	23-24
Fillers & Moldings	25-26
CLASSIC COLLECTION	
Cabinet Construction & Door Styles	30-32
Wall Cabinets	34-37
Base Cabinets	38-40
Tall Cabinets	41
Accessories	42-43
Vanity & Medicine Cabinets	44
Fillers & Moldings	45-46
CONCORD COLLECTION	
Cabinet Construction & Door Styles	50-52
Wall Cabinets	54-67
Base Cabinets	68-73
Tall Cabinets	74-75
Accessories	76-82
Vanities	83-84
Fillers & Moldings	85-89
Decorative Accessories	90-92
MODIFICATIONS	94
DISPLAY CENTER	95
VANGUARD COLLECTION	
Vanities	98
MARBLE & GRANITE TOPS	102
COUNTER TOP ORDER FORMS AND PRICE LIST	106-110
CABINET CARE & WARRANTY	111-114

GENERAL INFORMATION

Design & Pricing Software

CNC Cabinetry provides a product catalog compatible with 20-20 Design & Pro Kitchens Design Software downloadable via the internet by registering on our website at www.cnccabinetry.com. You can also contact your sales representative to receive a USB upload. CNC Cabinetry does not take responsibility for discrepancies between Design Software and actual invoices.

Terms & Standards

All prices and specifications are subject to change. All prices F.O.B. South Plainfield, NJ. Prices do not include any applicable sales tax, standard shipping charge and tariff. Contact your CNC sales representative to establish a multiplier. Terms of payment offered are COD and credit. A full credit application needs to be submitted to the credit department for review before a credit line is established.

Placing Orders

To ensure efficiency, orders should be placed by fax or email only, using CNC order forms. Orders and modifications cannot be taken by phone. **IMPORTANT:** Once an order is placed and sent into production, **NO CHANGES** can be made. Canceled or modified orders after approval, will have a 20% restocking fee (if the order has not yet been shipped). Orders are automatically scheduled for next available delivery day to your area unless specified otherwise. Please include a request delivery date, address and point of contact on the order form. To avoid duplicate shipments, we need a P.O. number for any order coming into CNC.

For us to keep our 24-48 hour lead time on our assembled stock cabinets and counters, (Luxor white, Country Oak and Post form tops) all stock orders placed will be processed immediately and confirmations to customers will be faxed or emailed. Signatures are not required on stocked cabinets or counter orders. Customers are responsible for reviewing quotes and orders for errors; please be specific when quoting only, by writing 'quote only' (quoting our cabinets are easy by using our online order system or our order forms with the multiplier.) For C.O.D customers, your Customer Service representative will call to arrange and confirm the delivery a day in advance, as well as to ensure proper preparation of payment. All discounts and pricing issues must be discussed and agreed upon before delivery.

CNC cannot guarantee a specific time of delivery however, we will provide a delivery time frame. Customers can call the dispatcher directly for the delivery status (718.628.2919)

When inquiring about an order please use the CNC sales order number or your P.O. number.

Returns

There will be a 25% restocking fee for any returned cabinet. Shipping/Delivery charges will not be credited for any returns. Please request an RMA, which should be given to the driver (merchandise without an RMA will not be picked up). Cabinets must be returned in the same condition it was when it was received, and in the original packaging. We will not credit any installed cabinets or cabinets without their original box. Non-stock cabinets, custom modifications, glazed cabinets, counter tops (post form and self-edge) are not returnable.

When requesting a return, please provide the CNC sales order number or your P.O. number, so we can process your credit. If cabinets are returned against these rules, the customer will have a 7-day period to pick them up, after this time, they will be discarded. Once merchandise is received and inspected at our warehouse, a credit will be issued to your account for the returned merchandise. Please allow CNC 7-14 business days to process your credit. CNC will not accept returns after 30 days.

Damages

If a cabinet or counter top arrives damaged, a replacement will be issued through our Replacement Department. In order for us to send out the replacement at no charge, pictures of the damages and your CNC sales order or P.O. number must be provided. If you do not have pictures of the damages, we will send the replacement/s for the full price and credit will be applied once we receive the pictures.

Exchanges

Exchanged cabinets cannot be swapped; you will be required to pay in full. Shipping/Delivery charges will not be credited for any exchanges. Please request an RMA, which should be given to the driver (merchandise without an RMA will not be picked up). In order for us to send out the exchanged cabinets, please provide the original CNC sales order or P.O. number in addition to the cabinets needed. Please allow 7-14 days for your credit to be applied to your account. Counter tops once ordered/approved (post form and self-edge) cannot be exchanged.

Lead times

Cut-off time is 12:45 pm (M-T) 10:20 am (Friday) for assembled and unassembled cabinets. Any cabinet modification, ex. glass cut-outs, have a 5-7 day lead time. Signatures are required for all modifications and custom orders. Cut off time for Post Form Counter tops is 10:45 am (M-T). Counter deliveries for Monday must be placed before 1:00 pm on Thursday. Post Form special cut outs, assembled miters and cut downs have a lead time of one - two additional business day(s). Stocked countertops (post form) over 12 pieces have a 7-day lead time. Orders containing 100 or more cabinets have a 10 business day lead time based on inventory availability.

Shipping

CNC offers delivery service with our own fleet of trucks to the tri-state area for a minimum charge, please ask Customer Service for all the Zip Codes covered by our trucks. Deliveries are curbside only. Job site deliveries are available upon request for a minimal fee. Should you want a white glove service, it can be arranged. Please contact your Customer Service representative for pricing and details.

COD customers must hand payment to the driver before unloading (in case of back orders or damages, an authorization should be obtained from Customer Service for the deduction).

Refused orders will be charged a re-delivery fee of \$125.00.

Outside the tri-state area we ship via Common Carrier, where the best available pallet rate will be chosen. If a customer sends their own carrier to pick up cabinets, CNC will not be responsible for filing damage claims. (Please note a pallet fee will be applied to the order per pallet).

Storage fees will occur to any order that we hold for more than 2 weeks at a rate of \$35.00 per pallet, charged monthly.

Orders cannot be picked up on the day of completion.

Expedited Service

We are proud to introduce our new Order Expedite System. If you need an order faster than our published lead-times, we can expedite your order based on style and availability for an additional 25% surcharge. Please ask your customer service rep about it.

Special Orders

A 50% deposit is required for special/non-stock items.

**CABINET
& DOOR
INFORMATION**

Wall Back
 1/4" substrate, with 3" plywood surrounding frame, all plywood material. Rabbeted and stapled into cabinet sides, screwed into top and bottom.

Wall End Panel
 Wall End Panels, top and bottom 1/2" plywood substrate, with light maple woodgrain laminate interior. Matching wood veneer exterior.

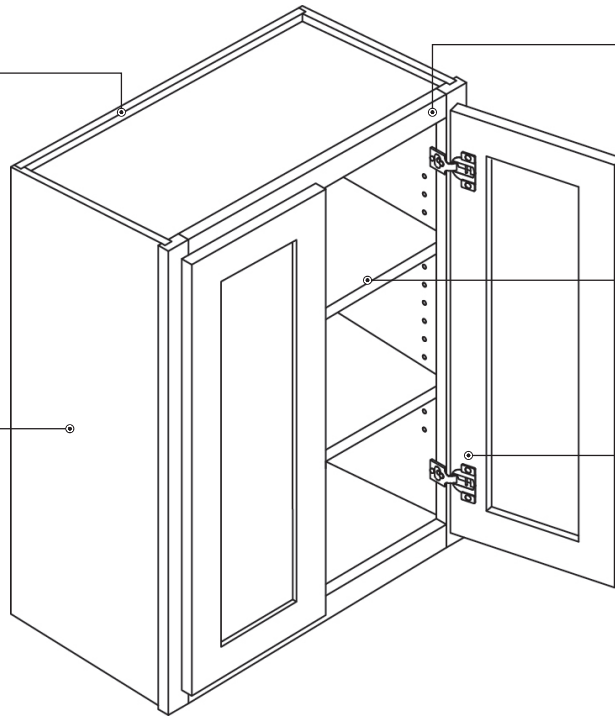

Wall Frame
 3/4" thick, 1 1/2" wide, kiln-dried solid hardwood. Assembled with glue and nails, under clamp pressure, which ensures squareness.

Shelves
 3/4" thick, plywood; fully adjustable

Hinges
 Heavy duty steel concealed hinge, six-way adjustable. Luxor has soft-closed mechanism.

Base Cabinet Detailed Features

Base Back
 1/4" substrate, with 3" plywood surrounding frame, all plywood material. Rabbeted and stapled into cabinet sides, screwed into top and bottom.

Shelves
 3/4" thick, plywood; fully adjustable. (12" deep)

Side Panel
 1/2" plywood substrate, with light maple woodgrain laminate interior. Matching wood veneer exterior.

Toe Kick
 4 1/2" Toe kick with 3" inset on all standard base and vanity cabinets.

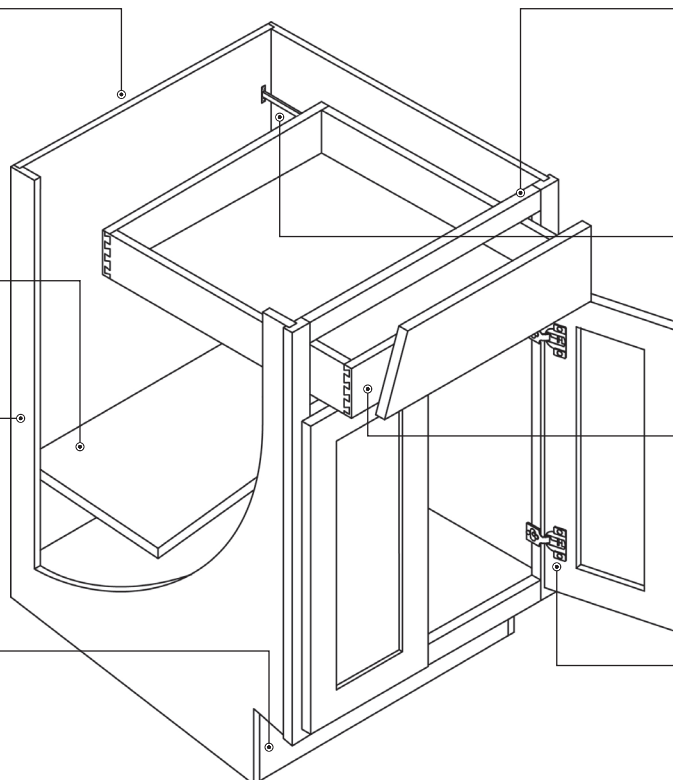

Base Frame
 3/4" thick, 1 1/2" wide, kiln-dried solid hardwood. Assembled with glue and nails, under clamp pressure, which ensures squareness.

Glides
 C4 - High quality epoxy coated steel side mounted glides. Luxor / Sierra - High quality epoxy coated steel under mounted glides.

Drawers
 C4- 5/8" Plywood sides with 3/8" thick bottom fastened with screws Luxor / Sierra - 3/4" solid wood **Dovetail** sides 3/8" thick bottom

Hinges
 Heavy duty steel concealed hinge, six-way adjustable. Luxor has soft-closed mechanism.

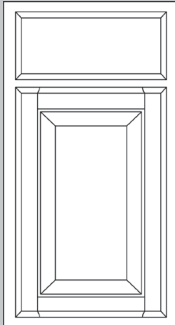

Country Oak

Color	Species	Price Code
C4 Honey	Oak	G

A standard reveal 5 piece solid wood with a raised panel MDF veneer center panel Mortise and Tenon construction, slab drawer front, Oak wood in a Honey finish.

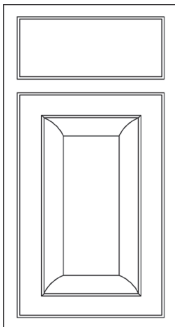

Sierra

Color	Species	Price Code
S8 Toffee	Birch	H
S9 Nutmeg	Birch	H
S11 Espresso	Birch	H

- Can be upgraded to soft-close

A standard reveal 5 piece solid wood with a raised panel MDF veneer center panel Mortise and Tenon construction, slab drawer front.

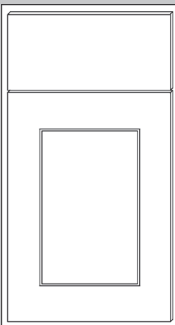

Luxor White

Color	Species	Price Code
L10 White	MDF/Paint	J

- Can be upgraded to soft-close glides.

A ½" reveal, 2½" wide shaker style MDF door with a flat center panel, Mortise and Tenon construction, slab drawer front.

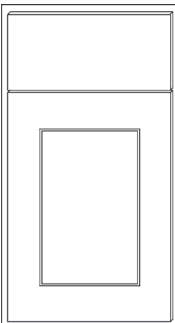

Luxor Birch

Color	Species	Price Code
L02 Smokey Grey	Birch	J
L06 Cinnamon	Birch	J
L11 Espresso	Birch	J

- Can be upgraded to soft-close glides.

A ½" reveal 2½" wide shaker style solid wood Birch with a flat center panel, Mortise and Tenon construction, slab drawer front.

SPECIFICATION & PRICES

12" - 15" High Wall Cabinets

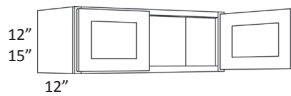

Item Number	G	H	J	Cubic Feet	Weight
3012	231	239	252	3	24
3312	240	250	262	3	26
3612	260	270	284	3	28
2415	228	236	248	3	25
3015	235	244	257	4	27
3315	245	255	267	4	30
3615	260	270	284	4	32

Butt Doors | No Shelf

18" High Wall Cabinets

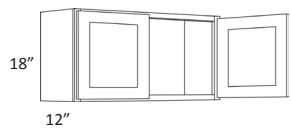

Item Number	G	H	J	Cubic Feet	Weight
2118 (1 Door)	216	220	232	3	27
2418	228	236	248	3	30
3018	238	248	260	4	35
3318	258	270	284	5	38
3618	296	308	323	5	41

Butt Doors | No Shelf

24" High Wall Cabinets

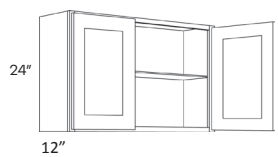

Item Number	G	H	J	Cubic Feet	Weight
1824 (1 Door)	244	258	270	3	26
2424	324	337	354	4	29
2724	329	341	358	5	34
3024	329	341	358	5	42
3324	349	363	381	6	44
3624	375	390	410	6	48
4224	447	465	488	7	51
4824	500	522	548	9	57

Butt Doors

24" Deep Wall Cabinets

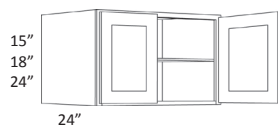

Item Number	G	H	J	Cubic Feet	Weight
3015X24	316	329	345	7	43
3018X24	NA	NA	396	8	46
3024X24	440	457	479	10	49
3318X24	NA	NA	449	9	48
3615X24	352	365	384	8	47
3618X24	NA	NA	437	10	50
3624X24	508	527	553	12	53

Butt Doors

30" High 1 Door Wall Cabinets

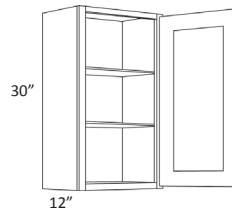

Item Number	G	H	J	Cubic Feet	Weight
930	185	193	203	3	24
1230	207	214	225	4	27
1530	224	232	243	5	31
1830	252	261	275	5	34
2130	301	312	328	6	40

30" High 2 Door Wall Cabinets

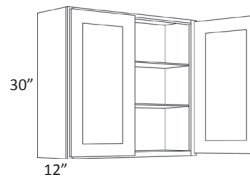

Item Number	G	H	J	Cubic Feet	Weight
2430	321	334	350	7	42
2730	354	367	386	7	50
3030	363	378	396	8	53
3330	394	410	431	9	57
3630	419	436	458	9	60
3930	453	471	495	10	64
4230	482	500	525	11	67

Butt Doors

30" High 4 Door Wall Cabinets

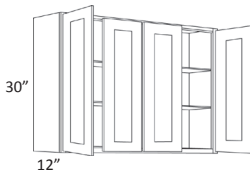

Item Number	G	H	J	Cubic Feet	Weight
4830	545	567	595	12	77
5430	609	633	665	14	80

Butt Doors

30" High Open Wall Cabinets

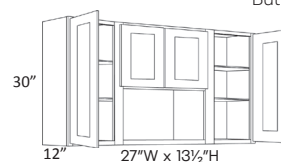

Item Number	G	H	J	Cubic Feet	Weight
6030-O	623	648	680	16	110

Butt Doors | Opening Natural Interior Finish

	Door	Middle	Door
6030	15"	30"	15"

Item Number	G	H	J	Cubic Feet	Weight
-------------	---	---	---	------------	--------

30" High Diagonal Corner Wall Cabinets

CW2430	468	487	511	12	50
---------------	-----	-----	-----	----	----

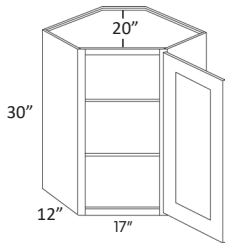

• Requires 24"x24" wall space

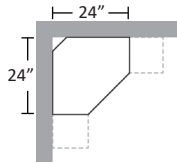

Item Number	G	H	J	Cubic Feet	Weight
-------------	---	---	---	------------	--------

36" High 1 Door Wall Cabinets

936	NA	NA	234	5	31
1236	NA	NA	259	5	35
1536	NA	NA	280	6	40
1836	NA	NA	315	7	44
2136	NA	NA	376	8	48

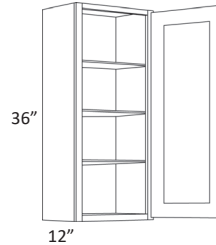

30" High Blind Wall Cabinets

BLW27/3030	457	474	498	7	50
BLW36/3930	547	569	597	9	60
BLW39/4230	598	622	653	10	64
BLW42/4530	656	682	717	11	67

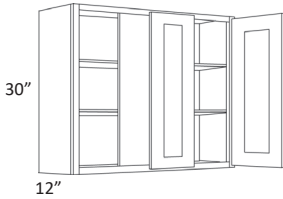

• Butt Doors • Reversible L or R
• Can be installed at actual size

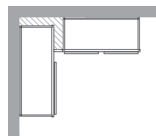

	Act.	Max.	Door
BLW27/30	27"	30"	1230
BLW36/39	36"	39"	2130
BLW39/42	39"	42"	2430
BLW42/45	42"	45"	2730

36" High 2 Door Wall Cabinets

2436	NA	NA	404	9	52
2736	NA	NA	443	10	58
3036	NA	NA	456	11	61
3336	NA	NA	495	12	65
3636	NA	NA	526	13	69
4236	NA	NA	603	18	98

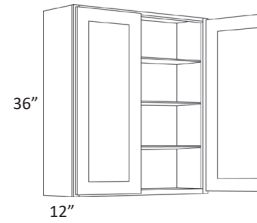

Butt Doors

36" High Diagonal Corner Wall Cabinets

CW2436	NA	NA	588	16	60
---------------	----	----	-----	----	----

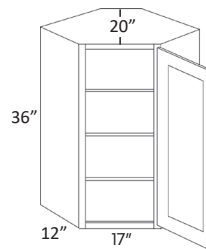

• Requires 24"x24" wall space

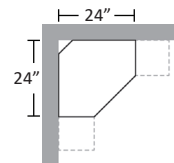

30" High Glass Doors

GD1530	NA	NA	111	1	3
GD1830	NA	NA	126	1	3
GD3030	NA	NA	214	1	6
GD3630	NA	NA	225	1	6
GDCW2430	NA	NA	111	1	3

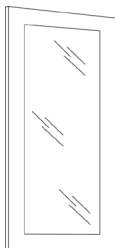

• Glass not included

36" High Blind Wall Cabinets

BLW27/3036	NA	NA	573	10	58
BLW36/3936	NA	NA	687	13	69
BLW39/4236	NA	NA	751	14	74

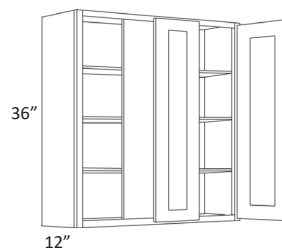

• Butt Doors • Reversible L or R
• Can be installed at actual size

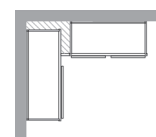

	Act.	Max.	Door
BLW27/30	27"	30"	1236
BLW36/39	36"	39"	2136
BLW39/42	39"	42"	2436

36" High Glass Doors

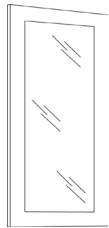

Item Number	G	H	J	Cubic Feet	Weight
GD1536	NA	NA	115	1	3
GD1836	NA	NA	139	1	3
GD3036	NA	NA	245	1	6
GD3636	NA	NA	279	1	6
GDCW2436	NA	NA	115	1	3

• Glass not included

42" High Diagonal Corner Wall Cabinets

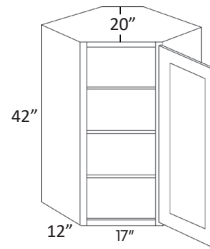

Item Number	G	H	J	Cubic Feet	Weight
CW2442	609	633	665	16	60

• Requires 24" x 24" wall space

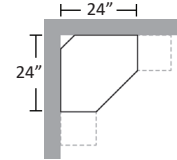

42" High 1 Door Wall Cabinets

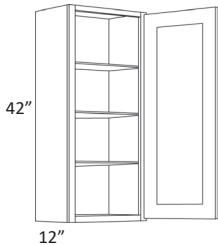

942	250	259	271	5	31
1242	272	283	297	5	35
1542	300	311	327	6	40
1842	333	346	364	7	44
2142	398	414	435	8	48

42" High Blind Wall Cabinets

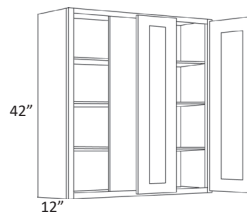

BLW27/3042	591	614	645	10	58
BLW36/3942	710	738	776	13	69
BLW39/4242	777	807	848	14	74

• Butt Doors • Reversible L of R
• Can be installed at actual size

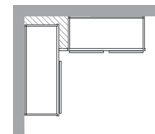

	Act.	Max.	Door
BLW27/30	27"	30"	1242
BLW36/39	36"	39"	2142
BLW39/42	39"	42"	2442

42" High 2 Door Wall Cabinets

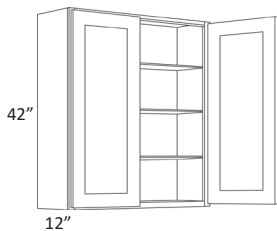

2442	426	443	465	9	52
2742	470	489	514	10	58
3042	487	505	530	11	61
3342	524	545	572	12	65
3642	555	577	606	13	69
4242	645	670	703	15	76

• Butt Doors

42" High Glass Doors

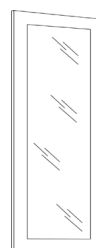

GD1542	NA	NA	128	1	3
GD1842	NA	NA	145	1	3
GD3042	NA	NA	246	1	6
GD3642	NA	NA	258	1	6
GDCW2442	NA	NA	128	1	3

• Glass not included

Item Number	G	H	J	Cubic Feet	Weight
-------------	---	---	---	------------	--------

1 Door Base Cabinets

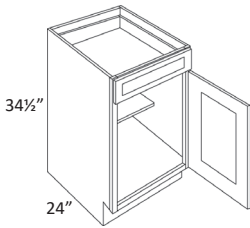

B9	272	283	297	6	43
B12	312	324	341	7	47
B15	327	339	356	9	50
B18	344	358	375	10	55
B21	391	407	427	12	59

• 12" Deep Shelf

1 Drawer 2 Door Base Cabinets

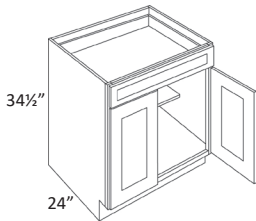

B24	417	434	456	14	64
B27	460	477	501	15	74

• Butt Doors • 12" Deep Shelf

2 Drawer 2 Door Base Cabinets

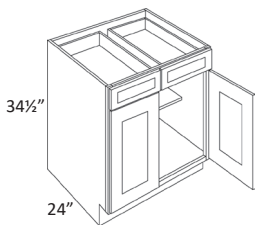

B30	502	522	548	16	77
B33	536	556	584	18	81
B36	563	584	614	20	86
B39	599	623	654	21	90
B42	631	656	690	23	94

• Butt Doors • 12" Deep Shelf

2 Drawer 4 Door Base Cabinets

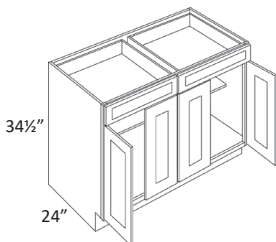

B48	705	733	770	26	109
------------	-----	-----	-----	----	-----

• Butt Doors • 12" Deep Shelf

Item Number	G	H	J	Cubic Feet	Weight
-------------	---	---	---	------------	--------

3 Drawer Base Cabinets

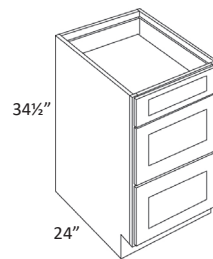

DB12	459	476	500	7	59
DB15	482	500	525	9	65
DB18	496	516	542	10	71
DB21	515	536	563	12	77
DB24	534	554	582	13	82
DB30	NA	NA	643	15	89

Blind Base Cabinets

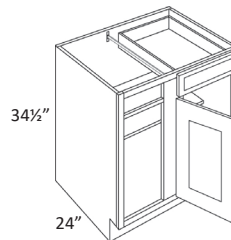

BLB36/39	558	580	609	15	86
BLB39/42	576	599	629	18	90
BLB42/45	616	640	672	21	94

Country Oak / Sierra			
Cabinet	Act	Max	Door
BLB36/39	30"	39"	B12
BLB39/42	36"	42"	B15
BLB42/45	42"	45"	B18

Luxor			
Cabinet	Act	Max	Door
BLB36/39	27"	39"	B9
BLB39/42	33"	42"	B12
BLB42/45	39"	45"	B15

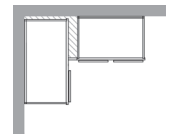

• Reversible L or R
• Must be pulled to the minimum position

Diagonal Corner Sink Base Cabinets

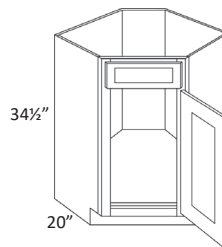

CSB36	847	880	924	24	75
--------------	-----	-----	-----	----	----

• Requires 36" x 36" wall space.

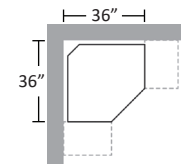

Diagonal Corner Sink Fronts

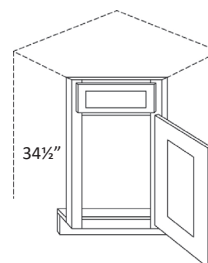

CSF36	224	232	243	4	11
CSF42	NA	250	262	1	11
CSF136 (Floor)	104	104	104	-	-
CSF142 (Floor)	NA	114	114	-	-

• Requires 36" x 36" / 42" x 42" wall space.
• Requires Floor

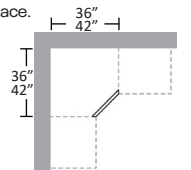

Item Number	G	H	J	Cubic Feet	Weight
-------------	---	---	---	------------	--------

Lazy Susan Corner Base Cabinets

CAR33	NA	952	999	22	85
CAR36	914	952	999	22	85

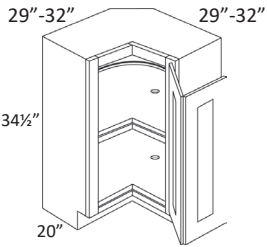

• Requires 33" x 33" / 36" x 36" wall space
Pie cut for 33" is 9" and for 36" is 12"

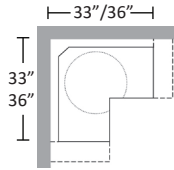

Item Number	G	H	J	Cubic Feet	Weight
-------------	---	---	---	------------	--------

2 Drawer 4 Door Base Cabinets

SB48	601	625	656	26	78
-------------	-----	-----	-----	----	----

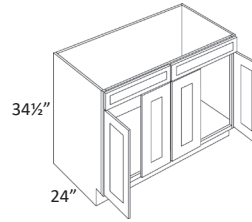

• Butt Doors

1 D-Front 2 Door Sink Base Cabinets

SB24	413	428	450	13	52
SB27	444	463	486	15	56

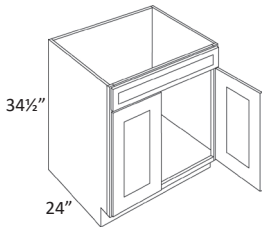

• Butt Doors

Combination Sink Base Cabinets

SB42RD	566	NA	NA	23	73
SB42LD	566	NA	NA	23	73

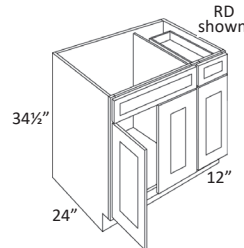

• Butt Doors • Drawer is 12" wide

2 D-Front 2 Door Sink Base Cabinets

SB30	470	489	514	17	60
SB33	498	518	544	18	63
SB36	510	529	555	20	66
SB39	523	544	571	21	69
SB42	534	554	582	23	73

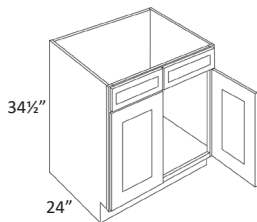

• Butt Doors

Combination Sink Base Cabinets

SB54	671	698	733	30	110
SB60	731	760	799	34	125

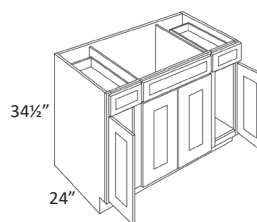

• Butt Doors

	Door	Sink	Door
SB54	12"	30"	12"
SB60	15"	30"	15"

ADA CABINETS

Item Number	G	H	J	Cubic Feet	Weight
-------------	---	---	---	------------	--------

1 Door Base Cabinets

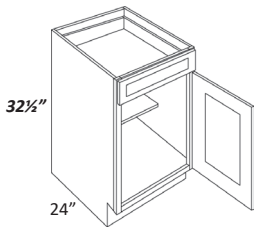

B9-HA	NA	NA	297	6	43
B12-HA	NA	NA	341	7	47
B15-HA	NA	NA	356	9	50
B18-HA	NA	NA	375	10	55
B21-HA	NA	NA	427	12	59

• 12" Deep Shelf

1 Drawer 2 Door Base Cabinets

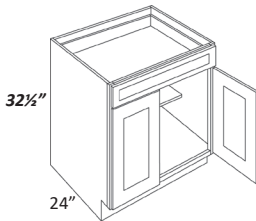

B24-HA	NA	NA	456	14	64
B27-HA	NA	NA	501	15	74

• Butt Doors
• 12" Deep Shelf

2 Drawer 2 Door Base Cabinets

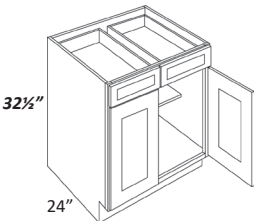

B30-HA	NA	NA	548	16	77
B33-HA	NA	NA	584	18	81
B36-HA	NA	NA	614	20	86
B39-HA	NA	NA	654	21	90

• Butt Doors
• 12" Deep Shelf

3 Drawer Base Cabinets

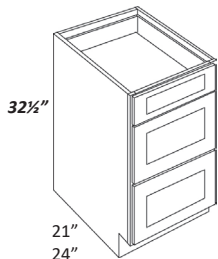

DB12-HA	NA	NA	500	7	59
DB15-HA	NA	NA	525	9	65
DB18-HA	NA	NA	542	10	71
VDB12-HA*	NA	NA	487	5	45

* 21" Deep Vanity

Item Number	G	H	J	Cubic Feet	Weight
-------------	---	---	---	------------	--------

Blind Base Cabinets

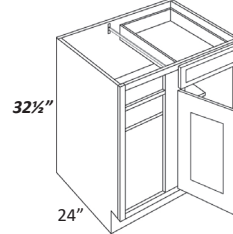

BLB36/39-HA	NA	NA	609	15	86
--------------------	----	----	-----	----	----

• Reversible L or R
• Must be pulled to the minimum position

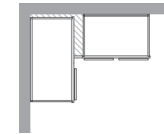

	Act	Max	Door
BLB36/39	27"	39"	89"

Lazy Susan Corner Base Cabinets

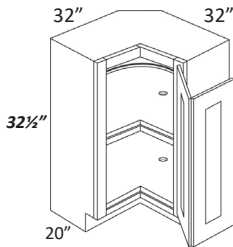

CAR36-HA	NA	NA	999	22	85
-----------------	----	----	-----	----	----

• Requires 36" x 36" wall space

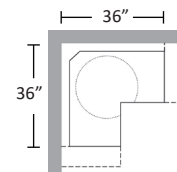

2 Door Removable Sink Base Cabinets

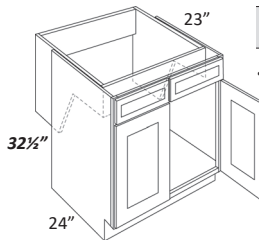

SB30-HR	NA	NA	771	16	60
SB33-HR	NA	NA	816	18	63
SB36-HR	NA	NA	833	20	66

• Butt Doors

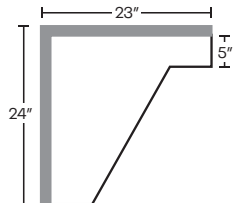

Vanity Drawer Base Cabinets Removable Vanity Sink Base Cabinets

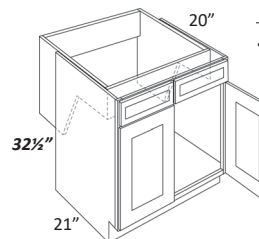

V3321-HR	NA	NA	662	18	63
V3621-HR	NA	NA	699	20	66

• Butt Doors

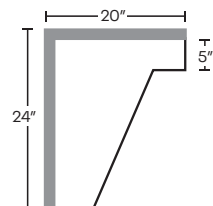



Item Number	G	H	J	Cubic Feet	Weight
-------------	---	---	---	------------	--------

Single Door Utility Cabinets

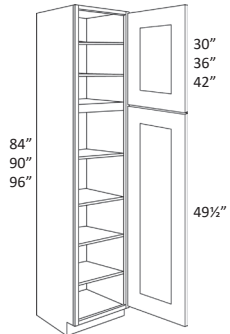

UC1824X84	1045	1087	1141	24	121
UC1824X90	NA	NA	1311	26	130
UC1824X96*	1359	1413	1484	28	139

* Has 3 upper shelves

Double Door Utility Cabinets

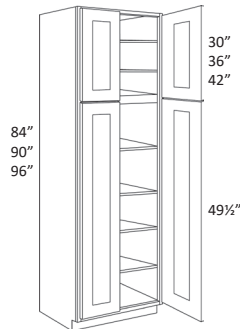

UC2424X84	1204	1252	1315	31	138
UC2424X90	NA	NA	1512	33	143
UC2424X96*	1520	1581	1660	36	150

• Butt Doors

* Has 3 upper shelves

Double Door Oven Cabinets

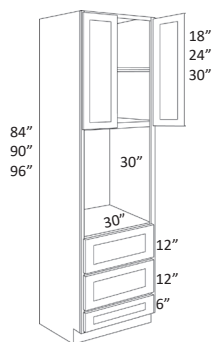

OV3384	NA	NA	1277	31	138
OV3390	NA	NA	1468	33	143
OV3396*	NA	NA	1662	36	150

• Has 2 upper shelves

• Butt Doors

Item Number	G	H	J	Cubic Feet	Weight
-------------	---	---	---	------------	--------

Item Number	G	H	J	Cubic Feet	Weight
-------------	---	---	---	------------	--------

Knick Knack Base Shelf

BS24	218	227	238	7	35
-------------	-----	-----	-----	---	----

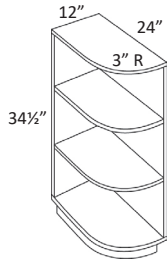

• Reversible • Assembled only • Loose toe kick

Shelves not adjustable

Waste Basket Cabinets

BWBK15 (1-B)	NA	657	691	9	65
BWBK18 (2-B)	NA	729	765	10	70
WB15 (1-B)	NA	266	266	-	-
WB18 (2-B)	NA	319	319	-	-

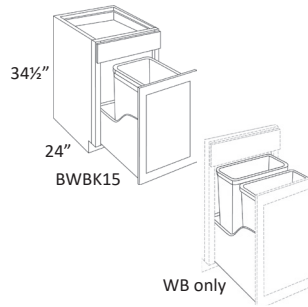

• For RTA use B15/B18 cabinet (pg 17) and WB
• Includes 35qt. waste basket (BK18 gets 2)

Knick Knack Wall Shelves

WS30	112	116	123	2	10
WS36	NA	NA	140	3	11
WS42	151	156	164	4	12

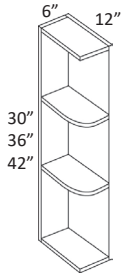

• Reversible • Assembled only • 42" 3 shelves

Shelves not adjustable

Spice Cabinets

BSP6*	NA	406	406	5	38
BSP9	NA	616	630	7	40

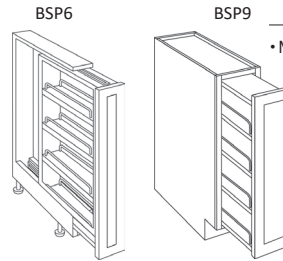

• Must be installed between 2 base cabinets

Assembled only

Single Door Wall End Cabinets

WEC1230	218	227	238	4	27
WEC1236	NA	NA	274	5	30
WEC1242	275	285	300	6	33

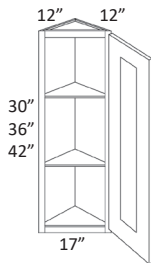

• 42" has 3 shelves

Wine Rack Cabinets

WR3018	313	326	342	4	35
---------------	-----	-----	-----	---	----

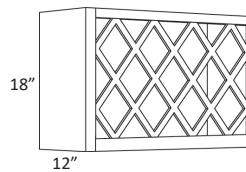

• Finished interior

Angle Base End Cabinets

BTC2412	NA	324	341	7	47
----------------	----	-----	-----	---	----

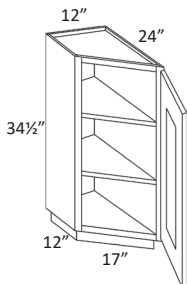

• Reversible • Loose toe kick • Hinged on 24"

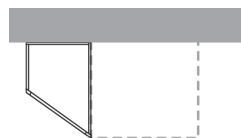

Item Number	G	H	J	Cubic Feet	Weight
-------------	---	---	---	------------	--------

Plate Rack Cabinets

PR3018	313	326	342	4	35
--------	-----	-----	-----	---	----

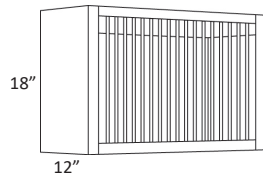

• Finished interior

Microwave Cabinets

MW3030	449	467	490	8	53
--------	-----	-----	-----	---	----

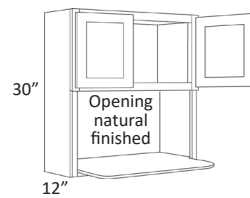

• Opening 27" x 18"
• Shelf 15" deep

Microwave Cabinets

MW3018	NA	390	390	5	38
--------	----	-----	-----	---	----

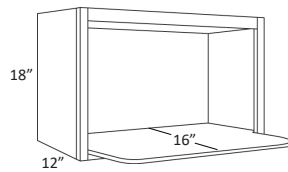

• Finished interior
• Opening 27" X 14¼"

Pull Out Shelves

POS-12	145	145	145	2	4
POS-15	152	152	152	2	5
POS-18	168	168	168	2	5
POS-21	177	177	177	2	5
POS-24	199	199	199	3	6
POS-27	207	207	207	3	7
POS-30	217	217	217	3	7
POS-33	226	226	226	4	8
POS-36	242	242	242	4	8

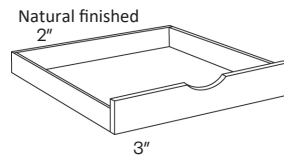

• Ball bearing glides included

Item Number	G	H	J	Cubic Feet	Weight
-------------	---	---	---	------------	--------

1 Door Vanity Sink Base Cabinets

V1816	203	211	222	8	30
-------	-----	-----	-----	---	----

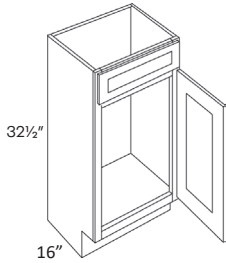

• Use tops from pg. 102

Item Number	G	H	J	Cubic Feet	Weight
-------------	---	---	---	------------	--------

2 Door 4 Drawer Vanity Sink Base Cabinets

V4821DD	733	762	801	22	67
---------	-----	-----	-----	----	----

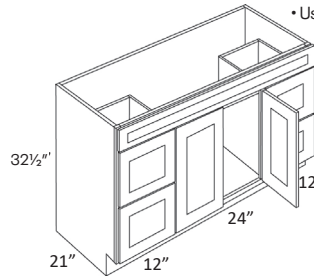

• Use tops from pg. 102

2 Door Vanity Sink Base Cabinets

V2418	262	272	286	10	42
V3018	333	346	364	12	46
V2421	283	294	309	12	43
V3021	354	367	386	14	47
V3621	427	444	466	17	55

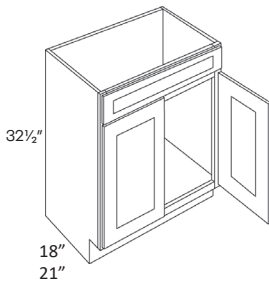

• Use tops from pg. 102

Vanity Drawer Base Cabinets

VB3621	NA	659	694	17	55
VB4221	NA	669	702	19	59

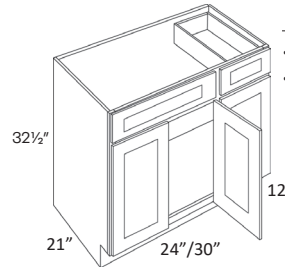

• Use tops from pg. 102
• Drawers on right

1 Door 2 Drawer Vanity Sink Base Cabinets

V2421D	408	424	445	12	43
V3021D	560	581	610	14	47

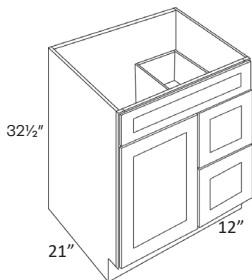

• Use tops from pg. 102
• Drawers on right

Vanity Drawer Base Cabinets

VB4821	NA	762	801	22	67
VB5421	NA	765	804	26	72
VB6021	NA	840	882	30	77

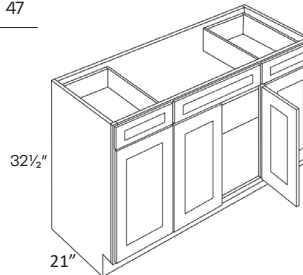

• Use tops from pg. 102

	Door	Middle	Door
48	12	24	12
54	12	30	12
60	15	30	15

2 Door 2 Drawer Vanity Sink Base Cabinets

V3621D	634	659	693	17	54
V4221D	644	669	702	19	59

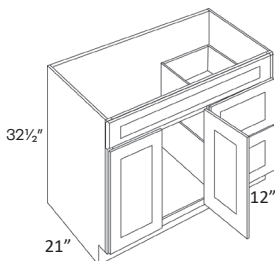

• Use tops from pg. 102
• Drawers on right

Vanity Drawer Base Cabinets

V6021DD	NA	890	935	30	82
---------	----	-----	-----	----	----

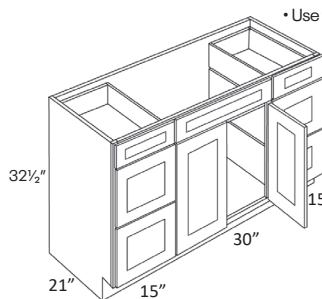

• Use tops from pg. 102

Item Number	G	H	J	Cubic Feet	Weight
-------------	---	---	---	------------	--------

Vanity Drawer Base Cabinets

VDB6021	NA	890	935	30	82
----------------	----	-----	-----	----	----

• Use tops from pg. 102

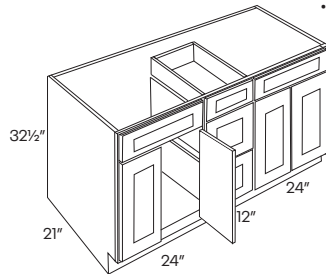

Vanity Drawer Base Cabinets

VDB1221	NA	464	487	5	45
VDB1521	469	488	512	7	51
VDB1821	480	499	524	9	59

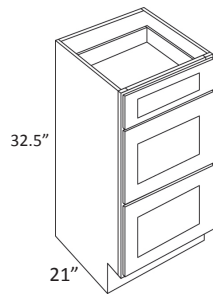

Single Door Medicine Cabinets

MC1830	203	211	222	4	30
---------------	-----	-----	-----	---	----

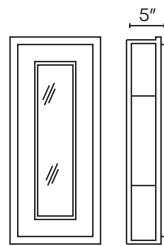

Double Door Medicine Cabinets

MC2430	364	379	397	5	35
MC3030	407	422	443	8	40
MC3630	458	475	499	9	42

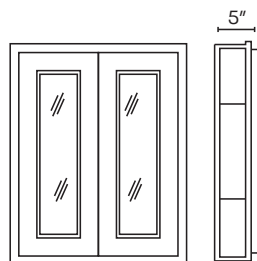

Item Number	G	H	J	Cubic Feet	Weight
-------------	---	---	---	------------	--------

Wall Fillers

WF3	33	38	38	-	1
WF6	52	65	65	-	1
WF342	44	50	50	-	2
WF642	73	90	90	-	2



Tall Fillers

TF396	85	120	120	-	3
TF696	166	200	200	-	5



Base Fillers

BF3	41	50	50	-	1
BF6	68	85	85	-	2



Dishwasher Returns

DWR1	NA	225	225	1	4
DWR3	112	225	225	1	4
DWR6	NA	250	250	2	5

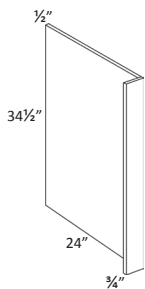

Item Number	G	H	J	Cubic Feet	Weight
-------------	---	---	---	------------	--------

Refrigerator End Panels

REP384	318	390	390	-	5
REP390	NA	NA	410	-	5
REP396	350	430	430	-	5
REP184	NA	390	390	-	5
REP190	NA	NA	410	-	5
REP196	NA	430	430	-	5
UREP24	NA	460	460	-	5
UREP30	NA	659	659	-	5

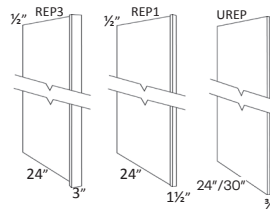

Plywood Panels

PLY4X8	250	350	350	-	4
PLY4X8-3/4	NA	1100	1100	-	8

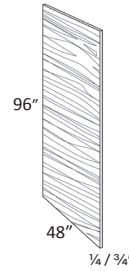

• Special order

Crown Moldings

CRM (2")	81	105	105	-	2
CRMS (1 3/4")	NA	105	105	-	2

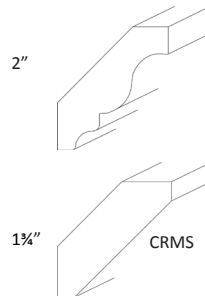

• 8 feet long
• Projection is 1-1/2"

Royal Crown Moldings

RCRM	NA	300	300	-	2
RCRMS	NA	300	300	-	2
RCRMC	NA	300	300	-	2

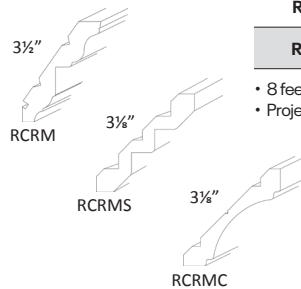

• 8 feet long
• Projection is 2-2/2"

Item Number	G	H	J	Cubic Feet	Weight
-------------	---	---	---	------------	--------

Corner Moldings

OCM	68	80	80	-	1
ICM	54	80	80	-	1

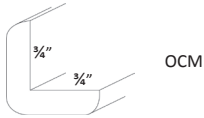

OCM • 8 feet long

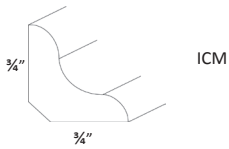

ICM

Base Moldings

BSMS	NA	213	213	-	1
-------------	----	-----	-----	---	---

• 8 feet long

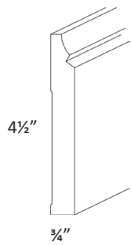

4 1/2"

3/4"

Scribe Moldings

SCM	51	63	63	-	1
------------	----	----	----	---	---

• 8 feet long

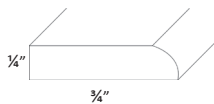

3/4"

3/4"

Toe Kick

TKS	57	65	65	-	1
------------	----	----	----	---	---

• 8 feet long

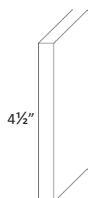

4 1/2"

Item Number	G	H	J	Cubic Feet	Weight
-------------	---	---	---	------------	--------

Shoe Moldings

SHM	NA	89	89	-	1
------------	----	----	----	---	---

• 8 feet long

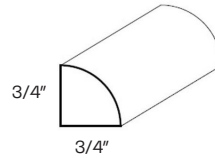

3/4"

3/4"

Crown Valances

VAL1-30	52	50	50	-	3
VAL1-48	84	85	85	-	4
VAL1-60	96	100	100	-	5



4 1/2"

5"

5"

Sample Doors

SD11X14	60	60	60	-	3
SBF13.5	80	80	80	-	4

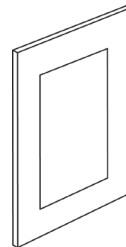

Touch Up Kit

TUP	67	67	67	-	-
------------	----	----	----	---	---



Marker

Putty Stick



CABINET & DOOR INFORMATION

Wall Back

1/4" back panel with 3/4"x4" supporting braces top and bottom, constructed with wood dowels glued and clamped.

Wall End Panel

3/4" thick, plywood sides
Constructed with wood dowels glued and clamped.

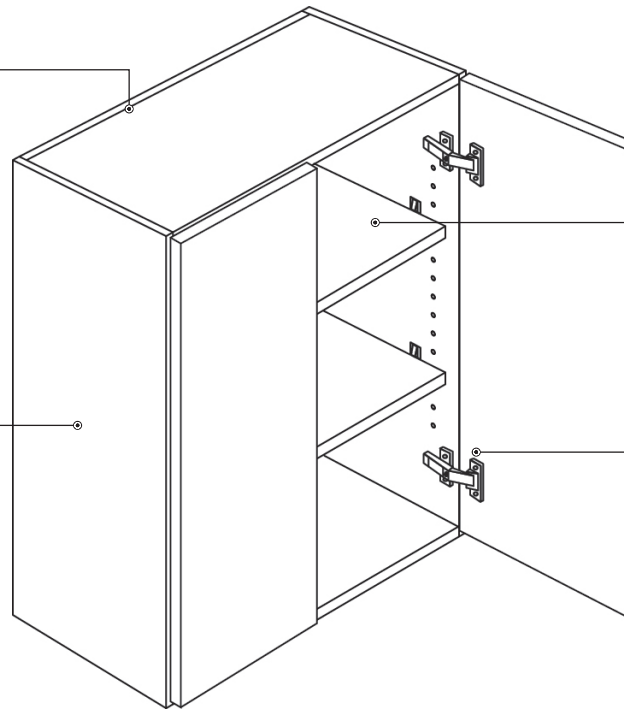

Shelves

3/4" thick, plywood; fully adjustable

Hinges

Heavy duty steel concealed hinge, six-way adjustable with soft-close mechanism

Base Cabinet Detailed Features

Base Back

1/4" back panel with 3/4"x4" supporting braces top and bottom, constructed with wood dowels glued and clamped.

Side Panel

3/4" thick, plywood sides
Constructed with wood dowels glued and clamped.

Toe Kick

4" Toe kick with 3" inset on all standard base and vanity cabinets

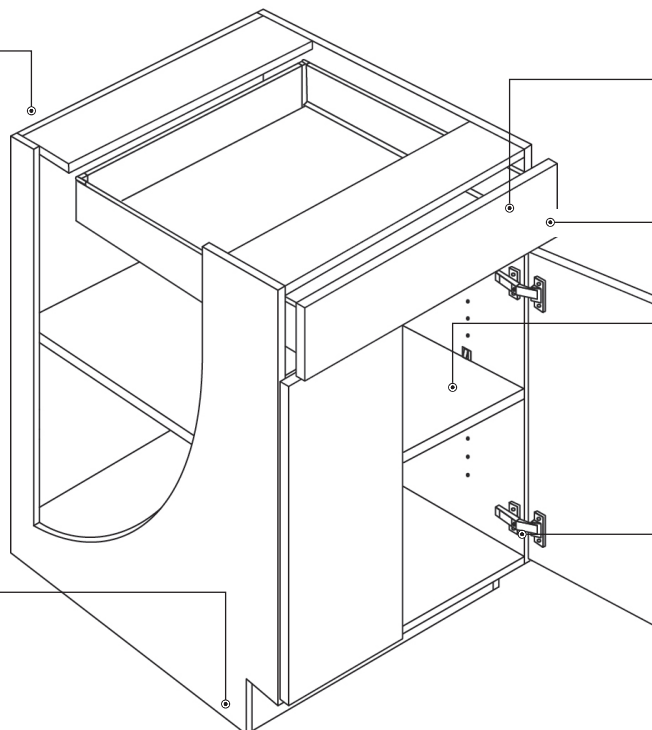

Drawers

3/4" Double wall metal drawer with wood bottom.

Glides

full extension glides, with soft closing safety feature.

Shelves

3/4" thick, full depth plywood; fully adjustable.

Hinges

Heavy duty steel concealed hinge, six-way adjustable with soft-close mechanism.

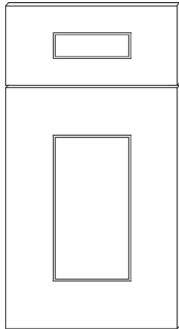

Sydney

Color	Species	Price Code
ST10 Satin White	Thermofoil	E

A full overlay 3" wide shaker style thermofoil with square corners, in a white color with a satin finish.

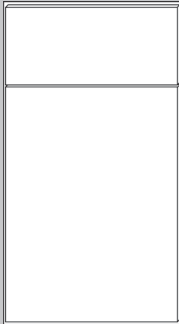

Milano

Color	Species	Price Code
M14 White Gloss	Thermofoil	F
M15 Slate Gloss	Thermofoil	F

A full overlay thermofoil high gloss finish MDF flat panel door.

• Exposed ends need finished sides (Factory Installed)

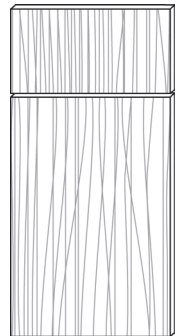

Matrix

Color	Species	Price Code
M18 Silver	LP Laminate	F
M19 Greystone	LP Laminate	F

A full overlay low pressure laminate flat panel door with deep textured finish.

• Exposed ends need finished sides (Factory Installed)

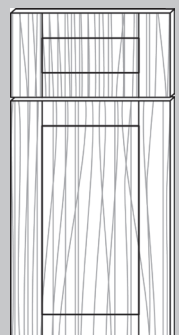

Oxford

Color	Species	Price Code
OT18 Silver	PVC Laminate	F
OT19 Greystone	PVC Laminate	F

A full overlay PVC laminate, 5 piece solid wood 3" rail, with deep textured finish.

• Exposed ends need finished sides (Factory Installed)



cabinetry™

CLASSIC COLLECTION Door Styles

SPECIFICATION & PRICES

12" - 15" High Wall Cabinets

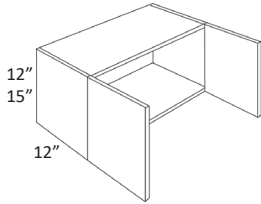

Item Number	E	F	Cubic Feet	Weight
3012	287	302	3	24
3312	305	320	3	26
3612	332	348	3	28
2415	291	306	3	25
3015	298	313	4	27
3315	313	329	4	30
3615	332	348	4	32

• No shelf

18" High Wall Cabinets

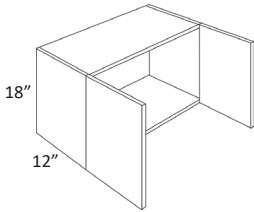

Item Number	E	F	Cubic Feet	Weight
2118 (one door)	276	289	3	27
2418	332	348	3	30
3018	302	316	4	35
3318	330	346	5	38
3618	375	394	5	41

• No shelf

24" High Wall Cabinets

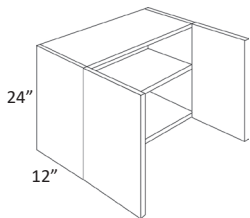

Item Number	E	F	Cubic Feet	Weight
2424	412	433	4	29
2724	416	437	5	34
3024	418	439	5	42
3324	444	467	6	44
3624	478	502	6	48
4224	538	564	7	51

24" Deep Wall Cabinets

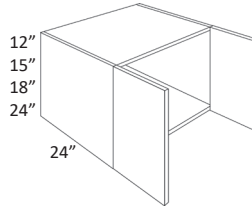

Item Number	E	F	Cubic Feet	Weight
3012X24	388	408	5	41
3015X24	405	424	7	43
3018X24	419	440	8	45
3024X24*	561	589	10	49
3312X24	395	415	6	43
3315X24	412	433	7	45
3318X24	428	449	8	47
3324X24*	602	631	11	51
3612X24	430	450	7	48
3615X24	448	470	8	50
3618X24	505	530	9	52
3624X24*	647	679	12	53

* Has shelf

12"-24" High Aluminum Doors

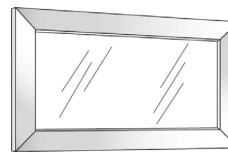

Item Number	E	F	Cubic Feet	Weight
AFG-3012	225	225	1	4
AFG-3015	253	253	1	4
AFG-3018	282	282	1	5
AFG-3024	338	338	1	5
AFG-3612	257	257	1	5
AFG-3615	289	289	1	5
AFG-3618	321	321	1	6
AFG-3624	386	386	1	6

• Frost white glass

Horizontal Wall Cabinets

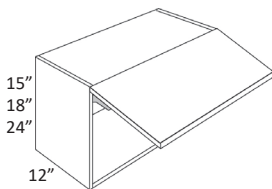

Item Number	E	F	Cubic Feet	Weight
3015-HD	498	513	4	35
3018-HD	502	516	5	35
3618-HD	575	594	8	39
3024-HD*	618	639	7	37

* Has shelf

30" High 1 Door Wall Cabinets

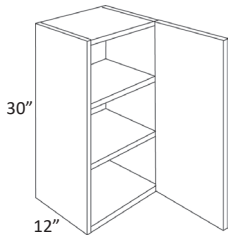

Item Number	E	F	Cubic Feet	Weight
930	237	249	3	24
1230	264	278	4	27
1530	284	298	5	31
1830	320	336	5	34
2130	384	402	6	40

30" High 2 Door Wall Cabinets

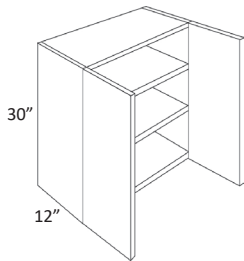

2430	410	430	7	42
2730	442	474	7	50
3030	461	484	8	53
3330	504	529	9	57
3630	534	561	9	60
3930	579	607	10	64
4230	613	644	11	67

30" High Open Wall Cabinets

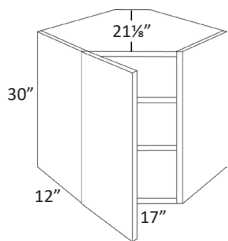

• Requires 24" x 24" wall space

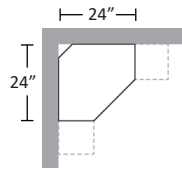

30" High Corner Wall Cabinets

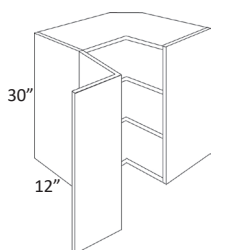

• Requires 24" x 24" wall space • Pie is 12" x 12"

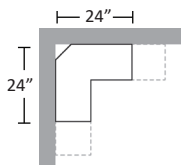

30" High Blind Wall Cabinets

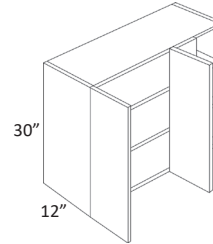

Item Number	E	F	Cubic Feet	Weight
BLW27/3030	582	612	7	50
BLW36/3930	698	732	9	60
BLW39/4230	761	799	10	64
BLW42/4530	836	879	11	67

• Can be installed at actual size

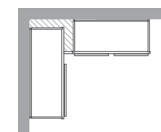

	Act.	Max.	Door
BLW27/30	27"	30"	1230
BLW36/39	36"	39"	2130
BLW39/42	39"	42"	2430
BLW42/45	42"	45"	2730

30" High Glass Doors

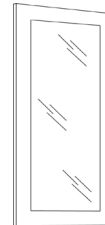

GD1530	152	159	1	3
GD1830	175	183	1	3
GD3030 (2 Doors)	304	318	1	6
GD3630 (2 Doors)	349	367	1	6
GDCW2430	152	159	1	3

• Glass not included
• Available for Sydney & Milano

30" High Aluminum Doors

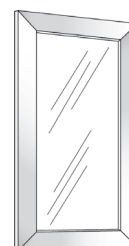

AFG-1530	253	253	1	3
AFG-1830	281	281	1	3
AFG3030 (2 Doors)	505	505	1	6
AFG3630 (2 Doors)	562	562	1	6

• Frost white glass

36" High 1 Door Wall Cabinets

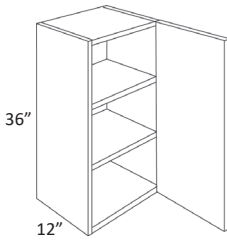

Item Number	E	F	Cubic Feet	Weight
936	284	298	4	30
1236	313	329	4	33
1536	343	360	5	35
1836	380	399	6	40
2136	459	482	7	44

36" High 2 Door Wall Cabinets

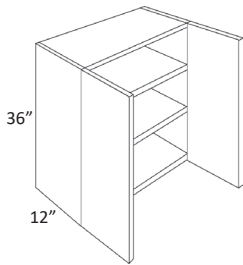

2436	489	514	8	48
2736	541	568	9	54
3036	557	584	9	57
3336	602	631	11	64
3636	636	669	11	65

36" High Open Wall Cabinets

CW2436	628	659	14	57
---------------	-----	-----	----	----

• Requires 24" x 24" wall space

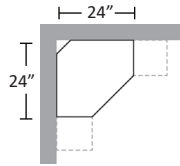
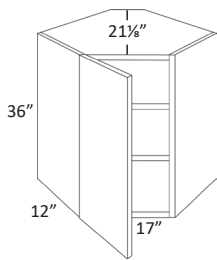

36" High Corner Wall Cabinets

WSQ2436	677	711	14	57
----------------	-----	-----	----	----

• Requires 24" x 24" wall space

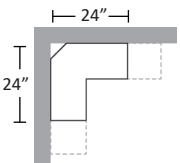
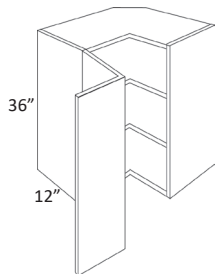

36" High Blind Wall Cabinets

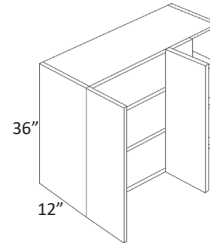

Item Number	E	F	Cubic Feet	Weight
BLW27/3036	677	711	9	54
BLW36/3936	808	849	11	65
BLW39/4236	894	939	12	70

• Can be installed at actual size

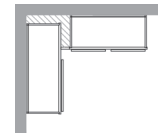

	Act.	Max.	Door
BLW27/30	27"	30"	1236
BLW36/39	36"	39"	2136
BLW39/42	39"	42"	2436

36" High Glass Doors

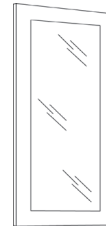

GD1536	167	176	1	3
GD1836	192	202	1	3
GD3036 (2 Doors)	334	350	1	6
GD3636 (2 Doors)	385	404	1	6
GDCW2436	167	176	1	3

• Glass not included
• Available for Sydney & Milano

36" High Aluminum Doors

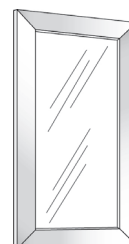

AFG-1536	289	289	1	3
AFG-1836	321	321	1	3
AFG-3036 (2 Doors)	578	578	1	6
AFG-3636 (2 Doors)	643	643	1	6

• Frost white glass

42" High 1 Door Wall Cabinets

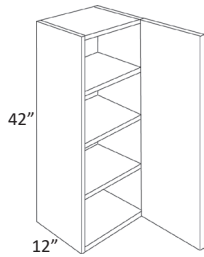

Item Number	E	F	Cubic Feet	Weight
942	317	333	5	31
1242	347	365	5	35
1542	381	400	6	40
1842	423	445	7	44
2142	509	535	8	48

42" High 2 Door Wall Cabinets

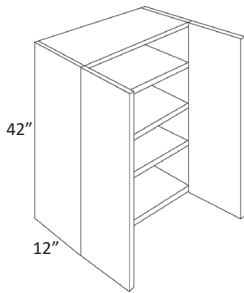

2442	545	572	9	52
2742	598	628	10	58
3042	621	652	11	61
3342	669	702	12	65
3642	707	743	13	69

42" High Open Wall Cabinets

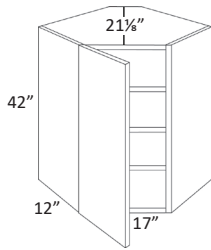

CW2442	778	816	16	60
--------	-----	-----	----	----

• Requires 24" x 24" wall space

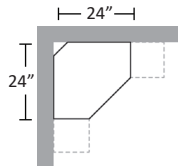

42" High Corner Wall Cabinets

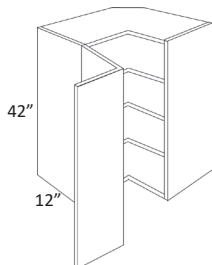

WSQ2442	838	881	16	60
---------	-----	-----	----	----

• Requires 24" x 24" wall space

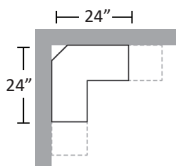

42" High Blind Wall Cabinets

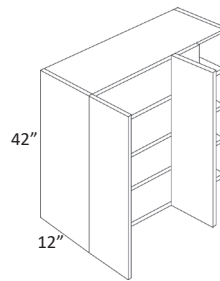

Item Number	E	F	Cubic Feet	Weight
BLW27/3042	754	791	10	58
BLW36/3942	905	951	13	69
BLW39/4242	990	1040	14	74

• Can be installed at actual size

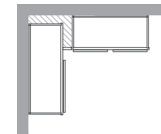

	Act.	Max.	Door
BLW27/30	27"	30"	1242
BLW36/39	36"	39"	2142
BLW39/42	39"	42"	2442

42" High Glass Doors

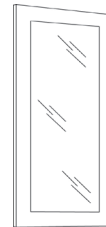

GD1542	186	194	1	3
GD1842	209	219	1	3
GD3042 (2 Doors)	371	390	1	6
GD3642 (2 Doors)	417	438	1	6
GDCW2442	186	194	1	3

• Glass not included
• Available for Sydney & Milano

42" High Aluminum Doors

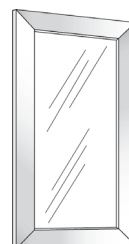

AFG-1542	326	326	1	3
AFG-1842	362	362	1	3
AFG-3042 (2 Doors)	651	651	1	6
AFG-3642 (2 Doors)	724	724	1	6

• Frost white glass

Single Door Base Cabinets

Item Number	E	F	Cubic Feet	Weight
B9	379	398	6	43
B12	430	450	7	47
B15	448	470	9	50
B18	472	495	10	55
B21	529	556	12	59

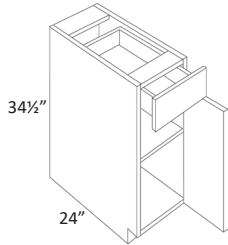

- Full shelf
- Full height available for same price

1 Drawer 2 Door Base Cabinets

B24	563	591	14	64
B27	616	647	15	74

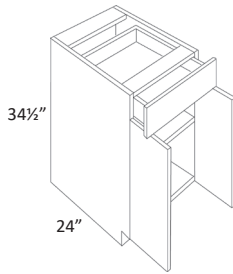

- Full shelf
- Full height available for same price

2 Drawer & Door Base Cabinets

B30	704	739	16	77
B33	748	785	18	81
B36	783	822	20	86
B39	826	866	21	90
B42	867	910	23	94

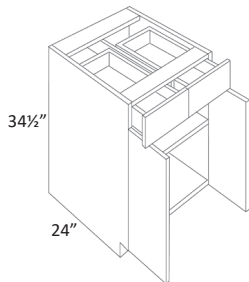

- Full shelf
- Full height available for same price

Single Door Base Cabinets W/1 POS

B12-POS1	657	678	7	47
B15-POS1	683	705	9	50
B18-POS1	724	747	10	55
B21-POS1	789	816	12	59

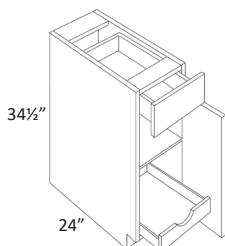

- Full Shelf
- Ball bearing glides for POS
- Full height available for same price

1 Drawer 2 Door Base Cabinets W/1 POS

Item Number	E	F	Cubic Feet	Weight
B24-POS1	844	873	14	64
B27-POS1	906	937	15	74

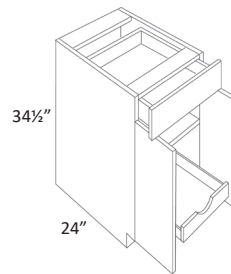

- Full Shelf
- Ball bearing glides for POS
- Full height available for same price

2 Drawer & Door Base Cabinets W/1 POS

B30-POS1	953	1040	16	77
B33-POS1	1057	1094	18	81
B36-POS1	1109	1147	20	86

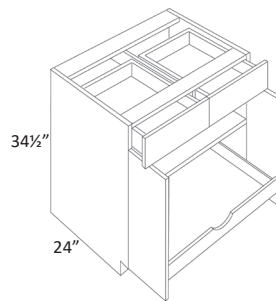

- Full Shelf
- Ball bearing glides for POS
- Full height available for same price

Single Door Base Cabinets W/2 POS

B12-POS2	802	823	7	47
B15-POS2	835	857	9	50
B18-POS2	892	915	10	55
B21-POS2	966	1045	12	59

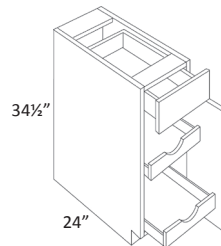

- Ball bearing glides for POS
- Full height available for same price

1 Drawer 2 Door Base Cabinets W/2 POS

B24-POS2	1043	1071	14	64
B27-POS2	1113	1144	15	74

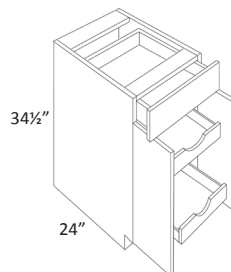

- Ball bearing glides for POS
- Full height available for same price

2 Drawer & Door Base Cabinets W/2 POS

Item Number	E	F	Cubic Feet	Weight
B30-POS2	1222	1257	16	77
B33-POS2	1282	1320	18	81
B36-POS2	1347	1385	20	86

- Ball bearing glides for POS
- Full height available for same price

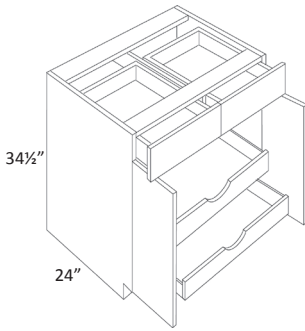

Blind Base Cabinets

Item Number	E	F	Cubic Feet	Weight
BLB36/39	744	781	15	86
BLB39/42	764	803	18	90
BLB42/45	820	860	21	94
BLB45/48	885	929	25	101

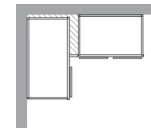
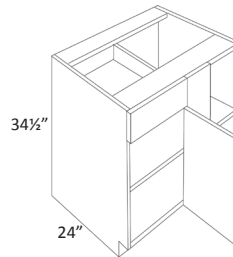

	Act.	Max.	Door
BLB36/39	27"	39"	B9
BLB39/42	33"	42"	B12
BLB42/45	36"	45"	B15
BLB45/48	42"	48"	B18

- Reversible L or R
- Must be pulled to the minimum position

2 Drawer Base Cabinets

Item Number	E	F	Cubic Feet	Weight
DB24-2	775	813	13	82
DB30-2	838	880	17	92
DB36-2	939	986	19	105

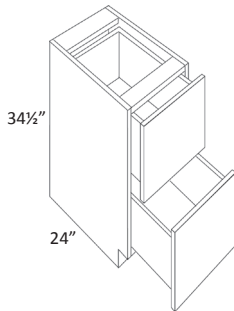

Diagonal Corner Sink Base Cabinets

Item Number	E	F	Cubic Feet	Weight
CSB36	1083	1137	24	75

- Full height available for same price

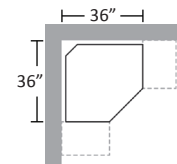
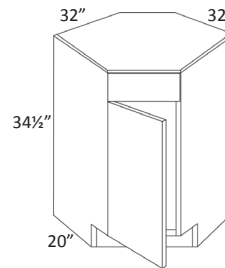

- Requires 36" X 36" wall space

3-Drawer Base Cabinets

Item Number	E	F	Cubic Feet	Weight
DB12	679	713	7	59
DB15	710	746	9	65
DB18	726	762	10	70
DB21	750	787	12	77
DB24	776	814	13	82
DB27	813	854	15	87
DB30	838	881	17	92
DB33	880	924	19	97
DB36	939	986	21	102

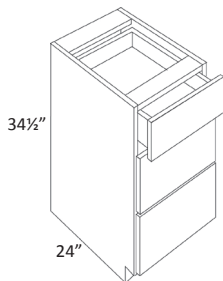

Diagonal Corner Sink Fronts

Item Number	E	F	Cubic Feet	Weight
CSF36	463	486	4	11
CSFFL36 (Floor)	141	141	1	11

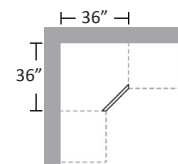
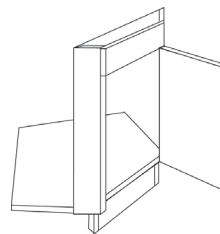

- Requires 36" X 36" wall space
- Requires floor

Easy Reach Corner Base Cabinets

Item Number	E	F	Cubic Feet	Weight
BSQC33R	1039	1090	22	83
BSQC33L	1039	1090	22	83
BSQC36R	1083	1137	22	83
BSQC36L	1083	1137	22	83

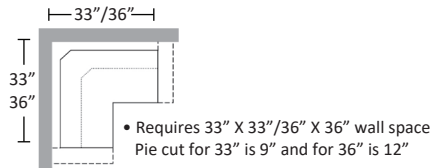
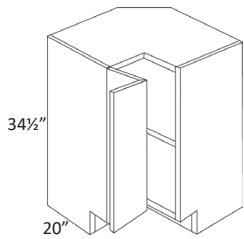

Lazy Susan Corner Base Cabinets

CAR33R	1532	1609	22	85
CAR33L	1532	1609	22	85
CAR36R	1532	1609	22	85
CAR36L	1532	1609	22	85

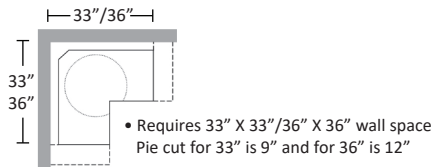
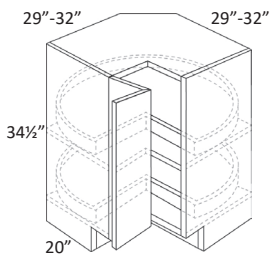

1D-Front & 2 Door Sink Base Cabinets

SB24	525	551	13	52
SB27	566	594	15	56

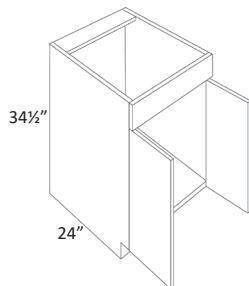

2D-Front & 2 Door Sink Base Cabinets

SB30	599	629	17	60
SB33	635	668	18	63
SB36	649	681	20	66
SB39	668	701	21	69
SB42	679	713	23	73

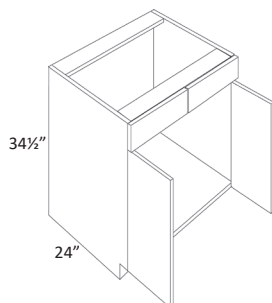

2 Door Farm Sink Base Cabinets

Item Number	E	F	Cubic Feet	Weight
SB30-FS	599	629	17	60
SB36-FS	648	681	18	63

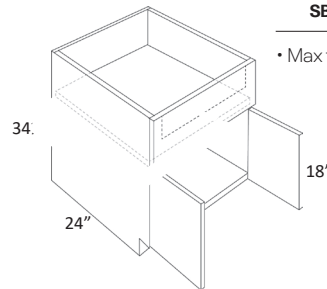

• Max trimmable 27 inch/34 x 10 inch

Oven & Microwave Base Cabinets

OVB30	599	629	16	75
MCB30	838	881	16	75

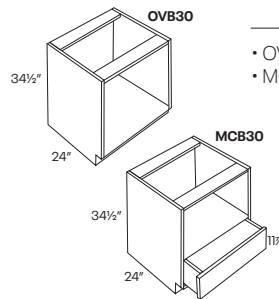

• OV Front opening is 28 1/2 inch x 29 inch
• MC Front opening 28 1/2 inch x 17 3/4 inch

Vanity Desk Drawer & Support

VDD30	245	257	4	35
VDS	184	184	-	5

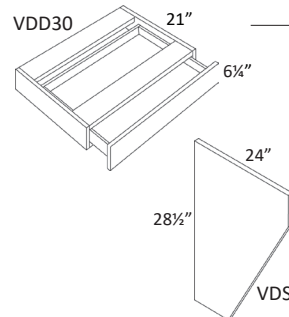

File Drawer Cabinets

FDC18	726	762	8	35
--------------	-----	-----	---	----

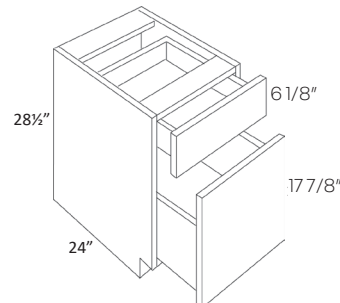

Item Number	E	F	Cubic Feet	Weight
-------------	---	---	------------	--------

Single Door Cabinets

UC1524X84	1438	1509	24	121
UC1524X90	1681	1765	26	130
UC1524X96*	1867	1961	28	139
UC1824X84	1498	1572	24	121
UC1824X90	1751	1839	26	130
UC1824X96*	1945	2043	28	139
POS15-3	621	621	-	19
POS15-4	772	772	-	26
POS18-3	672	672	-	21
POS18-4	924	924	-	28

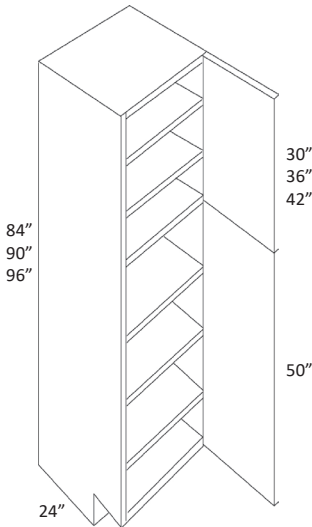

- POS price is in addition to cabinet list price
- POS will be factory installed
- Ball bearing glides for POS
- * Has 3 upper shelves

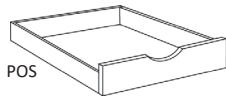

Double Door Utility Cabinets

UC2412X84	1671	1754	16	96
UC2412X90	1822	1914	17	98
UC2412X96*	1880	1975	18	110
UC2424X84	1723	1810	31	138
UC2424X90	1959	2057	34	140
UC2424X96*	2178	2286	36	150
UC3024X84	1922	2082	34	152
UC3024X90	2253	2366	37	162
UC3024X96*	2505	2629	39	170
POS24-3	763	763	-	24
POS24-4	1044	1044	-	32
POS30-3	819	819	-	26
POS30-4	1120	1120	-	34

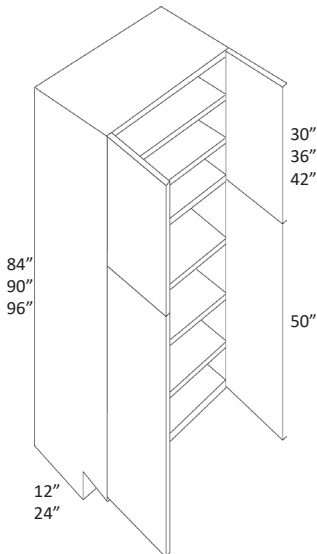

- POS price is in addition to cabinet list price
- POS will be factory installed
- Ball bearing glides for POS
- * Has 3 upper shelves

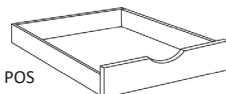

Double Door Oven Cabinets

OV3084	1664	1747	41	153
OV3090	1768	1856	44	165
OV3096*	1871	1965	46	171

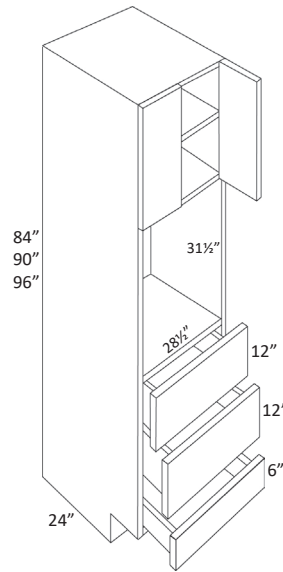

- Has 2 upper shelves
- Max opening 52.5"

Knick Knack Wall Shelves

Item Number	E	F	Cubic Feet	Weight
WS30	135	176	2	10
WS36	161	209	3	11
WS42	184	225	4	12

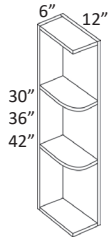

Shelves not adjustable

- Assembled only
- Reversible
- 42" has 3 shelves

Single Door Wall End Cabinets

Item Number	E	F	Cubic Feet	Weight
WEC1230	279	292	4	27
WEC1236	313	329	5	30
WEC1242	349	367	6	33

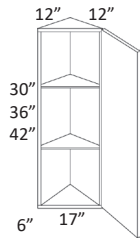

- 42" has 3 shelves

Double Door Wall End Cabinets

Item Number	E	F	Cubic Feet	Weight
WECD1230	349	367	4	28
WECD1236	392	412	5	31
WECD1242	438	460	6	35

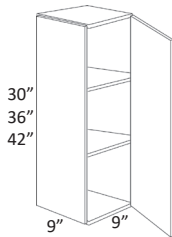

- 42" has 3 shelves

Knick Knack Base Shelf

Item Number	E	F	Cubic Feet	Weight
BS24	211	525	7	35

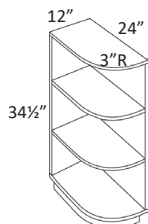

Shelves not adjustable

- Assembled only
- Reversible
- Loose Toe Kick

Base End Cabinets

Item Number	E	F	Cubic Feet	Weight
BEC24	543	570	14	64

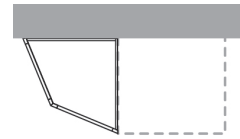
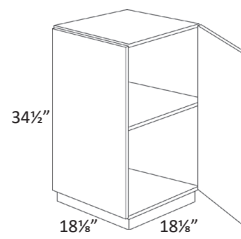

Base End Straight Cabinets

Item Number	E	F	Cubic Feet	Weight
BECS24	543	570	14	64

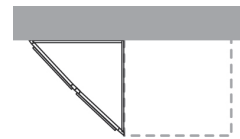
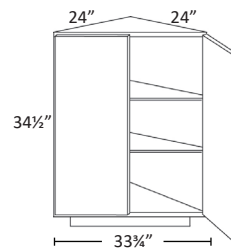

Angle Base End Cabinets

Item Number	E	F	Cubic Feet	Weight
BTC2412	477	501	7	47

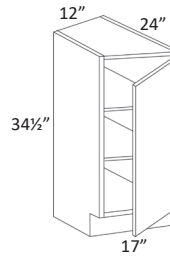

- Reversible
- Loose Toe Kick
- Hinged on 24"

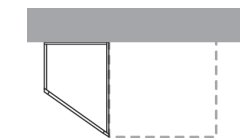

Single Waste Basket Cabinets

Item Number	E	F	Cubic Feet	Weight
BWBK15 (1 basket)	784	824	9	65
WB15 (basket only)	266	266	-	1

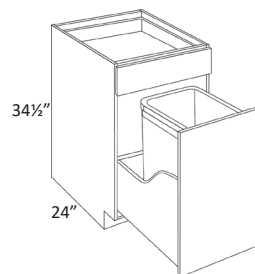

- For RTA use B15 (Pg. 38) and WB
- Includes 35qt. waste basket

Double Waste Basket Cabinets

Item Number	E	F	Cubic Feet	Weight
BWBK18 (2 basket)	831	873	10	70
WB18 (2 basket only)	319	319	-	1

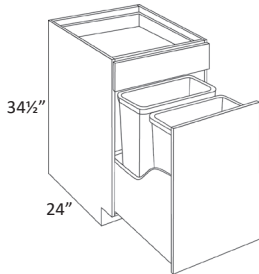

- For RTA use B18 (Pg. 34) and WB
- Includes 2-35qt. waste baskets

Full Height Double Waste Basket Cabinets

Item Number	E	F	Cubic Feet	Weight
BWBK21-FH	879	906	12	59

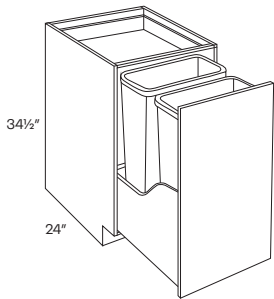

Spice Cabinets

Item Number	E	F	Cubic Feet	Weight
BSP6	416	416	5	38

- Must be installed between 2 base cabinets

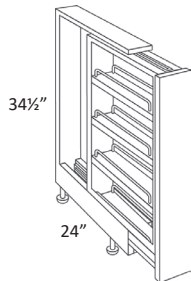

Spice Base Cabinets

Item Number	E	F	Cubic Feet	Weight
BSP9	728	764	7	41

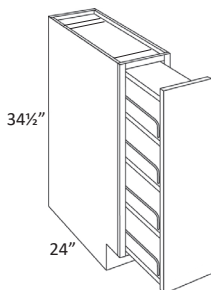

Pull Out Shelves

Item Number	E	F	Cubic Feet	Weight
POS12	145	145	2	4
POS15	151	151	2	5
POS18	168	168	2	5
POS21	177	177	2	5
POS24	199	199	3	6
POS27	207	207	3	7
POS30	217	217	3	7
POS33	226	226	4	8
POS36	242	242	4	8

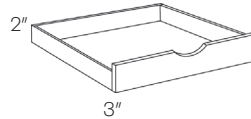

- Natural Finished
- BB Glides

Columns

Item Number	E	F	Cubic Feet	Weight
CLM-B30	379	474	-	6
CLM-30X15	150	187	-	5
CLM-36X15	200	250	-	5
CLM-42X15	200	250	-	5

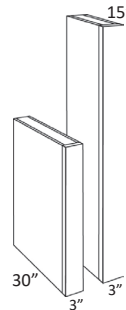

- Finished 3 sides
- Trimable

Lazy Susan

Item Number	E	F	Cubic Feet	Weight
LAZYSUSAN-33	374	374	1	20
LAZYSUSAN-36	374	374	1	20

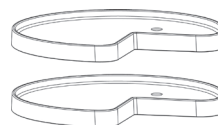

- Natural wood
- Hardware included

2 Door Vanity Base Cabinets

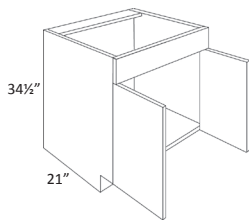

Item Number	E	F	Cubic Feet	Weight
V1816 (1 door)	259	271	10	40
V2418	335	352	11	42
V3018	465	488	15	45
V2421	395	415	12	43
V3021	491	515	14	47
V3621	595	625	17	35

• Use tops from pg. 102

Vanity Drawer Base Cabinets

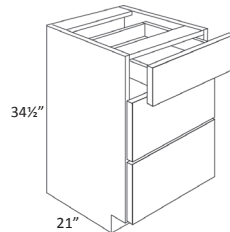

Item Number	E	F	Cubic Feet	Weight
VDB12	599	629	5	42
VDB15	652	684	7	51
VDB18	712	748	9	59

1 Door 2 Drawer Vanity Base Cabinets

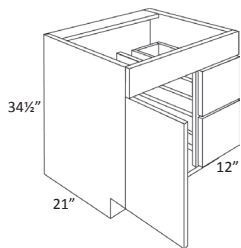

Item Number	E	F	Cubic Feet	Weight
V2421D	567	595	11	45
V3021D	648	680	14	47

• Right side drawers • Use tops from pg. 102

1 Door Medicine Cabinets

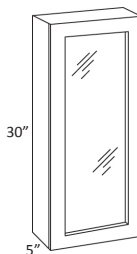

Item Number	E	F	Cubic Feet	Weight
MC1830	433	475	4	30

• Available for Sydney & Milano White

2 Door 2 Drawer Vanity Base Cabinets

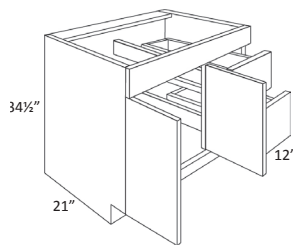

Item Number	E	F	Cubic Feet	Weight
V3621D	885	929	17	54
V4221D	954	1000	19	59

• Right side drawers • Use tops from pg. 102

2 Door Medicine Cabinets

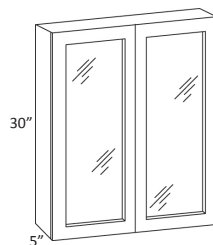

Item Number	E	F	Cubic Feet	Weight
MC2430	555	582	6	35
MC3030	597	626	8	40

• Available for Sydney & Milano White

2 Door & Drawer Sink Base Cabinets

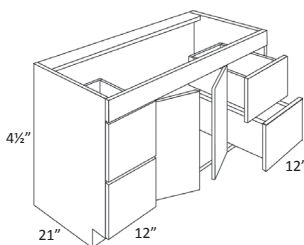

Item Number	E	F	Cubic Feet	Weight
V4821DD	976	1024	22	67

• Butt Doors • Use tops from pg. 102

Matching Finished Ends

Item Number	E	F	Cubic Feet	Weight
VFP	NA	92	-	-

Wall Fillers



Item Number	E	F	Cubic Feet	Weight
WF3	34	36	-	1
WF336	44	46	-	2
WF342	62	66	-	2
WF6	50	52	-	2
WF636	68	71	-	2
WF642	88	93	-	3

Tall Fillers



TF3X96	105	110	-	2
TF6X96	138	145	-	3

Base Fillers

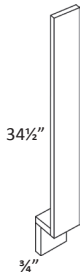

BF3	49	51	5	38
BF6	82	86	6	39

Refrigerator & Dishwasher End Panels

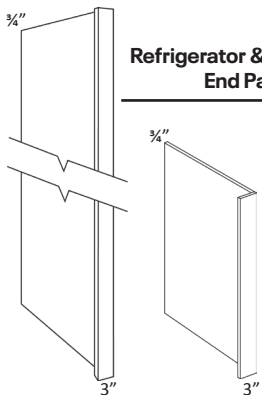

REP384	326	389	-	5
REP390	355	404	-	5
REP396	368	430	-	5
DWR3	138	177	-	4

• One side finished, other side white matte

Universal Refrigerator End Panels

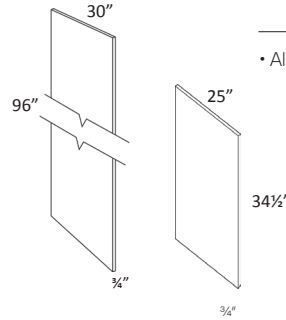

Item Number	E	F	Cubic Feet	Weight
UREP	359	556	-	5
BEP	142	172	-	3

• All sides are finished

Plywood Panels

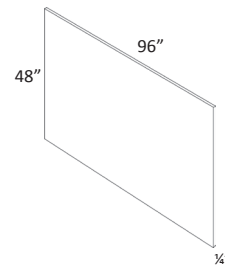

PLY4X8	389	610	-	4
--------	-----	-----	---	---

• One side finished, other side white matte

Crown Moldings

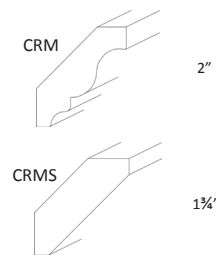

CRM	105	110	-	2
CRMS	105	110	-	2

• 8 Feet long • Projection is 1-1 1/2 inch
• Available for Sydney & Milano

Contemporary Crown Moldings

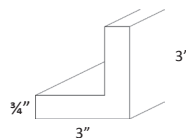

CCM	NA	220	-	2
-----	----	-----	---	---

• 8 Feet long • Outer ends are finished

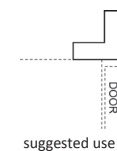

Item Number	E	F	Cubic Feet	Weight
-------------	---	---	------------	--------

Royal Crown Moldings

RCRM	284	297	-	4
RCRMC	284	297	-	4

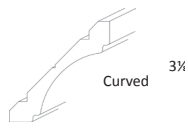
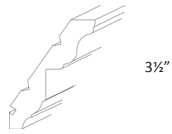

- 8 Feet long
- Projection is 2-2 1/2"
- Available for Sydney & Milano

Item Number	E	F	Cubic Feet	Weight
-------------	---	---	------------	--------

Toe Kick

TKS	68	68	-	1
------------	----	----	---	---



- 8 Feet long

Corner Moldings

OCM	79	83	-	1
ICM	79	83	-	1

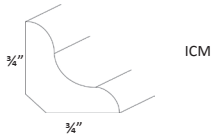
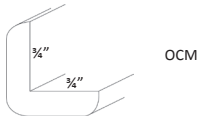

- 8 Feet long

Sample Doors

SD11X14	60	60	-	3
SBF13.5	80	80	-	5

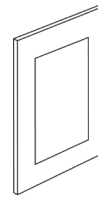

Scribe Moldings

SCM	61	61	-	1
------------	----	----	---	---

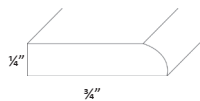

- 8 Feet long

Matching Finished Ends

BFP	NA	107	-	-
WFP12	NA	32	-	-
WFP15	NA	37	-	-
WFP18	NA	41	-	-
WFP24	NA	43	-	-
WFP30	NA	47	-	-
WFP36	NA	59	-	-
WFP42	NA	64	-	-
TFP84	NA	270	-	-
TFP90	NA	289	-	-
TFP96	NA	309	-	-

- Factory applied



CABINET & DOOR INFORMATION

Wall Back
Full 1/2" plywood back, installed with our interlock system. Screwed to top and bottom

Wall End Panel
1/2" Plywood sides. Light maple veneer interior and matching finished exterior.

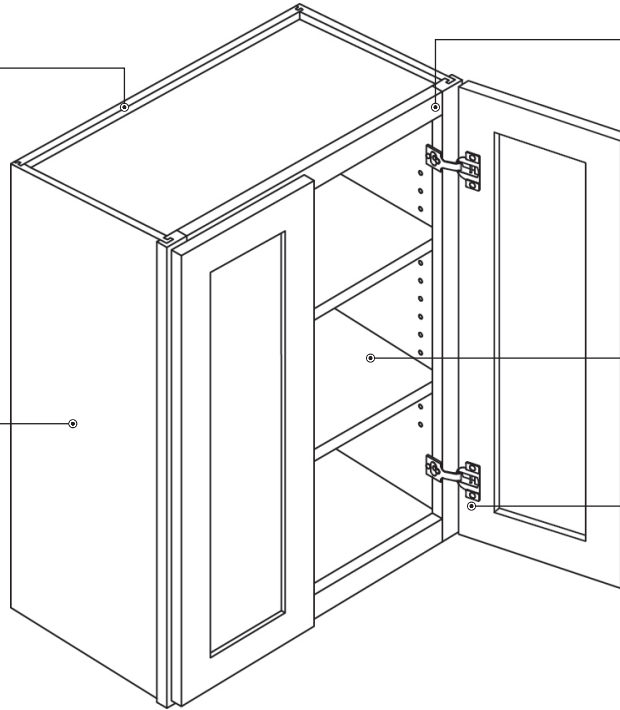

Wall Frame
3/4" thick, 1 1/2" wide, kiln-dried solid hardwood. Frame and sides are installed with our interlocking system, which insures easy assembly and inseparable strength

Shelves
3/4" thick, plywood; fully adjustable

Hinges
Heavy duty steel concealed hinge, six-way adjustable soft close mechanism.

Base Cabinet Detailed Features

Base Back
Full 1/2" plywood back, installed with our interlock system. Screwed to top and bottom.

Shelves
3/4" thick, plywood; fully adjustable.

Side Panels
1/2" Plywood sides. Light maple veneer interior and matching finished exterior.

Toe Kick
4 1/2" Toe kick with 3" inset on all standard base and vanity cabinets.

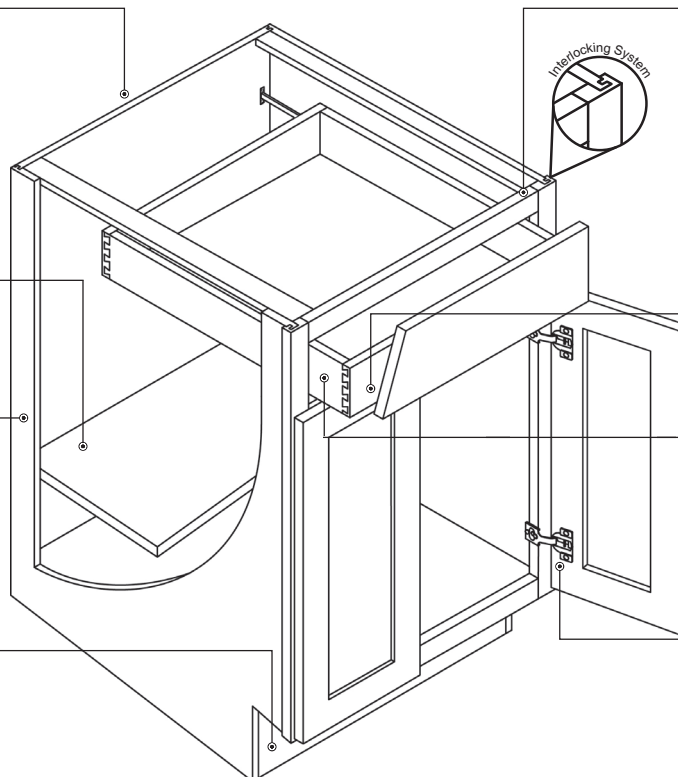

Base Frame
3/4" thick, 1 1/2" wide, kiln-dried solid hardwood. Frame and sides are installed with our interlocking system, which insures easy assembly and inseparable strength.

Drawers
3/4" Solid wood, dovetail construction.

Glides
High quality stainless steel full extension under-mount glide. With soft-close safety feature.

Hinges
Heavy duty steel concealed hinge, six-way adjustable with soft-close mechanism.

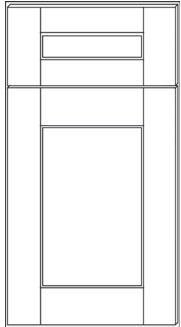

Elegant

Color	Species	Price Code
EB6 Cinnamon	Birch	A
EB9 Nutmeg	Birch	A
EB11 Espresso	Birch	A
EB10 White	Birch	A
EB22 Dove	Birch	A
EB21 Ocean Blue	Birch	A

A full overlay 5 piece solid wood 3" rail, with a reversed raised solid MDF veneer center panel. Mortise and Tenon construction.

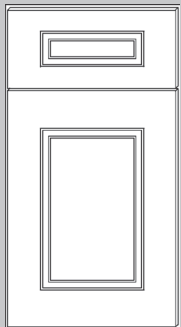

Fashion

Color	Species	Price Code
FB10 White	Birch	B
FB13 Pearl	Birch	B
FB22 Dove	Birch	B
FB21 Ocean Blue	Birch	B

A full overlay 5 piece solid wood 3" rail, with a reversed raised solid MDF veneer center panel. Mortise and Tenon construction.

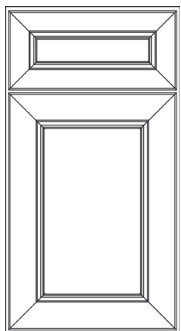

Alexandria

Color	Species	Price Code
AB11 Espresso	Birch	B
AB13 Pearl	Birch	C

A full overlay 5 piece solid wood with a flat 9mm MDF veneer center panel. Mitered construction.

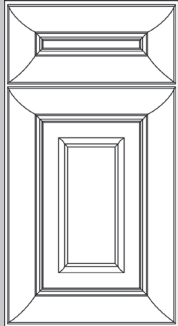

Harmony

Color	Species	Price Code
HB13 Pearl	Birch	C
HB13M Pearl (Mocha Glaze)	Birch	C (Plus 5%)

A full overlay 5 piece solid wood raised panel. Mitered construction.

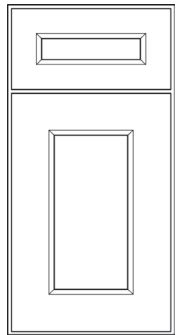

Victoria

Color	Species	Price Code
VB10 White	Birch	C
VB22 Dove	Birch	C

A full overlay 5 piece 3¼" covered solid birch panel with a reversed raised-MDF center panel. Mitered construction.

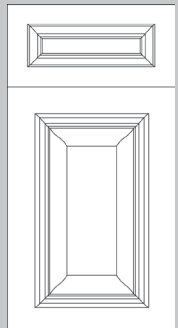

Park Avenue

Color	Species	Price Code
PB6 Cinnamon	Birch	C
PB10 White	Birch	C
PB21 Ocean Blue	Birch	C

A full overlay 5 piece solid wood with a flat draw face and raised panel door. MDF veneer center panel. Mitered construction.

SPECIFICATION & PRICES

**12" - 24" High
12"-15" High Wall Cabinets**

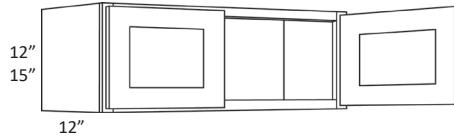

Item Number	A	B	C	Cubic Feet	Weight
3012	329	348	367	3	24
3312	348	370	390	3	26
3612	379	400	424	3	28
2415	331	350	369	3	25
3015	341	361	382	4	27
3315	360	382	404	4	30
3615	415	440	466	4	32

• No Shelf

18" High Wall Cabinets

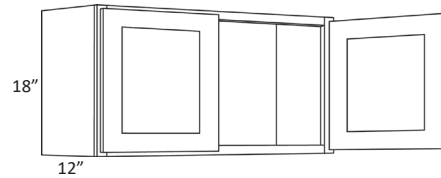

2118 (one door)	313	333	350	3	27
2418	364	387	408	3	30
3018	346	366	388	4	35
3318	375	420	445	5	38
3618	430	456	480	5	41

• No Shelf

24" High Wall Cabinets

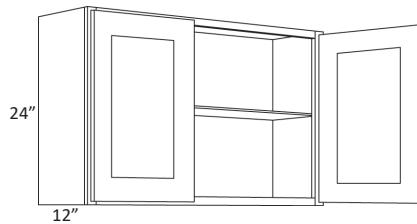

2424	467	495	522	4	29
2724	469	497	524	5	34
3024	476	505	532	5	42
3324	506	537	567	6	44
3624	543	574	607	6	48
4224	612	648	685	7	51

Horizontal Wall Cabinets

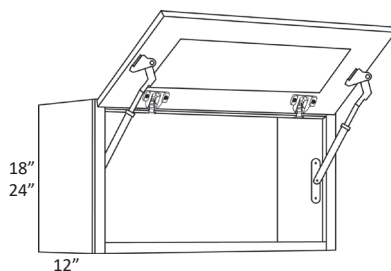

3012-HD	529	548	567	2	32
3015-HD	541	561	582	2	32
3018-HD	546	566	588	4	35
3024-HD*	676	705	732	5	38
3612-HD	579	600	624	4	35
3615-HD	615	640	666	4	35
3618-HD	630	656	680	6	40
3624-HD*	743	774	807	7	45

*Has a shelf

24" Deep Wall Cabinets

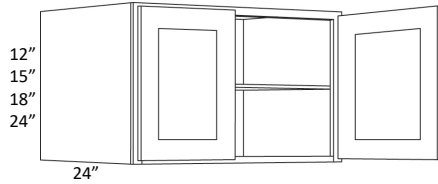

Item Number	A	B	C	Cubic Feet	Weight
3012X24	464	491	519	7	43
3015X24	464	491	519	7	43
3018X24	519	541	581	8	45
3024X24*	639	677	716	10	49
3312X24	473	502	529	7	45
3315X24	473	502	529	7	45
3318X24	560	593	627	8	47
3324X24*	685	727	768	11	51
3612X24	510	541	570	8	50
3615X24	510	541	570	8	50
3618X24	596	631	669	9	49
3624X24*	735	779	824	12	53

* Has a shelf

12" - 24" High Aluminum Doors

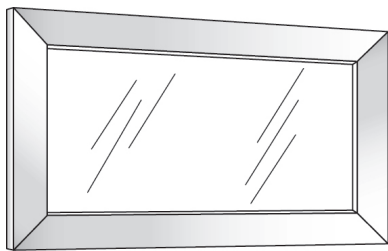

AFG-3012	225	225	225	1	4
AFG-3015	253	253	253	1	4
AFG-3018	282	282	282	1	5
AFG-3024	338	338	338	1	5
AFG-3612	257	257	257	1	5
AFG-3615	289	289	289	1	5
AFG-3618	321	321	321	1	6
AFG-3624	386	386	386	1	6

• Frosted Glass Included

30" High Single Door Wall Cabinets

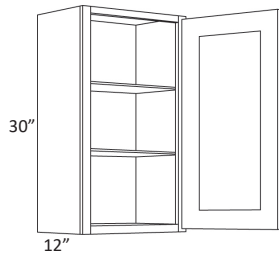

Item Number	A	B	C	Cubic Feet	Weight
930	269	286	302	3	24
1230	301	318	337	4	27
1530	324	343	362	5	31
1830	365	387	409	5	34
2130	436	463	488	6	40

30" High Double Door Wall Cabinets

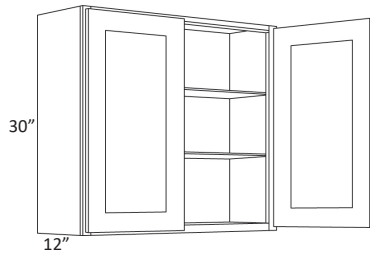

2430	465	493	520	7	42
2730	513	544	573	7	50
3030	525	557	589	8	53
3330	573	607	643	9	57
3630	608	645	682	9	60
3930	658	698	737	10	64
4230	709	752	794	11	67

30" High 4 Door Wall Cabinets

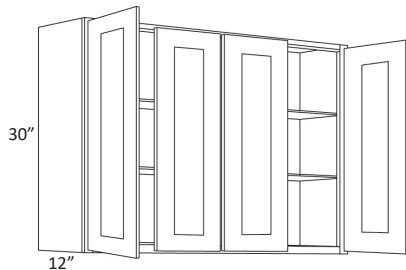

4830	798	846	893	12	77
-------------	-----	-----	-----	----	----

30" High Diagonal Corner Wall Cabinets

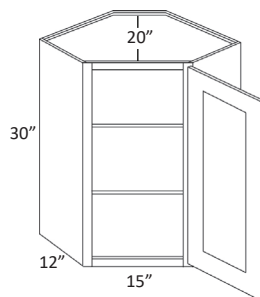

CW2430	679	720	761	12	50
---------------	-----	-----	-----	----	----

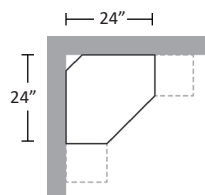

• Requires 24" X 24" wall space

Item Number	A	B	C	Cubic Feet	Weight
-------------	---	---	---	------------	--------

30" High Corner Wall Cabinets

WSQ2430	728	771	815	12	50
----------------	-----	-----	-----	----	----

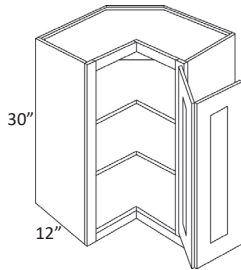

• Requires 24" X 24" wall space • Pie is 12" X 12"

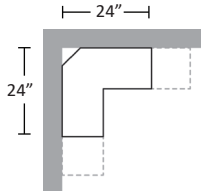

30" High Blind Wall Cabinets

BLW27/3030	662	701	740	7	50
BLW36/3930	794	840	888	9	60
BLW39/4230	867	920	971	10	64
BLW42/4530	952	1009	1066	11	67

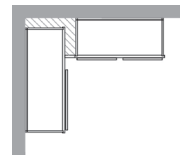
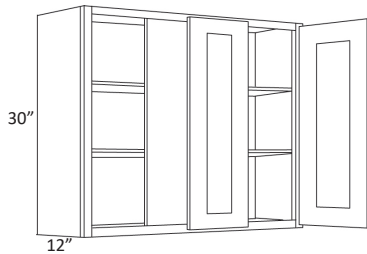

	Act.	Max.	Door
BLW27/30	27"	30"	1230
BLW36/39	36"	39"	2130
BLW39/42	39"	42"	2430
BLW42/45	42"	45"	2730

30" High Single Glass Door Wall Cabinets

GWF11530	610	648	702	4	31
GWF11830	693	734	798	5	34

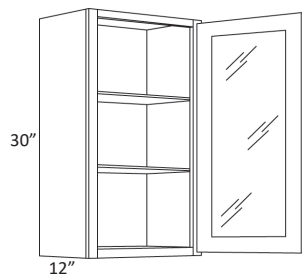

• Glass not included
• Finished interior

30" High Single Mullion Door Wall Cabinets

MWF11530	610	648	702	4	31
MWF11830	693	734	798	5	34
MD9F11530	610	648	702	8	53
MD9F11830	693	734	798	9	60

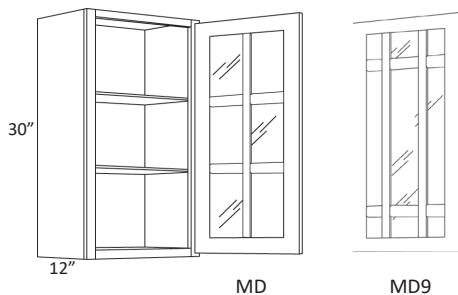

• Glass not included
• Finished interior
• MD only in: AB, HB, PB
• MD9 only in: EB, FB

30" High Double Glass Door Wall Cabinets

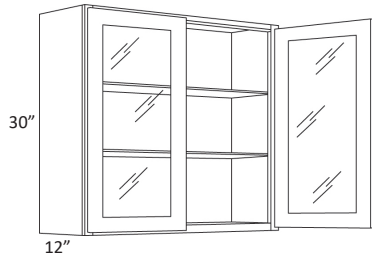

Item Number	A	B	C	Cubic Feet	Weight
GWFI3030	1070	1135	1231	8	53
GWFI3630	1240	1315	1425	9	60

- Glass not included
- Finished interior

30" High Corner Glass Door Wall Cabinets

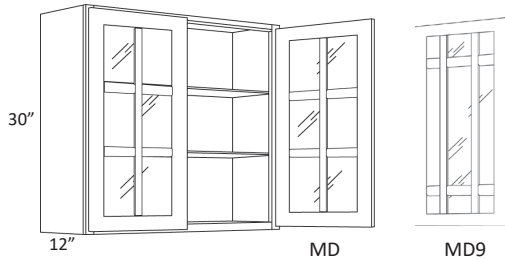

GWFI3030	1070	1135	1231	8	53
GWFI3630	1240	1315	1425	9	60
MWFI3030	1070	1135	1231	8	53
MWFI3630	1240	1315	1425	9	60

- Glass not included
- Finished interior
- MD only in: AB, HB, PB
- MD9 only in: EB, FB

30" High Corner Glass Door Wall Cabinets

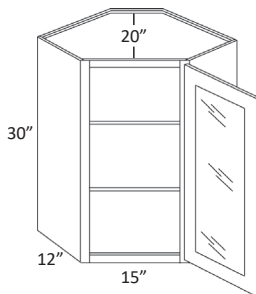

GCWFI2430	1042	1106	1199	12	50
------------------	------	------	------	----	----

- Requires 24" X 24" wall space
- Glass not included
- Finished interior

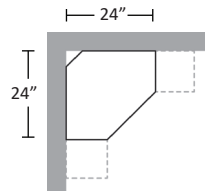

30" High Corner Mullion Door Wall Cabinets

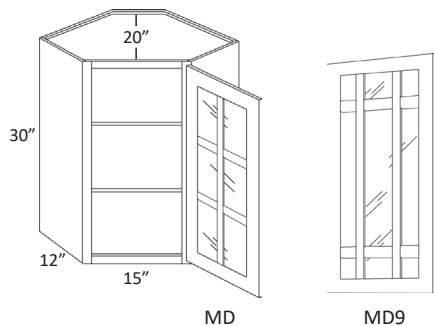

MCWFI2430	1042	1106	1199	12	50
------------------	------	------	------	----	----

- Requires 24" X 24" wall space
- Glass not included
- Finished interior
- MD only in: AB, HB, PB • MD9 only in: EB, FB

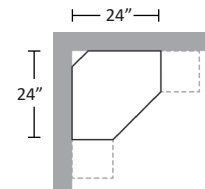

Item Number	A	B	C	Cubic Feet	Weight
-------------	---	---	---	------------	--------

30" High Glass Doors

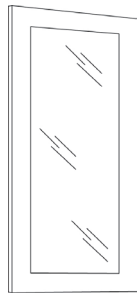

GD-1230	136	144	154	1	3
GD-1530	136	144	154	1	3
GD-1830	159	167	179	1	3
GD-3030 (2 Doors)	272	289	310	1	6
GD-3630 (2 Doors)	317	336	357	1	6
GD-CW2430	136	144	154	1	3

• Glass not included

30" High Mullion Doors

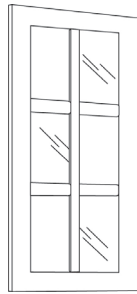

MD-1530	173	183	198	1	3
MD-1830	201	212	230	1	3
MD-3030 (2 Doors)	345	366	397	1	6
MD-3630 (2 Doors)	397	421	458	1	6
MD-CW2430	173	183	198	1	3

• Glass not included • Only available in: AB, HB, PB

30" High Prairie Doors

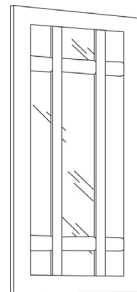

MD9-1530	173	183	198	1	3
MD9-1830	201	212	230	1	3
MD9-3030 (2 Doors)	345	366	397	1	6
MD9-3630 (2 Doors)	397	421	458	1	6
MD9-CW2430	173	183	198	1	3

• Glass not included • Only available in: EB, FB

30" High Aluminum Doors

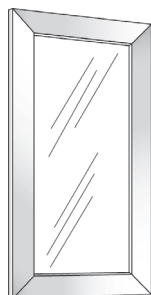

AFG-1530	253	253	253	1	3
AFG-1830	281	281	281	1	3
AFG-3030 (2 Doors)	505	505	505	1	6
AFG-3630 (2 Doors)	562	562	562	1	6
AFG-CW2430	253	253	253	1	3

• Frosted glass included

36" High Single Door Wall Cabinets

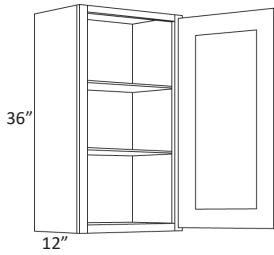

Item Number	A	B	C	Cubic Feet	Weight
936	324	343	362	4	30
1236	357	379	399	4	33
1536	390	414	437	5	35
1836	433	459	485	6	40
2136	521	552	584	7	44

36" High Double Door Wall Cabinets

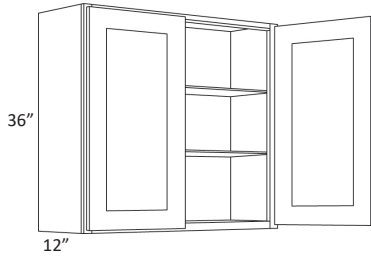

2436	556	590	624	8	48
2736	615	652	688	9	54
3036	641	679	718	9	57
3336	685	727	768	11	64
3636	725	769	811	11	65
4236	851	901	953	13	72

36" High Diagonal Corner Wall Cabinets

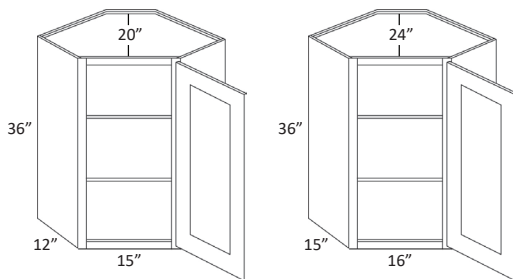

CW2436	714	757	799	14	57
CW2736	834	884	934	17	61

• Requires 24" X 24" / 27" X 27" wall space

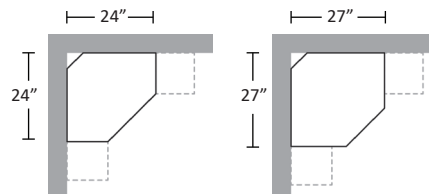

36" High Corner Wall Cabinets

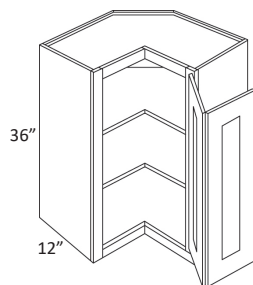

WSQ2436	766	812	858	14	57
----------------	-----	-----	-----	----	----

• Requires 24" X 24" wall space • Pie is 12" X 12"

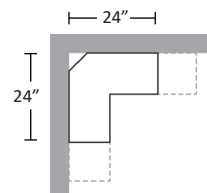

36" High Blind Wall Cabinets

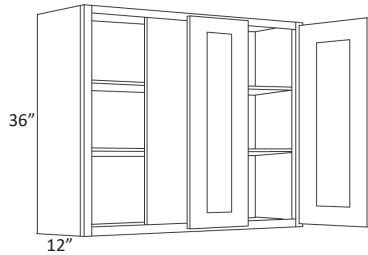

Item Number	A	B	C	Cubic Feet	Weight
BLW27/3036	771	816	862	9	54
BLW36/3936	916	971	1026	11	65
BLW39/4236	1016	1076	1138	12	70

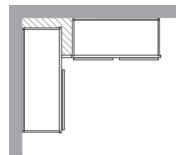

	Act.	Max.	Door
BLW27/30	27"	30"	1236
BLW36/39	36"	39"	2136
BLW39/42	39"	42"	2436

36" High Single Glass Door Wall Cabinets

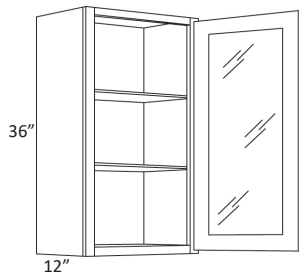

GWF11536	701	743	807	5	35
GWF11836	787	835	906	6	40

- Glass not included
- Finished interior

36" High Single Mullion Door Wall Cabinets



GWF11536	701	743	807	5	35
GWF11836	787	835	906	6	40
MD9F11536	701	743	807	5	35
MD9F11836	787	835	906	6	40

- Glass not included
- Finished interior
- MD only in: AB, HB, PB
- MD9 only in: EB, FB

36" High Double Glass Door Wall Cabinets

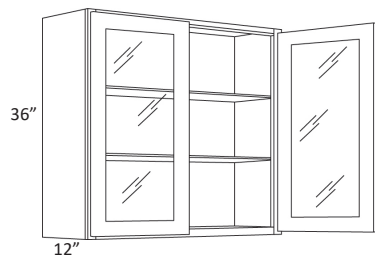

GWF3036	1229	1303	1413	9	57
GWF3636	1408	1492	1619	11	65

- Glass not included
- Finished interior

36" High Double Mullion Door Wall Cabinets

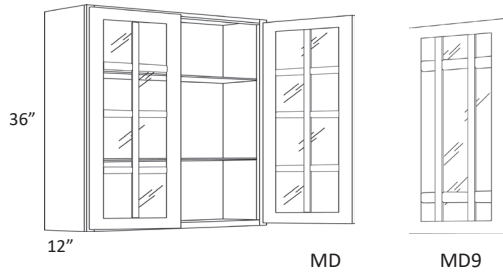

Item Number	A	B	C	Cubic Feet	Weight
MWF13036	1229	1303	1413	9	57
MWF13636	1408	1492	1619	11	65
MD9F1536	1229	1303	1413	9	57
MD9F1836	1408	1492	1619	11	65

- Glass not included
- Finished interior
- MD only in: AB, HB, PB
- MD9 only in: EB, FB

36" High Corner Glass Door Wall Cabinets

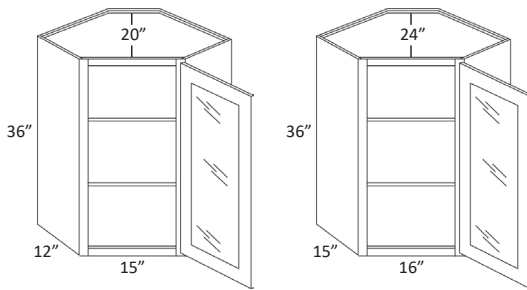

Item Number	A	B	C	Cubic Feet	Weight
GCWF12436	1193	1265	1372	14	57
GCWF12736	1418	1493	1568	16	60

- Requires 24" X 24" / 27" X 27" wall space
- Glass not included • Finished interior • Only available in: EB, FB

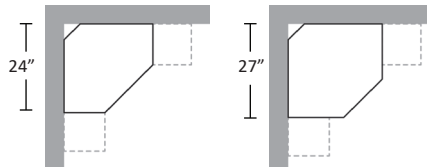

36" High Corner Mullion Door Wall Cabinets

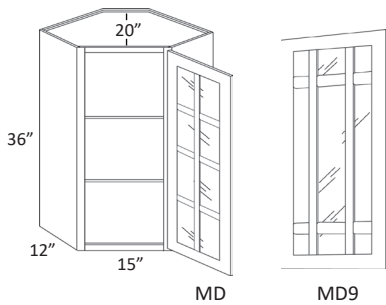

Item Number	A	B	C	Cubic Feet	Weight
MCWF12436	1193	1265	1372	14	57

- Glass not included
- Finished interior
- MD only in: AB, HB, PB
- MD9 only in: EB, FB

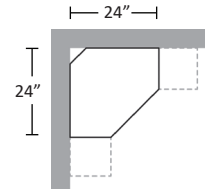

36" High Glass Doors

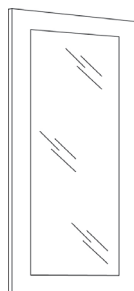

GD-1236	151	158	164	1	3
GD-1536	154	162	167	1	3
GD-1836	174	183	197	1	3
GD-3036 (2 Doors)	307	326	344	1	6
GD-3636 (2 Doors)	358	368	394	1	6
GD-CW2436	154	162	167	1	3

- Glass not included

36" High Mullion Doors

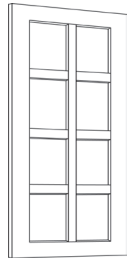

Item Number	A	B	C	Cubic Feet	Weight
MD-1536	191	204	220	1	3
MD-1836	218	231	252	1	3
MD-3036 (2 Doors)	384	408	441	1	6
MD-3636 (2 Doors)	439	466	505	1	6
MD-CW2436	191	204	220	1	3

• Glass not included • Only available in: AB, HB, PB

36" High Prairie Doors

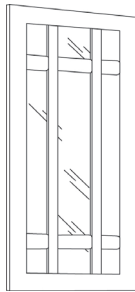

MD9-1536	191	204	220	1	3
MD9-1836	218	231	252	1	3
MD9-3036 (2 Doors)	384	408	441	1	6
MD9-3636 (2 Doors)	439	466	505	1	6
MD9-CW2436	191	204	220	1	3

• Glass not included • Only available in: EB, FB

36" High Aluminum Doors

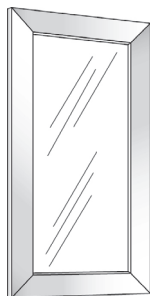

AFG-1536	289	289	289	1	3
AFG-1836	321	321	321	1	3
AFG-3036 (2 Doors)	578	578	578	1	3
AFG-3636 (2 Doors)	643	643	643	1	6
AFG-CW2436	289	289	289	1	6

• Frosted glass included

42" High Single Door Wall Cabinets

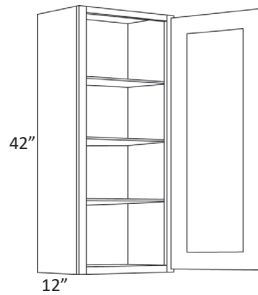

Item Number	A	B	C	Cubic Feet	Weight
942	361	383	404	5	31
1242	395	419	442	5	35
1542	434	460	486	6	40
1842	482	511	540	7	44
2142	578	612	647	8	48

42" High Double Door Wall Cabinets

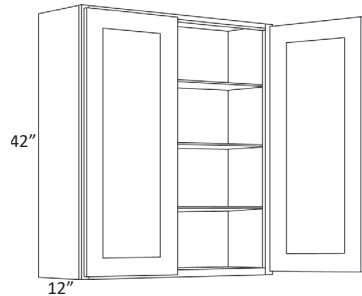

2442	620	656	694	9	52
2742	681	722	763	10	58
3042	706	749	790	11	61
3342	760	806	851	12	65
3642	805	854	901	13	69
4242	936	992	1049	15	76

42" High 4 Door Wall Cabinets

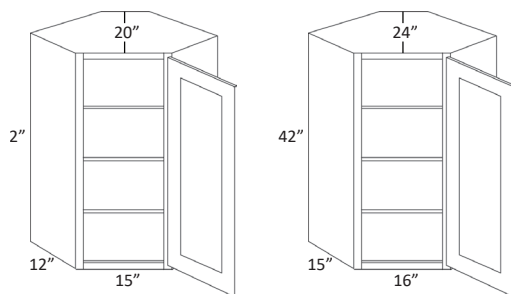

CW2442	885	938	990	16	60
CW2742	1031	1093	1154	20	63

• Requires 24" X 24" / 27" X 27" wall space

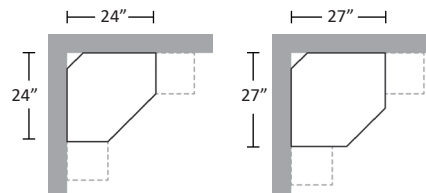

42" High Corner Wall Cabinets

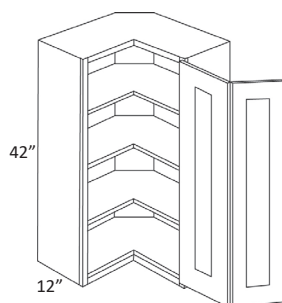

WSQ2442	950	1008	1064	16	60
----------------	-----	------	------	----	----

• Requires 24" X 24" • Pie is 12" X 12"

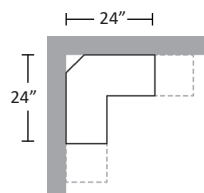

Item Number	A	B	C	Cubic Feet	Weight
-------------	---	---	---	------------	--------

42" High Blind Wall Cabinets

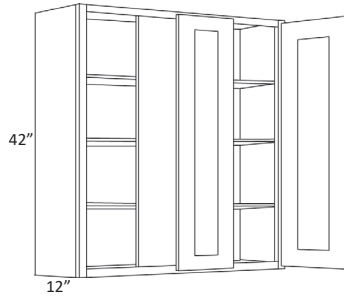

BLW27/3042	858	909	961	10	58
BLW36/3942	1031	1092	1153	13	69
BLW39/4242	1127	1195	1263	14	74

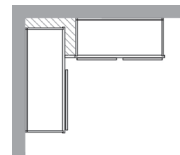

	Act.	Max.	Door
BLW27/30	27"	30"	1242
BLW36/39	36"	39"	2142
BLW39/42	39"	42"	2442

42" High Single Glass Door Wall Cabinets

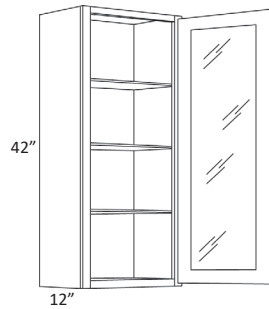

GWF11542	794	841	912	6	40
GWF11842	884	937	1016	7	44

• Glass not included • Finished interior

42" High Single Mullion Door Wall Cabinets

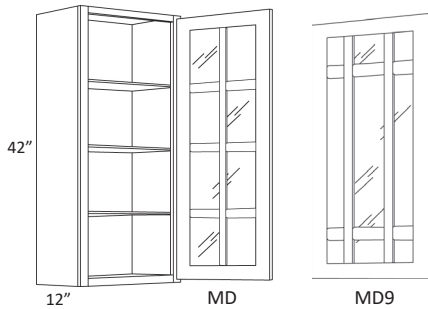

MWF11542	794	841	912	6	40
MWF11842	884	937	1016	7	44
MD9F11542	794	841	912	6	40
MD9F11842	884	937	1016	7	44

• Glass not included • Finished interior
 • MD only in: AB, HB, PB • MD9 only in: EB, FB

42" High Double Glass Door Wall Cabinets

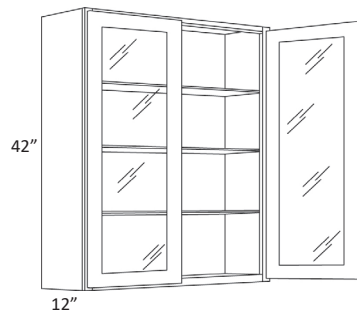

GWF13042	1388	1471	1595	11	61
GWF13642	1577	1671	1814	13	69

• Glass not included
 • Finished interior

42" High Double Mullion Door Wall Cabinets



Item Number	A	B	C	Cubic Feet	Weight
MWF13042	1388	1471	1595	11	61
MWF13642	1577	1671	1814	13	69
MD9F13042	1388	1471	1595	11	61
MD9F13642	1577	1671	1814	13	69

- Glass not included • Finished interior
- MD only in: AB, HB, PB • MD9 only in: EB, FB

42" High Corner Glass Door Wall Cabinets

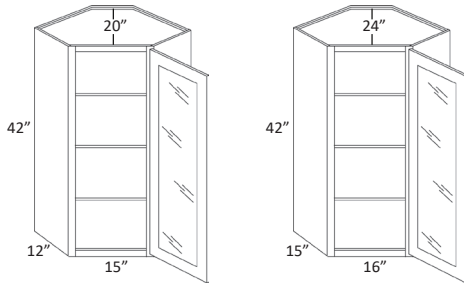

Item Number	A	B	C	Cubic Feet	Weight
GCWF12442	1343	1424	1544	16	60
GCWF12742	1712	1806	1883	16	60

- Requires 24" X 24" / 27" X 27" wall space
- Glass not included • Finished interior

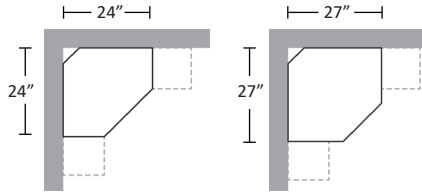

42" High Corner Mullion Door Wall Cabinets

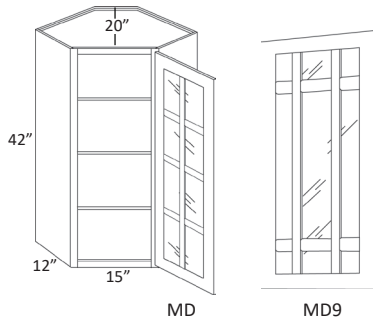

Item Number	A	B	C	Cubic Feet	Weight
MCWF12442	1343	1424	1544	16	60
MD9CWF12442	1343	1424	1544	16	60

- Requires 24" X 24" wall space • Glass not included
- Finished interior
- MD only in: AB, HB, PB • MD9 only in: EB, FB

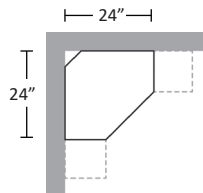

42" High Glass Doors

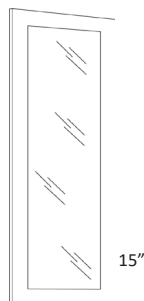

GD-1242	165	185	188	1	3
GD-1542	168	188	192	1	3
GD-1842	189	201	215	1	3
GD-3042 (2 Doors)	337	357	383	1	6
GD-3642 (2 Doors)	380	401	434	1	6
GD-CW2442	168	188	192	1	3

- Glass not included

42" High Mullion Doors

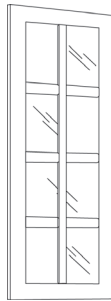

Item Number	A	B	C	Cubic Feet	Weight
MD-1542	211	224	243	1	3
MD-1842	238	252	272	1	3
MD-3042 (2 Doors)	422	447	485	1	6
MD-3642 (2 Doors)	477	506	549	1	6
MD-CW2442	211	224	243	1	3

• Glass not included • Only available in: AB, HB, PB

42" High Prairie Doors

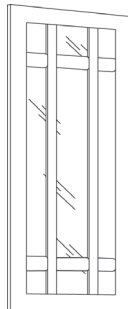

MD9-1542	211	224	243	1	3
MD9-1842	238	252	272	1	3
MD9-3042 (2 Doors)	422	447	485	1	6
MD9-3642 (2 Doors)	477	506	549	1	6
MD9-CW12442	211	224	243	1	3

• Glass not included • Only available in: EB, FB

42" High Corner Mullion Door Wall Cabinets

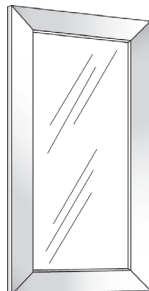

AFG-1542	326	326	326	1	3
AFG-1842	362	362	362	1	3
AFG-3042 (2 Doors)	651	651	651	1	6
AFG-3642 (2 Doors)	724	724	724	1	6
AFG-CW2442	326	326	326	1	3

• Frosted glass included

Single Door Base Cabinets

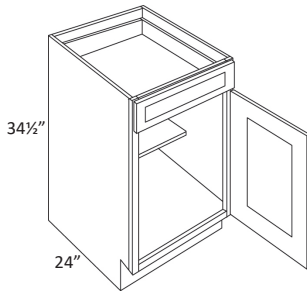

Item Number	A	B	C	Cubic Feet	Weight
B9	432	458	484	6	43
B12	488	517	547	7	47
B15	509	539	570	9	50
B18	536	567	599	10	55
B21	602	639	675	12	59

• Full height doors are available add 20%

Single Drawer Double Door Base Cabinets

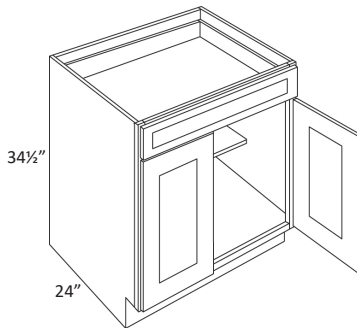

B24	648	687	725	14	64
B27	709	752	795	15	74

• Full height doors are available add 20%

Double Drawer & Door Base Cabinets

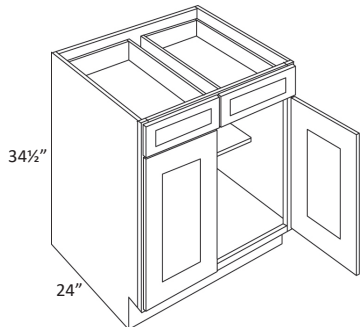

B30	805	853	901	16	77
B33	855	906	936	18	81
B36	893	946	999	20	86
B39	943	999	1057	21	90
B42	996	1056	1116	23	94

• Full height doors are available add 20%

Double Drawer & 4 Door Base Cabinets

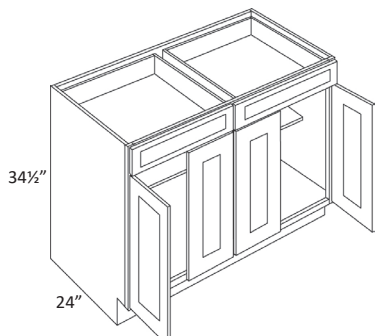

B48	1104	1170	1237	26	109
------------	------	------	------	----	-----

• Full height doors are available add 20%

Item Number	A	B	C	Cubic Feet	Weight
-------------	---	---	---	------------	--------

Single Door Base Cabinets With 1 POS

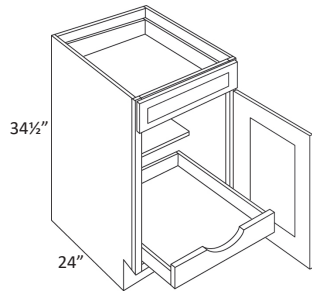

B12-POS1	716	745	775	7	47
B15-POS1	744	774	805	9	50
B18-POS1	787	818	851	10	55
B21-POS1	862	899	935	12	59

- Full height doors are available add 20%
- Ball bearing glides for POS

Single Drawer Double Door Base Cabinets W/1 POS

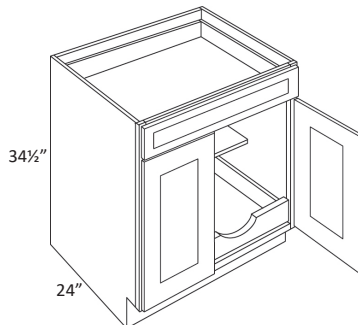

B24-POS1	930	969	1007	14	64
B27-POS1	999	1042	1085	15	74

- Full height doors are available add 20%
- Ball bearing glides for POS

Double Drawer & Door Base Cabinets W/1 POS

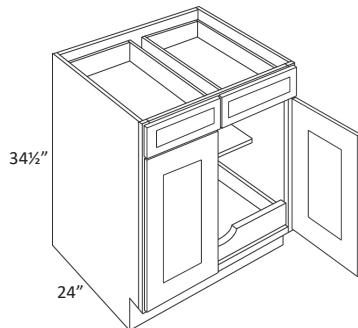

B30-POS1	1106	1153	1201	16	77
B33-POS1	1164	1215	1245	18	81
B36-POS1	1219	1272	1325	20	86
B42-POS1 (Has 2 POS)*	1585	1576	1636	23	94

- Full height doors are available add 20%
- Ball bearing glides for POS
- * Has Center Style

Double Drawer & 4 Door Base Cabinets W/2 POS

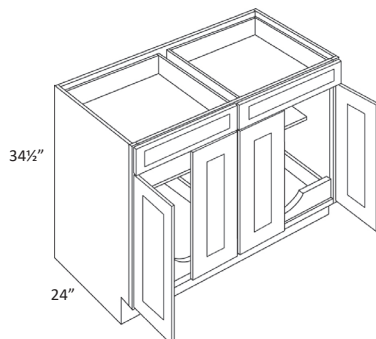

B48-POS1 (Has 2 POS)	1585	1650	1717	26	109
-----------------------------	------	------	------	----	-----

- Full height doors are available add 20%
- Ball bearing glides for POS

Single Door Base Cabinets With 2 POS

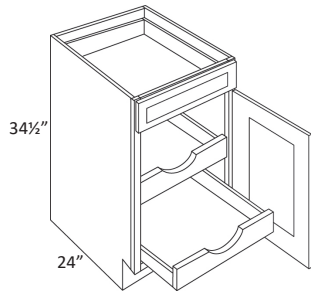

Item Number	A	B	C	Cubic Feet	Weight
B12-POS2	860	889	919	7	47
B15-POS2	895	926	957	9	50
B18-POS2	956	987	1022	10	55
B21-POS2	1039	1075	1112	12	59

- Full height doors are available add 20%
- Ball bearing glides for POS

Single Drawer Double Door Base Cabinets W/2 POS

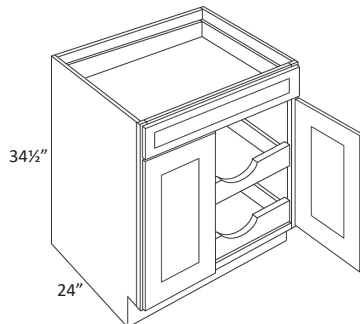

B24-POS2	1128	1168	1205	14	64
B27-POS2	1206	1249	1292	15	74

- Full height doors are available add 20%
- Ball bearing glides for POS

Double Drawer & Door Base Cabinets W/2 POS

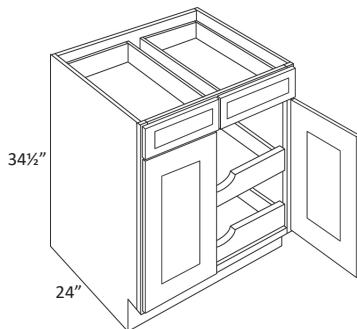

B30-POS2	1323	1371	1419	16	77
B33-POS2	1389	1440	1471	18	81
B36-POS2	1457	1510	1563	20	86
B42-POS2 (Has 4 POS)*	1870	1929	1990	23	94

- Full height doors are available add 20%
 - Ball bearing glides for POS
- * Has Center Style

Double Drawer & 4 Door Base Cabinets W/4 POS

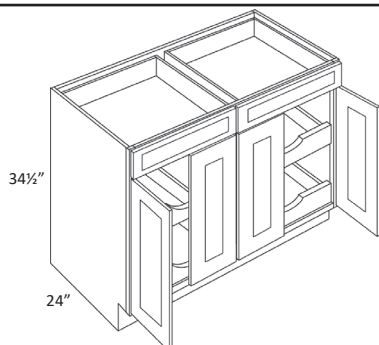

B48-POS2 (Has 4 POS)	2065	2131	2198	26	109
-----------------------------	------	------	------	----	-----

- Full height doors are available add 20%
- Ball bearing glides for POS

3-Drawer Base Cabinets

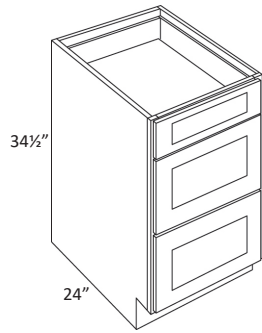

Item Number	A	B	C	Cubic Feet	Weight
DB12	774	820	866	7	59
DB15	806	854	902	9	65
DB18	827	877	927	10	71
DB21	854	905	956	12	77
DB24	882	934	987	13	82
DB27	926	981	1039	15	87
DB30	951	1008	1065	17	92
DB33	998	1058	1121	18	96
DB36	993	1111	1178	19	100

Blind Base Cabinets

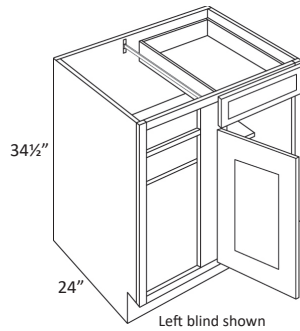

BLB36/39	846	895	946	15	86
BLB39/42	869	922	974	18	90
BLB42/45	931	986	1041	21	94
BLB45/48	1012	1072	1134	25	101

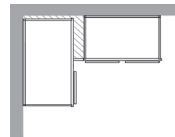

	Act.	Max.	Door
BLB36/39	27"	39"	B9
BLB39/42	33"	42"	B12
BLB42/45	39"	45"	B15
BLB45/48	45"	48"	B18

Diagonal Corner Sink Base Cabinets

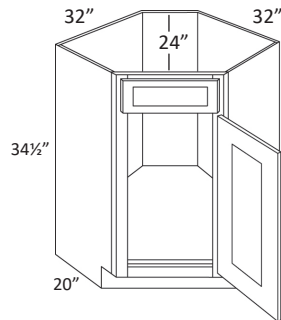

CSB36	1194	1266	1336	24	75
--------------	------	------	------	----	----

• Requires 36" X 36" wall space

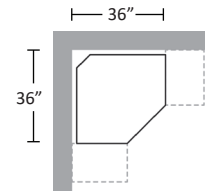

Diagonal Corner Sink Fronts

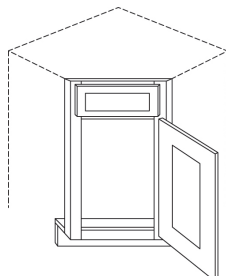

CSF36	341	361	378	4	11
CSFFL36 (Floor)	106	106	106	1	11

• Requires 36" X 36" wall space
• Requires a floor (sold separately)

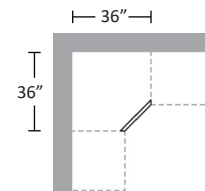

Easy Reach Corner Base Cabinets

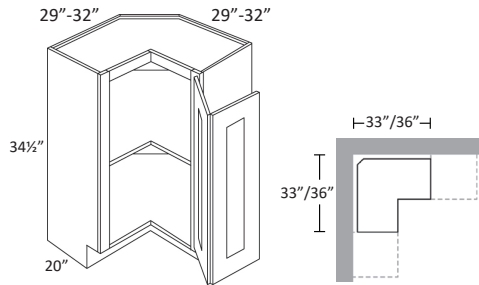

Item Number	A	B	C	Cubic Feet	Weight
BSQC33R	1229	1303	1379	22	83
BSQC33L	1229	1303	1379	22	83
BSQC36R	1229	1303	1379	22	83
BSQC36L	1229	1303	1379	22	83

- Requires 33" X 33" / 36" X 36" wall space
- Pie is 9" X 9" / 12" X 12"

Lazy Susan Corner Base Cabinets

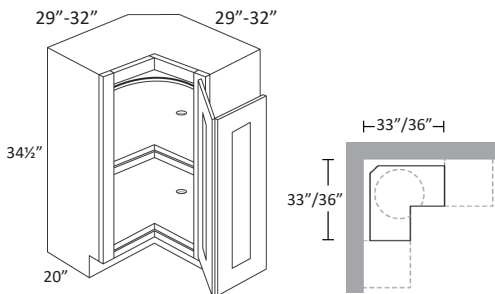

CAR33R	1590	1685	1782	22	85
CAR33L	1590	1685	1782	22	85
CAR36R	1590	1685	1782	22	85
CAR36L	1590	1685	1782	22	85

- Requires 33" X 33" / 36" X 36" wall space
 - Pie is 9" X 9" / 12" X 12"
- (For unassembled order BSQC & Lazy Susan)

Single Drawer Front 2 Door Sink Base Cabinets

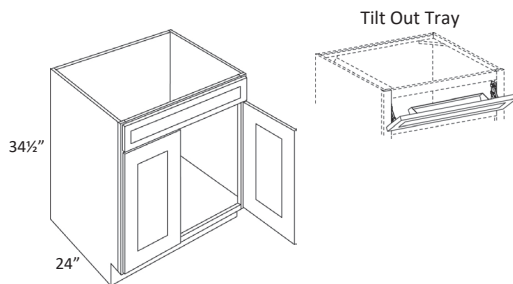

SB24	597	632	669	13	52
SB27	645	683	722	15	56
*TOT-1 (1-Tray)	146	146	146	-	-

* Factory Installed

Double Drawer Front 2 Door Sink Base Cabinets

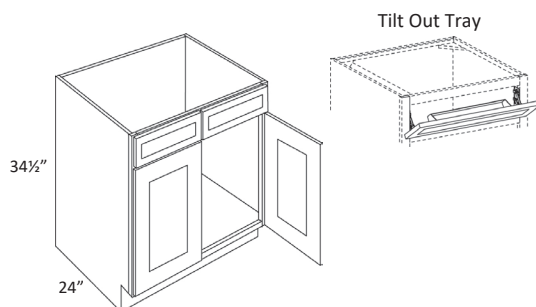

SB30	682	723	763	17	60
SB33	730	774	817	18	63
SB36	738	782	827	20	66
SB39	787	835	882	21	69
SB42	806	854	902	23	73
*TOT-1 (1-Tray)	146	146	146	-	-
*TOT-2 (2-Trays)	187	187	187	-	-

*Factory Installed

Item Number	A	B	C	Cubic Feet	Weight
SB48	902	956	1010	26	78

Double Drawer Front 4 Door Sink Base Cabinets

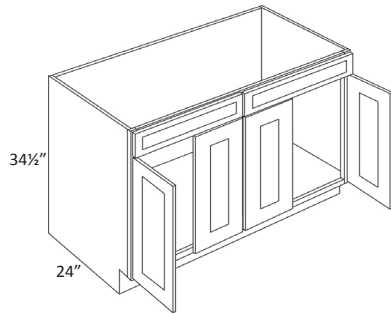

Double Door Farm Sink Base Cabinets

SB30-FS	682	723	763	17	60
SB33-FS	716	758	804	18	62
SB36-FS	740	782	817	18	63

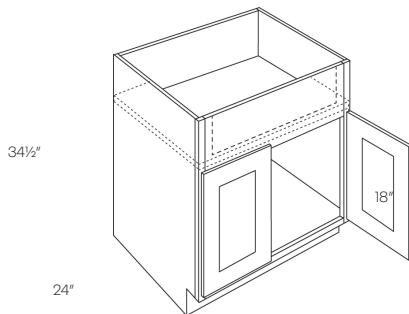

- Max trimmable 27"/30"/33" X 10"
- Trimming to be done in field
- Has a fixed platform

Double Door Handicap Removable Sink Base Cabinets

SB30-HR	1023	1084	1145	18	63
SB36-HR	1111	1178	1248	19	66

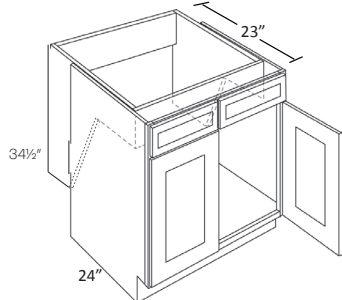

* Factory Installed

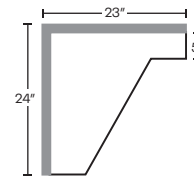

Oven Base & Microwave Base Cabinets

OVB30	523	554	586	16	75
MCB24	882	934	987	16	75
MCB30	951	1008	1065	16	75

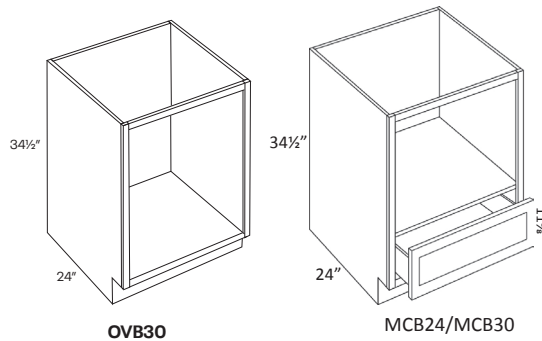

- OV Front opening is 27" X 27" • MC Front opening is 21" X 18" / 27" X 18"

Single Door Utility Cabinets

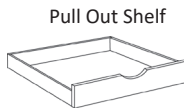
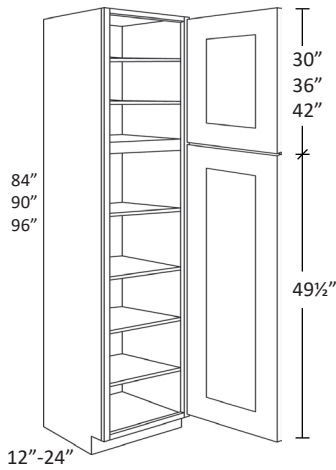

Item Number	A	B	C	Cubic Feet	Weight
UC1524X84	1467	1555	1643	18	112
UC1524X90	1615	1712	1809	20	116
UC1524X96*	1776	1882	1990	22	118
UC1812X84	1545	1638	1732	24	121
UC1812X90	1700	1802	1904	26	130
UC1812X96*	1870	1981	2094	28	139
UC1824X84	1545	1638	1732	24	121
UC1824X90	1700	1802	1904	26	130
UC1824X96*	1870	1981	2094	28	139
POS15-3 (factory installed)	622	622	622	-	-
POS15-4 (factory installed)	774	774	774	-	-
POS18-3 (factory installed)	672	672	672	-	-
POS18-4 (factory installed)	924	924	924	-	-

• POS price is additton to cabinet list price
*Has 3 upper shelves

Double Door Utility Cabinets

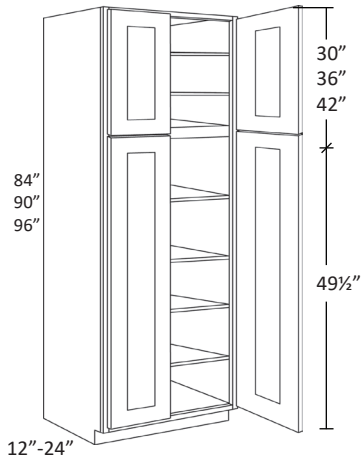

UC2412X84	1593	1690	1785	16	96
UC2412X90	1752	1858	1962	17	98
UC2412X96*	1927	2043	2158	18	110
UC2424X84	1806	1916	2023	31	138
UC2424X90	1987	2106	2225	34	140
UC2424X96*	2185	2316	2447	36	150
UC3024X84	1986	2105	2225	38	142
UC3024X90	2186	2317	2449	40	144
UC3024X96*	2403	2548	2692	42	154
POS24-3 (factory installed)	763	763	763	-	-
POS24-4 (factory installed)	1044	1044	1044	-	-
POS30-3 (factory installed)	819	819	819	-	-
POS30-4 (factory installed)	1117	1117	1117	-	-

• POS price is additton to cabinet list price
*Has 3 upper shelves

Item Number	A	B	C	Cubic Feet	Weight
-------------	---	---	---	------------	--------

Double Door Oven Cabinets

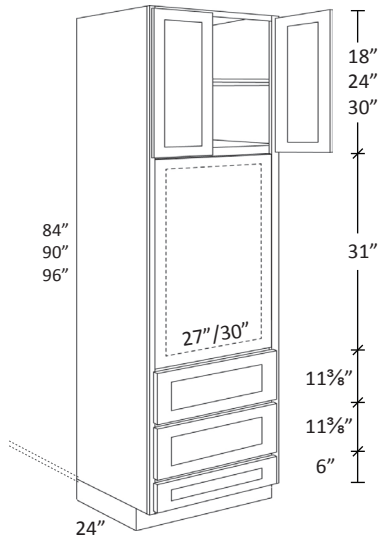

OV3084	1846	1957	2068	41	153
OV3090	1961	2079	2198	44	165
OV3096*	2075	2200	2324	46	171
OV3384	1920	2035	2150	44	160
OV3390	2039	2161	2285	46	168
OV3396*	2157	2287	2418	48	175

- For double ovens, remove drawers as needed (max opening is 52½")
- Trimming to be done in field
- *Has 2 upper shelves

Knick Knack Wall Shelves

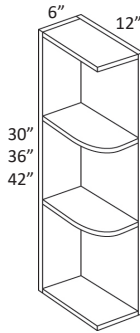

Item Number	A	B	C	Cubic Feet	Weight
WS30	159	168	179	2	10
WS36	187	200	210	3	11
WS42	213	227	239	4	12

- Reversible
- Fixed shelves
- Assembled only
- 42" Has 3 shelves

Single Door Wall End Cabinets

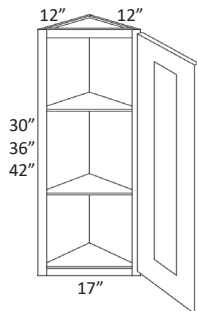

WEC1230	310	329	347	4	27
WEC1236	348	370	392	5	30
WEC1242	389	413	436	6	33

- 42" Has 3 shelves

Double Door Wall End Cabinets

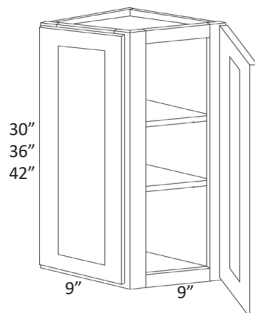

WECD1230	389	413	436	4	28
WECD1236	436	467	488	5	31
WECD1242	486	515	544	6	35

- 42" Has 3 shelves

Knick Knack Base Shelves

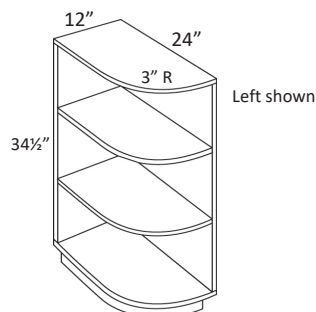

BS24	305	323	342	7	35
-------------	-----	-----	-----	---	----

- Reversible
- Fixed shelves
- Assembled only
- Loose toe kick

Item Number	A	B	C	Cubic Feet	Weight
-------------	---	---	---	------------	--------

Base End Cabinets

BEC24	603	640	675	14	64
--------------	-----	-----	-----	----	----

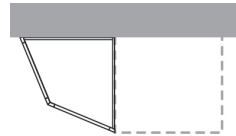
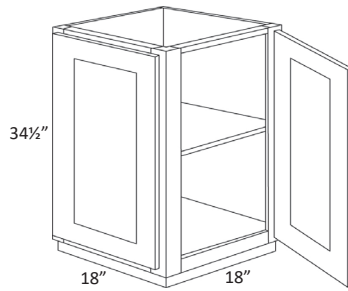

Base End Straight Cabinets

BECS24	603	640	675	14	64
---------------	-----	-----	-----	----	----

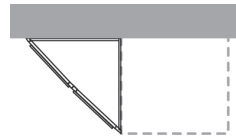
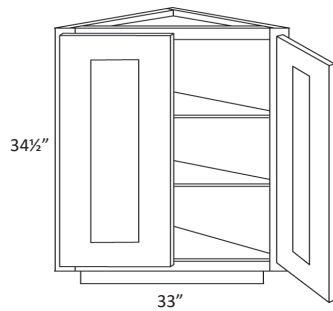

Angle Base End Cabinets

BTC2412	488	517	547	7	47
----------------	-----	-----	-----	---	----

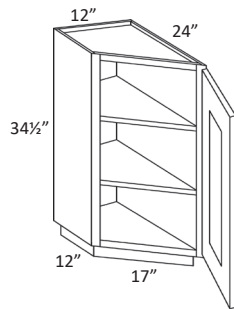

- Reversible
- Loose toe kick
- Hinged on 24"

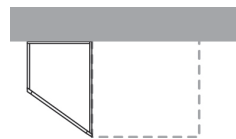

Waste Basket Cabinets

BWBK15 (Single basket)	828	858	890	9	65
BWBK18 (Double basket)	877	908	940	10	70
WB15 (Single basket)	266	266	266	5	15
WB18 (Double basket)	319	319	319	6	18

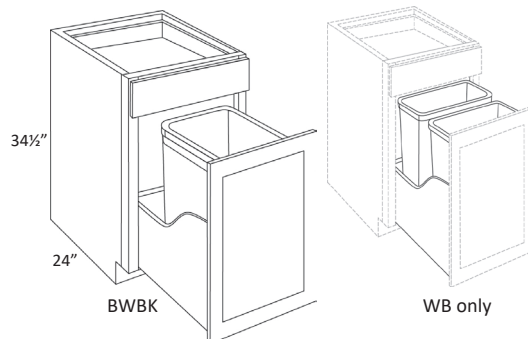

- For RTA use B15/B18 (pg.68) and WB
- Includes 35qt. waste basket (BK18 gets 2)

Item Number	A	B	C	Cubic Feet	Weight
BWBK21-FH	1072	1117	1160	12	59

Full Height Waste Basket Cabinets

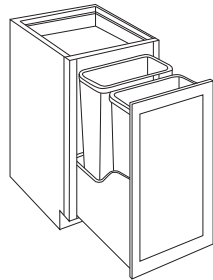

Wall and Base Spice Cabinets

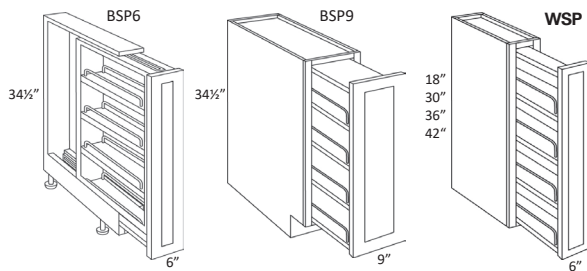

BSP6	406	406	406	5	38
BSP9	827	852	878	7	42
WSP18	234	234	234	4	35
WSP30	345	345	345	5	37
WSP36	402	402	402	7	40
WSP42	425	425	425	9	44

• BSP6 must be installed between 2 base cabinets

Lazy Susan

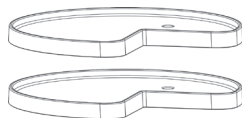

LAZYSUSAN-33	374	374	374	1	20
LAZYSUSAN-36	374	374	374	1	20

• Hardware included

Plate & Wine Rack Cabinets

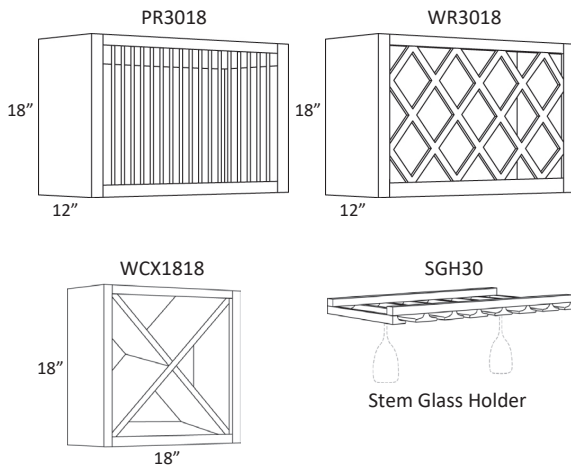

PR3018	456	456	456	4	35
WR3018	456	456	456	4	35
WCX1818	276	276	276	3	35
SGH30	146	146	146	-	12

• Finished interior

Valance Open Shelf Cabinets

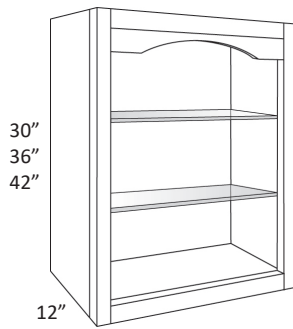

Item Number	A	B	C	Cubic Feet	Weight
VOS1830	666	666	666	5	32
VOS3030	1030	1030	1030	8	51
VOS1836	853	853	853	6	38
VOS3036	1352	1352	1352	9	55
VOS1842	874	874	874	7	42
VOS3042	1394	1394	1394	11	59

- Finished interior • VALI only • Glass shelves included
- Assembled only

Appliance Garage

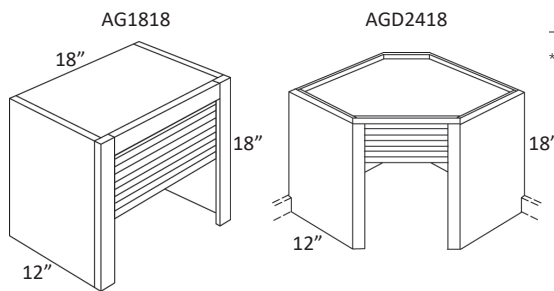

AG1818	322	322	322	5	38
AGD2418*	473	473	473	2	20

* Diagonal fits under CW24

Top Of Counter Cabinets

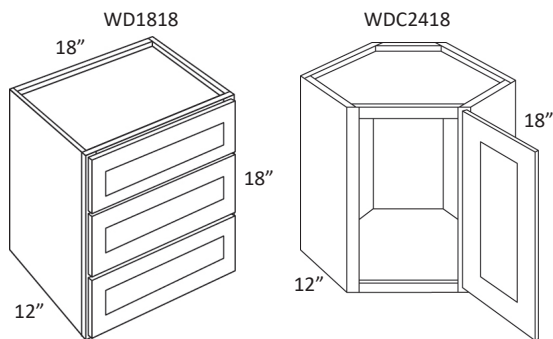

WD1818	374	374	374	4	35
WDC2418	380	380	380	4	35

• WDC2418 fits under CW24

Microwave Cabinets

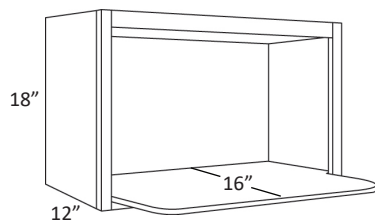

MW3018	390	390	390	5	38
---------------	-----	-----	-----	---	----

• Finished interior • Opening 27" X 14 1/4"

Pull Out Shelves

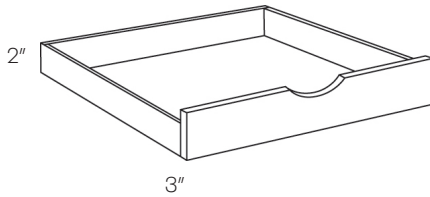

Item Number	A	B	C	Cubic Feet	Weight
POS12	145	145	145	2	4
POS15	152	152	152	2	5
POS18	168	168	168	2	5
POS21	177	177	177	2	5
POS24	199	199	199	3	6
POS27	207	207	207	3	7
POS30	217	217	217	3	7
POS33	226	226	226	4	8
POS36	242	242	242	4	8

- BB glide (not soft close) included
- Natural Finished

Wooden Cutlery Dividers

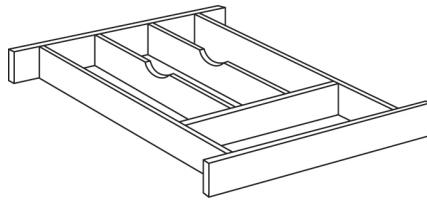

WCD-B12	156	156	156	-	-
WCD-B15-30	172	172	172	-	-
WCD-B18-36	172	172	172	-	-
WCD-B21-42	172	172	172	-	-
WCD-B24-48	187	187	187	-	-
WCD-B27	187	187	187	-	-
WCD-B33	166	166	166	-	-
WCD-B39	166	166	166	-	-
WCD-DB30	187	187	187	-	-
WCD-DB33*	343	343	343	-	-
WCD-DB36*	344	344	344	-	-

* 2 pieces

Organizer Cubbies

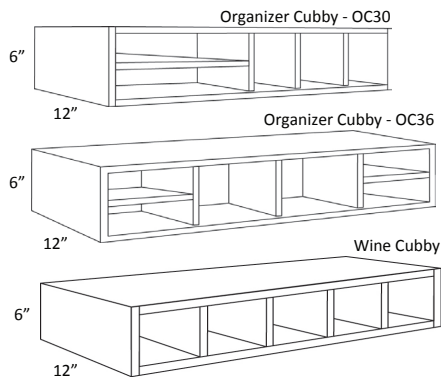

OC30	197	197	197	2	20
OC36	227	227	227	2	22
WC30	208	208	208	2	20
WC36	216	216	216	2	22

- Finished interior

Arched Wood Hoods

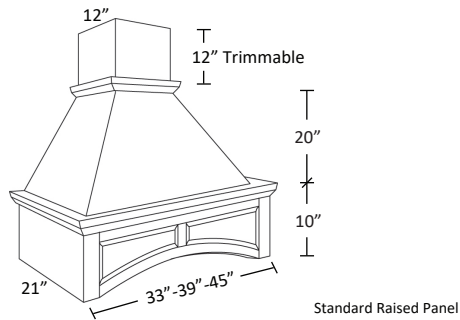

Item Number	A	B	C	Cubic Feet	Weight
WHA30/33	1227	1227	1227	15	26
WHA36/39	1409	1409	1409	18	30
WHA42/45	1620	1620	1620	20	35

• Inside dimensions all 18" deep by 27½" - 33½" - 39½"

Straight Wood Hoods

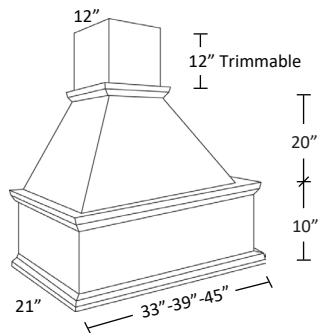

WHP30/33	1165	1165	1165	15	26
WHP36/39	1340	1340	1340	18	30
WHP42/45	1539	1539	1539	20	35

• Inside dimensions all 18" deep by 27½" - 33½" - 39½"

Valance Wood Hoods

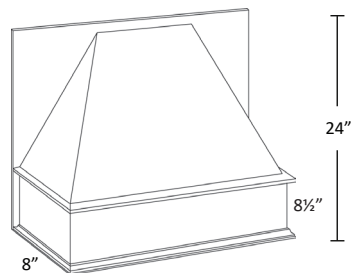

WHV30	982	982	982	8	21
WHV36	1162	1162	1162	9	24

Item Number	A	B	C	Cubic Feet	Weight
-------------	---	---	---	------------	--------

Wood Hoods Arched

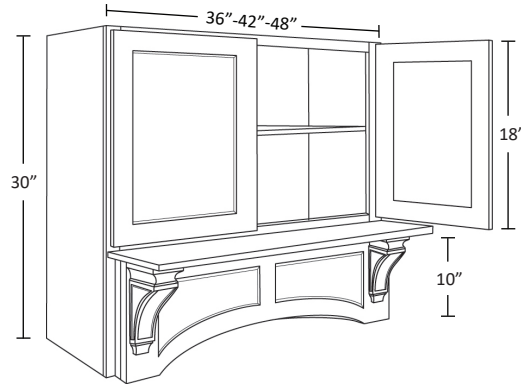

WHACR36	2105	2105	2105	18	-
WHACR42	2210	2210	2210	20	-
WHACR48 (4-Doors)	2324	2324	2324	22	-
WHACC36	2105	2105	2105	18	-
WHACC42	2210	2210	2210	20	-
WHACC48 (4-Doors)	2324	2324	2324	22	-

• Inside dimensions all 11" deep by 34¼" - 40¼" - 46¼"



WHACR



WHACC

Wood Hoods Double Molding

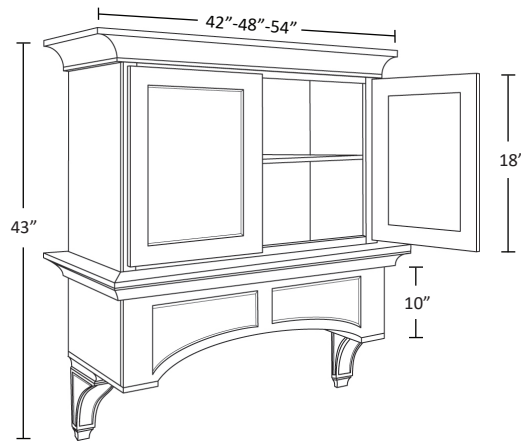

WHDMR36/42	2677	2677	2677	21	-
WHDMR42/48	2810	2810	2810	23	-
WHDMR48/54 (4-Doors)	2950	2950	2950	25	-
WHDMC36/42	2677	2677	2677	21	-
WHDMC42/48	2810	2810	2810	23	-
WHDMC48/54 (4-Doors)	2950	2950	2950	25	-

• Inside dimensions all 11" deep by 27½" - 33½" - 39½"



RCRM



CBO



RCRMC



CBM

WHDMR

WHDMC

Item Number	A	B	C	Cubic Feet	Weight
-------------	---	---	---	------------	--------

Double Door Vanity Sink Base Cabinets

V2421	552	586	621	12	43
V3021	626	664	703	14	47
V3621	693	734	778	17	35

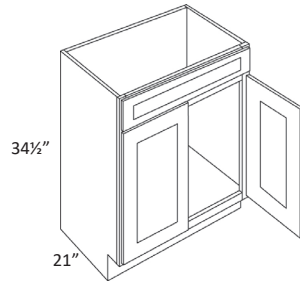

• Use tops pg. 102

1 Door 2 Drawer Vanity Sink Base Cabinets

V3021D R-L	882	935	991	14	47
-------------------	-----	-----	-----	----	----

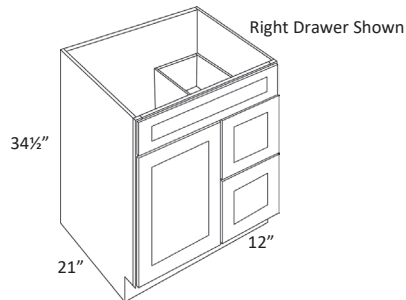

• Use tops pg. 102

2 Door 2 Drawer Vanity Sink Base Cabinets

V3621D R-L	906	961	1018	17	54
V4221D R-L	1014	1074	1139	19	59

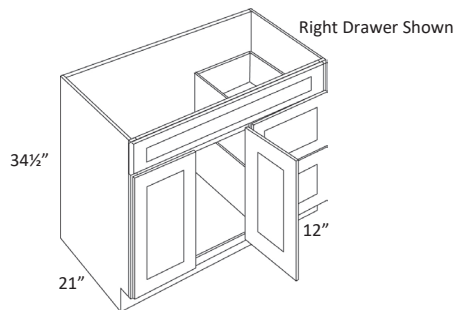

• Use tops pg. 102

Double Door & Drawer Vanity Sink Base Cabinets

V4821DD	1050	1113	1179	22	67
----------------	------	------	------	----	----

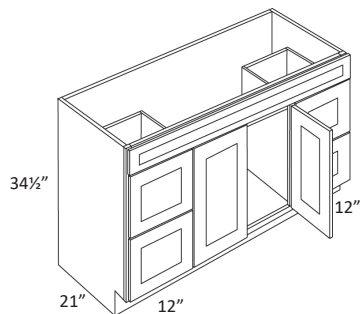

• Use tops pg. 102

Vanity Drawer Base Cabinets

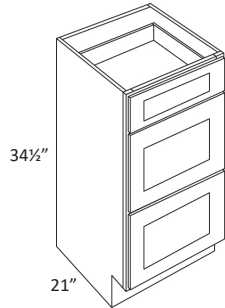

Item Number	A	B	C	Cubic Feet	Weight
VDB12	698	738	782	5	47
VDB15	727	770	815	7	51
VDB18	744	787	834	9	59

Desk Cabinets

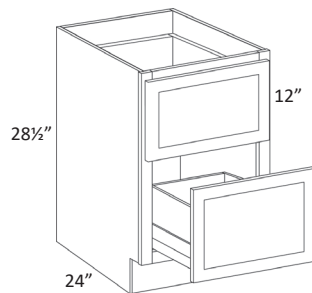

DDC18	744	788	835	9	50
--------------	-----	-----	-----	---	----

Desk Drawer

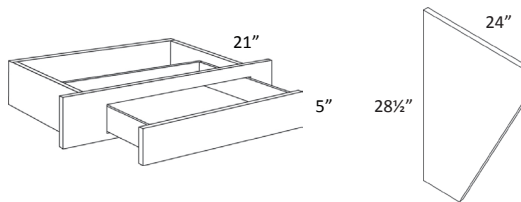

DD30	244	244	244	4	35
DS	156	156	156	-	5

• 2-1/2" Trimmable sides

Vanity Linen Cabinets

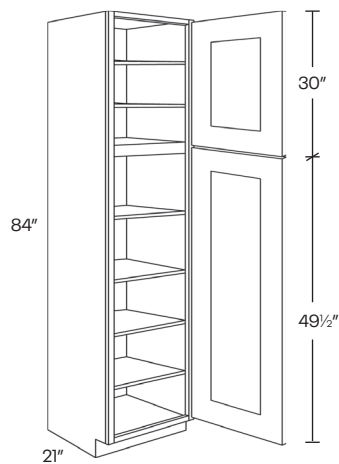

VL1821X84	1233	1307	1385	22	111
------------------	------	------	------	----	-----

Wall Fillers



Item Number	A	B	C	Cubic Feet	Weight
WF3	38	38	38	-	1
WF342	50	50	50	-	1
WF6	65	65	65	-	2
WF642	90	90	90	-	2

Decorative Overlay Fillers

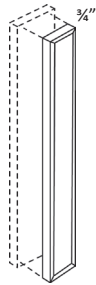

OWF3	45	45	45	-	1
OWF336	72	72	72	-	1
OWF342	79	79	79	-	1
OWF6	79	79	79	-	2
OWF636	106	106	106	-	2
OWF642	116	116	116	-	2

Tall Fillers



TF3X96	120	120	120	-	2
TF6X96	200	200	200	-	3

Item Number	A	B	C	Cubic Feet	Weight
BF3	50	50	50	-	1
BF6	85	85	85	-	2

Base Fillers

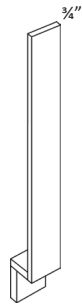

Dishwasher Return Panels

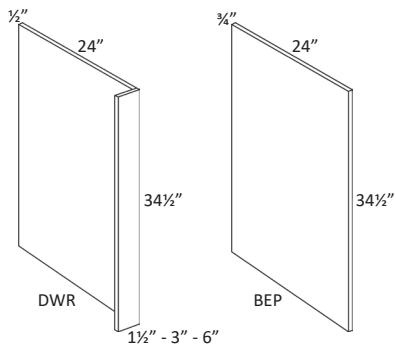

BEP	182	182	182	-	4
DWR1	225	225	225	-	4
DWR3	225	225	225	-	4
DWR6	250	250	250	-	4

Columns

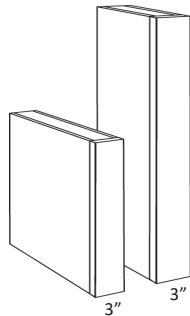

CLM-B30 (34 1/2"H X 30"D)	340	340	340	-	6
CLM-30X15 (30"H X 15"D)	172	172	172	-	5
CLM-36X15 (36"H X 15"D)	192	192	192	-	5
CLM-42X15 (42"H X 15"D)	213	213	213	-	5

- Trimmable
- Finished 3 sides

Refrigerator End Panels

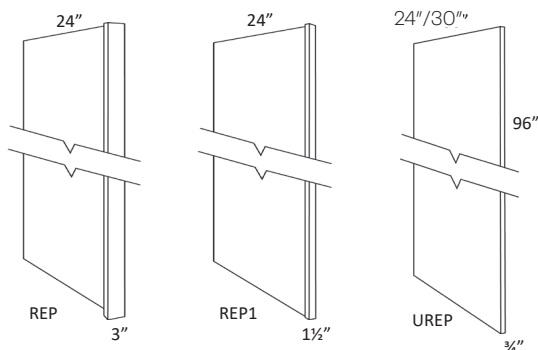

REP384	390	390	390	-	5
REP390	410	410	410	-	5
REP396	430	430	430	-	5
REP184	390	390	390	-	5
REP190	410	410	410	-	5
REP196	430	430	430	-	5
UREP24	460	460	460	-	5
UREP30	659	659	659	-	5

Plywood Panels

Item Number	A	B	C	Cubic Feet	Weight
PLY4X8	350	350	350	-	4
PLYB4X8	437	437	437	-	4
PLY4x8-3/4*	1100	1100	1100	-	8

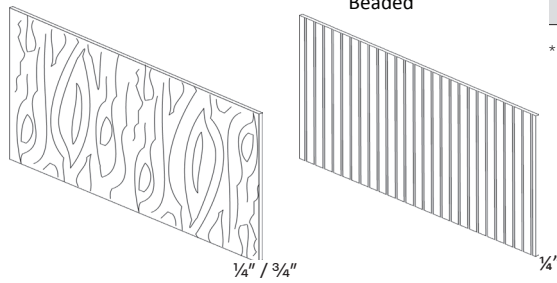

* Special order

Crown Moldings

CRM	105	105	105	-	2
CRMS	105	105	105	-	2

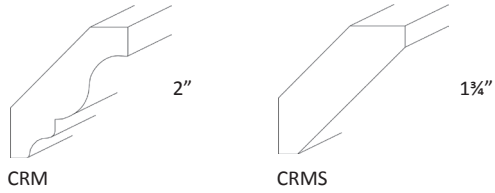

- 8 Feet long
- Projection is 1" - 1 1/2"

Royal Crown Moldings

RCRM	300	300	300	-	4
RCRMS	300	300	300	-	4
RCRMC	300	300	300	-	4

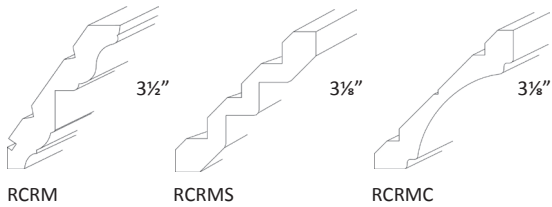

- 8 Feet long
- Projection is 2" - 2 1/2"

Item Number	A	B	C	Cubic Feet	Weight
-------------	---	---	---	------------	--------

Light Rail Moldings

LTRM	210	210	210	-	2
LTRMS	210	210	210	-	2
LTRM1	158	158	158	-	1

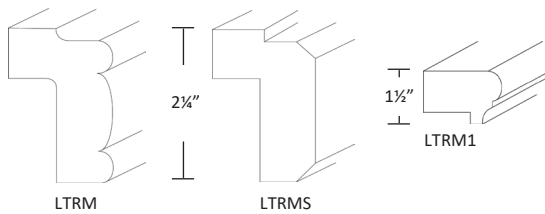

• 8 Feet long

Trim Moldings

TBMS	99	99	99	-	2
-------------	----	----	----	---	---

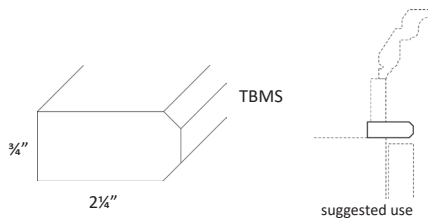

• 8 Feet long

Shoe Moldings

SHM	89	89	89	-	NA
------------	----	----	----	---	----

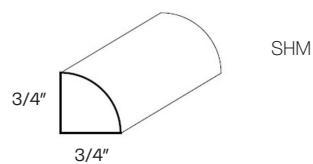

• 8 Feet long

Corner Moldings

OCM	80	80	80	-	1
ICM	80	80	80	-	1

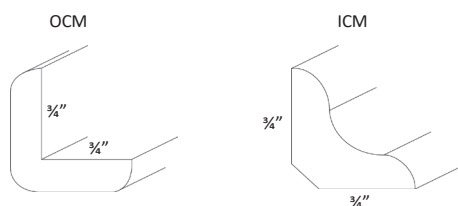

• 8 Feet long

Item Number	A	B	C	Cubic Feet	Weight
-------------	---	---	---	------------	--------

Scribe Moldings

SCM	63	63	63	-	1
------------	----	----	----	---	---

• 8 feet long



Base Moldings

BSMS	213	213	213	-	4
-------------	-----	-----	-----	---	---

• 8 feet long

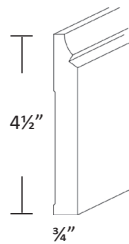

Toe Kicks

TKS	65	65	65	-	1
------------	----	----	----	---	---

• 8 feet long

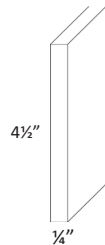

Valances

VALI-30	50	50	50	-	3
VALI-48	85	85	85	-	4
VALI-60	100	100	100	-	5



Raised Panel Arched Valances

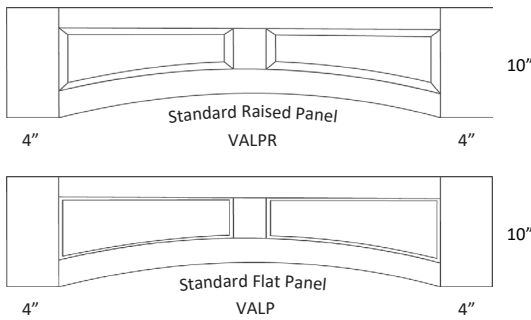

Item Number	A	B	C	Cubic Feet	Weight
VALP-36	182	182	182	-	10
VALP-42	203	203	203	-	12
VALP-48	230	230	230	-	14
VALP-60	270	270	270	-	16
VALPR-36	182	182	182	-	10
VALPR-42	203	203	203	-	12
VALPR-48	230	230	230	-	14
VALPR-60	270	270	270	-	16

• 2" Trimmable on both sides

Finished Skins

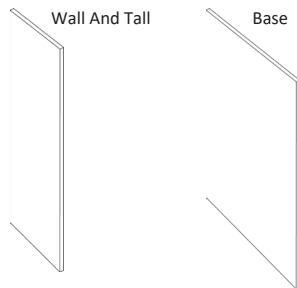

VWES30	88	88	88	-	1
VWES42	122	122	122	-	2
VTES96X12	234	234	234	-	3
VTES96X24	234	234	234	-	3
VBES30	104	104	104	-	4

• ¼" Thick

Posts

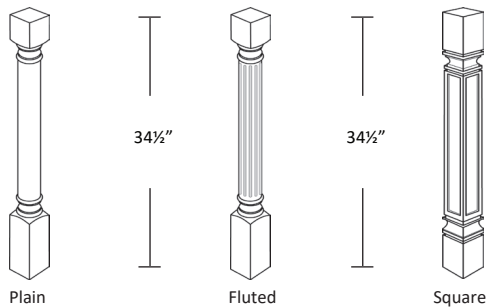

POST-P	158	158	158	-	6
POST-F	158	158	158	-	6
POST-S	158	158	158	-	6

• 3" X 3"

Corner Posts

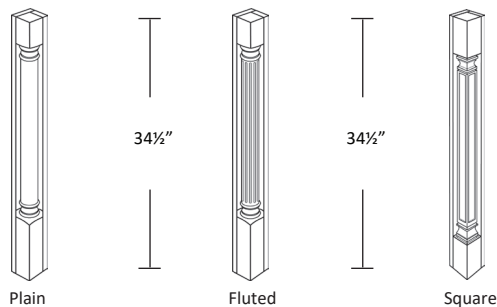

POST-P-CR	182	182	182	-	6
POST-F-CR	182	182	182	-	6
POST-S-CR	182	182	182	-	6

• 3" X 3"

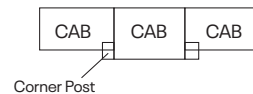

Spindles

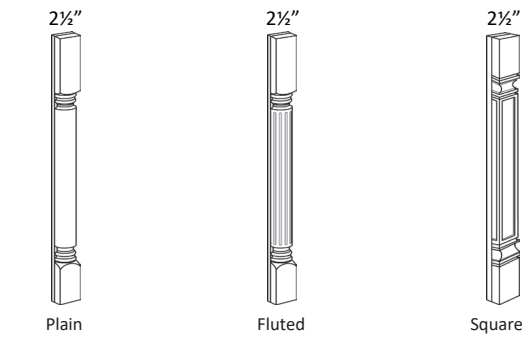

Item Number	A	B	C	Cubic Feet	Weight
SPIN-P-30	78	78	78	-	2
SPIN-P-36	99	99	99	-	2
SPIN-P-42	115	115	115	-	3
SPIN-F-30	78	78	78	-	2
SPIN-F-36	99	99	99	-	2
SPIN-F-42	115	115	115	-	3
SPIN-S-30	78	78	78	-	2
SPIN-S-36	99	99	99	-	2
SPIN-S-42	115	115	115	-	3

• To be applied on top of filler (not included)

Bun Feet

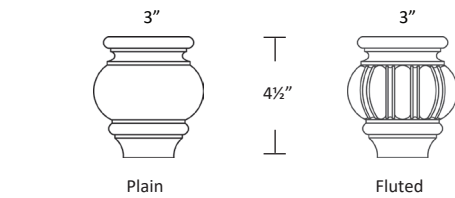

BUN-P	83	83	83	-	1
BUN-F	88	88	88	-	1

Corbels

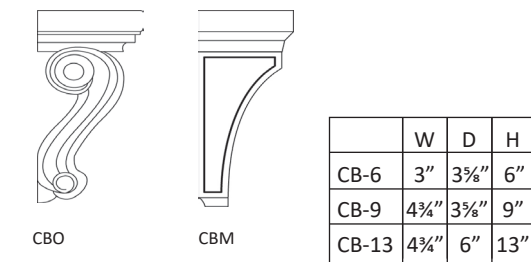

CBO-6	293	293	293	-	5
CBO-9	330	330	330	-	6
CBO-13	393	393	393	-	8
CBM-6	293	293	293	-	5
CBM-9	330	330	330	-	6
CBM-13	393	393	393	-	8

Decorative Ends

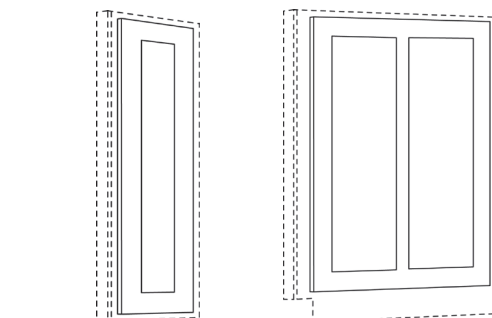

WDEI230	133	140	149	-	4
WDEI236	191	202	214	-	4
WDEI242	224	236	250	-	5
WDEI250	277	292	310	-	7
BDE24	323	343	362	-	7



Item Number	A	B	C	Cubic Feet	Weight
-------------	---	---	---	------------	--------

Sample Doors

SD11X14	60	60	60	-	3
SBF13.5	80	80	80	-	5

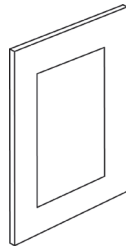

Touch Up Kit

TUP	68	68	68	-	-
-----	----	----	----	---	---



Quart Stain

QST	88	88	88	-	-
-----	----	----	----	---	---



ITEMS	DESCRIPTION	LIST PRICE
CT-BCHASE	Base cabinet, chase cut	800.00
CT-BCUT	Base cabinet, cut down depth	455.00
CT-DBCHASE	Drawer base cabinet, chase cut	1000.00
CT-DBCUT	Drawer base cabinet, cut down depth	700.00
CT-DCG	Door cut for glass	160.00
CT-DCG-GLI	Door cut and insert glass	330.00
CT-GLI	Glass insert	170.00
CT-GLI-F	Frosted glass insert	340.00
CT-HANDICUT	Base cabinet, cut down toe kick	100.00
CT-TCHASE	Tall cabinet, chase cut	1100.00
CT-TCUT	Tall cabinet, cut down depth	700.00
CT-WCHASE	Wall cabinet, chase cut	700.00
CT-WCUT	Wall cabinet, cut down depth	400.00
CT-EXDW	Extended depth wall (Available for Classic & Concord)	700.00
CHW-COU-SCI	Soft close insert, for country hinges	4.00
BLUM-CLS-HINGE	Classic hinge upgrade (charge per hinge)	21.00
BLUM-CON-GLIDE	Concord glide upgrade (charge per drawer)	125.00
BLUM-CON-HINGE	Concord hinge upgrade (charge per hinge)	12.00
BLUM-COU-GLIDE	Country glide upgrade (charge per drawer)	125.00
BLUM-COU-HINGE	Country hinge upgrade (charge per hinge)	12.00
BLUM-LUX-GLIDE	Luxor glide upgrade (charge per drawer)	125.00
BLUM-LUX-HINGE	Luxor hinge upgrade (charge per hinge)	12.00

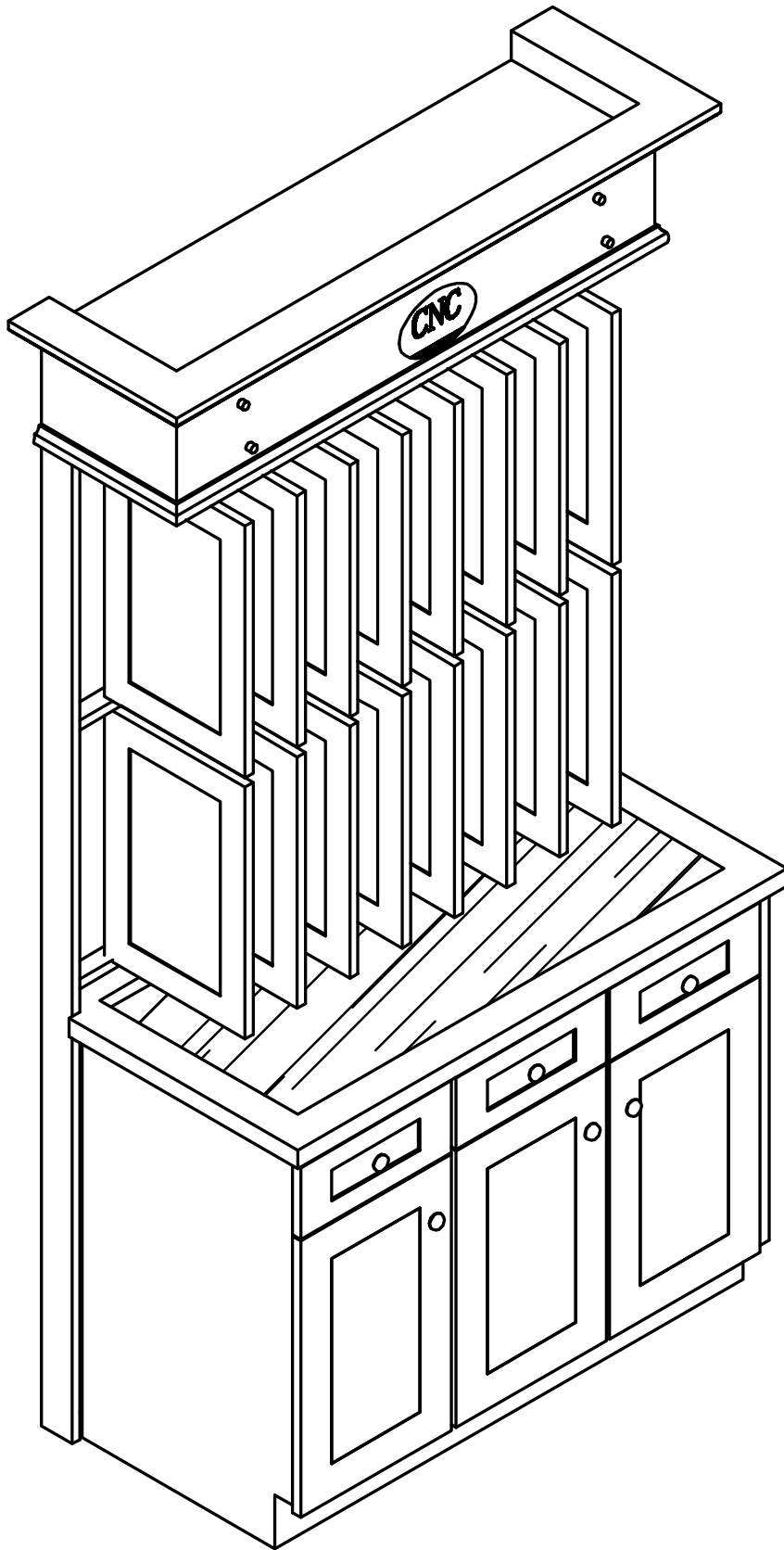

SPECIFICATION & PRICES



Item Number	G	Cubic Feet	Weight
-------------	---	------------	--------

Bottom Drawer Vanity

VBD2421	619	13	45
VBD3021	654	15	49
VBD3621	750	18	53

• Use tops pg. 102

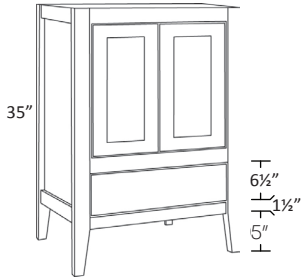

Item Number	G	Cubic Feet	Weight
-------------	---	------------	--------

Open Bottom Right Drawers Vanity

VOB3621-DR	924	18	53
VOB4221-DR	1015	20	61

• Use tops pg. 102

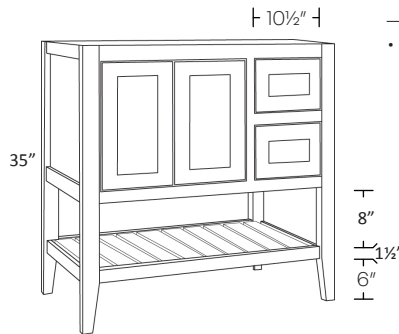

Double Bottom Drawer Vanity

VBD4221	1066	20	61
VBD4821	1088	23	69

• Use tops pg. 102

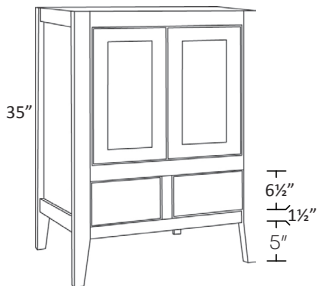

Open Bottom Left Drawers Vanity

VOB3621-DL	924	18	53
VOB4221-DL	1015	20	61

• Use tops pg. 102

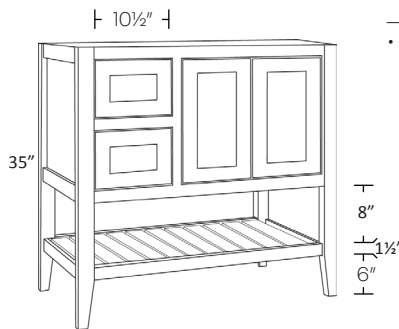

Open Bottom Vanity

VOB2421	595	13	43
VOB3021	660	15	47
VOB3621	726	18	51
VOB4221	791	20	59

• Use tops pg. 102

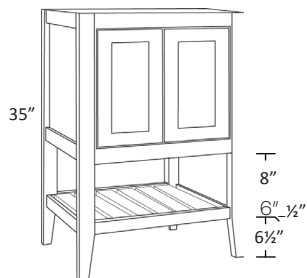

Open Bottom Double Drawers Vanity

VOB4821-DD	1346	22	69
------------	------	----	----

• Use tops pg. 102

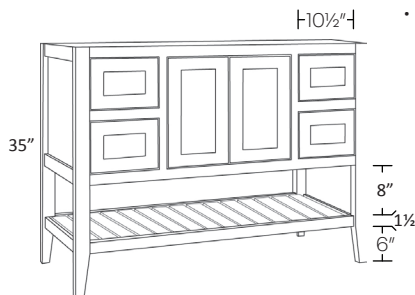

SPECIFICATION & PRICES

White (MT-2)	Bisque (MT-3)	Sand (MT-4)	Galaxy (MT-5)
-----------------	------------------	----------------	------------------

Cultured Marble Top

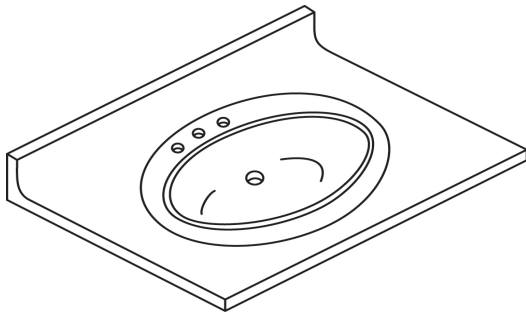

MT-1917	93	99	121	121
MT-2519	122	130	156	156
MT-3119	178	186	224	224
MT-2522	156	163	200	200
MT-3122	191	203	248	248
MT-3722	244	257	307	307
MT-4322	302	317	366	366
MT-4922	328	343	442	442

• Single bowl • 4" Spread

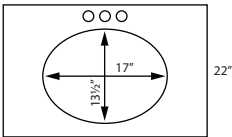

Burly-wood (BW)	Tiger Skin (TS)	Wheat (WT)	Uba Tuba (UT)	Cara White (CW)	Absolute Black (AB)
--------------------	--------------------	---------------	------------------	--------------------	------------------------

Granite Top

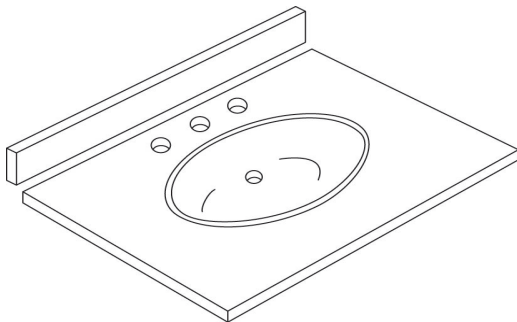

CGT-2522*	362	369	387	463	553	573
CGT-3122*	406	419	441	532	651	675
CGT-3722**	445	466	489	599	736	778
CGT-4322**	482	516	543	665	817	882
CGT-4922**	546	576	606	746	934	1010
CGT-6122**	622	672	707	874	1102	1228
CGT-6122D***	747	792	834	997	1228	1352
SDSP-22 (side splash)	36	36	36	52	68	75
6X6-SP (sample)	10	10	10	10	10	10

Includes:

- White porcelain undermount bowl (installed)
- Loose 4" backsplash
- * Center bowl - 4" spread
- ** Center bowl - 8" spread
- *** Double bowl - 8" spread

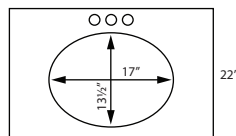
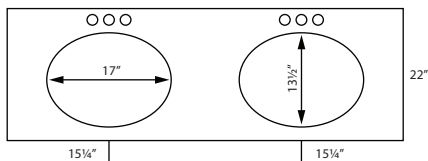

COUNTERTOPS & PRICING



Company:	Order Date:	Request Date:	Customer PO #
----------	-------------	---------------	---------------

CRESCENT
90 Degree Front Edge

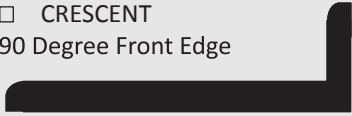

PLUTO
90 Degree No Drip Edge

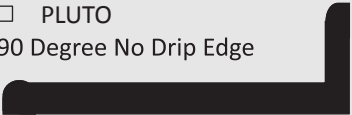

Type of top:

Kitchen Top 25"

Miter:

- Assembled (requires 2-3 business days)
(only if one leg is not more than 84")
- Loose

Side splash:

- Assembled (requires 1-2 business days)
- Loose

#1

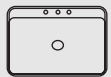

25x22 S/S or C/I W/Rim
(actual c/o 24 3/4 x 21 3/8)

#3



17x22 S/S or C/I W/Rim
(actual c/o 16 3/8 x 21 3/8)

#4

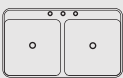

33x22 S/S or C/I W/Rim
(actual c/o 32 3/4 x 21 3/8)

#7



#7 18" Round
(actual c/o 18")
#8 20x17 oval
(actual c/o 19 1/4 x 16 1/4)

#8

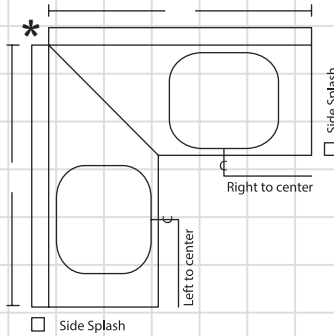
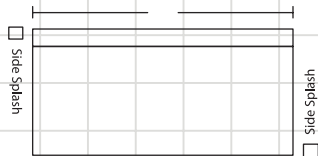
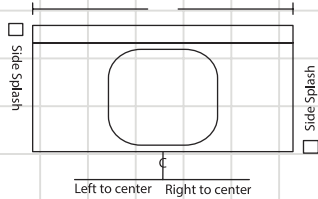

* Miter cannot be done less than a 27" top

Available Colors

- 1573-60 4762-60
- D30-60 4925K-07
- 204-58 4166-60
- 4550-01 7732-58
- 4551-01 4724-52
- 4726-52

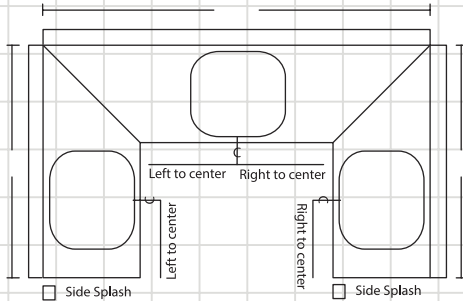

Total Pieces _____

CRESCENT		
CRES-D30-60	NATURAL ALMOND	11
CRES-1573-60	FROSTY WHITE	11
CRES-204-58	BUTCHER BLOCK MAPLE	11
CRES-4550-01	GRANITE	11
CRES-4551-01	BLACKSTAR GRANITE	11
CRES-4166-60	PAMPAS	11
CRES-7732-58	BUTTERUM GRANITE	11
CRES-4762-60	MYSTIQUE DAWN	11
CRES-4726-52	MILANO QUARTZ	12
CRES-4925K-07	CALCUTTA MARBLE	13
CRES-4724-52	MILANO AMBER	12

PLUTO		
PLUT-D30-60	NATURAL ALMOND	18
PLUT-1573-60	FROSTY WHITE	18
PLUT-204-58	BUTCHER BLOCK MAPLE	18
PLUT-4550-01	GRANITE	18
PLUT-4551-01	BLACKSTAR GRANITE	18
PLUT-4166-60	PAMPAS	18
PLUT-7732-58	BUTTERUM GRANITE	18
PLUT-4762-60	MYSTIQUE DAWN	18
PLUT-4726-52	MILANO QUARTZ	19
PLUT-4925K-07	CALCUTTA MARBLE	20
PLUT-4724-52	MILANO AMBER	19

ALL SHADED COLORS ARE UP CHARGED.

OPTIONS	
EXTRA CUT OUT	8
SPECIAL CUT OUT	31
ASSEMBLED MITER	38
TOP MOUNT SIDE SPLASH	26
SIDE SPLASH CUT DOWN	21
SIDE MOUNT SIDE SPLASH	21
BACKER SHEET	2
END CAP	3
FIELD JOINT CHARGE	38
FIELD JOINT ATTACH	23
SET UP FEE	156
CUT DOWN DEPTH OF TOP	52

CAN AND CANNOT DO:

Maximum length for a post form top is 144" / minimum charge top is 36".

L-shaped tops need to be mitered at the corners and can be assembled on the job-site with bolts and caulk (supplied). Although we do assemble miters in house for a charge, (one leg cannot be longer than 84") our shop assembled miters may not be 100% perfect due to shifting in transit, therefore we do recommend job-site assembly.

When figuring out your post-form top, round it up to the next foot.

Example: 42" top = 4' 48-1/4" = 4' charge and 48-1/2" = 5' charge

Lead time is 24-48 hours, orders above 12 pieces are a 7 business day lead time.

NOTE: Miter and other specialty work, adds 2 extra working days to the lead time.

Counter top price includes one sink cut out, one miter cut (not assembled) and all end caps.

DESCRIPTION	UNIT	PRICE	
DECKS		FLAKEBOARD	PLYWOOD
FLAT DECK (UP TO 26" DEEP NO BACK SPLASH) 4' MIN	LF	19	21
KITCHEN DECK WITH LOW BACK SPLASH (UP TO 4-1/2" ABOVE DECK, OTHER B/S HEIGHTS BY QUOTE) 4' MIN	LF	21	23
KITCHEN DECK WITH HIGH BACK SPLASH (UP TO 20" ABOVE DECK, OTHER B/S HEIGHTS BY QUOTE) 4' MIN	LF	26	29
CUSTOM DECK (1-1/2" BUILD UP, FINISHED EDGE INCLUDED)	SF	10	12

COUNTERTOP OPTIONS		FLAKEBOARD	PLYWOOD
LOW BACK SPLASH	LF	9	11
HIGH BACK SPLASH	LF	13	14
LOW SIDE SPLASH	EA	18	22
HIGH SIDE SPLASH	EA	26	27
2-SIDED PIPE CHASE	EA	44	48
3-SIDED PIPE CHASE	EA	48	54
3/4" KOSHER DIVIDER (RADIUS TOP, 9" HIGH)	EA	42	47
UP TO 2" THICK KOSHER DIVIDER (RADIUS TOP, 9" HIGH)	EA	62	78
3/4" LAMINATE 1-SIDE (FINISHED EDGES INCLUDED) \$20.00 MINIMUM CHARGE	SF	11	13
3/4" LAMINATE 2-SIDE (FINISHED EDGES INCLUDED) \$20.00 MINIMUM CHARGE	SF	15	16
SOLID BUILDUP	SF	5	6
WINDOW SILL (UP TO 15" DEEP)	LF	23	28
COOK TOP COVER (UP TO 24" DEEP X 36" WIDE)	EA	94	104
LOOSE LAMINATE (\$25.00 MINIMUM CHARGE)	SF	5	
EXTRA CUT OUT	EA	10	
SPECIAL CUT OUT	EA	26	
FINISH INSIDE OF CUTOUT	EA	28	
LAMINATE SEAM (APPLICABLE ONLY IF TOP IS LARGER THAN AVAILABLE LAMINATE SIZE 144" x 60")	EA	23	
TEMPLATE TOP UPCHARGE	EA	156	
FINISH TOP AND BOTTOM EDGE ON BACK SPLASH ON 18" (UP TO 12" N/C)	LF	3	
RADIUS CORNER (MIN. RADIUS 1-1/2", FOR BEVEL 2")	EA	21	
INSIDE RADIUS (MIN. RADIUS 2")	EA	26	
FINISHING CHARGE - ALL SIDES FINISH	EA	25% UPCHARGE	

OTHER OPTIONS		LAMINATE	BEVEL EDGE
ANGLE CORNER	EA	31	42
COUNTER BUMP OUT (UP TO 3" OUT X 36" WIDE)	EA	57	68
BASE END CABINET ANGLE	EA	42	52
CUSTOM / ELYPTICAL ENDS	EA	68	104
EASED CORNER (MIN. EASE 1/2"X 1/2", FOR BEVEL 1"X1")	EA	21	42
FIELD JOINT (INSTALLATION NOT INCLUDED)	EA	29	33

LAMINATE UP CHARGES		
LAMINATE NUMBER	LAMINATE NAME	UPCHARGE
204-58	Butcherblock Maple	5%
7732-58	Butterum Granite	5%
1573-60	Frosty White	0%
D30-60	Natural Almond	0%
4762-60	Mystique Dawn	5%
4166-60	Pampas	5%
4550-01	Granite	10%
4551-01	Blackstar Granite	10%
4726-52	Milano Quartz	10%
4724-52	Milano Amber	10%
4925K-07	Calcutta Marble	10%
4830K-18	Satin Stainless	10%

Custom Self Edge Countertops are manufactured in our own facility which gives us more flexibility in customizing your counter top. We can manufacture this counter top according to your specifications and drawing. (for what's available see counter top options)

1. When figuring out your custom counter top, calculate each piece individually. When you have an L-shaped counter top, the two legs must be figured out separately. Use the back of the counter top as your footage reference. Always round off to the next foot, then add on your special options. (two orders can not be combined for footage calculation).
2. Low Back Splash Counter Tops: the back splash will be top mounted (attached on top of deck). All back splashes will be shipped attached, unless specified otherwise.
High Back Splash Counter Tops: all high back splash counter tops will be shipped loose only. The deck will be pre drilled to indicate where the back splash should be installed, unless specified otherwise.
3. If the counter top is larger then 5ft. x 12ft. a laminate seam is required. Please specify were you prefer the seam. (there is an extra charge for a laminate seam).
4. On custom self edge counter tops there is a 4ft. minimum charge per order (not per top). For large size laminate, a material surcharge will be applied.
5. Regular lead time is 5-7 working days from sign off.
6. Beveled Edge or any other front edge treatment: since the footage of the front edge may not always be the same as the footage of the counter top, you must figure the footage for edge treatment seperately. Beveled edge treatment requires a 12ft. minimum charge, for special colors there may be a material surcharge.

CABINET CARE & WARRANTY

CABINET CARE

Treat your Cabinets with Care:

Use a soft cotton cloth. Do not use abrasive materials (including paper towels).

Only use soap and warm water. Do not spray directly onto the cabinets. Do not use any chemicals.

(Note, when using a spray for other items placed near your cabinetry, be careful not to overspray on your cabinets)

Wipe spills promptly and do not leave wet items against the wood.

Clean glass doors with a glass cleaner. Be careful not to overspray on the wood.

You can repair small nicks and scratches with our touch up kits.

Waxing and polishing is not recommended as this can create a film or wax build up on your cabinets.

You can dust your cabinets with a lightly damp cloth. Follow the grain of the wood.

Wiping across can cause scratches.

FIVE YEAR LIMITED WARRANTY

CNC Cabinetry Inc. warrants to the original purchaser that all Concord, Country and Classic Collection Cabinetry will be free from defects in material and workmanship under normal use for five years from the time of purchase. Please note: Natural variances in wood grain or color may cause your cabinet to not exactly match the original sample or be exactly the same as one another, this is due to the natural characteristics of wood grain and color. Additionally, the characteristic of wood is to expand and contract over time. As such hairline cracks and/or finish stress lines may become visible on painted or stained mitered doors or wooden joints, and is not considered a defect. During this period of time, CNC Cabinetry Inc. will repair or replace at our discretion, any cabinet or component that proves to be defective in material and workmanship under proper installation and normal use. This warranty does not apply to any damage that has occurred due to accident, misuse, or improper handling or cleaning of the cabinetry. Cabinetry that is stored or placed in humid environment will not be covered under this warranty. This warranty does not apply to cabinetry that has been altered, modified, improperly installed or serviced by any unauthorized service agency. This warranty is limited to the replacement of defective parts only and does not include service, labor, or transportation charges related to the removal or installation of the defective or replacement parts. This warranty does not apply to any products used in conjunction with the cabinetry, such as counter tops, appliances, or plumbing fixtures. Repair or replacement is subject to the current product offerings of styles and construction of CNC Cabinetry Inc. at that time. If a warranty claim is filed after a product becomes unavailable, CNC Cabinetry Inc. will replace that part with a part of the same or similar style based on availability. No dealer, agent, contractor, or installer has any right to change or extend the above warranty. These warranty statements only, are the expressed warrants extended by CNC Cabinetry Inc. In lieu of any other warrants, this warranty shall constitute the entire liability of CNC Cabinetry Inc. All styles, finishes, hardware and specifications are also subject to change without prior notice. CNC Cabinetry Inc. is not responsible for any typographical errors.





Member

NKBA

— www.cnccabinetry.com



Headquarters

101 Kentile Road
South Plainfield, NJ 07080

Florida Warehouse

4501 Homerun Blvd. # 300
Davenport, Florida 33837

T. 718-416-3853

F. 718-416-4077