Don’t just keep them safe – Inform, Protect, & Motivate® them

There’s more to creating a safe work environment than just posting safety signs throughout your facility or job site. At Accuform, we encourage safe work behaviors by creating products designed to Inform, Protect, & Motivate® your workforce.

By focusing on three core values, we can help you create a work area where your employees are not only less likely to get injured, but are also motivated and regularly reminded of safe work protocols.

Inform

Communication is a key component of everything we do here at Accuform – from alerting others to potential hazards around them, to helping ensure your employees make it home safely at the end of the day, we create products that inform others of vital information to make navigating the world a little less dangerous.



Protect

Our products are designed with one key idea in mind: keeping what matters most to you safe. Whether it’s your employees, your facility, or the public at large, our goal is to assist you in preventing accidents and injuries.



Motivate

We’re not just about safety – Accuform is committed to helping you inspire your co-workers and colleagues to be more efficient, safety-minded, and live better lives.



Table of Contents

New Product Focus

See Pages 4-23



SAFETY SIGNS & LABELS

Custom Signs 24–49
Frame Post & Hardware 50–51
Custom Labels 52–71
Introduction Stock Safety Signs & Labels 72–73
Material Overview 74–76
High Performance Stock Sign Materials 77
The True Cost of a Sign 78
Legend Locator ***79–113***
Admittance & Exit 114–129
Chemicals & Hazardous Materials 130–145
Confined Space 146–149
Construction 150–163
Electrical 164–175
Equipment 176–183
Fire & Emergency 184–199
First Aid 200–205
Housekeeping & Hygiene 206–215
Personal Protection 216–237
Safety Incentive & Motivational 238–241
Smoking & Vaping Control 242–249
Specific Hazards 250–253
Traffic Industrial 254–261
Bilingual 262–271
ANSI 272–279
Specialty Signs & Labels 280–313
Glow-In-The-Dark 314–323
Projection Signs 324–337
Accessories 338–349

SAFETY SCOREBOARDS

Digi-Day®3 Electronic Scoreboards 350–355
Changeable Magnetic Face Digi-Day®3 Electronic Scoreboards 356–357
Countdown Digi-Day®3 Electronic Scoreboards 358
Backlit Digi-Day®3 Electronic Scoreboards 359
Mini Digi-Day® Electronic Scoreboards 360
Personal Digi-Day® Wearable Scoreboards 361
Signal Digi-Day®3 Electronic Scoreboards 362–363
Signal Safety Awareness Center 364
Electronic Moving Message Displays 365
Manual Scoreboards 366–367

SAFETY TAGS

Introduction to Custom Tags 368–376
Accessories 377
Custom Tags By-The-Roll 378
Custom Site Tags® 379
Introduction to Stock Safety Tags & Materials 380–381
Legend Locator ***382–383***
General Safety 384–385
Maintenance, Service & Hazardous 386–387
Production & Quality Control 388
Specialty 389–393
Tags By-The-Roll 394–396
General Safety 397
QuickTags™ 398
Box of Tags 399
Lockout 400–402
Multilingual Safety 403
Blank & Header 404–406
Tags Accessories 407
Status Alert 408–413
Tag Centers 414–415

PIPE MARKERS & ID TAGS

Custom Pipe Markers 416–423
Stock Pipe Markers 424–429
IIAR Ammonia 430–431
Pipe Markers, Tapes & Accessories 432–433
Metal ID Tags 434–438
Plastic ID Tags 439–441
Identification Tag Accessories 442
Energy Source ID Tags 443

LOCKOUT/TAGOUT & SECURITY DEVICES

Lockout/Tagout Program 444
Hasps 445–447
Circuit Breaker Lockouts 448–450
Cable & Chain Lockouts 451–452
Valve & Cylinder Lockouts 453–456
Pneumatic Lockouts 457
Plug Lockouts & Testers 458–459
Switch Lockouts 460
Button & Drum Lockouts 461
Ladder Lockouts 462
Padlocks & Accessories 463–466
Security Seals 467
Lock Boxes & Padlock Storage 468–470
Watercooler Lockouts & Accessories 471
Lockout Centers & Kits 472–477
Energy Source Identification 478–479
Steering Wheel Message Covers 480
Lockout Tags & Wraps 481–488
Trainings & Documentations 489

CONFINED SPACE

Introduction 490
Barriers, Permits & Labels 491–495
Signs & Stencils 496–497

HAZ-COM/GHS

GHS Introduction 498–499
Custom GHS Signs 500
Custom GHS Pipe Markers 501
Custom GHS Labels 502–503
GHS Pictorial Labels 504
GHS Secondary Labels & Tags 505
SDS Centers & Binders 506–509
Haz-Com Reference Posters 510–511
GHS Posters, Training Videos, Wallet Cards, & Safety Booklets 512
NFPA and HMCIS Introduction 513
Custom Haz-Com Notification Signs 514–516
NFPA Placards, Labels & Accessories 517–521
HMCIS Labels & Accessories 522–523
HMCIS Signs & Hazardous Material Tags 524
Signs & Labels 525

SHIPPING LABELS & PLACARDS

DOT Placard Regulations & Materials 526
DOT Flip Placards & Holders 527–529
Blank 4-Digit DOT Placards & Special Placards 530–532
DOT Fire Placards & Symbols 533
DOT Label Regulations & Materials 534
DOT Shipping Labels & Accessories 535–537
Shipping Labels 538–539
Hazardous Waste Labels 540–543
Transport Markings 544–545

TRAFFIC SIGNS

Custom Traffic Signs 546–553
Legend Locator ***554–555***
MUTCD Finder 556
Stop and Yield 557
Speed Limit & Lane Control 558–559
Directions, Conditions & Crossing 560
Bicycle & Pedestrian 561
School & Speed Alert 562
Blinker Signs 563
Rail & Markers 564–565
Parking Restriction 566
Designated Parking & Safety 567
Driver Safety & Facility 568–570
Handicapped Parking 571
General Service & Emergency 572
Sign Stand, Posts & Accessories 573–574
Posts & Accessories 575–579
Temporary Traffic Control (TTC) 576–583
Construction Sign Stands 584–587

TRAFFIC CONTROL

Barricades & Barriers 588–590
Fold-Ups® Barricade Signs 591
Delineator Posts & Markers 592
Traffic Cones & Accessories 593–596
Safety Vests 597
Flags, Windsocks & Flag Tapes 598–599
Portable Stand & Paddle Signs 600–601
Safety Mirrors 602
Lighting & Mirror Guards 603–605

BARRIERS & BARRICADES

Stanchion Posts & Accessories 606–609
Plastic Stanchion Posts 610
Plastic Chains & Accessories 611–613
Tape Barriers & Posts 614–619
Barricade Tape & Accessories 620–621
Blockade X-Barricades 622
QuickFold™ Barricade System 623
Expandable Barricades 624–626
Temporary Fence 627
Welding Screens 628–630
Bumpers, Guards & Bollards 631–633

FLOOR SIGNS & TAPES

Floor Signs 634–644
Floor Sign Holders 645
Floor Tapes & Stencils 646–653
Fold-Ups® 654–659
Fold-Ups® Barricade Signs 660
Safety Cones & Accessories 661–663

SPECIALTY MARKING

Badges & Holders 664
Lanyards 665
Parking Permits 666–667
Lot Marking 668–669
Markers, Mats & Tape 670
Floor Stencils 671–672
General Stencils 673
Paints & Equipment 674–675
Letters & Numbers 676–678
Utility & Pipeline Marking 679–683
Marker Stakes & Labels 684–685

SAFETY BANNERS & POSTERS

Motivational Banners 686–691
Mesh Banners 692
Mesh Gate Screens 693–694
Hanging Signs & Door Banners 695
Flexible Sign & Frame Systems 696
Banner Flags 697
Safety Awareness Posters 698–702
Labor Relations Posters 703
Hazard Communication Reference Posters 704–705
The Simpsons™ Safety Posters 706–707
Window & Wall Graphics 708–709
Safety Motivation Sets 710
Motivational Mats & Flags 711

REFERENCE

Pictorials 712–720
Symbols 721
Part Number Locator ***722–769***
Index ***770–798***

New Product Focus

To create **safer workplaces**, we're committed to developing *innovative products that keep you Informed, Protected, and Motivated!* Here is a glance at some of the new products we've added. As you page through this catalog, look for the NEW icon that identifies all of our new products.









The Bull Station

Keep first aid, safety equipment, and necessary paperwork organized and conveniently accessible on the job site.

▶ **See Page 161**



Double-Sided Door Labels

Excellent for indicating door swing or controlling access. Use on glass doors, legible from both sides.

▶ **See Page 124**

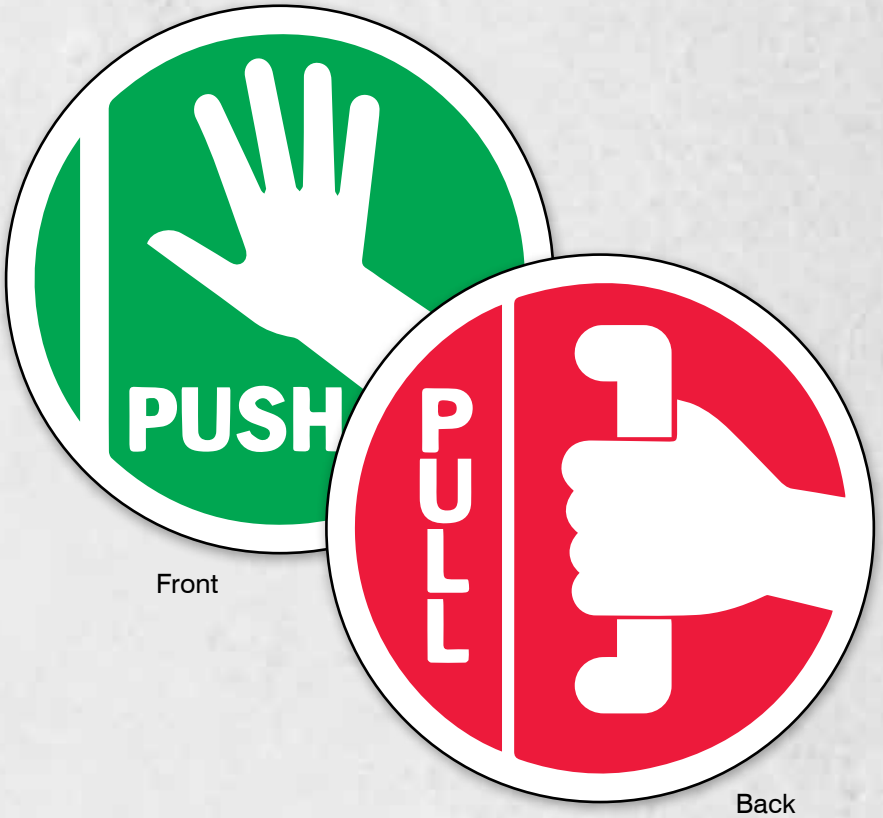

Front

Back

VIZ-KIT™

Kick up the visibility with reflective sticker kits designed for hard hats.

▶ **See Page 160, 229**







Worker Emergency ID

In an emergency, aid first-responders with fast, simple access to secure, pertinent medical information as well as emergency contacts.

▶ **See Page 162, 230**





Banana-Brim Grinding Catcher

Keeps small, loose airborne ferrous-metal particles away from your eyes.

▶ **See Page 162, 218**



Hard Hat ID/Badge Holders

Keep identification and badges easily viewable in hazardous work areas.

▶ **See Page 664**



Hard Hat Stickers Kit

Motivate safety with 452 flexible, waterproof self-adhesive hard hat stickers, conveniently stored in a low profile carry case

▶ **See Page 225**



Hanging Doorway Signs

Mounts to doorways in seconds and creates a visible barrier to prevent entry to any area when necessary.

▶ **See Page 208, 695**

Decibel Meter Signs

Continually measure and display decibel levels to alert workers of the potential need for hearing protection.

See Page 220





LED Sign Projector

A perfect solution for generating signs in areas where conventional wall and floor signs are difficult to apply or will not hold up due to their environment.

▶ **See Page 282, 644**



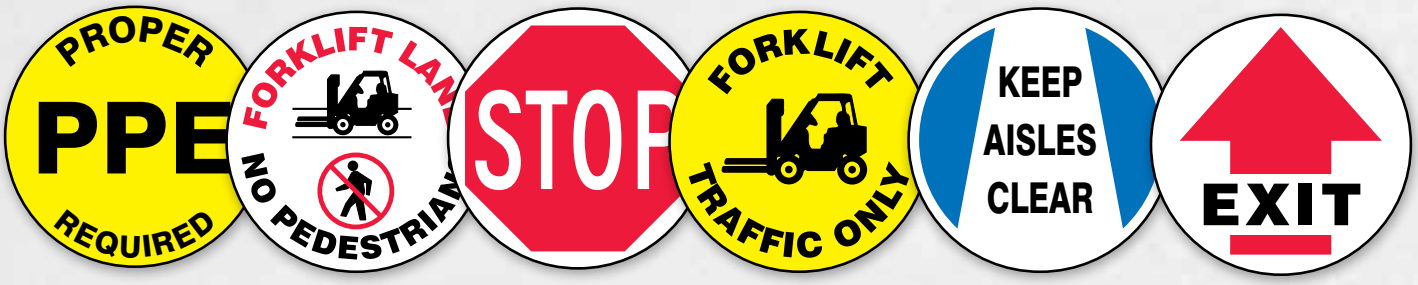

Custom Accu-Detect™ Metal-Detectable Labels

Use in facilities where metal particulate contamination is of concern. Ideal for pharmaceutical or food and beverage processing facilities.

▶ **See Page 295**



Custom Mini RFID Asset Tags

Passive RFID technology is embedded in a compact, low profile label and is ideal for property identification and inventory control.

▶ **See Page 302**







3-Dimensional Department Signs

Identify departments at a glance with these high profile 3D overhead hanging signs.

▶ **See Page 336**



Warehouse Aisle Marking

Quickly identify warehouse rack locations and aisles.

▶ **See Page 336**

STOPOUT®

Blind Flange Lockout

Effectively lockout and prevent unintentional pipe blind removal during maintenance. The adjustable Blind Flange Lockout fully conceals flange bolts eliminating the opportunity to remove ALL bolts and prevent removal of blind.

▶ **See Page 456**



Flanged Pipe Barrier Kit

A simple solution for your OSHA-required confined space warning. The adjustable cross arms are designed to fit a variety of hatch openings, featuring a radial fit U-shaped lip design that hooks directly onto the outer flange securely holding it in place. Center post design accommodates a padlock and lockout tag or hasp for multiple lockouts.

▶ **See Page 491**





Floor Label Protector

Durable Floor Label Protectors shield labels from heavy traffic and abuse.

▶ **See Page 345, 645**



Quick-Pocket

Easily display temporary documents and safety messages on ferrous metal surfaces.

▶ **See Page 347**

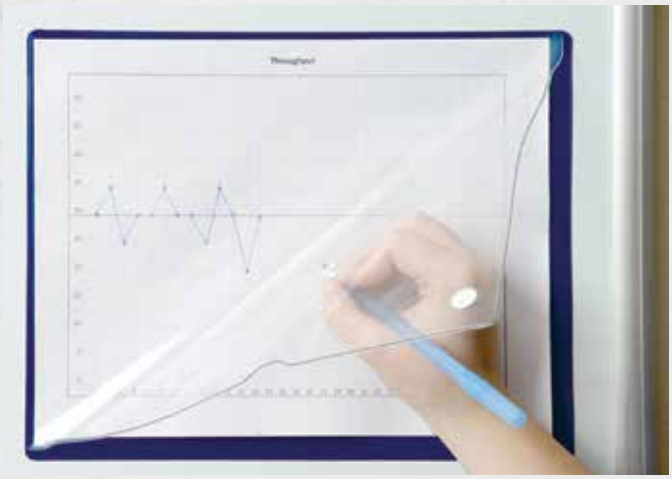

Color-Coded Magnetic Closure Pockets

Color-coded document holders allow you to categorize your posted documents and easily update/replace.

▶ **See Page 347**



Floor Sign Holders

Create your own long-lasting floor signs instantly using these adhesive backed holders.

▶ **See Page 344, 645**

DIGI-DAY® 3

Electronic Scoreboards

The Digi-Day® that dominated the electronic scoreboard market for years has been upgraded!

▶ **See Page 350**



Personal Digi-Day® Wearable Scoreboards

Proudly wear your personal commitment to safety or lean initiatives!

▶ **See Page 361**





Tags By-The-Roll with Grommets

A new twist to our popular Tags By-The-Roll product line, GROMMETS! Each 6 1/4"x 3" tag now comes with a 5/16" brass grommet! Simply pull the tag out of the box, tear along the perforated line, and you are ready to go.

▶ **See Page 378, 397, 482**



Box of Tags

Box of Tags is a convenient way to keep safety tags in your tool bag, truck glove compartment, or even hang on your pegboard.

▶ **See Page 399, 483**



Isolation Blind Tags

Highly visible tags quickly identify the location of blinds or isolation points.

▶ **See Page 390**

Accu-Detect™ Metal-Detectable, Self-Stick Pipe Markers

Mark contents and flow direction in pipes and piping systems. Ideal for use in food and beverage facilities or any location where product contamination is a concern.

▶ **See Page 423, 427**





Accu-Detect™ Metal-Detectable, Directional Arrow Tape

Provide 360° visibility for flow direction in pipes and piping systems – excellent for the food and beverage industry.

▶ **See Page 428**



Brass Body Padlocks

Insulated safety locks just got better!

▶ **See Page 466**



Trailer Warning Flag

Reduce hazards by strategically placing Trailer Warning Flags around the perimeter of your trailer.

▶ **See Page 599**



Parking Violation Labels

Attention getting violation labels help discourage illegal parking and warns of towing.

▶ **See Page 567**



18" LED Paddle Signs

Highly visible LED paddle signs help to control traffic flow during low-light and nighttime conditions.

▶ **See Page 600**



Steel Stanchion Posts with Retractable Belts

Rugged and durable for use indoors.

▶ **See Page 615**



Chain Storage Stanchion Posts

Innovative design allows for storage of up to 10-ft. of chain inside the post – eliminating the hassle of more traditional stanchion barricade systems.

▶ **See Page 609**

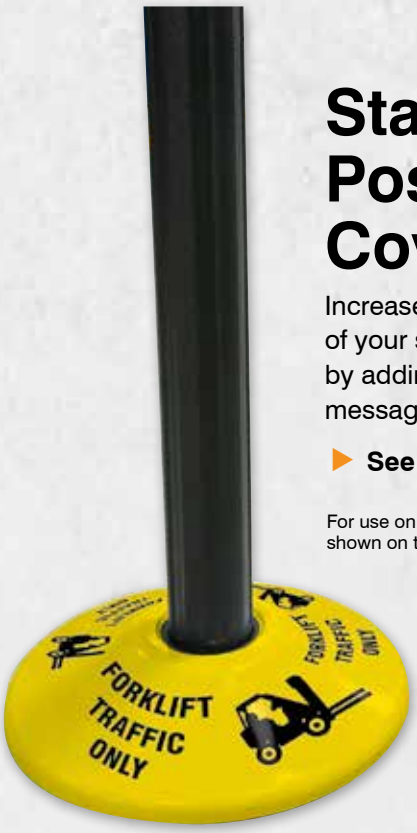

Stanchion Post Base Covers

Increase the effectiveness of your stanchion posts by adding a base cover message.

▶ **See Page 609, 615**

For use on all stanchion bases shown on this page.



Molded Stanchion Posts with Retractable Belt

Prevent unauthorized access to indoor restricted areas or simply direct the flow of foot traffic through your facility.

▶ **See Page 615**

Mobile Banner Stake Stanchion Cart

Provide highly visible and effective traffic management indoors or outdoors.

▶ **See Page 617**





X-Treme Duty Stanchion Post

Designate parking areas, safety walkways, or barricade indoor and outdoor areas for safety purposes with this durable heavy-duty stanchion.

▶ **See Page 609**



Multi-Surface Wall Mount Barriers

Secures to many surfaces – including wood, metal, stainless steel, glass, and plastic. Choose from a variety of belt tape messages or customize your own.

▶ **See Page 618**

Multi-Gate Barricade System

Expandable portable barricade is perfect for restricting access to hazardous areas.

▶ **See Page 624**



Movit Plastic Crowd Control Barriers

Control crowds and restrict access to areas with this attractive and affordable barricade alternative.

▶ **See Page 626**



Slip-Gard™ Floor Marking Kit

Clearly mark and establish access paths to electrical panels, emergency, and first aid equipment.

▶ **See Page 642**





Tough-Mark™ Heavy-Duty Floor Marking Strips and Shapes

Our durable Tough-Mark™ products stand-up to everyday abuse, including forklift traffic!

▶ **See Page 646-647**

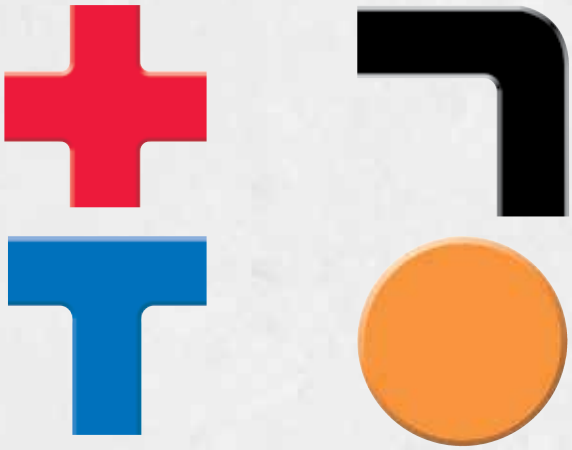



Feather Flags

Draw attention to important messages outdoors

▶ See Page 697



Assembly Point Indicator Kits

The flashing light and eye-catching message printed on this cone easily identify the location of assembly areas even in low-light conditions.

▶ See Page 188, 662



Semi-Custom Field and Site Entrance Signs

Call immediate attention to safety hazards and other important information at the entrance to your site or field.

▶ See Page 679



Ultra-Smoke Stops

Keep your designated smoking areas clean and butt free with this heavy-duty cigarette receptacle.

▶ See Page 249



Jerry Poulin
Production Coordinator



Personalize It!

Custom Signs Made Easy

- ☑ ***No Set-up Fees***
- ☑ ***Unlimited Colors and Logos***
- ☑ ***Photographic-quality Digital Printing***

We're not here to sell you a sign with your logo on it. We're here to sell you a change in culture that will help you outline a consistent look, feel, and theme throughout your facility. If your company's workforce is a well-informed, safe, and motivated team, you can be sure that injuries will be reduced, while quality, profit, and morale will all increase.

Whether it's a custom message, a unique shape or size, or a personalized design with original imagery, you can be sure that our "Yes We Can!" approach will shine through.

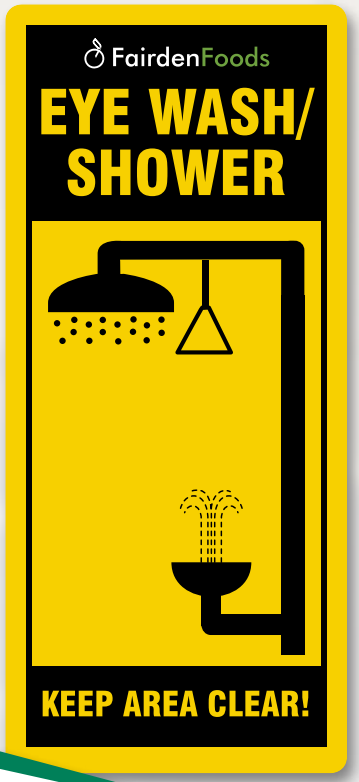



BUILDING
LOCHHALL
SYSTEMS



ATTENTION
Open and close door slowly. Door swing may affect flow control equipment

SWYNHOLT ENERGY
WARNING
OZONE MACHINE RUNNING

YOU THINK IT... WE BUILD IT!

Are you designing a new sign program? Do you need custom sign solutions? Are you rolling out a national facility-wide sign program? Regardless of your requirements, we can help with cost-effective design solutions formatted to your budget and intended message.

What You Need to Know

If you have never ordered a custom sign before, there are a few things to consider. As you get started, look at these important areas. By considering these elements, you are certain to receive a quality product that will meet all of your specifications.



A MESSAGE

Your message (or legend) communicates the necessary information. Be short and distinct.



B HEADER

Select a header that's most appropriate for the message you wish to communicate. Headers designate the degree of hazard severity of safety signs.



C LOGOS

Instill company pride by adding your corporate branding.



D COLORS

Help your message stand out. Add as many as you need, without additional charges.



E FULL COLOR IMAGES

Personalize it with a photo of your facility, an employee, or whatever you can imagine.



F FONT

Consider using upper and lower case fonts, which are often easier to read.

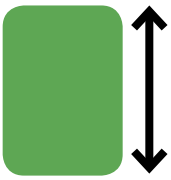

G OVERALL SIZE

Whether your sign is outside where drivers need to see it, or inside where someone will be next to it, the size of your sign will matter. See Visibility Chart on page 29.



H MATERIAL

Inside or outside? Environmental conditions will often dictate the material you choose. Select the material that is most appropriate for the environment where your sign will be located.

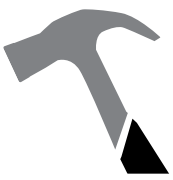

I PLACEMENT

How your sign is mounted will make a difference in what type of finishing it has. Knowing where your sign will be placed will help determine hole positioning – if needed.



PERSONALIZE IT!

No Set-up Fees,
No Minimums,
No Additional Color Charges!

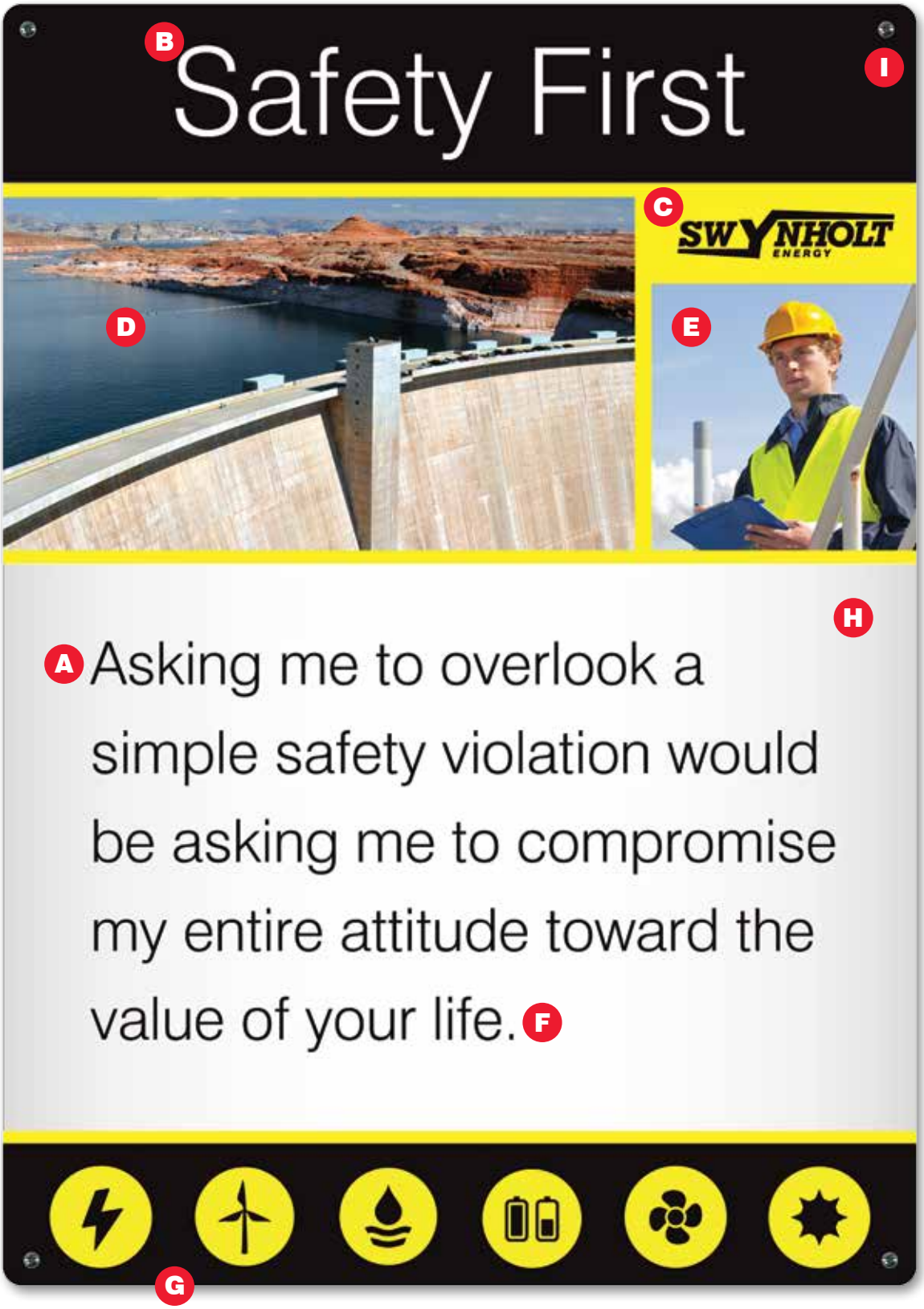
B
Safety First
I
C
SWYNHOLT
ENERGY
D
E
H
A Asking me to overlook a simple safety violation would be asking me to compromise my entire attitude toward the value of your life. F
G

Quick Step-by-Step

Describe. Create. Ship. *Getting your custom sign quote is truly a personalized-to-your-needs experience. You'll never have to settle for close enough when our dedicated artists can give you exactly what you want!*



DESCRIBE YOUR NEEDS

Whether it's a sketch or a bulleted list, tell us all about your requirements. Remember you are never limited on colors, logos, and photos for your custom message.

OUR TEAM WILL CREATE YOUR SIGN

We will create a proof that meets, if not exceeds, your imagination. If we need to go back to the drawing board, we will. Your satisfaction is our priority.

WE'LL PRINT AND SHIP YOUR SIGN

Utilizing state-of-the-art digital printing technologies, we will print your sign and ship it directly to you. Our digital advantage is second to none.

BASIC QUOTING REQUIREMENTS TO HELP YOU GET THE EXACT SIGN YOU WANT!

Our dedicated team of account managers understands you don't just want a product, you want an experience. We're committed to providing you with a quick, easy, and accurate experience. When you provide the basic information up-front, we can deliver world-class responsiveness that will WOW your customers.

Getting a basic quote request is as easy as 1, 2, 3!

1. Quantity – What is the desired quantity? We want to provide you with a competitive price!
2. Material – What material would work best? We want to provide you with the perfect material suited to the specific environment and application!
3. Size – How large would you like your custom product? We want to ensure your message can be read from the desired distance - so it's effective!



Becky
Key Accounts Lead

Visibility Chart

A sign not seen is an opportunity lost. Give your sign the exposure it demands. Quickly inform the reader about your important message – no matter how close or far away they may be.

HOW TO USE THIS CHART:



STEP 1 *Determine your desired viewing distance.*



STEP 2 *Count the number of letters and spaces in the longest line of your message.*

VIEWING DISTANCE		
30'	10 5" W Sign	16 8" W Sign

STEP 3 *Find that number in the row next to your desired viewing distance. Below that number is the approximate sign width.*

VIEWING DISTANCE	NUMBER OF LETTERS (AND SPACES) IN LONGEST LINE OF MESSAGE										LETTER SIZE
30'	10 5" W Sign	16 8" W Sign	18 10" W Sign	22 12" W Sign	29 14" W Sign	34 18" W Sign	40 20" W Sign	49 24" W Sign	51 28" W Sign	67 36" W Sign	3/4"
40'	7 5" W Sign	11 8" W Sign	14 10" W Sign	17 12" W Sign	22 14" W Sign	26 18" W Sign	30 20" W Sign	34 24" W Sign	42 28" W Sign	52 36" W Sign	1"
55'	6 5" W Sign	9 8" W Sign	11 10" W Sign	14 12" W Sign	18 14" W Sign	21 18" W Sign	24 20" W Sign	29 24" W Sign	34 28" W Sign	43 36" W Sign	1 1/4"
65'	5 5" W Sign	8 8" W Sign	9 10" W Sign	11 12" W Sign	15 14" W Sign	18 18" W Sign	20 20" W Sign	24 24" W Sign	30 28" W Sign	32 36" W Sign	1 1/2"
75'	4 5" W Sign	6 8" W Sign	7 10" W Sign	9 12" W Sign	11 14" W Sign	14 18" W Sign	16 20" W Sign	19 24" W Sign	23 28" W Sign	29 36" W Sign	1 3/4"
85'	4 5" W Sign	6 8" W Sign	7 10" W Sign	9 12" W Sign	11 14" W Sign	14 18" W Sign	16 20" W Sign	19 24" W Sign	23 28" W Sign	25 36" W Sign	2"
115'	2 5" W Sign	4 8" W Sign	5 10" W Sign	6 12" W Sign	8 14" W Sign	10 18" W Sign	11 20" W Sign	14 24" W Sign	17 28" W Sign	19 36" W Sign	2 1/2"
135'	2 5" W Sign	3 8" W Sign	4 10" W Sign	5 12" W Sign	6 14" W Sign	7 18" W Sign	8 20" W Sign	10 24" W Sign	12 28" W Sign	15 36" W Sign	3"
150'	1 5" W Sign	2 8" W Sign	3 10" W Sign	3 12" W Sign	4 14" W Sign	5 18" W Sign	6 20" W Sign	7 24" W Sign	10 28" W Sign	11 36" W Sign	4"
200'	1 5" W Sign	1 8" W Sign	2 10" W Sign	3 12" W Sign	3 14" W Sign	4 18" W Sign	5 20" W Sign	6 24" W Sign	7 28" W Sign	7 36" W Sign	6"
350'	1 5" W Sign	1 8" W Sign	2 10" W Sign	2 12" W Sign	2 14" W Sign	3 18" W Sign	4 20" W Sign	4 24" W Sign	6 28" W Sign	6 36" W Sign	8"

Sign Materials

Choosing the right custom sign material is one of the most important decisions you will need to make. To provide a solution for your exact needs, we offer a comprehensive selection of materials to meet virtually every application and environmental demand.

THE HARSHEST ENVIRONMENTS

Indoors or out, harsh environments exist everywhere. We have materials to meet these challenges like our Stainless Steel and Accu-Shield™ signs offering a 15-year guarantee, and there's so much more!



OFFICE ENVIRONMENT

While the front office may be harsh to some, it's typically not harsh on signs! Plastic or comparable materials will do just fine here.



HOT ENVIRONMENT

Take into consideration how hot the environment will be. Our materials all feature suggested service temperature ranges.



WAREHOUSE ENVIRONMENT

While not the harshest environment, forklift traffic, skids, and more are prevalent. It may be wise to utilize a sign that's resistant to chips and abrasions.



COLD ENVIRONMENT

Cold temperature environments should also be taken into consideration. Some materials do better than others at extremely cold temperatures.

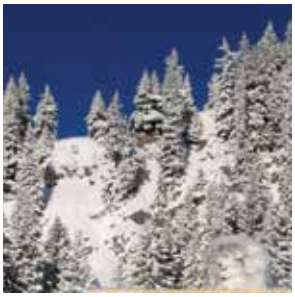

PRODUCTION

Impacts may occur here, so it's advisable to use a quality material that will last, and we have many solutions for this environment.



WET ENVIRONMENT

Will your sign be subject to constant moisture, either outside or indoors by way of repeated washdowns? If so, one of our guaranteed materials will do the job.



UNIQUE APPLICATION

Unique application needs are not unusual! Curved, uneven or textured surfaces can be challenging. Our vast material selection can accommodate any needs. We Can Do That!



	MATERIAL	RIGID/ FLEXIBLE	DUCK ARMOR™*	QUICK SHIP**	GUARANTEE	UV RESISTANCE	TEMPERATURE RANGE	MAXIMUM SIZE	HOLES	PAGE NO.
PLASTIC	Accu-Shield™ (AS) and (XP)	R			15 Year	15 Years	-60° to 260°F	48" x 96"	✓	32
	Accu-Shield™ FB-X	R			15 Year	15 Years	-60° to 212°F	48" x 96"	✓	32
	Reflecta-Shield™	R			10 Year	10 Years	-30° to 200°F	48" x 72"	✓	33
	Lumi-Shield™	R				5–7 Years	-30° to 175°F	24" x 36"	✓	33
	Plastic (VP)	R		✓		1–3 Years	-90° to 168°F	36" x 48"	✓	34
	Plastic-Lite	R	✓			3–5 Years	0° to 160°F	48" x 96"	✓	34
	Plastic Plus	R	✓			1–3 Years	-90° to 168°F	48" x 96"	✓	34
	Dura-Plastic™ (XT)	R	✓		7 Year	7 Years	-50° to 190°F	24" x 36"	✓	35
	Dura-Shield™	R				4–5 Years	-30° to 160°F	24" x 36"	request	35
	Lite Corrugated Plastic	R				1–2 Years	-17° to 160°F	24" x 36"	request	36
	Max Corrugated Plastic	R	✓			1–2 Years	0° to 140°F	48" x 96"	request	36
	Lumi-Glow™ Plastic (GP)	R				3 Years	-50° to 190°F	24" x 48"	✓	37
	Lumi-Glow™ Plus+ Plastic	R				3–5 Years	-50° to 190°F	48" x 96"	✓	37
METAL	Aluminum (VA)	R	✓	✓	5 Year	5 Years	-40° to 250°F	48" x 96"	✓	38
	Heavy-Duty, Max-Duty Aluminum	R	✓		5 Year	5 Years	-40° to 250°F	48" x 96"	✓	38
	Engineer-Grade Prismatic Reflective Aluminum	R	✓		5 Year	5–7 Years	-40° to 250°F	36" x 48"	✓	39
	High-Intensity, DG High-Prism Reflective Aluminum	R	✓		7 Year	7–10 Years	-40° to 250°F	36" x 48"	✓	39
	Heavy-Duty Engineer-Grade Prismatic Reflective Aluminum	R	✓		5 Year	5 Years	-40° to 250°F	48" x 96"	✓	40
	Diamond Plate Aluminum	R	✓		5 Year	5 Years	-40° to 250°F	36" x 48"	✓	40
	Dura Lumi-Glow™ Aluminum	R			5 Year	5 Years	-30° to 175°F	24" x 36"	✓	41
	Galvanized Steel	R	✓		5 Year	5 Years	-40° to 250°F	48" x 96"	✓	41
	Stainless Steel	R			10 Year	10 Years	up to 200°F	10" x 14"	✓	42
	St² Laser Signs™	R			Lifetime	Lifetime	up to 2000°F	14" x 20"	✓	42
	Perma-Black™ Aluminum	R			10 Year	10 Years	up to 700°F	20" x 24"	✓	43
	Perma-Black™ Stainless Steel	R			15 Year	15 Years	up to 750°F	20" x 24"	✓	43
COMPO-SITE	Aluma-Lite™ (XL)	R	✓	✓	10 Year	10 Years	-40° to 170°F	48" x 96"	✓	44
	Brushed Aluma-Lite™	R	✓		10 Year	10 Years	-40° to 170°F	48" x 96"	request	44
	Ultra Aluma-Lite™	R	✓		10 Year	10 Years	-40° to 170°F	48" x 96"	request	44
FIBER-GLASS	Dura-Fiberglass™ (XF)	R	✓		10 Year	10 Years	-40° to 212°F	48" x 96"	✓	45
ADHESIVE	Adhesive Vinyl (VS)	F		✓		2 Years	-40° to 176°F	36" x 48"		46
	Adhesive Dura-Vinyl™ (XV)	F			5 Year	5 Years	-40° to 176°F	36" x 48"		46
	Lumi-Glow™ Flex (GF)	F				3 Years	-30° to 175°F	24" x 36"		47
	Lumi-Glow™ Plus+ Flex	F			5 Year	5 Years	-20° to 125°F	24" x 36"		47
	Engineer-Grade Prismatic Adhesive Sheet	F			5 Year	5–7 Years	-30° to 200°F	36" x 48"		48
	High-Intensity Prismatic Adhesive Sheet	F			7 Year	7–10 Years	-30° to 200°F	36" x 48"		48
NON-ADHESIVE	PF-Poly Paper	F				6 mos.	-60° to 200°F	18" x 24"		49
	Magnetic Co-Poly Vinyl	F	✓			2–4 Years	-40° to 302°F	24" x 48"		49

** Signs marked include Duck Armor™ liquid laminate coating.*

Available for Quick Ship

*** Will ship within 24 hours. To qualify for QuickShip option, signs must be constructed from a qualifying material, in sizes 14" x 20" and under, and quantities of 25 or less.*



15 YEARS GUARANTEED

AVAILABLE IN ANY SHAPE

AccuShield™

For unmatched reliability in performance under extreme conditions – choose Accu-Shield™!

Our highest-performance sign, Accu-Shield™ is tough under the harshest and most abusive conditions. It's specially formulated to maintain its superior strength indoors and outdoors.

Key Features:

- Two-ply, polycarbonate plastic with industrial-strength backing
- Resists fading, chemicals, corrosion, abrasions, cracking, and chipping
- Non-glare subsurface print encapsulated by permanently bonded smooth vinyl
- Rounded corners and 1/4" mounting holes on most sizes, will be adjusted for larger sizes
- Service temperature: polycarbonate at -60° to 260°F; backing -40° to 176°F

AccuShield™ FB-X

Specially formulated clear thermoplastic withstands conditions in food and beverage environments – including ammonia washdowns.

Key Features:

- Safe for contact with food
- Maintains optical clarity after repeated washdowns
- Service temperature: -60° to 212°F

.127" Accu-Shield™ (XP) – Ideal for Small to Medium Signs

Quantity breaks available. Contact us for a quote.	
Size	**No.**
3 1/2" x 5"	AC35
5" x 7"	AC57
7" x 10"	AC710
9" x 12"	AC912
10" x 14"	AC1014
12" x 18"	AC1218
14" x 20"	AC1420
other size & shape	AC555

.189" Accu-Shield™ – Ideal for Medium to Large Signs

Quantity breaks available. Contact us for a quote.	
Size	**No.**
7" x 10"	AS710
9" x 12"	AS912
10" x 14"	AS1014
12" x 18"	AS1218
14" x 20"	AS1420
18" x 24"	AS1824
20" x 28"	AS2028
24" x 36"	AS2436
36" x 48"	AS3648
48" x 72"	AS4872
other size & shape	AS555

.179" Accu-Shield™ FB-X– Ideal for Food & Beverage Environments

Quantity breaks available. Contact us for a quote.	
Size	**No.**
7" x 10"	AX710
9" x 12"	AX912
10" x 14"	AX1014
12" x 18"	AX1218
14" x 20"	AX1420
other size & shape	AX555



10 YEARS GUARANTEED

AVAILABLE IN ANY SHAPE

Reflecta-Shield™

Designed to withstand outdoor exposure, harsh and abusive environments, and impacts.

The multi-ply sign encapsulates engineer-grade reflective white or yellow sheeting behind the reverse-printed message on the underside of polycarbonate plastic face.

Key Features:

- Accu-Shield™ with Engineer-Grade backing
- Withstands long-term UV exposure
- Resistant to chemicals, corrosion, and abrasions
- Rounded corners and 1/4" mounting holes for signs up to 14" x 20", and 3/8" mounting holes for larger size signs
- Service temperature range for polycarbonate at -60° to 260°F, reflective sheeting at -30° to 200°F

Quantity breaks available. Contact us for a quote.

Size	No.
7" x 10"	AR710
9" x 12"	AR912
10" x 14"	AR1014
12" x 18"	AR1218
14" x 20"	AR1420
18" x 24"	AR1824
20" x 28"	AR2028
24" x 36"	AR2436
36" x 48"	AR3648
48" x 72"	AR4872
other size & shape	AR555

Available in white or yellow reflective sheeting

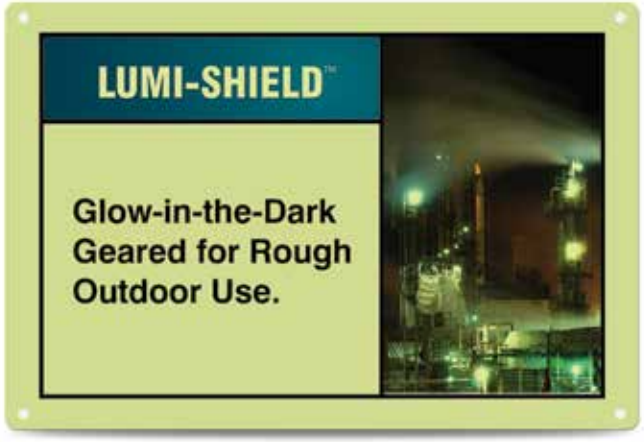

Glows 10 HOUR

AVAILABLE IN ANY SHAPE

Lumi-Shield™

Perform in light and dark with a nearly indestructible sign that's built to take on the toughest environments – from harsh and abusive environments to impact and vandalism.

See the sign glow (green-yellow) in the dark. 'Energize' the sign by any light source on the photoluminescent surface with a glow rating of 10 hours. In regular light the sign surface appears nearly white.

Key Features:

- Accu-Shield™ with Lumi-Glow™ backing
- Specially formulated front face resists long-term UV exposure
- Resistance to chemical splash, corrosion, and abrasion
- Rounded corners and 1/4" mounting holes for signs up to 14" x 20", and 3/8" mounting holes for larger size signs
- Service temperature range for polycarbonate is -60° to 260°F, Lumi-Glow™ sheeting is -30° to 175°F

Quantity breaks available. Contact us for a quote.

Size	No.
7" x 10"	AM710
9" x 12"	AM912
10" x 14"	AM1014
12" x 18"	AM1218
14" x 20"	AM1420
18" x 24"	AM1824
20" x 28"	AM2028
24" x 36"	AM2436
other size & shape	AM555

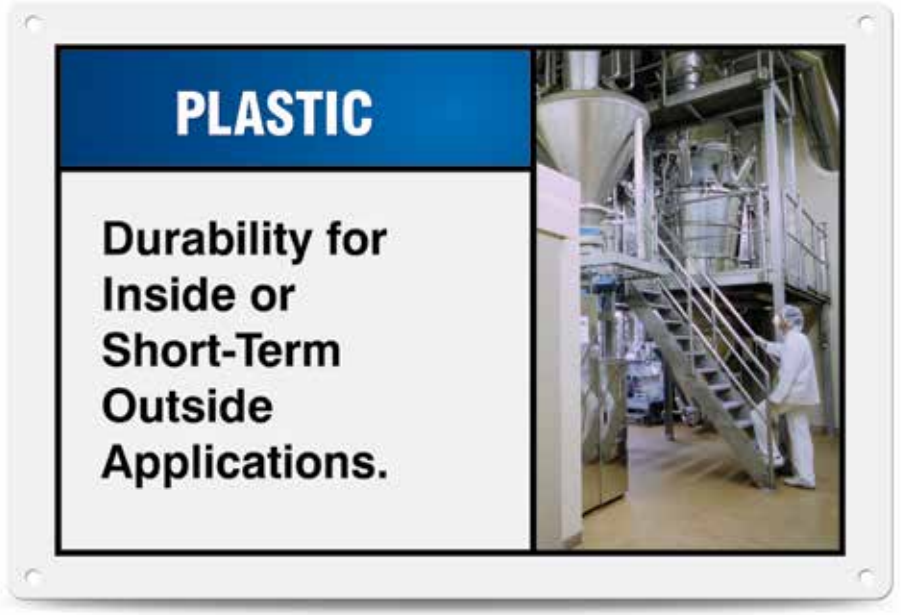

AVAILABLE IN ANY SHAPE

Plastic

Plastic signs are a reliable, economical solution when signs are going to be installed inside, or in a protected outdoor environment. They are a common choice for rigid/semi-rigid signs and ideally suited for a multitude of sizes or shapes.

Key Features:

- Can be cut to any shape
- Standard finishing includes rounded corners and mounting holes
- Ideal for wall or fence mount

.055"-Plastic (VP)

- .055" thick polyethylene with print on a matte surface
- Manufactured with 50% Post- Consumer Recycled plastic and is recyclable – code 2
- Plastic provides good impact resistance and slight flexibility
- UV resistance 1-3 years
- Service temperature range: -90° to 168°F

Available for Quick Ship

2

Quantity breaks available. Contact us for a quote.

Size	No.
3 1/2" x 5"	VP35
5" x 7"	VP57
7" x 10"	VP710
9" x 12"	VP912
10" x 14"	VP1014
12" x 18"	VP1218
14" x 20"	VP1420
18" x 24"	VP1824
20" x 28"	VP2028
24" x 36"	VP2436
other size & shape	VP555

.125" Plastic-Lite

- .125" thick, low-density plastic with UV protective coating
- Image is printed on smooth, solid, matte surface
- A good contender for double-sided, and hanging signs
- UV resistance 3-5 years
- Service temperature range: 0° to 160°F

Quantity breaks available. Contact us for a quote.

Size	No.
5" x 7"	PL57
7" x 10"	PL710
9" x 12"	PL912
10" x 14"	PL1014
12" x 18"	PL1218
14" x 20"	PL1420
18" x 24"	PL1824
20" x 28"	PL2028
24" x 36"	PL2436
other size & shape	PL555

.125" Plastic Plus

- .125" thick polyethylene with a non-glare finish
- Ideally suited to 24" x 36" or smaller, unless mounted on a wall
- UV resistance 1-3 years
- Service temperature range: -90° to 168°F

Quantity breaks available. Contact us for a quote.

Size	No.
3 1/2" x 5"	VPX35
5" x 7"	VPX57
7" x 10"	VPX710
9" x 12"	VPX912
10" x 14"	VPX1014
12" x 18"	VPX1218
14" x 20"	VPX1420
18" x 24"	VPX1824
20" x 28"	VPX2028
24" x 36"	VPX2436
other size & shape	VPX555





7 YEARS GUARANTEED

AVAILABLE IN ANY SHAPE

AVAILABLE IN ANY SHAPE

Dura-Plastic™ (XT)

Designed for adverse indoor and outdoor conditions, Dura-Plastic™ offers rigid durability and quality that match your toughest standards.

Key Features:

- Resists abrasion and humidity
- Printed image is on semi-rigid polycarbonate backing
- UV protective coating
- Durability: 7 years outdoors
- Rounded corners and 3/16" mounting holes on most sizes, will be adjusted for larger sizes
- Service temperature range: -50° to 190°F

Quantity breaks available. Contact us for a quote.

Size	No.
3 1/2" x 5"	XT35
5" x 7"	XT57
7" x 10"	XT710
9" x 12"	XT912
10" x 14"	XT1014
12" x 18"	XT1218
14" x 20"	XT1420
18" x 24"	XT1824
20" x 28"	XT2028
24" x 36"	XT2436
other size & shape	XT555

Dura-Shield™

Attractive and tough, Dura-Shield™ is a low-cost, subsurface protected sign for indoor use; ideal for office environments and framed signs.

Key Features:

- Modified clear acrylic with UV-inhibitors
- Reverse-printed on the underside
- Withstands abrasion, impact, and vandalism
- Non-glare surface
- Rounded corners standard; square corners optional at no extra charge
- Easy mounting with double-sided foam tape (Can be ordered with mounting holes, please specify placement and size)
- Service temperature range: -30° to 160°F

Quantity breaks available. Contact us for a quote.

Size	No.
3 1/2" x 5"	ES35
5" x 7"	ES57
7" x 10"	ES710
9" x 12"	ES912
10" x 14"	ES1014
12" x 18"	ES1218
14" x 20"	ES1420
18" x 24"	ES1824
other size & shape	ES555



5

AVAILABLE IN ANY SHAPE

Lite Corrugated Plastic

Lightweight, light-duty corrugated (1/8") plastic sign material is ideally suited for economical, temporary signage needs and short-term, limited use indoors and outdoors.

Key Features:

- Fluted, polypropylene
- Withstands wet, damp, and other limited environmental exposure
- Great for temporary and economical applications
- Easy to use and dispose
- Mounting holes available on request (please specify locations)
- Printed with flutes running vertically to be used with step stakes
- Service temperature range: -17° to 160°F

Quantity breaks available. Contact us for a quote.

Size	No.
3 1/2" x 5"	PCR35
5" x 7"	PCR57
7" x 10"	PCR710
9" x 12"	PCR912
10" x 14"	PCR1014
12" x 18"*	PCR1218
14" x 20"	PCR1420
18" x 24"*	PCR1824
20" x 28"	PCR2028
24" x 36"	PCR2436
36" x 48"	PCR3648
other size & shape	PCR555

*Most popular sizes to work with Step Stakes

Step Stakes

Stake Height	No.	Price / Each	No.	Price / Pkg. of 10
10" x 15"	PDM115	$1.39	PDM215	11.33
10" x 30"	PDM130	2.28	PDM230	19.76



DUCK ARMOR LIQUID LAMINATE

5

Ideal for BIGSigns

AVAILABLE IN ANY SHAPE

Max Corrugated Plastic

Max Corrugated (1/2") plastic is an ideal temporary sign material for indoor and short-term outdoor use. Tougher than corrugated fiberboard and lighter than solid plastic, this extruded hollow plastic sheet includes closely spaced ribs. The combination of air and ribs within creates the material's strength, yet it is lightweight for ease of handling.

Key Features:

- Waterproof and washable
- Stain resistant
- Resists oils and solvents
- Great for temporary and economical applications
- Mounting holes available on request (please specify locations)
- Service temperature range: 0° to 140°F

Quantity breaks available. Contact us for a quote.

Size	No.
24" x 24" (2-ft. x 2-ft.)	XCP202
24" x 36" (2-ft. x 3-ft.)	XCP203
36" x 36" (3-ft. x 3-ft.)	XCP303
36" x 48" (3-ft. x 4-ft.)	XCP304
36" x 60" (3-ft. x 5-ft.)	XCP305
48" x 48" (4-ft. x 4-ft.)	XCP404
48" x 72" (4-ft. x 6-ft.)	XCP406
48" x 96" (4-ft. x 8-ft.)	XCP408
other size & shape	XCP555



Glows 10 HOUR

AVAILABLE IN ANY SHAPE

Lumi-Glow™ Plastic (GP)

'Glow-power' for up to 10 hours.

Even when the lights go out, signs are visible with green-yellow glow surface. Any light source can 'energize' the photoluminescent material.

Key Features:

- Plastic with photoluminescent film
- Semi-rigid and impact resistant
- Rounded corners and 3/16" mounting holes on most sizes, will be adjusted for larger sizes
- Service temperature range: -50° to 190°F

Quantity breaks available. Contact us for a quote.	
Size	**No.**
3 1/2" x 5"	GP35
5" x 7"	GP57
7" x 10"	GP710
9" x 12"	GP912
10" x 14"	GP1014
12" x 18"	GP1218
14" x 20"	GP1420
18" x 24"	GP1824
20" x 28"	GP2028
24" x 36"	GP2436
other size & shape	GP555



Glows 24+ HOUR

AVAILABLE IN ANY SHAPE

Lumi-Glow™ Plus+ Plastic

Indoor/outdoor application with 24+ hour rating.

When the message needs to be seen – in the dark or the light – Lumi-Glow Plus+ Plastic delivers. Lumi-Glow™ Plus+ far exceeds the safety standards, features, and benefits of safety grade photoluminescent markings. Additionally, meets APTA standards (low-location exit path markings and emergency signage for passenger rail equipment).

Key Features:

- Printed on photoluminescent film permanently bonded to plastic
- Semi-rigid and impact-resistant plastic with a UV protective properties
- Rounded corners and 3/16" mounting holes on most sizes, will be adjusted for larger sizes
- Service temperature range: -50° to 190°F

Quantity breaks available. Contact us for a quote.	
Size	**No.**
5" x 7"	GT57
7" x 10"	GT710
9" x 12"	GT912
10" x 14"	GT1014
12" x 18"	GT1218
14" x 20"	GT1420
18" x 24"	GT1824
other size & shape	GT555



5 YEARS GUARANTEED

DUCK ARMOR LIQUID LAMINATE

Available for Quick Ship

AVAILABLE IN ANY SHAPE

Aluminum

Aluminum withstands washdowns, harsh elements, abusive conditions, and features good chemical, abrasion, and impact resistance. Aluminum is excellent for indoor and outdoor usage, making it ideal for a wide variety of industrial-strength applications.

Key Features:

- UV protective coating
- Made from 92% recycled material
- Withstands splashes and washdowns
- Endures outdoor environmental conditions
- Provides the strength of metal, yet never rusts
- Rounded corners and 3/16" mounting holes on most sizes, will be adjusted for larger sizes
- Service temperature range: -40° to 250°F

.032" Aluminum – Ideal for Small to Medium Signs

Quantity breaks available. Contact us for a quote.	
Size	**No.**
3 1/2" x 5"	SA35
5" x 7"	SA57
7" x 10"	SA710
9" x 12"	SA912
10" x 14"	SA1014
12" x 18"	SA1218
14" x 20"	SA1420
18" x 24"	SA1824
20" x 28"	SA2028
24" x 36"	SA2436
other size & shape	SA555

.040" Aluminum (VA) – Ideal for Small to Medium Signs

Quantity breaks available. Contact us for a quote.	
Size	**No.**
3 1/2" x 5"	VA35
5" x 7"	VA57
7" x 10"	VA710
9" x 12"	VA912
10" x 14"	VA1014
12" x 18"	VA1218
14" x 20"	VA1420
18" x 24"	VA1824
20" x 28"	VA2028
24" x 36"	VA2436
other size & shape	VA555

.063" Heavy-Duty Aluminum – Ideal for Medium to Large Signs

Quantity breaks available. Contact us for a quote.	
Size	**No.**
7" x 10"	SB710
9" x 12"	SB912
10" x 14"	SB1014
12" x 18"	SB1218
14" x 20"	SB1420
18" x 24"	SB1824
20" x 28"	SB2028
24" x 36"	SB2436
other size & shape	SB555

.080" Max-Duty Aluminum – Ideal for Larger Signs

Quantity breaks available. Contact us for a quote.	
Size	**No.**
10" x 14"	SAA1014
12" x 18"	SAA1218
14" x 20"	SAA1420
18" x 24"	SAA1824
20" x 28"	SAA2028
24" x 36"	SAA2436
36" x 48"	SAA3648
48" x 72"	SAA4872
other size & shape	SAA555



AVAILABLE IN ANY SHAPE

Reflective Aluminum

Durable .040" thick aluminum is covered with a retroreflective sheeting. Surface reflects light to improve daytime visibility and provides ideal low-light or nighttime visibility. Print is protected by UV protective coating.

Key Features:

- Surface-printed prismatic sheeting (recognized by the Federal Highway Administration) is bonded to aluminum
- Meets ASTM D4956 Type 1 standards
- Resists rust and corrosion
- Withstands extreme temperatures and outdoor environments
- Rounded corners, 1/4" corner holes, or 3/8" postmount holes (Please specify location of mounting holes)
- Service temperature range: -40° to 250°F

Engineer-Grade Prismatic

5 YEARS GUARANTEED

- Reflective sheeting provides extra visibility during low-light and nighttime conditions when light shines on the surface
- Excellent choice for regulatory, warning, and work zone signs

Quantity breaks available. Contact us for a quote.

Size	No.
7" x 10"	LDRA710
9" x 12"	LDRA912
10" x 14"	LDRA1014
12" x 18"	LDRA1218
14" x 20"	LDRA1420
18" x 24"	LDRA1824
20" x 28"	LDRA2028
24" x 36"	LDRA2436
other size & shape	LDRA555

High-Intensity Prismatic

7 YEARS GUARANTEED

- 3X brighter than Engineer-Grade.
- Meets ASTM requirement standards for D4956-09 Type III and Type IV, as well as ASTM 4956-07 Type X

Quantity breaks available. Contact us for a quote.

Size	No.
7" x 10"	KC710
10" x 14"	KC1014
12" x 18"	KC1218
14" x 20"	KC1420
18" x 24"	KC1824
20" x 28"	KC2028
24" x 36"	KC2436
other size & shape	KC555

DG High-Prism

7 YEARS GUARANTEED

- 10X brighter than Engineer-Grade for highest visibility
- Meets the specifications of ASTM Type XI standard
- Fluorescent colors available: yellow-green, orange, yellow (along with standard traffic sign colors)

Quantity breaks available. Contact us for a quote.

Size	No.
10" x 14"	WA1014
12" x 18"	WA1218
14" x 20"	WA1420
18" x 24"	WA1824
20" x 28"	WA2028
24" x 24"	WA2424
24" x 36"	WA2436
other size & shape	WA555



5 YEARS GUARANTEED · DUCK ARMOR LIQUID LAMINATE · Ideal for BIGSigns · AVAILABLE IN ANY SHAPE

Heavy-Duty EGP Reflective Aluminum

Engineer-Grade Prismatic signs provide added visibility in low-light conditions. Micro-prismatic retroreflective sheeting is recommended for commercial sign applications. Available in an assortment of colors; contact us for details.

Key Features:

- Heavy-duty, .080" aluminum signs will not rust
- UV protective coating
- UV-resistant inks prevent fading during long-term outdoor use
- Rounded corners and 3/16" mounting holes on most sizes, will be adjusted for larger sizes
- Service temperature range: -40° to 250°F

Quantity breaks available. Contact us for a quote.

Size	No.
24" x 24" (2-ft. x 2-ft.)	XRA202
24" x 36" (2-ft. x 3-ft.)	XRA203
36" x 36" (3-ft. x 3-ft.)	XRA303
36" x 48" (3-ft. x 4-ft.)	XRA304
36" x 60" (3-ft. x 5-ft.)	XRA305
48" x 48" (4-ft. x 4-ft.)	XRA404
48" x 72" (4-ft. x 6-ft.)	XRA406
48" x 96" (4-ft. x 8-ft.)	XRA408
other size & shape	XRA555



5 YEARS GUARANTEED · DUCK ARMOR LIQUID LAMINATE · Ideal for BIGSigns · AVAILABLE IN ANY SHAPE

Diamond Plate Aluminum

Diamond plate pattern provides a rugged, 3D look.

The realistic diamond plate appearance is actually a smooth protective surface for industrial-style use. The high-strength aluminum withstands tough conditions and does not corrode, rust, or weigh heavy like steel.

Key Features:

- Diamond plate appearance on .080" thick, aluminum
- UV protective coating
- Resists chemical splashes, pressure washes, scrapes, and impacts
- Rounded corners and 3/16" mounting holes on most sizes, will be adjusted for larger sizes
- Service temperature range: -40° to 250°F

Quantity breaks available. Contact us for a quote.

Size	No.
24" x 24" (2-ft. x 2-ft.)	XDA202
24" x 36" (2-ft. x 3-ft.)	XDA203
36" x 36" (3-ft. x 3-ft.)	XDA303
36" x 48" (3-ft. x 4-ft.)	XDA304
36" x 60" (3-ft. x 5-ft.)	XDA305
48" x 48" (4-ft. x 4-ft.)	XDA404
48" x 72" (4-ft. x 6-ft.)	XDA406
48" x 96" (4-ft. x 8-ft.)	XDA408
other size & shape	XDA555



5 YEARS GUARANTEED | Glows 10 HOUR | AVAILABLE IN ANY SHAPE

Dura Lumi-Glow™ Aluminum

Glow-in-the-dark sign on durable, rigid metal, does not rust. Designed to withstand washdowns, harsh environments, and abusive conditions, along with good chemical, abrasion, and impact resistance. Aluminum backing allows for a variety of industrial applications.

Key Features:

- 10+ hour glow-rated film is permanently bonded to aluminum
- UV protective coating
- Withstands water and chemical splashes
- Endures tough environments
- Rounded corners with 3/16" mounting holes on most sizes, will be adjusted for larger sizes
- Service temperature range: -50° to 190°F

Quantity breaks available. Contact us for a quote.

Size	No.
5" x 7"	GA57
7" x 10"	GA710
9" x 12"	GA912
10" x 14"	GA1014
12" x 18"	GA1218
14" x 20"	GA1420
18" x 24"	GA1824
20" x 28"	GA2028
24" x 36"	GA2436
other size & shape	GA555



5 YEARS GUARANTEED | DUCK ARMOR | AVAILABLE IN ANY SHAPE

Galvanized Steel

Get the strength and durability of metal, and minimize rust and corrosion with Galvanized Steel. Zinc is permanently bonded in coated layers onto the steel surface. The coating adds durability and a long life cycle to steel while reducing maintenance. Use in outdoor, marine, and other industrial applications. Steel withstands harsh elements and abusive conditions.

Key Features:

- Galvanizing protects the steel from corrosion
- Use in splash and other wet situations
- Withstands outdoor environmental conditions
- Magnetic receptive, ideal for use with magnets
- Rounded corners with 3/16" mounting holes on most sizes, will be adjusted for larger sizes
- Post-mount or other hole placements and sizes are available upon request
- Service temperature range: -40° to 250°F

Note: Changeable magnetic signs or labels can be used with galvanized steel.

Quantity breaks available. Contact us for a quote.

Size	No.
3 1/2" x 5"	GLS35
5" x 7"	GLS57
7" x 10"	GLS710
9" x 12"	GLS912
10" x 14"	GLS1014
12" x 18"	GLS1218
14" x 20"	GLS1420
18" x 24"	GLS1824
20" x 28"	GLS2028
24" x 36"	GLS2436
36" x 48"	GLS3648
other size & shape	GLS555





YEARS GUARANTEED LIFETIME | AVAILABLE IN ANY SHAPE

YEARS GUARANTEED 15 | AVAILABLE IN ANY SHAPE

St² LASER SIGNS™ STAINLESS STEEL

The longest-lasting and most versatile sign available.

Type 304 Stainless Steel signs come with a lifetime guarantee and outstanding corrosion resistance, even in the harshest environments. Exceptionally durable to withstand extreme temperatures.

Laser-cut to precision with any message and stencil-capable graphic or logo. See-through construction is designed to contrast from the surface placement, and the industrial silver matte finish has minimal glare.

Optional contrasting color back sold separately. Call for quote (refer to part number **SST755**).

- Outstanding corrosion resistance
- Easy to clean; resists bacteria and germs
- Rounded corners and 3/16" mounting holes
- Withstands high temperature up to 2000°F

Quantity breaks available. Contact us for a quote.

Size	No.
3 1/2" x 5"	SST35
5" x 7"	SST57
7" x 10"	SST710
9" x 12"	SST912
10" x 14"	SST1014
12" x 18"	SST1218
14" x 20"	SST1420
18" x 24"	SST1824
20" x 28"	SST2028
24" x 36"	SST2436
other size & shape	SST555

Stainless Steel

Stainless Steel signs offer maximum legend recognition with a distinctive natural stainless steel edge. Designed to withstand tough, abusive environments indoors and in ambient temperature outdoor environments. Stainless Steel signs are ideal for withstanding exposures in chemical, textile, petroleum, maritime, and food industries.

Key Features:

- Type 304 Stainless Steel
- Corrosion-resistant to most oxidizing acids and salt spray
- Signs are surface printed, and the image is covered by UV protective coating that offers protection from graffiti, chemicals, moisture, scratches, and dirt
- Resistant to chemical splash, UV, abrasion, and the elements
- Withstands washdowns to meet tough cleanliness demands
- Metal detectable – ideal for food and beverage facilities
- Excellent impact resistance
- Stands up to vandalism – virtually indestructible
- Rounded corners and 3/16" mounting holes on most sizes, will be adjusted for larger sizes
- Service temperature range up to 200°F

Quantity breaks available. Contact us for a quote.

Size	No.
3 1/2" x 5"	SN35
5" x 7"	SN57
7" x 10"	SN710
9" x 12"	SN912
10" x 14"	SN1014
other size & shape	SN555



15 YEARS GUARANTEED

AVAILABLE IN ANY SHAPE

Perma-Black™ Stainless Steel

Extremely durable stainless steel signs withstand some of the harshest applications of industrial, military, and government sign requirements.

Get high-resolution text, logo, image, and barcode for identification purposes. Indelible markings are as durable as the stainless steel itself. Perma-Black™ Stainless Steel is treated with glass-ceramic enamel coating over the entire surface. A guided laser traces the text, image, and barcode. The CO_2 laser's extreme heat energy permanently fuses the coating, creating a durable black mark.

Key Features:

- Type 304 Stainless Steel
- High-precision laser produces a chemical reaction and creates a permanent image
- High-contrast, high-resolution black on self-color stainless steel
- Image unaffected by a wide variety of harsh chemical organic solvents, acids, and bases
- Resistant to abrasion, corrosion, weather, salt-spray, and lubricants
- Rounded corners and 3/16" mounting holes (or post-mount or other hole placements upon request)
- Withstands high temperature up to 750°F

Quantity breaks available. Contact us for a quote.	
Size	**No.**
1 1/2" x 3"	SE13
2" x 3"	SE23
2" x 4"	SE24
3 1/2" x 5"	SE35
other size & shape	SE555

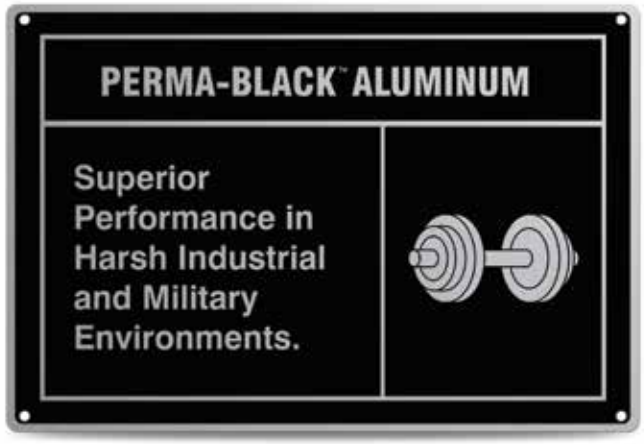

10 YEARS GUARANTEED

AVAILABLE IN ANY SHAPE

Perma-Black™ Aluminum

The most durable aluminum sign designed for harsh operating environments.

Perma-Black™ Aluminum is specially coated with a multi-layer, matte finish. CO_2 laser creates clear, precise characters, images, and barcodes, including Unique Identifier (UID) barcodes, for permanent government property marking. Images reveal the aluminum (self-color) underlayer surface. Perma-Black™ Aluminum is resistant to weather/sunlight, abrasion, high temperature, salt spray, and fluid/chemical exposure. Meets MIL-STD-130 and MIL-DTL-15024F.

Key Features:

- Coated, non-glare matte finish for reduced reflection
- Laser produces high-resolution black image contrasting with self-color aluminum
- Resistant to abrasion, weather, salt-spray, and chemical exposure
- Ideal for marine, chemical, and high-temperature operating environments
- Rounded corners and 3/16" mounting holes (or post-mount or other hole placements upon request)
- Withstands high temperatures up to 700°F, for one hour

.005" Perma-Black™ Aluminum

Quantity breaks available. Contact us for a quote.	
Size	**No.**
1 1/2" x 3"	RC13
2" x 4"	RC24
3" x 5"	RC35
4" x 5"	RC45
5" x 6"	RC56
other size & shape	RC555

.020" Perma-Black™ Aluminum

Quantity breaks available. Contact us for a quote.	
Size	**No.**
1 1/2" x 3"	BC13
2" x 4"	BC24
3" x 5"	BC35
4" x 5"	BC45
5" x 6"	BC56
other size & shape	BC555



10 YEARS GUARANTEED

DUCK ARMOR LIQUID LAMINATE

Available for Quick Ship

Ideal for BIGSigns

AVAILABLE IN ANY SHAPE

Aluma-Lite™

Lightweight and rigid composite material is ideal for large signage applications and displays.

Key Features:

- Resists impacts, flexing, vandalism, corrosion, chemicals, abrasions, and more
- Material is 40% lighter than solid aluminum, yet maintains the same durability and rigidity
- Printed surface has UV protective coating
- Service temperature range: -40° to 176°F

.118 Brushed Aluma-Lite™



Quantity breaks available. Contact us for a quote.

Size	No.
7" x 10"	XBR710
9" x 12"	XBR912
10" x 14"	XBR1014
12" x 18"	XBR1218
14" x 20"	XBR1420
18" x 24"	XBR1824
20" x 28"	XBR2028
24" x 36"	XBR2436
36" x 36"	XBR303
36" x 48"	XBR304
36" x 60"	XBR305
48" x 48"	XBR404
48" x 72"	XBR406
48" x 96"	XBR408
other size & shape	XBRA555

.118 Aluma-Lite™ (XL)

Quantity breaks available. Contact us for a quote.

Size	No.
7" x 10"	XL710
9" x 12"	XL912
10" x 14"	XL1014
12" x 18"	XL1218
14" x 20"	XL1420
18" x 24"	XL1824
20" x 28"	XL2028
24" x 36"	XL2436
other size & shape	XL555

.236 Ultra Aluma-Lite™

Quantity breaks available. Contact us for a quote.

Size	No.
24" x 24" (2-ft. x 2-ft.)	XMA202
24" x 36" (2-ft. x 3-ft.)	XMA203
36" x 36" (3-ft. x 3-ft.)	XMA303
36" x 48" (3-ft. x 4-ft.)	XMA304
36" x 60" (3-ft. x 5-ft.)	XMA305
48" x 48" (4-ft. x 4-ft.)	XMA404
48" x 72" (4-ft. x 6-ft.)	XMA406
48" x 96" (4-ft. x 8-ft.)	XMA408
other size & shape	XMA555



10 YEARS GUARANTEED

DUCK ARMOR LIQUID LAMINATE

AVAILABLE IN ANY SHAPE

Dura-Fiberglass™

Ideal for harsh indoor and extreme outdoor industrial-strength applications.

Key Features:

- Image is printed on rigid fiberglass material with UV protective coating
- Will not crack or chip as a result of exposure to extreme environments – even outdoors!
- Impervious to mold, mildew, stains, and rust
- Rounded corners and 3/16" mounting holes on most sizes, will be adjusted for larger sizes
- Service temperature range: -40° to 248°F

.060" Dura-Fiberglass™ (XF)

Quantity breaks available. Contact us for a quote.

Size	No.
3 1/2" x 5"	XF35
5" x 7"	XF57
7" x 10"	XF710
9" x 12"	XF912
10" x 14"	XF1014
12" x 18"	XF1218
other size & shape	XF555

.120" Dura-Fiberglass™

Quantity breaks available. Contact us for a quote.

Size	No.
12" x 18"	KF1218
14" x 20"	KF1420
18" x 24"	KF1824
20" x 28"	KF2028
24" x 36"	KF2436
36" x 48"	KF3648
48" x 72"	KF4872
other size & shape	KF555



Optimize the effectiveness of your sign!

Letter size and number of characters per line can have a huge effect on the success of a sign. See page 29 to determine the recommended letter size for a specific viewing distance.





Available for Quick Ship

AVAILABLE IN ANY SHAPE

Adhesive Vinyl (VS)

Select this material when you need a self-stick sign or label for indoor or sheltered environments. The durable adhesive will stick to most flat, clean surfaces. Ideal for short-term outdoor applications, and moderate temperatures, Adhesive Vinyl is an excellent economical choice for self-stick applications.

Key Features:

- Flexible vinyl with acrylic adhesive
- Non-glare surface printed
- Moisture resistant
- Service temperature range: -40° to 176°F

Quantity breaks available. Contact us for a quote.

Size	No.
3 1/2" x 5"	VS35
5" x 7"	VS57
7" x 10"	VS710
9" x 12"	VS912
10" x 14"	VS1014
12" x 18"	VS1218
14" x 20"	VS1420
18" x 24"	VS1824
20" x 28"	VS2028
24" x 36"	VS2436
36" x 48"	VS3648
other size & shape	VS555



5 YEARS GUARANTEED

AVAILABLE IN ANY SHAPE

Adhesive Dura-Vinyl™ (XV)

Dual-layered vinyl that outperforms standard vinyl.

Select this material when you need a self-stick sign or label for indoor or outdoor applications.

Key Features:

- Flexible, poly-composite with UV protective coating
- Resistant to abrasions, humidity, chemicals and solvents, and fading from sunlight
- Permanent, acrylic adhesive back with peel-off liner
- Adheres to: smooth, curved, and irregular surfaces
- Service temperature range: -40° to 176°F

Quantity breaks available. Contact us for a quote.

Size	No.
3 1/2" x 5"	XV35
5" x 7"	XV57
7" x 10"	XV710
9" x 12"	XV912
10" x 14"	XV1014
12" x 18"	XV1218
14" x 20"	XV1420
18" x 24"	XV1824
20" x 28"	XV2028
24" x 36"	XV2436
36" x 48"	XV3648
other size & shape	XV555



Glows 10 HOUR | AVAILABLE IN ANY SHAPE

Lumi-Glow™ Flex (GF)

'Glow-power' for up to 10 hours.

Even when the lights go out, signs are visible with green-yellow glow surface. Any light source can 'energize' the photoluminescent material.

Key Features:

- Flexible, photoluminescent vinyl
- Permanent acrylic, adhesive-coated back with peel-off liner
- Moisture resistant
- Service temperature range: -30° to 175°F

Quantity breaks available. Contact us for a quote.

Size	No.
3 1/2" x 5"	GF35
5" x 7"	GF57
7" x 10"	GF710
9" x 12"	GF912
10" x 14"	GF1014
12" x 18"	GF1218
14" x 20"	GF1420
18" x 24"	GF1824
20" x 28"	GF2028
24" x 36"	GF2436
other size & shape	GF555



5 YEARS GUARANTEED | Glows 24+ HOUR | AVAILABLE IN ANY SHAPE

Lumi-Glow™ Plus+ Flex

Indoor/outdoor application with 24+ hour rating.

When the message needs to be seen – in the dark or the light – Lumi-Glow Plus+ Flex delivers. Lumi-Glow™ Plus+ far exceeds the safety standards, features, and benefits of safety-grade photoluminescent markings. Additionally, meets APTA standards (low-location exit path markings and emergency signage for passenger rail equipment).

Key Features:

- Printed on flexible photoluminescent vinyl
- Resists abrasions, moisture, and chemical splash
- UV stable for outdoor use
- Service temperature range: -20° to 125°F

Exceeds the Standard Specifications for Photoluminescent Safety Markings

Quantity breaks available. Contact us for a quote.

Size	No.
5" x 7"	GH57
7" x 10"	GH710
9" x 12"	GH912
10" x 14"	GH1014
12" x 18"	GH1218
14" x 20"	GH1420
18" x 24"	GH1824
other size & shape	GH555



5 YEARS GUARANTEED

AVAILABLE IN ANY SHAPE

Engineer-Grade Prismatic Adhesive Sheet

7-mil flexible surface-printed material.

Material has 'bounce-back' reflectivity from any light source, for improved daytime to low-light and nighttime visibility.

Key Features:

- Engineer-grade multi-layer protective film over aluminized sheet with micro-glass beads (meets MUTCD standards)
- UV protective coating
- Permanent adhesive back with peel-off liner adheres to smooth, curved, and irregular surfaces
- Service temperature range: -30° to 200°F

Sheet colors available in White, Yellow, Red, Orange, Blue, Green, Brown

Quantity breaks available. Contact us for a quote.

Size	No.
3 1/2" x 5"	FV35
5" x 7"	FV57
7" x 10"	FV710
9" x 12"	FV912
10" x 14"	FV1014
12" x 18"	FV1218
14" x 20"	FV1420
18" x 24"	FV1824
20" x 28"	FV2028
24" x 36"	FV2436
36" x 48"	FV3648
other size & shape	FV555



7 YEARS GUARANTEED

AVAILABLE IN ANY SHAPE

High-Intensity Prismatic Adhesive Sheet

15-mil sheeting is high-quality micro-prismatic reflective material to provide an extra high level of reflectivity. This is the same sheeting specified by MUTCD standards for "high intensity retroreflectivity".

Bright reflective 'bounce-back' of light improves normal and low-light visibility.

Key Features:

- 3X brighter than Engineer-Grade Prismatic
- Permanent adhesive back with peel-off liner, adheres to smooth, curved areas
- Gloss face has a distinctive reflective stripe pattern
- UV protective coating
- Service temperature range: -30° to 200°F

Note: For MUTCD-style signs, see Custom Traffic Signs

Sheet colors available in White, Yellow, Red, Orange, Blue, Green, Brown

Quantity breaks available. Contact us for a quote.

Size	No.
3 1/2" x 5"	HT35
5" x 7"	HT57
7" x 10"	HT710
9" x 12"	HT912
10" x 14"	HT1014
12" x 18"	HT1218
14" x 20"	HT1420
18" x 24"	HT1824
20" x 28"	HT2028
24" x 36"	HT2436
36" x 48"	HT3648
other size & shape	HT555



AVAILABLE IN ANY SHAPE

PF-Poly Paper

Polypropylene-based, synthetic paper is ideal for use in place of conventional cardstock paper signs.

Install as temporary signs with added strength, durability, and wet-resistance, along with UV-stability for limited outdoor use. Does not crack, shrink, or distort. PF-Poly Paper contains no wood-based content.

Key Features:

- Printed on flexible PF-Poly Paper
- Moisture, chemical, oil, and grease-resistant
- Tear, scratch, and scuff-resistant
- Service temperature range: -60° to 200°F

Quantity breaks available. Contact us for a quote.

Size	No.
3 1/2" x 5"	PR35
5" x 7"	PR57
7" x 10"	PR710
9" x 12"	PR912
10" x 14"	PR1014
12" x 18"	PR1218
14" x 20"	PR1420
18" x 24"	PR1824
other size & shape	PR555



DUCK ARMOR LIQUID LAMINATE

AVAILABLE IN ANY SHAPE

Magnetic Co-Poly Vinyl

Magnetic sign offers ease of mounting to most steel or ferrous metal surfaces, and can be pulled off and reapplied.

Key Features:

- Ideal for frequent changing of signs on vehicles, tanks and vessels, bins, shelving, and any other ferrous metal surface
- Magnetic ferrite particles embedded in synthetic rubber base with printable vinyl surface
- Resists cracking and chipping
- Flexible to mount on curved surfaces
- Service temperature range: -40° to 302°F

Quantity breaks available. Contact us for a quote.

Size	No.
3 1/2" x 5"	MG35
5" x 7"	MG57
6" x 18"	MG618
7" x 10"	MG710
9" x 12"	MG912
10" x 14"	MG1014
12" x 18"	MG1218
12" x 24"	MG1224
14" x 20"	MG1420
18" x 24"	MG1824
20" x 28"	MG2028
24" x 36"	MG2436
other size & shape	MG555

Decorative PVC Sign Frames

Enhance the appearance of your custom signs by installing them in attractive PVC sign frames.

PVC material is lightweight, yet durable and long-lasting. Sign frames are available as kits in many sizes and styles. Frame kits include instructions and all the hardware you need to complete frame assembly. Signs available separately. Refer to our custom sign materials section starting on page 24.

RECOMMENDED SIGN MATERIALS	GROOVE SIZE
Aluma-Lite™	1/8"
Aluminum (all thicknesses)	1/8"
Dura-Fiberglass™ (both thicknesses)	1/8"
Dura-Plastic™	1/8"
Accu-Shield™ (both thicknesses)	1/4"
Ultra Aluma-Lite™	1/4"
Max Corrugated Plastic	1/2"

How to Order Sign Frames:

- ☑ Select sign frame style. Choose from Classic, Hallmark, or Prestige
- ☑ Specify size by part number
- ☑ Specify groove width of 1/8", 1/4", or 1/2" to accept sign (sold separately)



Classic

Sign Frames are designed to showcase your smaller signs ranging from 18" x 24" up to 24" x 36". Each sign requires less than one inch insertion at the top and bottom, and allows complete exposure at the sides, giving you more surface area for your layout.

Features include:

- 3" x 3" posts 72" tall
- 7/8" x 1 1/2" rails grooved for your choice of substrate thickness (1/8", 1/4" or 1/2")
- Available in White
- Includes standard 3" caps; other cap styles available separately

To order, add groove width code to part number: 1/8" – 8, 1/4" – 4, 1/2" – 2

Fits Sign Size (H x W)	Frame No.	Price / Each
18" x 24"	HSF110	$85.40
24" x 36" (2-ft. x 3-ft.)	HSF112	96.27
other size	HSF115	call for quote



Hallmark

Sign Frames provide a quick and easy option to install sign boards up to 4-ft. x 8-ft. This cost-effective frame assembles in just minutes and adds bold definition to your message. Draw more attention to your sign and get the most from your investment. Sign frames add an aesthetic, finishing touch to your installation.

Features include:

- 4" x 4" posts 96" tall
- 2" x 3 1/2" rails grooved for your choice of substrate thickness (1/8", 1/4" or 1/2")
- Holds full size substrates (up to 4-ft. x 8-ft.)
- Posts can install over wooden 4" x 4"s or planted directly in the ground
- Available in White
- Includes standard 4" caps; other cap styles available separately

To order, add groove width code to part number: 1/8" – 8, 1/4" – 4, 1/2" – 2

Fits Sign Size (H x W)	Frame No.	Price / Each
24" x 36" (2-ft. x 3-ft.)	HSF120	$143.43
36" x 24" (3-ft. x 2-ft.)	HSF121	134.43
36" x 48" (3-ft. x 4-ft.)	HSF123	152.43
48" x 36" (4-ft. x 3-ft.)	HSF124	161.68
48" x 72" (4-ft. x 6-ft.)	HSF126	170.47
48" x 96" (4-ft. x 8-ft.)	HSF128	188.44
other size	HSF125	call for quote



Prestige

Sign Frames are ideal for larger frames with visual aesthetics. The horizontal members have a unique "T" rail design that adds elegant detail to your sign's border. These frames add curb appeal, maintenance-free benefits, and "Prestige" to your graphic design.

Features include:

- 4" x 4" posts 96" tall & decorative "T" rails
- Rails grooved for your choice of substrate thickness (1/8", 1/4" or 1/2")
- Strong "Joint Peg" assembly system adds extra decor at the corners of the frame
- Posts can install over wooden 4" x 4"s or planted directly in the ground
- Holds full size substrate (up to 4-ft. x 8-ft.)
- Available in White
- Includes standard 4" caps; other cap styles available separately

To order, add groove width code to part number: 1/8" – 8, 1/4" – 4, 1/2" – 2

Fits Sign Size (H x W)	Frame No.	Price / Each
24" x 36" (2-ft. x 3-ft.)	HSF130	$206.07
36" x 24" (3-ft. x 2-ft.)	HSF131	199.63
36" x 48" (3-ft. x 4-ft.)	HSF133	218.99
48" x 36" (4-ft. x 3-ft.)	HSF134	232.31
48" x 72" (4-ft. x 6-ft.)	HSF136	240.84
48" x 96" (4-ft. x 8-ft.)	HSF138	253.55
other size	HSF135	call for quote

Post Caps

Top off your sign frame with a finishing touch. Choose from high-quality caps made from the same PVC compound as frame kits. Note: Standard caps are included in all frame kits but can be purchased separately as replacements. Other caps also sold separately.

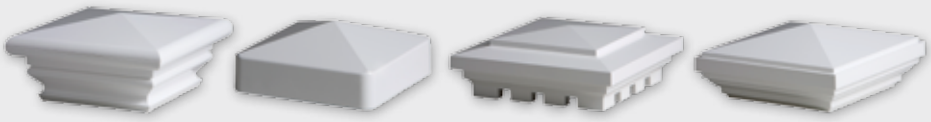

Federation | Standard | Bridgeport | New England

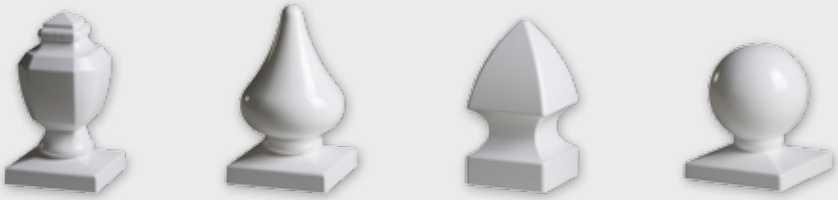

Coachman | Teardrop | Gothic | Ball

4" x 4" Post Caps

Style	No.	Price / Each
Federation	HSF286	$12.59
Standard	HSF282	2.31
Bridgeport	HSF284	10.76
New England	HSF288	8.67
Coachman	HSF285	10.76
Teardrop	HSF289	10.76
Gothic	HSF287	14.71
Ball	HSF283	12.08

3" x 3" Post Caps

Style	No.	Price / Each
Standard	HSF280	$3.15
Ball	HSF281	10.63

Post Stakes

Ideal for quick installation - eliminate the need to dig post holes. Simply drive post stake into the ground and slide your frame post over the stake. Available for both 3" x 3" and 4" x 4" posts.

Size	No.	Price / Each
3" x 48"	HSP348	$23.39
4" x 34"	HSP434	22.15
4" x 48"	HSP448	24.95





Rachael DeCoste
Supply Chain Team Member

Personalize It!

Custom Labels Made Easy

- ☑ ***No Set-up Fees***
- ☑ ***Unlimited Colors and Logos***
- ☑ ***Photographic-quality Digital Printing***

Creating a change in the safety culture extends beyond signs and into labels. A consistent look, feel, and theme throughout your facility can apply to your labeling program as well. If your company's workforce is a well-informed, safe, and motivated team, you can be sure that injuries will be reduced, while quality, profit, and morale will all increase.

Whether it's a short- or long-run labeling need, a unique shape or size, or a personalized design with original imagery, you can be sure that our "Yes We Can!" approach will shine through.



YES WE CAN!

Our success is built on a commitment to outstanding customer service. We do what is necessary to meet your needs and to create a "WOW!" experience with every interaction. We always strive to provide more than you would expect from a supplier, with the ultimate goal of making your job easy. That's why you will always hear "Yes We Can!" from Accuform.

LABELS AS TOUGH AND DEDICATED AS YOUR WORKFORCE

A reminder to keep safe can go a long way towards helping you meet your safety goals and our labels whether for safety, asset management, motivation, or information, will work as hard as your toughest employee.

What You Need to Know

If you have never ordered a custom label before, there are a few things to consider. As you get started, look at these important areas. By considering these elements, you are certain to receive a quality product that will meet all of your specifications.



A MESSAGE

Your message (or legend) communicates the necessary information. Be short and distinct.



B HEADER

Headers are not found on all types of labels; if you need one, be sure that you've identified the appropriate header for your message.



C LOGOS

Instill company pride by adding your corporate branding.



D COLORS

Help your message stand out. Add as many as you need, without additional charges.



E FULL COLOR IMAGES

Personalize it with a photo of your facility, an employee, or whatever you can imagine.



F FONT

Consider using upper and lower case fonts, which are often easier to read.

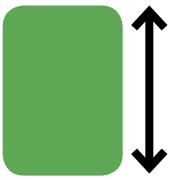

G OVERALL SIZE

Imagine the size, and we can make it. From small thumbnail-sized labels to larger drum labels and more, determining an accurate size will help speed up your ordering process.



H MATERIAL

Inside or outside? Our labels are designed for your specific environment.

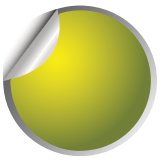

I PLACEMENT

Labels are needed for both short-term and long-term use, on anything from hard hats to food packaging. Let us know where your label is going, to help ensure quality and satisfaction.



PERSONALIZE IT!

No Set-up Fees,
No Minimums,
No Additional Color Charges!


A
B
C
D
E
F
G
H
I
Safety Is Our Number 1 Priority!
MATNA
2018

Label Materials

WHEN SELECTING YOUR MATERIAL, CONSIDER...

There are several materials to choose from, ranging in durability and features. Choose the material that is best suited for the environment and application. Paper labels are designed for short-term use; vinyl lasts longer; and laminated vinyl lasts even longer. Some points to consider when choosing your label material:

- ☑ Budget and quantity – our leading digital printing technology means that you can order fewer custom labels at a lower price
- ☑ Surface material – most custom label materials have a writable surface – a glossy laminate surface is easy to clean but is writable only with a permanent marker
- ☑ Irregular surfaces – we have a material designed for that type of application
- ☑ Security features – do your custom labels need to be tamper evident?

WHAT ENVIRONMENT WILL IT BE IN?

Along with communicating your message effectively, your label needs to last. Environmental conditions will often dictate the material you choose. These questions should be asked when determining your material. Will your label be located:

- ☑ Indoors or outdoors?
- ☑ In direct sunlight or low-light?
- ☑ In high temperatures or low temperatures?
- ☑ Where moisture may affect it?

HOW ARE YOU PLANNING TO INSTALL IT?

All of our custom labels have self-adhesive backing. For installation purposes, it's important to remember that the placement area needs to be clean, dry, and free of any particles that could degrade the adhesive qualities of your custom label.

MATERIAL	RESISTANCE	OVERLAMINATE	GUARANTEE	SURFACE	APPLICATION	PAGE NO.
High-Performance	Chemicals, UV, Abrasions, Overmarking	✓	5 Year	Gloss	Long-term, outdoor exposure up to 5 years	57
Paper	(Short-term, temporary use)			Writable Matte	Short-term, dry, indoor applications	58
Poly	Tears, Moisture			Gloss	General-duty, limited outdoor exposure, curved surfaces	59
Poly Premium	Abrasions, Impacts, UV			Matte	Long-term, permanent applications, ideal for machinery and equipment	60
Removable* Vinyl	(Short-term, temporary use)	✓		Writable Matte	Short-term, indoor, general-duty, curved surfaces	61
Vinyl	Tears, Moisture, UV, Chemicals, Abrasions	✓		Writable Matte or Gloss	Indoor or outdoor, up to 2 years	62
Fluorescent Vinyl	Abrasions and Light Chemical Splash	✓		Gloss	Indoor use or limited sun exposure	63
Magnetic Vinyl	Chipping and Cracking	✓		Gloss	Steel and ferrous metal surfaces, flexible for curved surfaces	64
Convex-Curve Vinyl	Dirt, Dust, Liquids			Gloss	For helmets and hard hats, irregular surfaces, outdoors up to 2 years	65
Reflective	Chemicals, Abrasions	✓		Gloss	For use in low-light areas where increased visibility is necessary	66
Perma-Black™ Aluminum Labels	Harsh abrasion, weather, salt-spray, and some chemical exposure*	✓	10 Year	Non-glare, matte	Marine, chemical, and high-temperature environments	71

**Note: Eventually the adhesive develops a strong bond to the surface.*

Quantity breaks available. Contact us for a quote.

Shape / Size	No.
Circle	
1/2"	LAL109
3/4"	LAL110
1"	LAL115
1 1/2"	LAL119
2"	LAL125
2 1/4"	LAL126
2 1/2"	LAL129
3"	LAL134
4"	LAL144
other size	LAL155
Square	
1" x 1"	LAL214
1 1/4" x 1 1/4"	LAL216
1 1/2" x 1 1/2"	LAL219
2" x 2"	LAL224
3" x 3"	LAL235
4" x 4"	LAL246
6" x 6"	LAL267
other size	LAL255
Oval	
1 1/4" x 2"	LAL324
1 1/2" x 3"	LAL335
2 1/8" x 4 1/8"	LAL346
other size	LAL355
Rectangle	
1/2" x 1 3/4"	LAL417
3/4" x 1 3/4"	LAL419
7/8" x 3"	LAL420
1" x 1 1/2"	LAL429
1" x 2"	LAL434
1" x 3"	LAL444
1 1/2" x 2"	LAL439
1 1/2" x 3"	LAL450
1 1/4" x 3 1/2"	LAL454
2" x 3"	LAL459
2" x 4"	LAL462
2" x 4 1/2"	LAL469
3" x 5"	LAL484
3 1/2" x 5"	LAL487
4" x 6"	LAL498
other size	LAL455
Other shape	
other size	LAL555

High-Performance

The most durable labels must convey critical and important information, yet maintain their clarity and readability. Place flexible labels on equipment, machinery, and tools that are repeatedly handled and exposed to abusive and harsh conditions. Printed label has clear UV protective coating, engineered to offer excellent protection from chemicals, and abrasions.

- High clarity keeps the label message intact and legible
- Chemical resistance includes solvents, acids, and alkalis
- Long-term outdoor exposure with terrific resistance to UV degradation by sunlight
- Gloss surface easily wipes clean of dust, dirt, and grease – resists overmarking (or graffiti)
- Permanent acrylic adhesive with peel-off liner
- Guaranteed for 5 years
- Available in any background color, including clear to provide “print-only” look
- When ordering, specify color(s) or clear background





Sheets
Quantities of 25 to 249 labels will be supplied on sheets

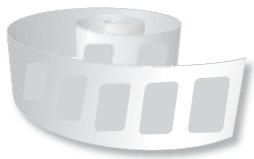

Rolls
Quantities of 250 and up will be supplied on rolls









Paper

Paper labels are economical for short-term, temporary, and dry indoor applications — do not expose to moisture.

- Cost-effective in high quantities
- Matte surface can be easily written on with pen or pencil
- Coated on the back with permanent acrylic adhesive with peel-off liner
- Available in any standard background color and select fluorescent backgrounds



Sheets
Quantities of 25 to 249 labels will be supplied on sheets

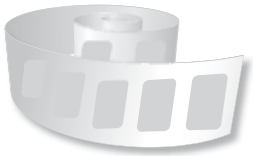

Rolls
Quantities of 250 and up will be supplied on rolls







Quantity breaks available. Contact us for a quote.

Shape / Size	No.
Circle	
1/2"	LAP105
3/4"	LAP107
1"	LAP110
1 1/2"	LAP115
2"	LAP120
2 1/4"	LAP122
2 1/2"	LAP125
3"	LAP130
4"	LAP140
other size	LAP155
Square	
1" x 1"	LAP210
1 1/4" x 1 1/4"	LAP212
1 1/2" x 1 1/2"	LAP215
2" x 2"	LAP220
3" x 3"	LAP230
4" x 4"	LAP240
6" x 6"	LAP260
other size	LAP255
Oval	
1 1/4" x 2"	LAP320
1 1/2" x 3"	LAP330
2 1/8" x 4 1/8"	LAP340
other size	LAP355
Rectangle	
1/2" x 1 3/4"	LAP412
3/4" x 1 3/4"	LAP415
7/8" x 3"	LAP417
1" x 1 1/2"	LAP425
1" x 2"	LAP430
1" x 3"	LAP440
1 1/2" x 2"	LAP435
1 1/2" x 3"	LAP445
1 1/4" x 3 1/2"	LAP450
2" x 3"	LAP454
2" x 4"	LAP460
2" x 4 1/2"	LAP465
3" x 5"	LAP480
3 1/2" x 5"	LAP484
4" x 6"	LAP495
other size	LAP455
Other shape	
other size	LAP555

Fluorescent Background Colors —

Fluorescent colors provide bright and attention-getting background. Black or dark print offers ideal contrast readability.

Fluorescent Orange

Fluorescent Green

Fluorescent Red

Fluorescent Yellow

Fluorescent Pink

Quantity breaks available. Contact us for a quote.

Shape / Size	No.
Circle	
1/2"	LAN110
3/4"	LAN111
1"	LAN116
1 1/2"	LAN120
2"	LAN126
2 1/4"	LAN127
2 1/2"	LAN130
3"	LAN135
4"	LAN146
other size	LAN155
Square	
1" x 1"	LAN215
1 1/4" x 1 1/4"	LAN217
1 1/2" x 1 1/2"	LAN220
2" x 2"	LAN225
3" x 3"	LAN236
4" x 4"	LAN247
6" x 6"	LAN268
other size	LAN255
Oval	
1 1/4" x 2"	LAN325
1 1/2" x 3"	LAN336
2 1/8" x 4 1/8"	LAN347
other size	LAN355
Rectangle	
1/2" x 1 3/4"	LAN418
3/4" x 1 3/4"	LAN420
7/8" x 3"	LAN421
1" x 1 1/2"	LAN430
1" x 2"	LAN435
1" x 3"	LAN445
1 1/2" x 2"	LAN440
1 1/2" x 3"	LAN451
1 1/4" x 3 1/2"	LAN456
2" x 3"	LAN460
2" x 4"	LAN463
2" x 4 1/2"	LAN470
3" x 5"	LAN485
3 1/2" x 5"	LAN488
4" x 6"	LAN499
other size	LAN455
Other shape	
other size	LAN555

Poly

Thin, yet strong, poly labels are tear-resistant for most general duty, multi-purpose labeling. Flexible material can be applied to curved surfaces and is unaffected by moisture – does not wrinkle or shrink.

- Can be used for limited outdoor exposure
- Gloss surface easily wipes clean of dirt, dust, and other liquids
- Permanent acrylic adhesive back
- Printed label with non-coat surface to write-on with pen or marker
- Available in any background color, including clear to provide "print-only" look
- When ordering, specify color(s) or clear background
- Quantities start at 250 alike labels

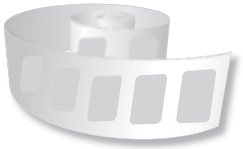

Labels are supplied on rolls.
Exact quantity per each roll is determined by actual size of labels.











Poly Premium

Polycarbonate labels are designed to withstand harsh environments, abrasions, and impacts while maintaining the integrity of the label message. Ideal for long-term use on machinery, equipment and tools.

- Subsurface printed to protect message
- Resistant to impacts, extreme abrasion, chemicals, and abusive conditions
- Durable, polycarbonate label with adhesive backing and round corners
- Available in any background color, including clear, to provide "print-only" look
- When ordering, specify color(s) or clear background
- Labels are supplied individually

Quantity breaks available. Contact us for a quote.

Shape / Size	No.
Circle	
1/2"	LAZ108
1"	LAZ114
1 1/2"	LAZ118
2"	LAZ123
2 1/2"	LAZ128
3"	LAZ133
other size	LAZ155
Square	
1" x 1"	LAZ213
1 1/2" x 1 1/2"	LAZ218
2" x 2"	LAZ223
3" x 3"	LAZ233
4" x 4"	LAZ243
other size	LAZ255
Rectangle	
1/2" x 1 3/4"	LAZ416
3/4" x 1 3/4"	LAZ418
1" x 2"	LAZ433
1 1/2" x 2"	LAZ438
2" x 3"	LAZ458
2" x 4"	LAZ461
3" x 5"	LAZ483
other size	LAZ455
Other shape	
other size	LAZ555

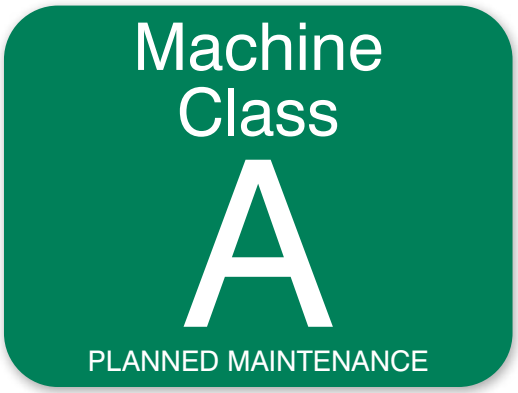

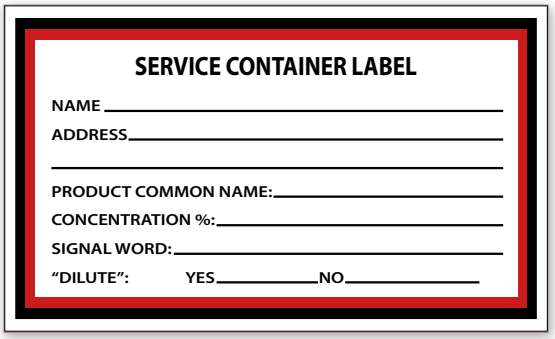







Quantity breaks available. Contact us for a quote.	
Shape / Size	**No.**
Circle	
1/2"	LAM108
1"	LAM114
1 1/2"	LAM118
2"	LAM123
2 1/2"	LAM128
3"	LAM133
other size	LAM155
Square	
1" x 1"	LAM213
1 1/2" x 1 1/2"	LAM218
2" x 2"	LAM223
3" x 3"	LAM233
4" x 4"	LAM243
other size	LAM255
Rectangle	
1/2" x 1 3/4"	LAM416
3/4" x 1 3/4"	LAM418
1" x 2"	LAM433
1 1/2" x 2"	LAM438
2" x 3"	LAM458
2" x 4"	LAM461
3" x 5"	LAM483
other size	LAM455
Other shape	
other size	LAM555

Removable* Vinyl

Self-adhesive vinyl label can be removed and repositioned multiple times, or placed elsewhere. Apply to any smooth clean surface.

- Matte surface is easy to write on with pen, or marker (reverse-printed labels are non-writable)
- High-grade, removable, pressure-sensitive acrylic adhesive with flat release liner
- Ideal for general-duty, indoor, temporary applications and flexible for curved surfaces
- Available in any background color, including clear, to provide “print-only” look
- When ordering, specify color(s) or clear background

*Note: Eventually the adhesive develops a strong bond to the surface.



Sheets
Quantities of 25 to 249 labels will be supplied on sheets

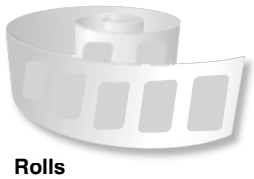

Rolls
Quantities of 250 and up will be supplied on rolls







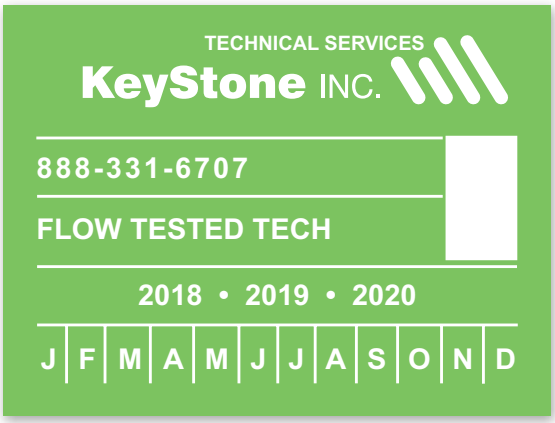



Vinyl

Moisture- and tear-resistant vinyl labels have clear overlaminate for added protection. Labels resist dirt, grease, chemical splash, scuffs, abrasions, fading, and weather conditions.

- Ideal for indoor and outdoor use, up to two years
- Easy-to-clean, wipe-off surface
- Print is protected by clear matte overlaminate
- Permanent acrylic adhesive back with peel-off liner
- Available in any background color, including clear, to provide "print-only" look
- When ordering, specify color(s) or clear background



Sheets
Quantities of 25 to 249 labels will be supplied on sheets

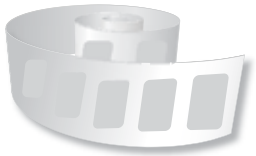

Rolls
Quantities of 250 and up will be supplied on rolls







Quantity breaks available. Contact us for a quote.

Shape / Size	Writable Surface No.	Gloss Surface No.
Circle		
1/2"	LAR107	LAW106
3/4"	LAR108	LAW108
1"	LAR113	LAW111
1 1/2"	LAR117	LAW116
2"	LAR122	LAW121
2 1/4"	LAR124	LAW123
2 1/2"	LAR127	LAW126
3"	LAR132	LAW131
4"	LAR142	LAW141
other size	LAR155	LAW155
Square		
1" x 1"	LAR212	LAW211
1 1/4" x 1 1/4"	LAR214	LAW213
1 1/2" x 1 1/2"	LAR217	LAW216
2" x 2"	LAR222	LAW221
3" x 3"	LAR232	LAW231
4" x 4"	LAR242	LAW241
6" x 6"	LAR262	LAW261
other size	LAR255	LAW255
Oval		
1 1/4" x 2"	LAR322	LAW321
1 1/2" x 3"	LAR332	LAW331
2 1/8" x 4 1/8"	LAR342	LAW341
other size	LAR355	LAW355
Rectangle		
1/2" x 1 3/4"	LAR415	LAW402
3/4" x 1 3/4"	LAR417	LAW406
7/8" x 3"	LAR418	LAW407
1" x 1 1/2"	LAR427	LAW426
1" x 2"	LAR432	LAW431
1" x 3"	LAR442	LAW441
1 1/2" x 2"	LAR437	LAW436
1 1/2" x 3"	LAR447	LAW446
1 1/4" x 3 1/2"	LAR452	LAW451
2" x 3"	LAR457	LAW456
2" x 4"	LAR460	LAW461
2" x 4 1/2"	LAR467	LAW466
3" x 5"	LAR482	LAW481
3 1/2" x 5"	LAR485	LAW491
4" x 6"	LAR495	LAW496
other size	LAR455	LAW455
Other shape		
other size	LAR555	LAW555

When ordering, choose writable or gloss surface by part number:

Writable Surface – Ideal when information needs to be filled in on the spot. Clear matte top can be easily written on with any marker, pen, or pencil.

Gloss Surface – Easily wipe off dust, dirt, and grease. The print image has a sharp appearance through the clear shiny top.

Quantity breaks available. Contact us for a quote.

Shape / Size	No.
Circle	
1"	LAF118
1 1/2"	LAF122
2"	LAF128
2 1/4"	LAF129
2 1/2"	LAF132
3"	LAF137
other size	LAF155
Square	
1" x 1"	LAF217
2" x 2"	LAF227
3" x 3"	LAF238
other size	LAF255
Oval	
1 1/4" x 2"	LAF327
1 1/2" x 3"	LAF338
other size	LAF355
Rectangle	
1" x 2"	LAF437
1" x 3"	LAF448
1 1/2" x 2"	LAF442
1 1/2" x 3"	LAF453
2" x 3"	LAF462
2" x 4"	LAF465
3" x 5"	LAF487
other size	LAF455
Other shape	
other size	LAF555

Fluorescent Background Colors —

Fluorescent colors provide bright and attention-getting background. Black or dark print offers ideal contrast readability.

Fluorescent Orange

Fluorescent Green

Fluorescent Red

Fluorescent Yellow

Fluorescent Pink

Fluorescent Vinyl

Bright, fluorescent labels get attention with their visible color. Use bold, contrasting print for easy and quick readability. Clear overlaminate permanently covers the printed image. Fluorescent colors are ideal for indoor use.*

- Choose from a variety of fluorescent background colors
- Overlaminate adds protection from abrasions and light chemical splash
- Gloss surface wipes clean of dust, dirt, and liquids
- Label has permanent, adhesive back with peel-off liner
- Service Temperature Range -40°F to 176°F (-40°C to 80°C)

* UV light fades fluorescent colors - limit outdoor or sun exposure.



Sheets
Quantities of 25 to 249 labels will be supplied on sheets

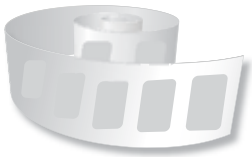

Rolls
Quantities of 250 and up will be supplied on rolls









Magnetic Vinyl

Mount magnetic labels to most steel or ferrous metal surfaces. Easily lift, move, and replace labels. No need to peel and pick off like adhesive labels – to keep the surface clean. Use for inventory, storage, and equipment identification. Composite label is printed vinyl with protective overlaminate that resists chipping and cracking. Flexible magnetic material applies to curved surfaces and stays in place without adhesive.

- Ideal for frequent change or temporary use
- Gloss surface is easy to wipe clean
- Resistant to chipping and cracking
- Mounts to most steel or ferrous metal surfaces
- Flexible magnetic vinyl for curved areas
- Available in any background color
- Labels are supplied individually



Quantity breaks available. Contact us for a quote.

Shape / Size	No.
Circle	
1"	LAT111
2"	LAT121
3"	LAT131
other size	LAT155
Square	
1" x 1"	LAT211
2" x 2"	LAT221
3" x 3"	LAT231
4" x 4"	LAT241
other size	LAT255
Rectangle	
1" x 2"	LAT431
1" x 3"	LAT441
2" x 3"	LAT457
2" x 4"	LAT461
3" x 5"	LAT481
3 1/2" x 5"	LAT485
4" x 6"	LAT496
other size	LAT455
Other shape	
other size	LAT555













Quantity breaks available. Contact us for a quote.

Shape / Size	No.
Circle	
2"	LAX120
2 1/4"	LAX124
2 1/2"	LAX125
2 3/4"	LAX127
3"	LAX130
other size	LAX155
Square	
2" x 2"	LAX220
2 1/2" x 2 1/2"	LAX225
3" x 3"	LAX230
other size	LAX255
Oval	
1 1/4" x 2"	LAX312
1 1/2" x 3"	LAX313
2 1/8" x 4 1/8"	LAX324
other size	LAX355
Triangle	
2" x 2"	LAX920
2 1/2" x 2 1/2"	LAX925
other size	LAX955
Rectangle	
1" x 1 1/2"	LAX415
1" x 1 3/4"	LAX417
1" x 2"	LAX412
1" x 3"	LAX413
1 1/2" x 2"	LAX416
1 1/2" x 3"	LAX418
2" x 3"	LAX423
2" x 4"	LAX424
other size	LAX455
Crescent	
3" x 6 7/8"	LAX603
other size	LAX655
Shield	
2" x 2"	LAX820
2 1/2" x 2 1/2"	LAX825
other size	LAX855
Other shape	
other size	LAX555

Convex-Curve Vinyl

Ideal for helmets and hard hats. Label is specially designed to conform to round surfaces. Convex-Curve Vinyl can be applied to the contours of irregular surfaces without wrinkles and puckers.

- Formulation in the vinyl provides added elasticity for curved surfaces
- Durable outdoor exposure for up to two years
- Gloss surface wipes clean of dirt, dust, and liquids
- Label has permanent, acrylic adhesive back with peel-off liner
- Available in any background color, including clear to provide “print-only” look

Notes: Recommended maximum layout size is 5 square inches for shape placed onto round surface of helmet and hard hat.

Images for left and right labels onto helmets and hard hats can be mirror images of one another, order two for both sides of helmet or hard hat.



Sheets
Quantities of 25 to 249 labels will be supplied on sheets

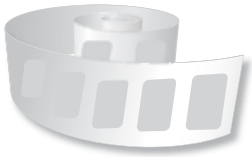

Rolls
Quantities of 250 and up will be supplied on rolls

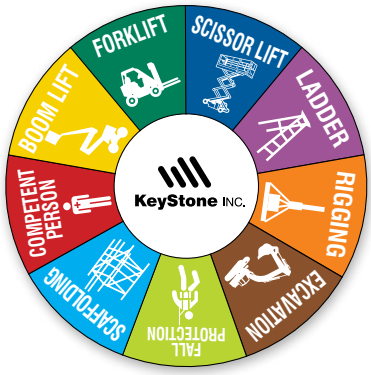







Reflective

Label has 'bounce-back' reflectivity from any light source, for improved daytime to low-light and nighttime visibility.

- Engineer-grade label has embedded, retroreflective lenses
- Resistant to chemicals, and abrasions
- Gloss surface wipes clean of dirt, dust, and grease
- Permanent adhesive back and peel-off liner
- UV protective coating



Labels are supplied on sheets. Exact quantity per each sheet is determined by actual size of labels.











Quantity breaks available. Contact us for a quote.

Shape / Size	No.
Circle	
2"	LAH121
2 1/4"	LAH125
2 1/2"	LAH126
2 3/4"	LAH128
3"	LAH131
other size	LAH155
Square	
2" x 2"	LAH221
2 1/2" x 2 1/2"	LAH226
3" x 3"	LAH231
other size	LAH255
Oval	
1 1/4" x 2"	LAH313
1 1/2" x 3"	LAH314
2 1/8" x 4 1/8"	LAH325
other size	LAH355
Triangle	
2" x 2"	LAH921
2 1/2" x 2 1/2"	LAH926
other size	LAH955
Rectangle	
1" x 1 1/2"	LAH416
1" x 1 3/4"	LAH418
1" x 2"	LAH413
1" x 3"	LAH414
1 1/2" x 2"	LAH417
1 1/2" x 3"	LAH419
2" x 3"	LAH424
2" x 4"	LAH425
other size	LAH455
Crescent	
3" x 6 7/8"	LAH604
other size	LAH655
Shield	
2" x 2"	LAH821
2 1/2" x 2 1/2"	LAH826
other size	LAH855
Other shape	
other size	LAH555

Custom Property Identification Labels

Safeguard your company property by marking with identification labels to identify and track physical assets.

Use labels for standard name identification or uniquely-coded versions for asset management control programs. Assigning and recording the label's number to the specific labeled asset allows for future access, management, and control of the information, such as for insurance and investigative purposes. Accountability for assets can reduce the potential for property theft.

Uniquely-coded labels can also be used as reminders of service and lease contracts, as well as tracking production components.

Standard Labels

Labels contain the same information, name, logo, and/or symbol. They are for recognition purposes and identification. Please provide any wording and designs.

Sequentially-Numbered Labels

Labels are printed with consecutive numbers that increase from one label to the next. The print is clear and sharp for ease of readability. Please provide any wording, designs, and the sequential start and end numbers.

Barcode Labels

Barcodes are consecutive data in symbol format. The high resolution image provides optimal readability for quick, error-free, accurate identification by barcode scanners and wands. Available barcode symbology are Code 39, 2D, and Code 128. For other barcodes, please contact us.



How to Order:

- ☑ Select label size by part number and specify the following: wording, symbol or graphic (if required), color of characters/symbol, and background
- ☑ For sequential numbering, provide start and end number. For barcode, provide symbology and sequential start and end of barcode number. Note: Barcodes are always printed in black (which is considered a color)
- ☑ Provide us the quantity for verification (order in multiples of 100 starting at the minimum amount)
- ☑ Please call, fax, or email your request, and we will confirm your price and delivery



Standard - 1 Color



Sequentially Numbered - 2 Color



Barcode - 2 Color

Poly-Protect Labels

Label is subsurface printed to protect the image from mild abrasion.

- Good for standard marking in plants and warehouses
- Resistance to light grease, dirt, chemical splash, and cleaning solutions
- Polypropylene with permanent pressure-sensitive adhesive back

Identification

Label color: White, Silver. **Print color:** Black, Blue, Green, Red, Yellow.

Quantity breaks available. Minimums may apply. Contact us for a quote.

Size	Standard - 1 color No.	Sequentially Numbered - 1 color No.	Sequentially Numbered - 2 color No.
3/4" x 1 1/2"	LTL111	LTL213	LTL216
3/4" x 2"	LTL112	LTL214	LTL217
other size	LTL155	LTL255	LTL255

Barcode

Label color: White. **Print color:** Black, Blue, Green, Red, Yellow.

Quantity breaks available. Minimums may apply. Contact us for a quote.

Size	Black only No.	2 color (one color is black barcode) No.
3/4" x 1 1/2"	LTM461	LTM661
3/4" x 2"	LTM462	LTM662
other size	LTM655	LTM655

Poly-Protect Plus Labels

Durable label has great image protection with subsurface print for ideal bar code use.

- Label resists harsh chemicals and solvents, along with mild abrasion
- The polyester label has adhesive for adhering to uneven and slightly oily surfaces





Barcode

Label color: White. **Print color:** Black, Blue, Green, Red, Yellow.

Quantity breaks available. Minimums may apply. Contact us for a quote.

Size	Black only No.	2 color (one color is black barcode) No.
1/2" x 1 1/4"	LTM130	LTM140
5/8" x 1 3/4"	LTM132	LTM142
5/8" x 2"	LTM134	LTM144
3/4" x 2"	LTM136	LTM146
other size	LTM155	LTM155

Poly-Protect Premium Labels

Tough, flexible label is ideal for long-lasting barcode readability - marking assets and equipment in harsh environments.

- Polycarbonate with a non-reflective finish protects the image
- Resistant to caustics, acids, and extreme abrasion
- Strong adhesive back provides excellent bond to a variety of surfaces



Barcode - Black Only



Barcode - 2 Color

Barcode

Label color: White. **Print color:** Black, Blue, Green, Red, Yellow.

Quantity breaks available. Minimums may apply. Contact us for a quote.

Size	Black only No.	2 color (one color is black barcode) No.
3/4" x 2"	LTM223	LTM227
1" x 2"	LTM224	LTM228
other size	LTM255	LTM255





Sequentially Numbered - 2 Color



Barcode - 2 Color

Poly-Destructible Labels

Secure assets and deter theft by having a label that is difficult to remove.

- Once applied, the adhesive bonds to the surface
- Peeling off the label will cause it to flake and break apart
- Prevents unauthorized removal and switching of the label to another asset
- Specially coated material that helps in the destruction of the label, yet protects the image (and barcode) from cleaning and mild abrasion

Identification

Label color: White. **Print color:** Black, Blue, Green, Red, Yellow.

Quantity breaks available. Minimums may apply. Contact us for a quote.

Size	Standard - 1 color No.	Sequentially Numbered - 1 color No.	Sequentially Numbered - 2 color No.
5/8" x 1 3/4"	LTD117	LTD220	LTD226
3/4" x 1 1/2"	LTD118	LTD221	LTD227
3/4" x 2"	LTD119	LTD221	LTD228
other size	LTD155	LTD255	LTD255

Barcode

Label color: White. **Print color:** Black, Blue, Green, Red, Yellow.

Quantity breaks available. Minimums may apply. Contact us for a quote.

Size	Black only No.	2 color (one color is black barcode) No.
5/8" x 1 3/4"	LTE668	LTE673
3/4" x 1 1/2"	LTE669	LTE674
3/4" x 2"	LTE670	LTE676
other size	LTE655	LTE655



Black Only



Black Type & Black Graphic



2 Color



2 Color

Anodized Aluminum Labels

Designed for use in harsh environments and extreme conditions including exposure to chemicals, abrasions solvents and temperatures up to 300°F.

- Ideal for curved and uneven surfaces
- Made of flexible aluminum with aggressive permanent adhesive back
- Words, logos, and barcodes are reproduced with maximum clarity
- Sealed with anodic layer for long lasting readability

Barcode

Label color: Matte Silver. **Print color:** Black, Blue, Green, Red, Yellow.

Quantity breaks available. Minimums may apply. Contact us for a quote.

Size	Black only No.	Black Type & Black Graphic No.	2 color (one color is black barcode) No.
3/4" x 1 1/2"	LTB464	LTB667	LTB760
3/4" x 2"	LTB465	LTB668	LTB761
other size	LTB755	LTB755	LTB755

Anodized Aluminum Plates

These long lasting permanent plates are ideal for harsh environments.

- Plates are thick anodized aluminum
- Resistant to abrasions, solvents, cleaning solutions, and high temperatures up to 300°F
- Photo-anodized barcodes maintain clarity and detail
- Matte surface with high-bond acrylic adhesive back
- Barcodes and sequential numbers are black for high visual contrast
- Ask about UV protection options if used outdoors

Barcode

Label color: Matte Silver. **Print color:** Black, Blue, Green, Red, Yellow.

Quantity breaks available. Minimums may apply. Contact us for a quote.

Size	Black only No.	Black Type & Black Graphic No.	2 color (one color is black barcode) No.
1/2" x 1 3/4"	LTB101	LTB115	LTB122
3/4" x 1 1/2"	LTB102	LTB116	LTB123
3/4" x 2 1/2"	LTB104	LTB118	LTB125
other size	LTB155	LTB155	LTB155





Sequentially Numbered - 2 Color




Barcode - 2 Color

Poly-Tamper Evident Labels

Discourage theft and tampering of property. Also known as “void label”.

- Peeling of the label leaves the word “VOID” on the surface of the item
- Label can no longer be reapplied, rendering it useless
- Polyester subsurface printed label
- Resistant to mild solvents, caustics, acids, and abrasions

Identification

Label color: White. **Print color:** Black, Blue, Green, Red, Yellow.

Quantity breaks available. Minimums may apply. Contact us for a quote.

Size	Standard - 1 color No.	Sequentially Numbered - 1 color No.	Sequentially Numbered - 2 color No.
3/4" x 1 1/2"	LTR320	LTR631	LTR636
3/4" x 2"	LTR322	LTR633	LTR637
other size	LTR355	LTR655	LTR655

Barcode

Label color: White. **Print color:** Black, Blue, Green, Red, Yellow.

Quantity breaks available. Minimums may apply. Contact us for a quote.

Size	Black only No.	2 color (one color is black barcode) No.
3/4" x 1 1/2"	LTR842	LTR847
3/4" x 2"	LTR843	LTR633
other size	LTR855	LTR848



Sequential Numbering - 1 Color



Standard - 1 Color



Sequential Numbering - 2 Color

Aluminum Foil Labels

Durable, thin, flexible aluminum foil labels are an excellent choice for asset tracking and product identification.

- Maintains clarity and visibility in mild to moderate environments
- Images are difficult to deface
- Foil aluminum has aggressive permanent adhesive back
- Available in strips

Identification

Label color: Silver
Print color: Black, Blue, Green, Red, Yellow, Gold, Copper, Dark Blue, and Purple.

Quantity breaks available. Minimums may apply. Contact us for a quote.

Size	Standard - 1 color No.	Sequentially Numbered - 1 color No.	Sequentially Numbered - 2 color No.
3/4" x 1 1/2"	LTF113	LTF216	LTF220
3/4" x 2"	LTF114	LTF217	LTF221
1" x 2"	LTF115	LTF218	LTF222
other size	LTF155	LTF255	LTF255



Black Only



2 Color



2 Color with Side Holes

Brushed Aluminum Plates

Combine good looks on thick metal plates with words, name, logo, and symbol.

- Rigid aluminum plates have printed, brushed surface
- Over-coated with UV clear coat finish for permanence and durability
- Pressure sensitive foam adhesive back provides an excellent bond to many surfaces
- Sequential numbers are stamped and filled with black enamel
- Side holes* (two) can be punched for fastener mounting

Sequentially Numbered

Label color: Brushed Aluminum
Print color: Black, Blue, Green, Red, Yellow.

Quantity breaks available. Minimums may apply. Contact us for a quote.

Size	Black only No.	Black only with side holes* No.	2 color No.	2 color with side holes* No.
7/16" x 1 3/4"	LTP103	LTP122	LTP131	LTP144
9/16" x 2 3/8"	LTP106	LTP124	LTP135	LTP146
3/4" x 2 3/4"	LTP109	LTP128	LTP137	LTP148
other size	LTP155	LTP155	LTP155	LTP155

*Specify hole size 1/8", 3/32", or 7/32" diameter

Quantity breaks available. Contact us for a quote.	
Size	**No.**
Plain Backing	
1 1/2" x 3"	LTK331
2" x 4"	LTK363
3" x 5"	LTK376
4" x 5"	LTK385
5" x 6"	LTK392
other size & shape	LTK355
Adhesive Backing	
1 1/2" x 3"	LTK441
2" x 4"	LTK463
3" x 5"	LTK476
4" x 5"	LTK485
5" x 6"	LTK492
other size & shape	LTK455

Perma-Black™ Aluminum Labels

10 YEARS GUARANTEED

Thin, yet extremely durable, aluminum label is designed for harsh environments. Perma-Black™ Aluminum has multi-layer, non-glare, matte finish coating. CO_2 laser marks clear, precise characters, images, and barcodes, including Unique Identifier (UID) barcodes - for permanent government property labels. The combination of durability and sharp images on a non-reflective finish makes Perma-Black™ Aluminum labels ideal for tough industrial and military use.

- Durable aluminum is available with and without adhesive backing
- Laser creates a high-resolution black image contrasting with self-color aluminum
- Resistant to harsh abrasion, weather, salt-spray, and chemical exposure*
- Ideal for marine, chemical, and high-temperature environments
- Withstands high temperatures up to 700°F, for one hour
- 1/8" mounting holes (or no holes upon request)
- Available with adhesive or plain back

** Meets MIL-STD-130 and MIL-DTL-15024F*







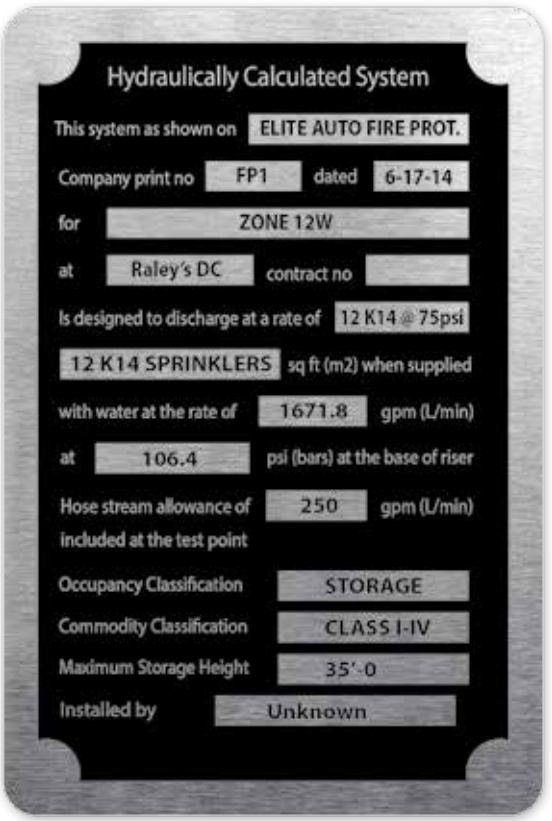

Stock Safety Signs & Labels

Our stock signs and labels are ready-to-ship today!

SAFELY MADE IN THE USA

ANSI STYLE ▼

OSHA STYLE ▼



ANSI ISO ▲

DANGER RED	WARNING ORANGE	CAUTION YELLOW	NOTICE BLUE	SAFETY FIRST GREEN
Indicates a hazardous situation that, if not avoided, **will** result in **death** or **serious injury**.	Indicates a hazardous situation that, if not avoided, **could** result in **death** or **serious injury**.	Indicates a hazardous situation that, if not avoided, **could** result in **minor** or **moderate injury**.	Indicates information considered important but not hazard-related.	Indicates specific safety-related instructions or procedures that are related to safe work practices.
OSHA	OSHA	OSHA	OSHA	OSHA
DANGER	WARNING	CAUTION	NOTICE	SAFETY FIRST
ANSI	ANSI	ANSI	ANSI	ANSI
DANGER	WARNING	CAUTION	NOTICE	SAFETY FIRST
DANGER	WARNING	CAUTION		

OSHA STYLE

Traditional OSHA-style signs and labels are the most widely recognized design format in industry. They use upper case lettering, and the message is generally centered underneath the header. This standardized sign format continues today to be the choice for selecting messages in safety signs.

OSHA

ANSI STYLE

Newer ANSI-style signs and labels are gaining in popularity and are recognized by OSHA as an acceptable safety notification device. Signs often include a visual alert symbol (triangle with an exclamation point(!), a large symbol, and left-justified upper and lower case message lettering. These signs are clearly visible and provide concise safety alert messages.

ANSI

How to Order/Build Part Number

1 Select Sign/ Product Code

Sizes are listed beneath each product. Next to the size is a base part number. Example below.



7" x 10" MADM130
10" x 14" MADM006

2 Select Material Code

Price grids shows which materials are available. See price sample below for an example.

Adhesive Vinyl — VS
Plastic — VP
Aluminum — VA
Dura-Vinyl™ — XV
Dura-Plastic™ — XT
Lumi-Glow™ Flex — GF
Lumi-Glow™ Plastic — GP

HIGH PERFORMANCE MATERIALS
Dura-Fiberglass™ — XF
Aluma-Lite™ — XL
Accu-Shield™ — XP

3 Build Your Part Number

For each, add the 2-letter material code to the end of the product code to build your final part number. Example below.

MADM006XT

For package, add the 2-letter material code and 10 to the end of the product code to build your final part number. Example below.

MADM006XT10

4 Call, Click, or Fax Your Order! It's that Easy.

How to Use the Price Grid

Size | Material & Material Code | Price per Each | Price per Pkg. of 10 | Glow Materials (where applicable)

	Adhesive Vinyl – VS		Plastic – VP		Aluminum – VA*		Dura-Vinyl™ – XV		Dura-Plastic™ – XT*		Glow Flex – GF		Glow Plastic – GP	
Size	**Each**	**Pkg. of 10**	**Each**	**Pkg. of 10**	**Each**	**Pkg. of 10**	**Each**	**Pkg. of 10**	**Each**	**Pkg. of 10**	**Each**	**Pkg. of 10**	**Each**	**Pkg. of 10**
4" x 12"	$6.02	54.19	6.82	61.39	8.44	75.84	7.17	64.44	10.19	91.62	9.57	86.13	14.51	130.51
7" x 10"	8.31	74.71	9.06	81.55	13.22	118.88	9.57	86.13	15.91	143.19	16.35	147.15	24.17	217.44
7" x 17" 10" x 14"	12.46	112.15	13.53	121.77	21.95	197.48	14.33	128.97	26.48	238.33	28.73	258.48	37.57	338.04
12" x 18"	15.62	140.58	16.93	152.37	29.37	264.31	17.95	161.46	35.48	319.32	—	—	—	—
14" x 20"	22.02	198.09	24.62	221.49	41.79	376.02	25.82	232.38	49.37	444.24	42.42	381.78	64.20	577.80

* VA and XT signs are protected by Duck Armor™ – **see inside front cover**

➤ Additional materials are available for a variety of performance needs – **see page 77**

Blank entry indicates material is unavailable as a stock product.

Using the Legend Locator

Quickly find your desired legend using the locator on page 79. Alphabetically listed legends are easy to find and useful when searching for alternate messages. The legend is provided first, followed by the header (if applicable), L or S (L for Label, S for Sign), and finally catalog page(s).

Confined Space Use – Diesel

LEGEND	HEADER	S/L	PAGE NO.
Confined Space Use Lockout And Entry Procedures Prior To Entry (Bilingual-Spanish)	CAUTION	S	149, 264
Confined Space Use Safety Harness And Lifeline	DANGER	S	149
Confined Space Ventilate Before Entering	DANGER	S	147
Connect Ground Wire Before Using	CAUTION	S	171
Construction Area	DANGER	S	150, 154, 301

Stock Material Overview

Your facility sign is used indoors or out, in ordinary conditions or extreme. We offer a material to match your needs. Select a material based upon your application requirements to ensure your message is conveyed clearly and effectively.

Every sign we make is American-made and skillfully crafted with quality in mind. Our stock signs are available in a variety of materials and printed with technologically advanced inks. With many materials featuring no-hassle extended guarantees, your printed sign will continue to notify and alert employees for years. **For additional materials, please see our Custom Signs section or give us a call.**

What is my sign printed on and will it last?

Along with looking great, your sign should last as long as it's needed. The material you choose depends on where your sign is going to be displayed. For indoor, or light-duty use, start with our popular Value™ materials. For harsh environments and long-term/extended outdoor exposure, choose from our selection of superior High Performance Stock Sign Materials.



Look for our 5, 7, 10 and 15-year guarantee symbols. Material ordering codes can be found next to each material name.



Adhesive Vinyl (VS)

Stick with Adhesive Vinyl for light-duty applications. The ideal choice for a variety of indoor, and sheltered outdoor, marking needs. Easily mounts to all curved surfaces such as pipes, poles and secondary containers.

Material Features

- Printed matte surface
- Permanent acrylic adhesive
- Moisture-resistant
- Durability: 2 years outdoors
- Square corners and scored backing for quick peel-off and application
- Service temperature range: -40° to 176°F

Applications

- Adheres to most surfaces
- Indoor usage
- Light-duty application
- Sheltered outdoor locations



Plastic (VP)

Appropriate for everyday medium-duty marking needs. Semi-flexible, economical design with 50% recycled content is ideal for indoor and sheltered outdoor environments.

Material Features

- Provides good impact resistance and surface image with non-glare finish
- Manufactured with 50% recycled plastic and is recyclable – code 2
- Ideal for flat surfaces, with enough flex to mount on slightly curved areas
- Contains UV inhibitors
- Durability: 2 years outdoors
- Rounded corners and 3/16" mounting holes
- Service temperature range: -90° to 168°F

Applications

- Indoor usage
- Medium-duty marking needs
- Sheltered outdoor locations
- Ideal for low-cost informational usage





Aluminum (VA)

Get the strength of metal, without the rust. Aluminum has superior abrasion and chemical resistance for indoor and outdoor environments.

Material Features

- Printed image on rigid aluminum sheet
- UV protective coating
- Withstands splashes and washdowns
- Endures outdoor environmental conditions
- Durability: 5 years outdoors
- Rounded corners and 3/16" mounting holes on most sizes, will be adjusted for larger sizes
- Service temperature range: -40° to 250°F

Applications

- Indoor and outdoor usage
- Excellent for harsh environments
- Ideal for longer-term marking needs



Adhesive Dura-Vinyl™ (XV)

Dual-layered Adhesive Dura-Vinyl™ delivers exceptional flexibility and performance. Durability, even in the toughest indoor and outdoor conditions.

Material Features

- Poly-composite with UV protective coating
- Printed image is protected by high-gloss poly film from water, chemicals and abrasion
- Permanent acrylic adhesive backing
- Durability: 5-7 years outdoors
- Round corners; scored backing for quick peel-off and application
- Service temperature range: -40° to 176°F

Applications

- Indoor and outdoor usage
- Adheres to most surfaces
- Excellent in harsh environments



Dura-Plastic™ (XT)

Designed for adverse indoor and outdoor conditions, Dura-Plastic™ offers rigid durability and quality that match your toughest standards. Protective coating shields your sign from chemicals, abrasions, and harsh environments.

Material Features

- Resists abrasion and humidity
- Printed image is on semi-rigid polycarbonate backing
- UV protective coating
- Durability: 7 years outdoors
- Rounded corners and 3/16" mounting holes on most sizes, will be adjusted for larger sizes
- Service temperature range: -50° to 190°F

Applications

- Indoor and outdoor usage
- High temperature areas
- Long-term durability

Lumi-Glow™ Glow-In-The-Dark Materials

Meets the Following Standards:

ASTM E2030
Guide for Recommended Uses of Photoluminescent Safety Markings

ASTM E2072
Standard Specification for Photoluminescent Safety Markings

ASTM E2073
Standard Test Method for Photoptic Luminance of Photoluminescent Markings

ASTM E-162
Surface Flame Spread of Photoluminescent Film

ASTM E648
Critical Radiant Flux of Photoluminescent Film

ASTM E662
Rate of Smoke Generation of Photoluminescent Film

DIN 67510 Parts 1 - 4
PSPA Standard 002
Part 2 1993
Class A Rev. 2: 09/99

IMO Resolution
A.752 (18)
ISO/CD 15370

Bombardier SMP 800-C
Toxic Gas Generation of Photoluminescent Film





Lumi-Glow™ Flex (GF)

In the dark, Lumi-Glow™ Flex is visible with a green-yellow glowing surface. During light conditions, any light source can 'energize' the photoluminescent material with 'glow-power' rating up to 10 hours. Resistant to UV light, some chemicals and moisture.

Material Features

- Permanent acrylic adhesive backing
- Flexible, photoluminescent film
- Resistant to abrasions, moisture, UV light, and various chemicals
- Square corners and scored backing for quick peel-off and application
- Service temperature range: -30° to 175°F

Applications

- Adheres to most surfaces
- Visible in the dark
- Excellent for evacuation routes



Lumi-Glow™ Plastic (GP)

Lumi-Glow™ Plastic features all of the benefits from Lumi-Glow™ Flex, as well as providing a durable, semi-rigid sign.

Material Features

- Printed on photoluminescent film permanently bonded to plastic
- Semi-rigid and impact-resistant plastic with UV protective properties
- Rounded corners and 3/16" mounting holes
- Service temperature range: -50° to 190°F

Applications

- Ideal for long-term durability
- To be seen in the dark
- Excellent for evacuation routes

High Performance Stock Sign Materials

When you need a stock safety sign built to withstand the toughest work environments and the harshest conditions, Accuform's Dura-Fiberglass™, Aluma-Lite™, and Accu-Shield™ materials are here to answer the call. Providing exceptional performance at an affordable price point, these high performance signs are not only built to last – they come with a durability guarantee to prove it.

Any sign offered in Adhesive Vinyl, Plastic, Aluminum, Adhesive Dura-Vinyl™, or Dura-Plastic™ is also available in our High Performance materials. See the "How to Order" information below.



Dura-Fiberglass™

10 YEARS GUARANTEED

Ideal for harsh indoor and extreme outdoor industrial strength applications.

Key Features:

- Image is printed on rigid fiberglass material
- Will not crack or chip as a result of exposure to extreme environments — even outdoors!
- Impervious to mold, mildew, stains, and rust
- Rounded corners and 3/16" mounting holes
- Service temperature range: -40° to 248°F

Aluma-Lite™

10 YEARS GUARANTEED

40% lighter than solid aluminum, yet maintains the same durability, and rigidity.

Key Features:

- Resists impacts, flexing, vandalism, corrosion, chemicals, abrasions, and more
- Core is impervious to splash and washdowns
- Material is UL-recognized component for "electrical signage" (UL94V-O)
- Rounded corners and 1/4" mounting holes
- Service temperature range: -40° to 176°F

AccuShield™

15 YEARS GUARANTEED

The highest performance sign, tough under the harshest and most abusive conditions.

Key Features:

- Two-ply polycarbonate with industrial strength backing
- Resists fading, chemicals, corrosion, abrasions, cracking, and chipping
- Non-glare, subsurface print encapsulated by permanently bonded, smooth vinyl
- Rounded corners and 1/4" mounting holes
- Service temperature range: Polycarbonate at -60° to 260°F; Backing -40° to 176°F

How to Order Signs:

☑ DANGER DO NOT ENTER — Select Sign Part Number: 10" x 14" **MADM139**

☑ For Each, Add Material Code: Accu-Shield™ – XP = **MADM139XP**

☑ For Package, Add Material Code & 10: Accu-Shield™ – XP = **MADM139XP10** — ***Best Value!*** *Save 10%*

	Dura-Fiberglass™ – XF		Aluma-Lite™ – XL		Accu-Shield™ – XP	
Size	**Each**	**Pkg. of 10**	**Each**	**Pkg. of 10**	**Each**	**Pkg. of 10**
3" x 10" 4" x 12" 5" x 7" 6" x 6"	$10.19	91.62	10.73	96.57	12.62	113.59
6 1/2" x 12" 6" x 12" 7" x 10" 8" x 8" 5" x 14" 18" x 4"	15.91	143.19	16.77	150.84	19.75	177.75
24" x 4"	21.84	196.59	23.02	207.19	27.13	244.17
7" x 14" 7" x 17" 9" x 9" 10" x 10" 10" x 14" 6" x 24" 24" x 7"	26.48	238.33	27.93	251.28	32.86	295.75
8" x 24" 12" Octagon 12" x 12" 12" x 18" 16" x 14"	35.48	319.32	37.35	336.15	44.04	396.36
12" x 24" 14" x 20"	49.37	444.24	51.93	467.28	62.79	565.11
12" x 36" 18" x 18" 18" Octagon 18" x 24"	59.13	532.17	62.22	559.98	87.88	790.92
Semi-Custom						
7" x 10"	15.91	143.19	16.77	150.84	19.75	177.75
10" x 14"	26.48	238.33	27.93	251.28	32.86	295.75
18" x 24"	59.13	532.17	62.22	559.98	87.88	790.92

The True Cost of a Sign

There are many factors that go into selecting the right sign for your needs. Where will it be located? What should the sign say? What size should it be? What will it cost?

This last question is one that is often overlooked. It's not surprising that some customers opt for the lowest priced item available and place their order. "It's only a sign," they tell themselves.

That kind of thinking is understandable — but here's why considering the true cost of a sign, and making a slightly larger investment up front, could save you money in the long run.

Material Name	Initial Cost	15-Year Replacement Frequency	Total Cost
Adhesive Vinyl	$12.46	8	$99.68
Plastic	$13.53	8	$108.24
Aluminum	$21.95	3	$64.53
Dura-Vinyl™	$14.33	3	$42.99
Dura-Plastic™	$26.48	3	$79.44
Dura-Fiberglass™	$26.48	2	$52.96
Aluma-Lite™	$27.93	2	$55.86
Accu-Shield™	$32.86	1	$32.86

Above cost is based on 10"H x 14"W safety sign incurring industry standard wear and tear.



As you can see, Accu-Shield™ and the other high performance materials cost a little more when it comes to the initial investment, but over the life of the sign it becomes a better option in terms of cost, especially in demanding applications.

Keep your customers and employees safe – at a cost that keeps your bottom line in mind.



Tough, Rugged Conditions



Extreme Weather



UV Exposure



Chemical Exposure

The Right Material for the Right Location

Not all signs are placed in harsh environments; but when they are, our performance line of materials provides the best value.

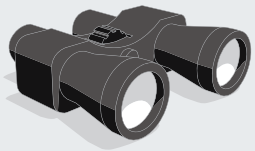

LOOKING FOR A SPECIFIC MESSAGE?

Find It Quickly with Our Legend Locator

Search our sign section with this easy-to-use legend locator. The legend locator appears alphabetically and lists each sign by legend – useful in searching for alternate messages for a particular application. The legend is provided first, followed by the header (if applicable), sign (S) or label (L) designation, and catalog page(s).

LEGEND	HEADER	S/L	PAGE NO.
A			
A Careful Worker Is The Best Safety Device	BE CAREFUL	S	238
A Clean Place Is A Safe Place		S	206
A Clean Work Area Is A Safe Area		S	285
A Clean Work Area Is A Safe Work Area		S	206
Accessible		S	286
Accident Free		L	225
Accident Free Award 1 Year		L	227
Accident Free Award 2 Years		L	227
Accident Free Award 3 Years		L	227
Accident Free Award 4 Years		L	227
Accident Free Award 5 Years		L	227
Acetone	CAUTION	L	135
Acetylene	CAUTION	S	135
Acetylene	DANGER	L	135
Acetylene	DANGER	S	134
Acetylene Full Cylinders		S	140
Acetylene No Smoking No Open Flames	DANGER	S	136, 246
Acetylene, Dissolved Flammable Gas, Danger Keep Away From Heat, Flame Or Sparks		L	141
Acid	DANGER	L	135
Acid	DANGER	S	134
Acid	WARNING	S	135
Acid (Bilingual-Spanish)	DANGER	S	263
Admittance Limited To Authorized Personnel	DANGER	S	114
Admittance To Authorized Personnel Only	CAUTION	S	114
Admittance To Authorized Personnel Only	DANGER	S	114
AED		S	200, 328, 334
AED (Symbol)		S	332
AED Automated External Defibrillator		S	328, 334
AED Automated External Defibrillator		S	200, 334
AED Automated External Defibrillator (Symbol)		S	332
AED Automatic External Defibrillator (Bilingual-Spanish)		S	328
After _____	DO NOT USE	L	303
After/Despues ___ (Bilingual-Spanish)	DO NOT USE	L	303
Agua No Potable No Apta Para Beber Ni Cocinar	AVISO	S	263
Aim For Zero Accidents		S	240
Airborne Radioactivity Area		S	253
Alarm Activated/Alarm Off		S	290
Alarm Secured Door Emergency Exit Use Only		S	185
Alarm Will Sound If Door Is Opened		S	185
Alarm Will Sound If Door Is Opened Do Not Block	FIRE DOOR	S	185
Alcohol, Drug And Weapon Free Zone	NOTICE	S	121
Alcohol, Drug And Weapon Free Zone (Symbols)	NOTICE	S	121
All Activities Monitored By Video Camera	NOTICE	S	118
All Activities Monitored By Video Camera (Bilingual-Spanish)		S	118, 263
All Drivers Must Check In Before Loading Or Unloading	NOTICE	S	257
All Drivers Must Chock Wheels (Bilingual-Spanish)	NOTICE	S	270
All Employees And Visitors Must Wear Eye Protection	NOTICE	S	217
All Food Must Be Covered		S	215
All Injuries No Matter How Slight Must Be Reported To Your Foreman	SAFETY FIRST	S	205
All Materials & Sizes		S	299
All Persons Must Have Permission From Area Supervision Before Entering Area	RESTRICTED AREA	S	116
All Storage Must Be 18 Inches Below Sprinklers	CAUTION	S	196
All Vehicles And Personnel Entering Or Leaving The Premises Subject To Search	NOTICE	S	119, 257
All Vehicles And Personnel Entering Or Leaving The Premises Subject To Search (Bilingual-Spanish)	NOTICE	S	270
All Vehicles Entering Or Leaving The Premises Are Subject To Inspection	NOTICE	S	119
All Visitors And Sales People Please Report To Office	ATTENTION	S	119, 153
All Visitors Must Check In At Project Office No Solicitations	NOTICE	S	152
All Visitors Must Register At Office	NOTICE	S	119
All Visitors Must Report To Main Office	STOP	S	118
All Visitors Must Sign In Here	STOP	S	118
All Visitors Register At Office	NOTICE	L	274
All Visitors Register At Office	NOTICE	S	119, 274
All Visitors Register At Office (Symbol)	NOTICE	S	273
Alternating Current		L	309
Alto Voltaje	PELIGRO	S	265
Aluminum Cans		S	212
Aluminum Cans Only		L	212
Aluminum Cans Only		S	212
Always Face Ladder When Ascending Or Descending Use At Least One Hand To Grasp Ladder Top Of Ladder Should Never Be Used As A Step Ladders Should Never Be Moved, Shifted Or Extended While Occupied Never Carry An Object Or Load That Could Cause…	LADDER RULES	S	157
Always Keep Clear	NO PARKING	S	255
America And Safety First (Flag Symbol)		L	230
American Flag		L	230
American Flag (Glow)		L	227
Ammonia	DANGER	S	134
Ammonia Anhydrous, Liquid Non-Flammable Warning Keep Away From Heat, Flame Or Sparks		L	141
Ammonia R-717		S	135
Anhydrous Ammonia	DANGER	S	134
Anteojos De Seguridad Requeridos Mas Alla De Este Punto	AVISO	S	269
Antifreeze	DANGER	S	134
Antifreeze		L	136
Any Time	NO PARKING	S	255
Anyone Entering Tanks Must Wear Body Harness	CAUTION	S	149, 275, 278

LEGEND	HEADER	S/L	PAGE NO.
Anyone Entering Tanks Must Wear Body Harness (Symbol)	CAUTION	S	149, 273
Anyone Entering Tanks Must Wear Safety Belts	CAUTION	S	149
Anyone Working Over This Area Shall Wear A Safety Belt And A Lifeline At All Times	CAUTION	S	149, 231
Approach Slowly Gate Will Open		S	120
Arc Flash & Shock Hazard Appropriate Personal Protection Equipment Required	DANGER	L	173
Arc Flash & Shock Hazard Appropriate Personal Protection Equipment Required	WARNING	L	173
Arc Flash & Shock Hazard Appropriate PPE And Tools Required When Working On This Equipment	DANGER	L	173
Arc Flash And Shock Hazard - Appropriate PPE And Tools Required When Working On This Equipment	WARNING	L	173
Arc Flash And Shock Hazard ...	DANGER	S	172
Arc Flash And Shock Hazard Appropriate PPE And Tools Required When Working On This Equipment	WARNING	S	172, 275
Arc Flash And Shock Hazard Appropriate PPE And Tools Required When Working On This Equipment (Symbol)	WARNING	S	138, 272
Arc Flash And Shock Hazard Appropriate PPE Required	WARNING	L	173
Arc Flash And Shock Hazard Appropriate PPE Required ___ Flash Hazard Boundary ___ Incident Energy At 18 Inches (cal/cm2) ___ PPE Level ___ Shock Hazard (Nominal System Voltage) __ Limited Approach ___ Restricted Approach - Glove Class ___ Prohibited Approach - Glove Class	DANGER	L	173
Arc Flash And Shock Hazard Appropriate PPE Required ___ Flash Hazard Boundary ___ Incident Energy At 18 Inches (cal/cm2) ___ PPE Level ___ Shock Hazard (Nominal System Voltage) __ Limited Approach ___ Restricted Approach - Glove Class ___ Prohibited Approach - Glove Class	WARNING	L	173
Arc Flash And Shock Hazard Appropriate PPE Required ___ Flash Hazard Boundary ___ Incident Energy At 18 Inches (cal/cm2) ___ PPE Level ___ Shock Hazard (Nominal System Voltage) __ Limited Approach ___ Restricted Approach - Glove Class ___ Prohibited Approach - Glove Class	WARNING	S	172, 275
Arc Flash And Shock Hazard Appropriate PPE Required Appropriate PPE And Tools Required When Working On This Equipment	WARNING	L	173
Arc Flash And Shock Hazard Appropriate PPE Required Do Not Operate Controls Or Open Covers Without Appropriate Personal Protection Equipment. Failure To Comply May Result In Injury Or Death! Refer To NFPA 70E For Minimum Requirements	WARNING	L	173
Arc Flash And Shock Hazard Appropriate PPE Required Failure To Comply Can Result In Death Or Injury	WARNING	S	172, 275
Arc Flash And Shock Hazard Appropriate PPE Required Failure To Comply With NFPA 70E Requirements Can Result In Serious Injury Or Death	WARNING	L	173
Arc Flash And Shock Hazard Appropriate PPE Required Follow All Safety Procedures And Wear Proper PPE In Accordance To NFPA 70E Failure To Comply Can Result In Serious Injury Or Death	DANGER	L	173
Arc Flash And Shock Hazard Appropriate PPE Required Incident Energy At 18 Inches (cal/cm2) ___ Arc Flash Hazard Boundary ___ PPE Minimum Arc Rating (cal/cm2) ___ Hazard Risk Category (HRC) ___ ...	DANGER	L	173
Arc Flash And Shock Hazard Appropriate PPE Required Incident Energy At 18 Inches (cal/cm2) ___ Arc Flash Hazard Boundary ___ PPE Minimum Arc Rating (cal/cm2) ___ Hazard Risk Category (HRC) ___ ...	DANGER	S	172
Arc Flash And Shock Hazard Appropriate PPE Required Incident Energy At 18 Inches (cal/cm2) ___ Arc Flash Hazard Boundary ___ PPE Minimum Arc Rating (cal/cm2) ___ Hazard Risk Category (HRC) ___ ...	WARNING	S	172
Arc Flash And Shock Hazard Appropriate PPE Required...(Bilingual-Spanish)	WARNING	S	172
Arc Flash Hazard Appropriate PPE Required Do Not Operate Controls Or Open Covers Without Appropriate Personal Protection Equipment. Failure To Comply May Result In Injury Or Death! Refer To NFPA 70E For Minimum Requirements	DANGER	L	173
Arc Flash Hazard Appropriate PPE Required Do Not Operate Controls Or Open Covers Without Appropriate Personal Protection Equipment. Failure To Comply May Result In Injury Or Death! Refer To NFPA 70E For Minimum Requirements	WARNING	L	173
Arc Flash Hazard Do Not Operate Controls Or Open Covers Without Appropriate Personal Protection Equipment. Failure To Comply May Result In Injury Or Death! Refer To NFPA 70E For Minimum Requirements (Bilingual-Spanish)	DANGER	L	173
Are You Properly Hydrated? ...		S	215
Area	BIOHAZARD	S	142
Area Identification # ___		S	215
Area In Front Of The Electrical Panel Must Be Kept Clear For 36 Inches. OSHA-NEC Regulations	CAUTION	L	169
Area In Front Of This Electrical Panel Must Be Kept Clear For 36 (Bilingual-Spanish)	DANGER	S	169
Area In Front Of This Electrical Panel Must Be Kept Clear For 36 Inches	DANGER	S	169
Area In Front Of This Electrical Panel Must Be Kept Clear For 36 Inches OSHA-NEC Regulations	CAUTION	S	297
Area In Front Of This Electrical Panel Must Be Kept Clear For 36 Inches OSHA-NEC Regulations	DANGER	L	169
Area In Front Of This Electrical Panel Must Be Kept Clear For 36 Inches OSHA-NEC Regulations	DANGER	S	169
Area In Front Of This Electrical Panel Must Be Kept Clear For 36 Inches OSHA-NEC Regulations	WARNING	S	169
Area In Front Of This Electrical Panel Must Be Kept Clear For 36 Inches OSHA-NEC Regulations (Bilingual-Spanish)	CAUTION	S	264
Area In Front Of This Electrical Panel Must Be Kept Clear For 36 Inches. OSHA-NEC Regulations	CAUTION	S	169
Area In Front Of This Electrical Panel Must Be Kept Clear For 36 Inches. OSHA-NEC Regulations (Bilingual-Spanish)	DANGER	S	264
Area In Front Of This Electrical Panel Must Be Kept Clear For 36 Inches. OSHA-NEC Regulations (Spanish)	PRECAUCION	S	265
Area In Front Of This Electrical Panel Must Be Kept Clear For 48 Inches OSHA-NEC Regulations	DANGER	L	169
Area Of Refuge (Symbol)(Glow)		S	189, 323
Area Under Construction	CAUTION	S	154
Argon	DANGER	S	134
Argon Full Cylinders		S	140
Argon, Compressed		L	141
Arrow		L	119, 168
Arrow		S	119, 123, 184, 291, 300, 316
Arrow (Glow)		S	316
Asbestos	DANGER	L	143
Asbestos Cancer And Lung Disease Hazard Authorized Personnel Only Respirators And Protective Clothing Are Required In This Area	DANGER	S	143, 232

LEGEND	HEADER	S/L	PAGE NO.
Asbestos Hazard Breathing Asbestos Dust May Be Hazardous To Your Health Do Not Create Dust Do Not Disturb Pipe Insulation	DANGER	S	143
Asbestos Hazard Do Not Disturb Without Proper Training And Equipment	CAUTION	S	143
Asbestos -Hazardous- Do Not Disturb Without Proper Training & Equipment	CAUTION	L	143
Asbestos May Cause Cancer Causes Damage To Lungs Authorized Personnel Only	DANGER	S	143
Asbestos May Cause Cancer Causes Damage To Lungs Wear Respiratory Protection And Protective Clothing In This Area Authorized Personnel Only	DANGER	S	143
Assembly Point (Muster Point Symbol)		S	188, 189,317, 323
Assembly/Muster Station		S	310
Assistant Chief		L	228
ASTM ANSI Cut Level A1		S	219
ASTM ANSI Cut Level A2		S	219
ASTM ANSI Cut Level A3		S	219
ASTM ANSI Cut Level A4		S	219
ASTM ANSI Cut Level A5		S	219
ASTM ANSI Cut Level A6		S	219
ASTM ANSI Cut Level A7		S	219
ASTM ANSI Cut Level A8		S	219
ASTM ANSI Cut Level A9		S	219
Attached Grounding Cables	CAUTION	S	137
Attention All Visitors And Sales People Please Report To Office		S	153, 301
Authorized Drivers Only		L	261
Authorized Drivers Only Are Allowed To Operate Lift Trucks	NOTICE	S	260
Authorized Employees Only	RESTRICTED AREA	S	114, 116
Authorized Employees Only (Bilingual-Spanish)	NO ADMITTANCE	S	114
Authorized Fork Lift Driver		L	225, 226, 227
Authorized Fork Lift Operator (Symbol)		L	225
Authorized Personnel Only	CAUTION	S	114
Authorized Personnel Only	CLOSED AREA	S	116
Authorized Personnel Only	DANGER	L	114
Authorized Personnel Only	DANGER	S	114, 301
Authorized Personnel Only	KEEP OUT	S	117
Authorized Personnel Only	NO TRESPASSING	S	117
Authorized Personnel Only	NOTICE	L	114
Authorized Personnel Only	NOTICE	S	114, 152, 274, 297
Authorized Personnel Only	RESTRICTED AREA	S	116, 312
Authorized Personnel Only	WARNING	S	114, 274, 297
Authorized Personnel Only		L	114
Authorized Personnel Only		S	114, 208, 291
Authorized Personnel Only	BIOHAZARD	S	142, 204
Authorized Personnel Only (Bilingual-Spanish)	NOTICE	S	114, 262
Authorized Personnel Only (Bilingual-Spanish)	RESTRICTED AREA	S	116, 262
Authorized Personnel Only (Bilingual-Spanish)	DANGER	S	114, 262
Authorized Personnel Only (Symbol)	WARNING	L	114, 177
Authorized Personnel Only (Symbol)	WARNING	S	114, 272
Authorized Personnel Only All Drums Must Have Hazardous Waste Label Attached	HAZARDOUS WASTE AREA	S	137
Authorized Personnel Only Beyond This Point	DANGER	S	114
Authorized Personnel Only Beyond This Point	NOTICE	S	114
Authorized Personnel Only Beyond This Point	STOP	S	118
Authorized Personnel Only Do Not Enter		S	325
Authorized Personnel Only Hard Hats Required Watch For Falling Material Watch For Moving Equipment Watch For Uneven Surfaces	CONSTRUCTION AREA	S	154
Authorized Personnel Only Trespassers Will Be Prosecuted	CONSTRUCTION AREA	S	154
Authorized Personnel Only Trespassers Will Be Prosecuted	PRIVATE PROPERTY	S	117
Authorized Use Only	DANGER	L	114, 177
Authorized Vehicles And Personnel Only	NOTICE	S	152, 301
Authorized Vehicles Only		S	254
Automatic Door	CAUTION	L	121
Automatic Guided Vehicle May Start At Any Time	CAUTION	S	312
Automatic Or Remote Starting Hazard		S	307
Avoid A Fall Use Handrails		S	210, 318, 322
Avoid A Fall Use Handrails (Bilingual-Spanish)		S	267
Avoid A Fall! Use Handrails		L	211
Avoid Accidents Clean Up Spills		S	207
Avoid Contamination Wash Your Hands	NOTICE	S	213, 277
Avoid Contamination Wash Your Hands	NOTICE	L	213, 277
Avoid Contamination Wash Your Hands (Bilingual-Spanish)	NOTICE	S	269
Avoid Contamination Wash Your Hands (Bilingual-Spanish)	NOTICE	L	213, 269
Avoid Injury Use Hand Rail		L	211
Avoid Injury Watch Your Step	CAUTION	S	210, 278
Awareness Area	FOD	S	250
B			
Back In Or Pull Out On Green Only (Reverse Legend)	WARNING	S	256
Basement Not An Exit		S	122
Battalion Chief		L	228
Batteries		S	212
Battery Charging Area	DANGER	S	170, 259
Battery Charging Area	WARNING	S	170, 259
Battery Charging Area No Smoking	DANGER	S	170
Battery Charging Area No Smoking	WARNING	S	170, 247
Battery Charging Area No Smoking Or Open Flame	DANGER	S	170, 259
Battery Charging Station		S	259
Battery Charging Station No Smoking Or Open Flames	CAUTION	S	170, 246
Battery Hazard	WARNING	L	309
Battery Hazard (Symbol)		S	307
Battery Storage Area No Smoking	DANGER	S	170, 259
Be Alert Don't Get Hurt		S	238
Be Alert Moving Part	CAUTION	S	176
Be Alert! Don't Get Hurt!		L	225
Be Alert! Moving Parts	CAUTION	L	177
Be Careful	SAFETY FIRST	S	238
Be Careful		L	225
Be Careful Be Aware Be Safe	SAFETY FIRST	S	238
Be FOD Free		S	250
Be Safe Lock It Out	CAUTION	S	174
Be Safe Three Point Contact Every Time		L	261
Be Sure Cylinder Is Properly Supported And Capped	CAUTION	S	139
Be Sure Cylinder Is Properly Supported And Capped	WARNING	L	141
Be Sure Cylinder Is Properly Supported And Capped	WARNING	S	139, 274
Be Sure Elevator Is Locked When Loading Or Unloading	CAUTION	S	179

LEGEND	HEADER	S/L	PAGE NO.
Before Using, Putting Or Taking Down This Scaffold - Check With Your Management As To Its Safe Use. There Are Many Ways You Can Be Hurt Or Even Killed Using Scaffolds. Review The Safety Guidelines With Your Management.	WARNING	S	157
Before Using, Putting Or Taking Down This Suspend Scaffold - Check With Your Management As To Its Safe Use. There Are Many Ways You Can Be Hurt Or Even Killed Using Scaffolds. Review The Safety Guidelines With Your Management.	WARNING	S	157
Before You Act	THINK	L	238
Before You Leave... Take A Minute To Clean		S	206
Before You Start Lockout For Safety (Bilingual-Spanish)		S	174, 264
Belt Drive Entanglement Hazard	WARNING	L	309
Belt Drive Entanglement Hazard (Symbol)		S	307
Bend Knees When Lifting	BE CAREFUL	S	239
Bend Knees When Lifting	THINK	S	239
Bend Your Knees... Hug The Load... Avoid Twisting...	SAFE LIFTING TIPS	S	239
Benzene	DANGER	L	135
Benzene	DANGER	S	134
Benzene Cancer Hazard	DANGER	S	143
Benzene Cancer Hazard Flammable No Smoking Authorized Personnel Only Respirator Required	DANGER	S	246
Benzene May Cause Cancer Highly Flammable Liquid And Vapor Do Not Smoke Wear Respiratory Protection In This Area Authorized Personnel Only	DANGER	S	143
Beyond This Door	NO SMOKING	S	244
Beyond This Point	NO SMOKING	S	243
Beyond This Point You Are In The Presence Of Magnetic Fields Which May Affect The Operation Of Certain Pacemakers	CAUTION	S	251
Biohazard		L	142, 204
Biohazard	CAUTION	L	142
Biohazard	DANGER	L	204
Biohazard		S	142, 204
Biohazard - Use Appropriate PPE		S	208
Biohazard (Bilingual-Spanish)	DANGER	S	142
Biohazard (Bilingual-Spanish)		S	264, 318
Biohazard (Symbol)	WARNING	S	142, 204, 330
Biohazard Authorized Personnel Only	WARNING	L	142, 204
Biohazard Authorized Personnel Only		S	142, 204
Biohazard Authorized Personnel Only	WARNING	S	142, 204, 274, 277
Biohazard Authorized Personnel Only (Bilingual-Spanish)	WARNING	L	264
Biohazard Authorized Personnel Only (Bilingual-Spanish)	WARNING	S	264
Biohazard Authorized Personnel Only (Symbol)	WARNING	S	130, 272
Biohazard No Food Or Drink To Be Stored In This Refrigerator		S	142
Biohazard Sharps		L	204
Biohazard Sharps Receptacle		S	142
Biohazard Signed By Date		L	142
Biological Hazard	WARNING	L	142, 204
Biosafety Level 1		S	142
Biosafety Level 2		S	142
Biosafety Level 3		S	142
Biosafety Level 4		S	142
Blasting Area Keep Away	CAUTION	S	154
Blasting Keep Away	DANGER	S	150, 152, 153
Blasting Signals...		S	153
Blind Corner Proceed With Caution	SLOW	S	254
Body Harness And Lifeline Required	CAUTION	S	149, 231
Body Harness And Lifeline Required For Entry Into This Area	DANGER	S	149, 231, 275, 278
Body Harness And Lifeline Required For Entry Into This Area (Symbol)	DANGER	S	149, 272
Body Harness Must Be Attached While On Platform	CAUTION	S	149
Body Harness Required For Entry	DANGER	S	149
Body Harness Required In This Area	CAUTION	S	149
Body Harness Required In This Area	DANGER	S	149
Boys		S	286, 287
Break Room		S	293
Breakers Locked Out	DANGER	L	175
Breathing Air Empty Cylinders		S	140
Breathing Air Full Cylinders		S	140
Breathing The Air In This Area Or Skin Contact With Petroleum Products Can Expose You To Chemicals		S	145
Breathing The Air In This Area Or Skin Contact With Petroleum Products Can Expose You To Chemicals Including Benzene		S	145
Breathing The Air In This Area Or Skin Contact With Petroleum Products Can Expose You To Chemicals Including Benzene...		S	145
Breathing The Air In This Smoking Area Can Expose You To Chemicals...		S	145
Buckle Up And Drive Safely		S	256
Buckle Up For Safety		L	225
Buckle Up For Safety	THINK	S	238, 256
Buckle Up! It's The Law		S	256
Buddy System Is Required For Entry	CAUTION	S	148
Buddy System Must Be Used For Entry Into Confined Space Area	DANGER	S	146
Buddy System Required In Confined Space Area	CAUTION	L	148
Bump Caps Must Be Worn In This Area	CAUTION	S	224
Buried Cable	CAUTION	L	157
Buried Cable	DANGER	L	157
Buried Cable	CAUTION	S	157, 171
Buried Cable	DANGER	S	157, 171
Buried Cable Call Before Digging ___-___-____ (Symbol)	CAUTION	S	157
Buried Electric Line Below	CAUTION	S	157, 171
Burn Station		S	328
By ___ Date ___	ACCEPTED	L	303
By ___ Date ___	CHECKED	L	303
By ___ Date ___	MAINTENANCE	L	303
By ___ Date ___	QA APPROVED	L	303
By ___ Date ___	TESTED FOR ELECTRICAL SAFETY	L	303
By ___ Date ___ Due ___	CERTIFICATION	L	303
By ___ Date ___ Due ___	REJECTED	L	303
By ___ Date ___ Due ___ (Bilingual-Spanish)	ACCEPTED	L	303
By___ Date ___	CHECKED	L	303
By____ Date____ Due____	CALIBRATED	L	303
By____ Date____ Due____	CALIBRATION	L	303

C

Cable Buried Here	DANGER	L	157
Cadmium May Cause Cancer Causes Damage To Lungs And Kidneys Wear Respiratory Protection In This Area Authorized Personnel Only	DANGER	S	143
Calibration		L	303
Caliente	PELIGRO	S	263
Call Fire Dept.	FIRE ALARM	S	186
Call Rad Protection At___ For Entry		S	253
Canadian Flag		L	230
Capacity ___ Lbs. (Bilingual-Spanish)	CAUTION	S	265

LEGEND	HEADER	S/L	PAGE NO.
Captain		L	228
Carbon Dioxide	DANGER	S	134
Carbon Dioxide Gas Can Cause Injury Or Death Ventilate The Area Before Entering. A High Carbon Dioxide Gas Concentration Can Occur In This Area And Can Cause Suffocation.	WARNING	S	193
Carbon Dioxide Gas Can Cause Injury Or Death When A Arm Operates, Do Not Enter Until Ventilated	WARNING	S	193
Carbon Dioxide Gas Can Cause Injury Or Death When A Arm Operates, Vacate Immediately	WARNING	S	193
Carbon Dioxide Gas Can Cause Injury Or Death. Actuation Of This Device Causes Carbon Dioxide To Discharge. Before Actuating, Be Sure Personnel Are Clear Of The Area	WARNING	S	193
Carbon Dioxide Non-Flammable Gas Warning Keep Away From Heat, Flame Or Sparks		L	141
Carbon Monoxide	DANGER	S	134
Carbon Monoxide May Be Present	CAUTION	S	136
Carbon Monoxide May Be Present	DANGER	S	136
Cardboard Only		S	212
Carrying Concealed Deadly Weapons Is Prohibited In The Area		S	121
Caustic	DANGER	L	135
Caustic	DANGER	S	134
Caustic Acid	DANGER	S	134
Caustic Soda	DANGER	S	134
Caustic Wear Protective Equipment	DANGER	S	232
Caution		L	299
Caution		S	176
Caution Biohazard		S	142, 204
Caution Biohazardous Waste Storage Area Unauthorized Persons Keep Out (Bilingual-Spanish)		S	142
Caution Lock Out Radiation Source Before Entering	RADIATION	S	174, 252
Caution Radiation Area		S	253
Caution Radioactive Materials	RADIATION	S	252
Caution Watch For Moving Vehicles		S	285
Caution-Propane		S	135
CE (Symbol)		L	309
Cellular Phone Use Prohibited		S	291
Cellular Phones Prohibited	NOTICE	S	250
Cellular Phones Prohibited		S	285
Certain Dental Procedures Performed In This Office Can Expose You To Chemicals...		S	145
Certified Crane Operator (Cross Symbol)		L	225, 226
Certified Crane Operator (Symbol)		L	225
Certified Crane Signal Person		L	226
Certified First Aid		L	225
Certified Forklift Driver (Symbol)		L	225, 227
Certified Forklift Operators Only	NOTICE	S	260
Certified Operators Only		L	261
Chain All Cylinders Securely	NOTICE	S	183
Chain Cylinders		L	141
Chain Drive Entanglement Hazard	WARNING	L	309
Chain Drive Entanglement Hazard (Symbol)		S	307
Check 360 Degrees Circle Of Safety		L	257
Check Mirror For Traffic Before Proceeding	CAUTION	S	331
Check Over Head	CAUTION	S	156
Check Respirator Before Entering Confined Space	CAUTION	L	148
Chemical Goggles Must Be Worn Beyond This Point	NOTICE	S	131
Chemical Goggles Required		S	218
Chemical Goggles Required In This Area	CAUTION	S	130, 217
Chemical Lines Overhead	CAUTION	S	131
Chemical Spills Must Be Reported	NOTICE	S	207
Chemical Storage	DANGER	S	130
Chemical Storage (Bilingual-Spanish)	DANGER	S	130, 263
Chemical Storage (Glow)	DANGER	S	315
Chemical Storage Area	CAUTION	L	137
Chemical Storage Area	CAUTION	S	130, 137
Chemical Storage Area	WARNING	S	131
Chemical Storage Area (Bilingual-Spanish)	CAUTION	L	263
Chemical Storage Area Authorized Personnel Only	CAUTION	S	131
Chemical Storage Area Authorized Personnel Only	DANGER	S	130
Chemical Waste Storage Area	CAUTION	S	137, 204, 274
Chief		L	228
Child Care Center (Symbol)		S	189, 323
Children At Play	SLOW	S	254
Chlorine	CAUTION	S	135
Chlorine	DANGER	L	135
Chlorine	DANGER	S	134
Chlorine Avoid Inhalation And Skin Or Eye Contact Inhalation Will Cause Shortness Of Breath And Nausea A NIOSH MSHA Approved Chemical Cartridge Type Escape Respirator Should Be Carried At All Times When Handling Chlorine	CAUTION	S	135
Chlorine Gas	DANGER	S	134
Chock Wheels Before Loading And Unloading	WARNING	S	258, 297
Chock Wheels Before Loading Or Unloading	DANGER	S	258
Chock Your Wheels	NOTICE	S	258
Cierre Con Llave Los Manubrios Electricos Antes De Trabajar En El Equipo	PELIGRO	S	265
Clean Air Zone - No Smoking - No Vaping		S	248
Clean Equipment After Use	NOTICE	S	206
Clean Up Spills	BE CAREFUL	S	207
Clean Up Spills	SAFETY FIRST	L	207
Clean Up Spills	SAFETY FIRST	S	207
Clean Up Spills Immediately	NOTICE	S	207
Clearance __ Ft __ In		S	181
Clearance ___ Ft.		S	181, 258
Clearance ___ Ft. ___ In.	CAUTION	S	181, 258
Clearly Mark Prepared Food With The Date Of Preparation And The Use By		S	215
Climbing, Sitting, Walking Or Riding On Conveyor At Any Time Will Cause Severe Injury Or Death Keep Off	DANGER	L	178, 277
Close Clearance	CAUTION	S	258
Closed		S	300, 301
Closed For Cleaning		S	208
Closed For Maintenance		S	208
Clothing And Equipment Contaminated With Lead. May Damage Fertility Or The Unborn Child. Causes Damage To The Central Nervous System. Do Not Eat, Drink Or Smoke When Handling. Do Not Remove Dust By Blowing Or Shaking. Dispose Of Lead Contaminated Wash Water In Accordance With Applicable Local, State, Or Federal Regulations.	DANGER	L	143
Combustible	DANGER	S	132
Combustible Diesel	PELIGRO	S	263
Combustible Dust	WARNING	S	133
Combustible Dust Area Explosion Hazard From Heat, Sparks And Flame	DANGER	S	132
Combustible Dust Explosion Hazard	DANGER	S	132
Combustible Liquids	DANGER	S	132
Combustible, No Smoking No Open Flame	DANGER	L	133, 247
Complies With All Local And State Laws - RX		L	248
Compressed Air	DANGER	L	141, 173
Compressed Air	CAUTION	S	139
Compressed Air	DANGER	S	139, 183
Compressed Air Lock Out Equipment Before Servicing	WARNING	S	139

LEGEND	HEADER	S/L	PAGE NO.
Compressed Air Lock Out Source And Bleed Off Pressure Before Servicing	WARNING	S	139
Compressed Air Not For Blowing Off Clothes	DANGER	S	139
Compressed Gas	DANGER	S	139
Compressed Gases, Flammable, N.O.S. Danger Keep Away From Heat, Flame Or Sparks		L	141
Compressor Room		S	120
Conference Room		S	293
Conference Room Occupied/Vacant		S	290
Confined Space	CAUTION	L	148
Confined Space	DANGER	L	148
Confined Space	DANGER	S	146, 149
Confined Space		S	208
Confined Space (Bilingual-Spanish)	DANGER	S	146, 264
Confined Space (Bilingual-Spanish) (Glow)	DANGER	S	146
Confined Space (Glow)	DANGER	S	146, 315
Confined Space Air-Supplied Respirator Required	DANGER	S	149
Confined Space Area Entrance Permit Required	DANGER	S	146
Confined Space Authorized Personnel Only	DANGER	L	148
Confined Space Authorized Personnel Only	DANGER	S	146, 149, 275
Confined Space Authorized Personnel Only (Bilingual-Spanish)	DANGER	S	146, 264
Confined Space Authorized Personnel Only (Glow)	DANGER	S	146, 315
Confined Space Call ___ Before Attempting Rescue	DANGER	S	148
Confined Space Class ___ Permit Required For Entry	CAUTION	S	148
Confined Space Continuous Atmospheric Monitoring Required	DANGER	S	149
Confined Space Do Not Enter	DANGER	L	148
Confined Space Do Not Enter	DANGER	S	146, 275
Confined Space Do Not Enter (Bilingual-Spanish)	DANGER	S	146, 264
Confined Space Do Not Enter (Bilingual-Spanish) (Glow)	DANGER	S	146, 264, 315
Confined Space Do Not Enter (Glow)	DANGER	S	146, 315
Confined Space Do Not Enter (Symbol)	DANGER	S	174, 272
Confined Space Do Not Enter Entry Can Be Fatal Entry By Permit Only	DANGER	L	148
Confined Space Do Not Enter Entry Can Be Fatal Entry By Permit Only	DANGER	S	147
Confined Space Do Not Enter Without Obtaining Permit	CAUTION	S	148
Confined Space Do Not Enter Without Permit	DANGER	S	147
Confined Space Do Not Enter Without Permit And Authorized Attendant	DANGER	S	147
Confined Space Do Not Enter Without Proper Protective Wear	DANGER	S	149
Confined Space Enter All Tanks By Permit Only	DANGER	S	147
Confined Space Enter By Permit Only	DANGER	L	148, 275
Confined Space Enter By Permit Only	CAUTION	L	148
Confined Space Enter By Permit Only	CAUTION	S	148
Confined Space Enter By Permit Only	DANGER	S	146-149, 275, 297
Confined Space Enter By Permit Only	STOP	S	148
Confined Space Enter By Permit Only (Bilingual Spanish)	DANGER	S	271
Confined Space Enter By Permit Only (Bilingual-Spanish)	DANGER	S	146, 264
Confined Space Enter By Permit Only (Bilingual-Spanish) (Glow)	DANGER	S	147, 315
Confined Space Enter By Permit Only (Glow)	DANGER	S	147, 315
Confined Space Enter By Permit Only Prepare For Entry ... Test Atmosphere ... Prepare Personal Protective Equipment... Attendant And Rescue Equipment In Place Review Communication Procedures Obtain Authorized Permit	DANGER	S	148
Confined Space Enter Tank By Permit Only	DANGER	S	147
Confined Space Enter Vessel By Permit Only	DANGER	S	147
Confined Space Entry By Permit Only	DANGER	S	146, 149
Confined Space Entry By Permit Only (Bilingual-Spanish)	DANGER	S	146, 264
Confined Space Entry By Permit Only (Bilingual-Spanish) (Glow)	DANGER	S	147, 315
Confined Space Entry By Permit Only (Glow)	DANGER	S	147
Confined Space Entry Can Be Fatal Enter By Permit Only	DANGER	S	146
Confined Space Entry Can Be Fatal Follow All Confined Space Entry Procedures	DANGER	S	147
Confined Space Entry Permit Not Required	DANGER	S	147
Confined Space Entry Permit Required	DANGER	S	146
Confined Space Entry Permit Required Call Security	DANGER	S	147
Confined Space Entry Permit Required Call Your Supervisor	CAUTION	S	148
Confined Space Entry Permit Required Call Your Supervisor	DANGER	S	147
Confined Space Entry Permit Required No. ___	DANGER	S	147, 148
Confined Space Evacuate Immediately If: Ordered By Attendant Alarm Sounds You Believe You Are In Any Danger	DANGER	S	147
Confined Space Follow Entry Procedures # ___	DANGER	S	147, 148
Confined Space Hazardous Area Unauthorized Personnel Keep Out	DANGER	S	147
Confined Space Hazardous Atmosphere Air Supply Respirator Required For Entry	DANGER	S	149
Confined Space Hazardous Atmosphere Check Oxygen Level Before & During Entry	DANGER	S	149
Confined Space Hazardous Atmosphere Check Oxygen Level Before And During Entry (Bilingual-Spanish)	DANGER	S	264
Confined Space Hazardous Atmosphere Enter By Permit Only	DANGER	S	147
Confined Space Keep Out	DANGER	S	146
Confined Space Keep Out Unless Authorized	DANGER	L	148
Confined Space Keep Out Unless Authorized	DANGER	S	147
Confined Space Lock Out And Tag Out Required Before Entry	DANGER	S	149
Confined Space Lockout And Tagout Procedures Must Be In Place Before Entry Is Made	DANGER	S	149
Confined Space No Smoking, Matches Or Open Flames	DANGER	S	147
Confined Space No. ___ Entry Permit Required Call ___	CAUTION	S	148
Confined Space No. ___ Entry Permit Required Call ___	DANGER	S	147, 148
Confined Space No. ____ Entry Permit Required Call ___	DANGER	L	148
Confined Space Notify Attendant When Entering Or Leaving	DANGER	S	147
Confined Space Permit Not Required	DANGER	S	146
Confined Space Permit Required	DANGER	S	150, 301
Confined Space Permit Required Do Not Enter	DANGER	S	146, 148
Confined Space Permit Required For Entry	DANGER	S	147, 148
Confined Space Permit Required Prior To Entry	DANGER	S	146
Confined Space Permit Required Prior To Entry Contact Security	DANGER	S	147
Confined Space Procedures Must Be Followed	CAUTION	S	148
Confined Space Test Atmosphere Before Entering	DANGER	L	148, 275
Confined Space Trained		L	225
Confined Space Trained Personnel Only	CAUTION	S	148
Confined Space Use Lockout & Tagout Entry Procedures Prior To Entry	CAUTION	L	148
Confined Space Use Lockout And Entry Procedures Prior To Entry	CAUTION	S	149, 174

LEGEND	HEADER	S/L	PAGE NO.
Confined Space Use Lockout And Entry Procedures Prior To Entry (Bilingual-Spanish)	CAUTION	S	149, 264
Confined Space Use Safety Harness And Lifeline	DANGER	S	149
Confined Space Ventilate Before Entering	DANGER	S	147
Connect Ground Wire Before Using	CAUTION	S	171
Construction Area	DANGER	S	150, 154, 301
Construction Area	WARNING	S	154
Construction Area (Bilingual-Spanish)	DANGER	S	154, 264
Construction Area Authorized Personnel Only	CAUTION	S	154
Construction Area Authorized Personnel Only	DANGER	S	154
Construction Area Do Not Enter	DANGER	S	154
Construction Area Hard Hats And Eye Protection Required	DANGER	S	154
Construction Area Hard Hats And Safety Glasses Required Beyond This Point	DANGER	S	150, 232
Construction Area Hard Hats Required	DANGER	S	154, 224
Construction Area Keep Out	DANGER	S	150, 154, 297, 300, 301
Construction Area Keep Out (Bilingual-Spanish)	DANGER	S	154, 262, 264
Construction Area PPE Required	DANGER	S	154, 301
Construction Area Unauthorized Personnel Keep Out	DANGER	S	154
Construction Area Violators Will Be Prosecuted	NO TRESPASSING	S	154
Construction Area Watch For Moving Equipment	CAUTION	S	154
Construction In Progress	CAUTION	S	154
Construction Personnel Only	DANGER	S	154
Construction Site Authorized Personnel Only	DANGER	S	154, 301
Construction Site Keep Out	DANGER	S	150, 154
Construction Site No Trespassing	DANGER	S	150, 154
Construction Site No Trespassing	NOTICE	S	154
Construction Site Unauthorized Persons Keep Out	DANGER	S	154
Construction Zone Unauthorized Personnel Keep Out	DANGER	S	150, 154
Consult Technical Manual For Proper Procedure		L	308
Consult Technical Manual For Proper Procedure (Symbol)		S	306
Contact Rad Protection Before Entry		S	253
Contains Asbestos Fibers Avoid Creating Dust Cancer And Lung Disease Hazard	DANGER	S	143
Contains Asbestos Fibers Avoid Creating Dust Cancer And Lung Disease Hazard (Bilingual-Spanish)	DANGER	S	143
Contains Asbestos Fibers Avoid Creating Dust Cancer And Lung Hazard	DANGER	S	143
Contains Asbestos Fibers May Cause Cancer Causes Damage To Lungs Do Not Breathe Dust Avoid Creating Dust	DANGER	L	143
Contains Cadmium May Cause Cancer Causes Damage To Lungs And Kidneys Avoid Creating Dust	DANGER	L	143
Contaminated Water	DANGER	S	144
Contamination In System		S	253
Contractor Parking		S	154, 255
Contractor Personnel Only	CAUTION	S	154
Control Area	FOD	S	250
Controlled Access Zone	DANGER	S	116
Conveyor May Start Without Warning	CAUTION	L	178
Conveyor May Start Without Warning	CAUTION	S	178
Conveyor May Start Without Warning (Bilingual-Spanish)	CAUTION	S	178, 265
Conveyor Starts Automatically	CAUTION	L	178
Conveyors Start Automatically	CAUTION	S	178
Corrosive	CAUTION	L	135
Corrosive	DANGER	S	134
Corrosive Material Wear Protective Clothing	CAUTION	L	275
Corrosive Materials Wear Required Protection	CAUTION	S	232
Corrosive Materials Wear Required Protection (Bilingual-Spanish)	CAUTION	S	268
Corrosive/Acid Hazard		L	309
Corrosive/Acid Hazard		S	307
Corrosives		S	135
CPR Certified		L	225
CPR First Aid Certified And Trained		L	225
CPR Station		S	328
CPR Trained Certified		L	225, 227
Crane Operating Overhead	DANGER	S	155
Crane Overhead	DANGER	S	155, 275
Crane Overhead (Bilingual-Spanish)	DANGER	S	155, 264
Crane Safety Signals/Stop/Emergency Stop		L	225
Crane Swing	DANGER	S	155
Crane Working Overhead	DANGER	S	155
Critical Area	FOD	S	250
Cross-Contamination	KEEP CLOSED	S	215
Crossing Or Standing On Conveyor Is Forbidden	DANGER	S	178
Crude Oil, Gasoline, Diesel Fuel And Other Petroleum Products Can Expose You To Chemicals...		S	145
Crush Hazard	WARNING	L	309
Crush Hazard		L	309
Crush Hazard		S	307
Crush Hazard (Symbol)		S	307
Customer Parking		S	255
Cut Or Sever Hazard	WARNING	L	309
Cut Or Sever Hazard (Symbol)		S	307
Cyanide	DANGER	S	134
Cylinder In Use	CAUTION	L	141
Cylinder Storage Area		S	140
Cylinders Contain Explosive Gas Handle With Care	DANGER	S	139
Cylinders Must Be Chained At All Times	CAUTION	L	141
Cylinders Must Be Chained At All Times	NOTICE	L	141
Cylinders Must Be Chained At All Times	WARNING	S	139
Cylinders Must Be Secured	DANGER	S	139
Cylinders Not Connected Must Be Capped	NOTICE	S	140
D			
Danger		L	299
Danger		S	253
Danger Pesticides Keep Out (Bilingual-Spanish)		S	145, 263
Dangerous Do Not Use		L	157
Date ___ Initials ___	HOLD	L	303
Date ___ Initials ___	INSPECTED	L	303
Date ___ Initials ___	TESTED	L	303
Decon Area		S	153
Decon Team		L	228
Deep Excavation	DANGER	S	156
Defective Cylinder	DANGER	L	141
Dental Procedures		S	145
Deposit Trash Here		S	212
Designated Smoking Area		L	247
Designated Smoking Area		S	247
Designated Smoking Area (Bilingual-Spanish)		S	247, 270
Designated Work Area Select Carcinogens Reproductive Hazards Or Substances Of High Acute Toxicity May Be Present	CAUTION	S	143
Dial 911 In Case Of Emergency	NOTICE	S	193, 205
Diesel	DANGER	S	134
Diesel		L	136
Diesel		S	135

LEGEND	HEADER	S/L	PAGE NO.
Diesel Fuel	DANGER	L	135
Diesel Fuel	DANGER	S	134
Diesel Fuel		L	136
Diesel Fuel		S	135
Diesel Fuel (Bilingual-Spanish)	DANGER	S	134, 263
Diesel Fuel No Smoking	DANGER	S	136, 246
Diesel Fuel No Smoking No Open Flames	DANGER	L	136, 247
Diesel Fuel No Smoking No Open Flames	DANGER	S	136, 246
Diesel Fuel No Smoking No Open Flames (Bilingual-Spanish)	DANGER	S	246, 263, 270
Diesel Fuel Only	CAUTION	L	136
Diesel Fuel Only		L	136
Diesel No Smoking	DANGER	S	246
Diesel Only		L	135
Direct And Alternating Current (Symbol)		L	309
Direct Current (Symbol)		L	309
Directional Arrow - Diagonal		S	310
Directional Arrow - Straight		S	310
Disaster Information Center		S	186
Disconnect And Lock Out Before Servicing	DANGER	L	175
Disconnect Before Servicing	DANGER	S	174
Disconnect Power And Lock Out Before Servicing	CAUTION	L	175
Dive Rescue		L	228
Do Not Alter Or Move Scaffold While In Use	DANGER	S	157
Do Not Attempt To Lift Beyond Your Strength Capacity...	SAFE LIFTING TECHNIQUES	S	239
Do Not Block	EMERGENCY EXIT	S	184
Do Not Block	EXIT ROUTE	S	184
Do Not Block	FIRE DOOR	S	185
Do Not Block Door	NOTICE	S	120, 256
Do Not Block Door	NOTICE	L	121
Do Not Block Driveway		S	254
Do Not Block Keep Clear At All Times	FIRE EXIT	S	184, 316
Do Not Block This Door	NOTICE	S	120, 256
Do Not Climb On Or Jump Off Dock	NOTICE	S	256
Do Not Climb, Sit, Walk Or Ride On Conveyor	DANGER	L	178, 276
Do Not Climb, Sit, Walk Or Ride On Conveyor	DANGER	S	178
Do Not Close		S	120
Do Not Close Unless Authorized	SPRINKLER VALVE	S	196
Do Not Cross Conveyor	CAUTION	S	178
Do Not Deposit Feminine Hygiene Products In Toilet Use Containers Provided For This Purpose		S	213
Do Not Drink (Cup Symbol)		L	144
Do Not Drink The Water	CAUTION	S	144
Do Not Drink The Water	WARNING	S	144
Do Not Drink This Water	CAUTION	S	144
Do Not Drink This Water	DANGER	L	144
Do Not Drink This Water	DANGER	S	144
Do Not Drink This Water (Bilingual-Spanish)	DANGER	S	144, 263
Do Not Drive Forklift With Forks Raised	CAUTION	S	260
Do Not Dump Chemicals Down This Drain	NOTICE	S	130
Do Not Enter	CAUTION	S	115
Do Not Enter	DANGER	L	115, 124
Do Not Enter	DANGER	S	115, 151, 297, 301
Do Not Enter	WARNING	S	115
Do Not Enter		S	115, 208, 300
Do Not Enter - Closed For Maintenance		S	208
Do Not Enter - Restroom Being Cleaned		S	208
Do Not Enter (Bilingual-Spanish)	DANGER	S	115, 262
Do Not Enter Authorized Personnel Only	DANGER	S	115, 274, 297
Do Not Enter Authorized Personnel Only	NOTICE	S	115
Do Not Enter Authorized Personnel Only	RESTRICTED AREA	S	116
Do Not Enter Authorized Personnel Only	WARNING	S	115
Do Not Enter Authorized Personnel Only (Bilingual Spanish)	DANGER	S	115, 262, 271
Do Not Enter Authorized Personnel Only (Glow)	DANGER	S	115
Do Not Enter Authorized Personnel Only (Symbol)	DANGER	S	114, 116, 272
Do Not Enter Chemicals In Use	DANGER	S	130
Do Not Enter Confined Space Permit Required	DANGER	L	148
Do Not Enter Confined Space Permit Required	DANGER	S	146
Do Not Enter Confined Space Without Attendant And Rescue Equipment In Place	DANGER	S	149
Do Not Enter Emergency Exit Only	DANGER	S	122
Do Not Enter This Area	DANGER	S	115
Do Not Enter Trailer With Forklift Unless Wheels Are Chocked	DANGER	S	260
Do Not Enter Truck Or Trailer With Forklift Until Wheels Are Chocked	DANGER	S	260
Do Not Enter Until Lockout Procedures Are Complete	DANGER	L	175
Do Not Enter Until Lockout Procedures Are Complete	DANGER	S	174
Do Not Enter When Equipment Is Operating	DANGER	S	115, 176
Do Not Enter When Equipment Is Operating (Bilingual-Spanish)	DANGER	S	115, 176, 262, 265
Do Not Enter When Lights Are Flashing	DANGER	S	115
Do Not Enter While Equipment Is Operating	CAUTION	S	176, 297
Do Not Enter While Machinery In Motion	CAUTION	S	176
Do Not Enter Without A Confined Space Permit	CAUTION	S	148
Do Not Enter Without Ear Protection	CAUTION	S	222
Do Not Enter Without Wearing Eye Protection		L	115
Do Not Enter Without Wearing Safety Glasses	DANGER	S	183, 216
Do Not Exceed Speed Limit		L	261
Do Not Expose To Water		S	306
Do Not Extinguish With Water		S	306
Do Not Handle Without Wearing Safety Shield Or Safety Glasses	DANGER	S	216
Do Not Look At The Electric Arc It Will Hurt Your Eyes	DANGER	S	138
Do Not Open While Machine Is In Operation	DANGER	L	177
Do Not Operate	DANGER	L	175, 177
Do Not Operate	DANGER	S	174, 176, 301
Do Not Operate Closer Than 20 Feet To Power Lines	DANGER	L	155
Do Not Operate Crane Closer Than 20 Feet To Overhead Powerlines	DANGER	S	155
Do Not Operate Equipment Being Serviced	DANGER	L	175
Do Not Operate Machine Without Guards In Place	CAUTION	S	180
Do Not Operate Machine Without Guards In Place	WARNING	S	180
Do Not Operate Machinery Without Guards	DANGER	S	180
Do Not Operate Machinery Without Guards. Do Not Remove Guards, Clean, Oil Or Repair Machinery While In Motion	CAUTION	L	180
Do Not Operate Machinery Without Guards. Do Not Remove Guards, Clean, Oil Or Repair Machinery While In Motion	CAUTION	S	180
Do Not Operate Men Working On Repairs	DANGER	S	182
Do Not Operate This Machine Without Eye Protection	DANGER	S	216
Do Not Operate This Machine Without Guards In Place	CAUTION	S	180
Do Not Operate Unless Authorized	DANGER	L	177, 180
Do Not Operate Unless Safety Guards Is In Place	DANGER	L	180
Do Not Operate Unless Safety Guards Or Devices Are In Place And Properly Adjusted	CAUTION	L	180

LEGEND	HEADER	S/L	PAGE NO.
Do Not Operate Unless Safety Guards Or Devices Are In Place And Properly Adjusted	CAUTION	S	180
Do Not Operate Without Eye Protection		L	218
Do Not Operate Without Eye Protection	CAUTION	S	183, 217
Do Not Operate Without Eye Protection	DANGER	S	183, 216
Do Not Operate Without Guards	CAUTION	S	180
Do Not Operate Without Guards	DANGER	L	180
Do Not Operate Without Guards (Bilingual-Spanish)	CAUTION	S	180, 265
Do Not Operate Without Guards In Place	CAUTION	L	180
Do Not Operate Without Guards In Place	DANGER	L	180
Do Not Operate Without Guards In Place	DANGER	S	180, 276
Do Not Operate Without Guards In Place	WARNING	L	276
Do Not Operate Without Guards In Place	CAUTION	S	180, 276
Do Not Operate Without Guards In Place (Bilingual-Spanish)	DANGER	S	180, 265
Do Not Operate Without Wearing Safety Glasses	DANGER	S	183, 216
Do Not Perform A Confined Space Rescue Without Proper Safety Equipment	DANGER	S	149
Do Not Play On Or Around	CAUTION	L	261
Do Not Pour Chemicals Down The Drain	CAUTION	S	131
Do Not Put Hand Into Feed Opening (Bilingual-Spanish)	DANGER	L	177, 266
Do Not Put Hand Into Or Under Machinery	DANGER	L	177
Do Not Put Hand Into Or Under Machinery (Bilingual-Spanish)	DANGER	L	177, 266
Do Not Put Hands Into Cutter Heads	WARNING	L	177
Do Not Raise Gate Until The Elevator Has Stopped At This Floor	DANGER	S	179
Do Not Reach Into Running Equipment	CAUTION	S	176
Do Not Remove	OPENING	S	156
Do Not Remove Guard		L	308
Do Not Remove Guard (Symbol)		S	306
Do Not Remove Guards Or Operate Machinery Without Them	WARNING	L	180
Do Not Ride On The Elevator It Is For Freight Only	NOTICE	S	179
Do Not Smoke In This Area	NOTICE	S	243, 279
Do Not Smoke In This Area (Bilingual-Spanish)	NOTICE	S	270
Do Not Smoke, Eat Or Drink In This Area	DANGER	L	214
Do Not Smoke, Eat Or Drink In This Area	NOTICE	S	243
Do Not Start		L	175
Do Not Start This Machinery	DANGER	S	176
Do Not Start Work Unless Guardrail, Safety Net, Or Personal Fall Arrest System Is In Place	FALL HAZARD	S	157, 231
Do Not Stop Or Stand Within 20Ft Of Equipment		S	312
Do Not Throw Smoking Material In Waste Paper Baskets Use Butt Cans Or Ash Trays	NOTICE	S	244
Do Not Throw Switch		L	308
Do Not Throw Switch		S	306
Do Not Touch	CAUTION	L	177
Do Not Touch		L	308
Do Not Touch (Symbol)		S	306
Do Not Touch Electrical Hazard		L	308
Do Not Touch Electrical Hazard (Symbol)		S	306
Do Not Touch Surface		L	308
Do Not Touch Surface		S	306
Do Not Unplug The Refrigerator/Freezer Or Break Circuit...	WARNING	S	204
Do Not Use Compressed Air To Blow Dust Or Dirt Off Your Clothes	DANGER	L	183
Do Not Use Elevator (Symbol)		S	189, 323
Do Not Watch Arc Of Welder Without Proper Eye Protection	DANGER	S	138
Do Not Watch Arc Welder At Work The Light May Blind You	DANGER	S	138
Do Not Watch The Arc	DANGER	S	138, 274
Do Not Wear Jewelry Or Loose Clothing When Operating	CAUTION	L	177
Doctor ___ Hospital ___ Ambulance ___ Fire ___ Police ___	EMERGENCY NUMBERS	L	205
Don't Be A Litterbug Use Receptacles		S	212
Don't Pass It Up… …Pick It Up!		S	206
Don't Take Chances Others Are Depending On You	THINK	S	238
Door For Emergency Use Only	NOTICE	S	120, 185
Door Must Remain Closed At All Times	EMERGENCY EXIT ONLY	S	185
Door Opens Outward	CAUTION	S	120
Door Swings Open	CAUTION	S	327
Dose Rate __ MR/HR___ Special Instructions		S	253
Dose Rate At This Point Is___ MR/HR Date Posted___ By___		S	253
Double Hearing Protection Required In This Area (Symbol)	CAUTION	S	222
Down Time Is Clean Up Time		S	206
Drain Air Tank Daily	ATTENTION DRIVER	L	257
Drilling, Sawing, Sanding Or Machining Wood Products Can Expose You To Wood Dust...		S	145
Drinking Distilled Spirits, Beer, Coolers, And Other Alcoholic Beverages May Increase Cancer Risk		S	145
Drinking Water	NOTICE	S	144
Drinking Water Only		S	144
Drive Slowly	CAUTION	S	254, 256
Driver Must Chock Wheels	CAUTION	S	258
Drivers Entrance		S	257
Drug & Alcohol Free Workplace		L	225
Drug-Free Workplace Substance Abuse Policies Are In Effect Substance Abuse Testing Is A Condition Of Employment		S	153
Drum Storage Rules: All Drums Must Be Securely Closed. All Drums Must Have A Completed Waste Label Affixed. All Drums Must Have An Appropriate Hazard Class Label Affixed. Current Drum Storage And Disposal Log Maintained. Keep Storage Area Clean And Swept. Think "Safety".		S	137
Drums Must Be Kept Tightly Closed At All Times		S	137
Drums Must Be Labeled	NOTICE	S	137
Ducha De Emergencia Y Para Lavar Los Ojos		S	267
Dust Mask Required	CAUTION	S	232
Dust Mask Required		S	284
E			
Ear And Eye Protection Required	CAUTION	S	232, 297
Ear And Eye Protection Required (Bilingual-Spanish)	CAUTION	S	232
Ear Plugs Must Be Worn In This Area	CAUTION	S	222
Ear Protection Area	DANGER	S	222
Ear Protection Area	CAUTION	S	222, 278
Ear Protection Must Be Worn Beyond This Point	NOTICE	S	223
Ear Protection Must Be Worn In This Area	CAUTION	S	222
Ear Protection Must Be Worn In This Area	DANGER	S	222
Ear Protection Must Be Worn In This Area (Bilingual-Spanish)	CAUTION	S	222
Ear Protection Must Be Worn In This Area (Bilingual-Spanish)	NOTICE	S	268
Ear Protection Required	CAUTION	L	223
Ear Protection Required	CAUTION	S	222
Ear Protection Required	DANGER	L	223
Ear Protection Required	DANGER	S	222
Ear Protection Required	WARNING	S	222
Ear Protection Required (Bilingual-Spanish)	CAUTION	S	268
Ear Protection Required (Bilingual-Spanish)	DANGER	S	222, 268
Ear Protection Required Beyond This Point	CAUTION	L	223, 278
Ear Protection Required Beyond This Point	CAUTION	S	222, 278
Ear Protection Required Beyond This Point		S	223

LEGEND	HEADER	S/L	PAGE NO.
Ear Protection Required Beyond This Point (Bilingual-Spanish)	CAUTION	S	222, 268
Ear Protection Required Beyond This Point (Symbol)	CAUTION	S	222, 273
Ear Protection Required In This Area	CAUTION	S	222
Ear Protection Required In This Area	DANGER	S	222, 278
Ear Protection Required In This Area	NOTICE	S	223
Ear Protection Required In This Area	WARNING	S	222
Ear Protection Required In This Area		S	223, 284
Ear Protection Required In This Area (Bilingual-Spanish)	DANGER	S	222
Ear Protection Required In This Area (Bilingual-Spanish)		S	223, 269
Ear Protection Required In This Area (Bilingual-Spanish)	CAUTION	S	223, 268
Ear Protection Required When Equipment Is Operating (Bilingual-Spanish)	CAUTION	S	268
Ear Protection Required When Operating	CAUTION	S	223
Ear Protection Required When Operating This Equipment	CAUTION	L	223
Ear Protection Required When Operating This Equipment	CAUTION	S	223
Ear Protection Required When This Equipment Is Operating	CAUTION	S	223
Ear Protection Required When This Equipment Is Operating		S	223
Ear Protection Required When This Equipment Is Operating (Bilingual-Spanish)	CAUTION	S	268
Ear Protection Required While Equipment Is Operating	WARNING	S	222
Ear Protection Required While Operating This Machine	DANGER	L	183,223, 278
Earth (Ground) Terminal		L	309
Eating, Drinking And Smoking Prohibited		S	253
Eating, Drinking, Smoking, Applying Cosmetics And Handling Contact Lenses Are Prohibited In This Area	BIOHAZARD	S	142, 204
E-Cigarettes Permitted - Vaping Welcome On Premises		S	248
Electric Atmosphere Hazard		S	307
Electric Current Keep Away	DANGER	S	164
Electric Ground Hazard	WARNING	L	309
Electric Ground Hazard (Symbol)		S	307
Electric Magnetic Hazard		L	309
Electric Shut-Off (Symbol)		S	189, 323
Electric Voltage Hazard		L	309
Electric Voltage Hazard		S	307
Electrical Box Covers Must Closed At All Times	DANGER	L	170
Electrical Equipment Authorized Personnel Only	DANGER	L	166, 167, 170
Electrical Equipment Authorized Personnel Only	DANGER	S	164
Electrical Equipment Authorized Personnel Only (Bilingual-Spanish)	DANGER	S	170, 264
Electrical Hazard	DANGER	L	167
Electrical Hazard	DANGER	S	164
Electrical Hazard	WARNING	S	164
Electrical Hazard (Glow)	DANGER	S	164
Electrical Hazard Authorized Personnel Only	WARNING	L	167, 276
Electrical Hazard Authorized Personnel Only	DANGER	L	167
Electrical Hazard Authorized Personnel Only	DANGER	S	164
Electrical Hazard Authorized Personnel Only	WARNING	S	164, 165, 275
Electrical Hazard Do Not Touch	DANGER	S	164, 275
Electrical Hazard Keep Out	DANGER	S	164
Electrical Hazard Turn Off Power And Lock Out Before Servicing	DANGER	S	174
Electrical Main Switch -Inside-		L	167
Electrical Panel Keep Clear Up To 36 Inches	WARNING	S	169
Electrical Panel Keep Clear Up To 36"	WARNING	S	169, 275
Electrical Panel Keep Clear Up To 36" (Symbol)	WARNING	S	169, 170, 272
Electrical Panel Maintain 5 Feet Clearance All Material At All Time	WARNING	S	169
Electrical Room		S	293
Electrical Room Authorized Personnel Only		S	169
Electrical Room No Storage Permitted	DANGER	S	169
Electrical Room No Storage Permitted	NOTICE	L	169
Electrical Room No Storage Permitted	NOTICE	S	169
Electrical Room No Storage Permitted (Bilingual-Spanish)	NOTICE	S	169, 265
Electrical Shock Hazard Do Not Touch	DANGER	S	164
Electrocution Hazard Death Or Serious Injury Maintain Minimum Clearances Between Crane And/Or Load Being Handled And Energized Power Lines	DANGER	L	155
Electrocution Hazard Death Or Serious Injury Maintain Minimum Clearances Between Crane And/Or Load Being Handled And Energized Power Lines	DANGER	S	155, 171
Electrocution Hazard Death Or Serious Injury Will Result From Contact With The Load, The Crane Or The Vehicle If The Boom Or Load line Should Become Electrically Charged. Keep Clear Of Truck And Load	DANGER	L	155, 171
Electrocution Hazard Death Or Serious Injury....	DANGER	S	155, 171, 275
Electronic Cigarettes Allowed Here - Safe & Legal		S	248
Elevator		S	293
Elevator Out Of Order	NOTICE	S	179
Elevator Shaft	DANGER	S	156, 179
Eliminate Doubt Lock It Out	CAUTION	S	174
Eliminate Hazards Pick-Up Clean Up	KEEP OUR PLANT CLEAN & SAFE	S	206
Embarkation Ladder		S	310
Emergency Alarm		L	186
Emergency Alarm		S	325
Emergency Alarm Station		S	325
Emergency Assembly Point (Muster Point Symbol)		S	188
Emergency Conveyor Stop		L	178
Emergency Equipment (Glow)		S	317
Emergency Escape Respirator		S	327
Emergency Evacuation Route		S	153, 187, 317, 320
Emergency Evacuation Route (Glow)		S	187, 317
Emergency Exit		S	122, 184, 316, 320
Emergency Exit (Bilingual-Spanish)		S	266
Emergency Exit (Glow)		S	184, 316
Emergency Exit Alarm Will Sound If Door Is Opened		S	185, 316
Emergency Exit Keep Area Clear		S	184, 259
Emergency Exit Only		S	184, 324
Emergency Exit Only Alarm Will Sound		S	184, 325
Emergency Exit Only Door Alarm Will Sound		S	122, 185
Emergency Exit Only Door Must Remain Closed At All Times		S	185
Emergency Eye Wash	FIRST AID	S	202
Emergency Eye Wash		L	202
Emergency Eye Wash		S	201, 318
Emergency Eye Wash (Bilingual-Spanish)		S	201, 267
Emergency Eye Wash (Glow)		S	202, 318
Emergency Eye Wash Station	NOTICE	S	201
Emergency Eyewash Station		S	201, 318
Emergency Fuel Shut-Off Switch		S	133

LEGEND	HEADER	S/L	PAGE NO.
Emergency Information Center		S	186
Emergency Kill Switch		L	167
Emergency Management		L	228
Emergency Medical Information ...		L	162, 230
Emergency Medical Technician		L	226-228
Emergency Phone (Glow)		S	317
Emergency Response Team		L	226
Emergency Shelter		S	300, 317
Emergency Shower	SAFETY FIRST	S	201
Emergency Shower		S	201, 202, 310, 318, 329
Emergency Shower & Eye Wash	FIRST AID	S	202
Emergency Shower & Eye Wash		S	202, 318
Emergency Shower And Eye Wash		S	201, 202
Emergency Shower And Eyewash (Bilingual-Spanish)		S	202, 267
Emergency Shower/Eyewash (Pictogram)		S	202
Emergency Shut Down		L	167
Emergency Shutoff		S	182, 198
Emergency Shut-Off		L	182
Emergency Shut-Off	NOTICE	S	170
Emergency Shut-Off		S	170, 198, 326, 334
Emergency Shut-Off (Arrow Symbol)		S	332
Emergency Shut-Off (Bilingual-Spanish)		S	170, 265, 266
Emergency Shut-Off (Glow)		S	170, 182, 198, 316, 320
Emergency Shut-Off Switch		L	167
Emergency Shut-Off Switch		S	170, 182
Emergency Spill Response Equipment		S	131
Emergency Spill Response Equipment (Bilingual-Spanish)		S	207
Emergency Stop		L	182
Emergency Stop		S	170, 310
Emergency Stop Button		S	170, 182
Emergency Use Only		S	182, 196
Employee Entrance Only	NOTICE	S	119
Employees Must Sanitize Hands Before Returning To Work		S	213, 215
Employees Must Wash Hands Before Leaving This Room (Bilingual-Spanish)		S	213, 269
Employees Must Wash Hands Before Returning To Work	NOTICE	S	213, 291
Employees Must Wash Hands Before Returning To Work (Bilingual-Spanish)		S	213, 291
Employees Only	CAUTION	S	119
Employees Only	NOTICE	S	119
Employees Only		S	116, 119, 291
Employees Only (Bilingual-Spanish)	NOTICE	S	262, 271
Employees Only Beyond This Point	NOTICE	S	119
Employees Only Vendors And Visitors Must Register At Main Office	NOTICE	S	119
Empty		L	131
Empty		S	137, 140
Empty Acetylene Cylinders Do Not Use		S	140
Empty CO_2 Cylinders Do Not Use		S	140
Empty Cylinder		S	140, 183
Empty Cylinder Do Not Use		L	141
Empty Cylinder Storage Area		S	140, 330
Empty Cylinders	ACETYLENE	S	140
Empty Cylinders	ARGON	S	140
Empty Cylinders	MEDICAL	S	140

LEGEND	HEADER	S/L	PAGE NO.
Empty Cylinders	NOTICE	S	139
Empty Cylinders	OXYGEN	S	140
Empty Cylinders		S	140
Empty Cylinders Do Not Use		S	140, 183
Empty Cylinders Do Not Use (Bilingual-Spanish)		S	140
Empty Drum Storage Area		S	137
Empty Drums	CLEAN	S	137
Empty Drums Only	NOTICE	S	137
Empty Nitrogen Cylinders Do Not Use		S	140
Empty Oxygen Cylinders Do Not Use		S	140
Empty Propane Cylinders Do Not Use		S	140
EMS		L	228
EMS Command		L	228
EMT Firefighter		L	228
Energy Source		L	175
Engines Must Be Turned Off During Loading And Unloading	NOTICE	S	257
Enter		S	300
Entrance		S	122
Entrance (Left Arrow Symbol)		S	122
Entrance (Right Arrow Symbol)		S	122
Entrance Only		S	122, 123
Entry Team		L	228
Equipment Locked Out Do Not Remove Locks	DANGER	L	175
Equipment Locked Out Do Not Remove Locks	DANGER	S	174
Equipment Starts Automatically Can Cause Severe Injury Keep Away	WARNING	L	178, 277
Escape Ladder (Glow)		S	196, 317
Espacio Restingido Se Necesita Permiso De Entrada	PELIGRO	S	264
Estacion Para Lavar Los Ojos		S	267
Este Equipo Arranca Automaticamente	PELIGRO	S	266
Ethylene Oxide May Cause Cancer May Damage Fertility Or The Unborn Child Respiratory Protection And Protective Clothing May Be Required In This Area Authorized Personnel Only	DANGER	L	143
Evacuation		L	228
Evacuation Alarm		S	186
Evacuation Assembly Area		S	187
Evacuation Assembly Area No. ___		S	187
Evacuation Assembly Point		S	188, 317, 323
Every Injury However Slight Must Be Reported Immediately	NOTICE	S	205, 239
Every Injury, No Matter How Slight Should Be Reported To Your Supervisor	SAFETY FIRST	L	205, 239
Everyone Grinding Must Wear Goggles	SAFETY FIRST	S	218
Ex (Explosion Protection)		L	309
Except In Designated Areas	SMOKING PROHIBITED	S	243
Exit		S	122, 123, 153, 286, 287, 291, 300, 315, 320, 322, 324
Exit (Bilingual-Spanish)		S	123, 262
Exit (Glow)		S	123, 184, 316
Exit (Glow/Red)		S	122, 315, 324
Exit (Left Arrow Symbol)		S	123
Exit (Red/Glow)		S	122, 315, 320
Exit (Right Arrow Symbol)		S	123
Exit Arrow Diagonal Down Left		S	320

LEGEND	HEADER	S/L	PAGE NO.
Exit Arrow Diagonal Down Right		S	320
Exit Arrow Diagonal Up Right		S	320
Exit Arrow Up		S	320
Exit Left		S	310
Exit Only		S	123
Exit Route (Symbol Left)		S	189, 323
Exit Route (Symbol Right)		S	189, 323
Exit Route Arrow		S	189, 317, 323
Exit Route Diagonal Arrow		S	189, 317, 323
Exit Stairs (Glow)		S	184, 316
Exit/Salida (Bilingual-Spanish)		S	122, 262
Explosion & Fire Hazards No Smoking Or Open Flames (Symbol)	DANGER	S	132
Explosion Relief Vent Stay Clear (Symbol)	DANGER	S	132
Explosive Atmosphere Hazard	WARNING	L	309
Explosive Atmosphere Hazard (Symbol)		S	307
Explosive Gas	DANGER	S	274
Explosive Gas No Smoking	DANGER	S	246
Explosive Gas No Smoking Or Open Flames Within 20 Ft.	DANGER	S	246
Explosive Vapor No Smoking, No Open Flames, No Sparks	DANGER	S	132
Explosives	DANGER	S	132
Explosives Hazard		S	307
Explosives Keep Out	DANGER	S	315
Explosives Keep Out (Bilingual-Spanish)	DANGER	S	132, 315
Explosives Keep Out (Glow)	DANGER	S	132
Exposed Conveyors And Moving Parts Can Cause Severe Injury Lock Out Power Before Removing	WARNING	L	178, 277
Exposed Conveyors And Moving Parts Can Cause Severe Injury Lock Out Power Before Removing Cover Or Servicing	WARNING	L	178, 277
Exposed Moving Parts Can Cause Severe Injury Lock Out Power Before Moving Guard	WARNING	L	178, 277
Exposed Moving Parts Can Cause Severe Injury Lock Out Power Before Removing Guard	WARNING	L	178, 277
Exposed Moving Parts Can Cause Severe Injury Lock Out Power Before Servicing	WARNING	L	178, 277
Exposed Screw And Moving Parts Can Cause Severe Injury Lock Out Power Before Removing Cover Or Servicing	WARNING	L	178, 277
Extinguidor De Fuego		S	193, 266
Extinguisher Do Not Block (Bilingual-Spanish)		S	193, 316
Extinguisher With Left Arrow		S	285
Extinguisher With Right Arrow		S	285
Extrication		L	228
Eye And Ear Protection Required In This Area	CAUTION	S	278
Eye And Ear Protection Required In This Area	DANGER	S	232
Eye And Ear Protection Required In This Area (Symbol)	CAUTION	S	183
Eye And Glove Protection Must Be Worn When Handling Chemicals	CAUTION	S	131, 232
Eye And Glove Protection Must Be Worn When Handling Chemicals (Bilingual-Spanish)	CAUTION	S	268
Eye Protection Must Be Worn In This Area	CAUTION	S	216, 297
Eye Protection Must Be Worn In This Area	SAFETY FIRST	S	218
Eye Protection Must Be Worn In This Area (Bilingual-Spanish)	DANGER	S	217
Eye Protection Must Be Worn In This Area (Bilingual-Spanish)	SAFETY FIRST	S	268
Eye Protection Must Be Worn When Entering This Area	CAUTION	S	217
Eye Protection Must Be Worn When Grinding	NOTICE	S	218
Eye Protection Must Be Worn When Operating This Equipment	CAUTION	S	183, 217
Eye Protection Must Be Worn When Operating This Machine	CAUTION	L	218
Eye Protection Must Be Worn When Operating This Machinery	CAUTION	S	216
Eye Protection Must Be Worn When Operating This Machinery (Bilingual-Spanish)	CAUTION	S	217
Eye Protection Must Be Worn When Working On Batteries	DANGER	S	216
Eye Protection Required	CAUTION	L	218
Eye Protection Required	CAUTION	S	216, 217, 278
Eye Protection Required	DANGER	L	218, 219
Eye Protection Required	DANGER	S	216
Eye Protection Required	NOTICE	S	217
Eye Protection Required	SAFETY FIRST	S	218
Eye Protection Required (Bilingual-Spanish)	DANGER	S	216, 268
Eye Protection Required (Bilingual-Spanish)	CAUTION	S	268, 271
Eye Protection Required (Symbol)	CAUTION	S	217, 273
Eye Protection Required Beyond This Point	CAUTION	S	217, 278
Eye Protection Required Beyond This Point	DANGER	S	216
Eye Protection Required Beyond This Point	NOTICE	S	216
Eye Protection Required In This Area	CAUTION	S	216, 217, 278, 330
Eye Protection Required In This Area	DANGER	L	218
Eye Protection Required In This Area	DANGER	S	216
Eye Protection Required In This Area	NOTICE	S	217
Eye Protection Required In This Area	SAFETY FIRST	S	216, 218
Eye Protection Required In This Area		S	284
Eye Protection Required In This Area	WARNING	S	216, 217, 278
Eye Protection Required In This Area (Bilingual Spanish)	DANGER	S	271
Eye Protection Required In This Area (Bilingual-Spanish)	CAUTION	S	217, 268
Eye Protection Required In This Area (Bilingual-Spanish)	DANGER	S	216, 268
Eye Protection Required Wear Safety Glasses	CAUTION	S	217
Eye Protection Required When Operating This Machine		L	218
Eye Protection Required When Operating This Machine		S	218
Eye Protection Required When Working In This Area	NOTICE	S	218
Eye Protection Required While Operating This Machine	DANGER	L	218
Eye Protection Shall Be Worn In This Area		S	218
Eye Wash		S	202, 310, 318, 329, 332, 334, 335
Eye Wash (Bilingual - Spanish)		S	202, 267, 329, 334
Eye Wash Fountain (Bilingual Spanish)	EMERGENCY	S	271
Eye Wash Station	SAFETY FIRST	S	201
Eye Wash Station		S	201, 202
Eye Wash Station (Bilingual-Spanish)		S	202, 267
Eye Wash Station Keep Area Clear	EMERGENCY	L	202, 277
Eye Wash Station Keep Area Clear		L	202
Eye Wash Station Keep Area Clear		S	201
Eye Wash Station Keep Area Clear	EMERGENCY	S	201, 277
Eye Wash Station Keep Area Clear (Bilingual-Spanish)	EMERGENCY	L	202, 267
Eye Wash Station Keep Area Clear (Bilingual-Spanish)	EMERGENCY	S	201, 267
Eye Wash Station Keep Area Clear (Symbol)	EMERGENCY	S	201, 273
Eye Wash Station With Left Arrow		S	285
Eye Wash Station With Right Arrow		S	285
Eyewash Station (Bilingual-Spanish)		S	202, 267
Eyewash/Shower		S	203, 337
Eyewash/Shower		S	203, 337

LEGEND	HEADER	S/L	PAGE NO.
F			
Face Shield Area	CAUTION	S	217
Face Shield Must Be Worn In This Area		S	218
Face Shield Must Be Worn When Operating Machine	CAUTION	S	183, 217
Face Shield Must Be Worn When Operating This Machine	DANGER	S	183, 216
Face Shield Required In This Area	DANGER	S	216
Face Shield Required In This Area	NOTICE	S	218
Face Shield Required When Operating This Equipment	DANGER	S	216
Face Shield, Apron And Rubber Gloves Required When Handling Batteries Or Adding Water	CAUTION	S	170, 259
Face Shields Or Goggles Must Be Worn In Addition To Safety Glasses During Any Grinding, Buffing Or Sanding Operation	CAUTION	S	217
Failure To Read And Follow Instructions On This Ladder Could Result In Injury Or Death	DANGER	S	157
Fall Hazard	DANGER	S	156
Fall Protection Must Be Worn And 100% Tied-Off Before Climbing Tower	WARNING	S	250
Fall Protection Required	CAUTION	S	231
Fall Protection Required Beyond This Point	DANGER	S	151, 231
Fall Protection Required In This Area	CAUTION	S	231
Fall Protection Required In This Area	DANGER	S	231
Fall Protection Required In This Area	WARNING	S	231
Falling Ice	CAUTION	S	156
Falling Ice	DANGER	S	156
Falling Material	DANGER	S	151, 156, 301
Family Restroom		S	286
Fasten Seat Belt		L	261
Fasten Seat Belt Before Moving This Vehicle		L	256
Fasten Seat Belts Someone Needs You!		L	256
Fasten Your Seat Belts	NOTICE	S	256
Fasten Your Seat Belts	STOP	S	256
FDC		S	197, 317
FDC (Arrow Down Symbol)		S	197, 317
Fill Out Confined Space Entry Tag Before Entry	CAUTION	L	148
Film Badge Required		S	253
Final Exit		S	320
Final Exit (Diagonal Arrow Up Left Symbol)		S	320
Final Exit (Diagonal Arrow Up Right Symbol)		S	320
Final Exit (Symbol On Right Side Of Up Arrow)		S	320
Finance		L	228
Finished Goods	QUALITY ASSURANCE	S	239
Fire		L	228
Fire		S	195, 326
Fire ___ Police ___ Ambulance ___ Poison Center ___ Physician ___	EMERGENCY PHONE NUMBERS	S	193
Fire Alarm		S	186, 276, 325, 334, 335
Fire Alarm (Bilingual-Spanish)		S	325
Fire Alarm (Glow)		S	186
Fire Alarm (Symbol)		S	186, 332
Fire Alarm And Sprinkler Access		S	186
Fire Alarm Annunciator		S	186
Fire Alarm Control Panel Inside		S	186
Fire Alarm Horn - CO_2		S	310
Fire Alarm Inside		S	186
Fire Alarm Panel		S	186
Fire Alarm Panel Inside		L	186
Fire Alarm Panel Inside		S	186
Fire Alarm Pull Station Inside		L	186
Fire Assembly Point		S	188, 189
Fire Blanket		S	196, 328, 334
Fire Brigade		L	228
Fire Chief		L	228
Fire Department		L	228
Fire Department Connection		S	197, 317
Fire Department Connection (Arrow Down Symbol)		S	197
Fire Department Connection Do Not Block		S	197, 317
Fire Department Connection w/Border (Arrow Down Symbol)		S	197
Fire Department Use Only		S	196
Fire Dept._____Police Dept._____Ambulance_____ Medical_____ (Glow)	EMERGENCY PHONE NUMBERS	S	193
Fire Door		S	199, 327
Fire Door Do Not Block	CAUTION	S	185
Fire Door Do Not Block	KEEP CLOSED	S	185, 316
Fire Door Do Not Block		S	199, 327
Fire Door Keep Closed	CAUTION	S	185
Fire Door Keep Closed	NOTICE	S	185
Fire Door Keep Closed		S	185, 316
Fire Equipment		S	199, 327
Fire Equipment (Symbol)		S	199, 327
Fire Equipment Keep Clear (Glow)		S	317
Fire Escape		S	316
Fire Escape (Glow)		S	316
Fire Escape With Left Arrow		S	285
Fire Escape With Right Arrow		S	285
Fire Exit		S	184
Fire Exit (Arrow Left) (Glow)		S	316
Fire Exit (Bilingual - Spanish)		S	325
Fire Exit (Glow)		S	316
Fire Exit Do Not Block		S	184
Fire Exit Keep Door Closed		S	185
Fire Extinguisher		L	194
Fire Extinguisher		S	192, 193, 195, 276, 293, 316, 326, 334, 335
Fire Extinguisher - CO_2		S	310
Fire Extinguisher - Halon		S	310
Fire Extinguisher - Powder P1		S	310
Fire Extinguisher (Bilingual - Spanish)		S	195, 334
Fire Extinguisher (Bilingual-Spanish)		S	192, 266
Fire Extinguisher (Glow)		S	192, 316
Fire Extinguisher (Symbol In Arrow)		S	192
Fire Extinguisher (Symbol)		S	192
Fire Extinguisher (Symbol)		S	189, 323
Fire Extinguisher (Symbol)		S	192, 273, 332
Fire Extinguisher Do Not Block		S	192, 193
Fire Extinguisher Do Not Block (Bilingual-Spanish)		S	266
Fire Extinguisher Do Not Block (Glow)		S	192
Fire Extinguisher Here		L	194
Fire Extinguisher Here		S	192
Fire Extinguisher Inside		L	194
Fire Extinguisher Inside		S	192, 316, 322
Fire Extinguisher Inside (Bilingual-Spanish) (Glow)		S	192
Fire Extinguisher Inside (Glow)		S	192, 316
Fire Extinguisher Inspection Record		L	194
Fire Extinguisher Keep Clear		S	193
Fire Extinguisher Located Inside		L	257

LEGEND	HEADER	S/L	PAGE NO.
Fire Extinguisher Pictorial		S	293
Fire Extinguisher Remove Pin And Squeeze Trigger		S	192
Fire Extinguisher Remove Pin And Squeeze Trigger (Bilingual-Spanish)		S	266
Fire Extinguisher Use On All Fires A B C		S	193
Fire Extinguisher w/Flame (Symbol)		S	189, 323
Fire Hazard		L	309
Fire Hazard		S	307
Fire Hose		S	196, 199, 317, 327, 334
Fire Hose (Bilingual - Spanish)		S	199, 327
Fire Hose (Flame Symbol)		S	189, 323
Fire Hose (Glow)		S	196, 317
Fire Hose (Symbol)		S	189, 196
Fire Hose And Extinguisher Inside		S	196
Fire Hose Connection		S	196
Fire Hydrant (Symbol)		S	189, 323
Fire Lane Keep Clear		S	184, 259
Fire Lane Keep Clear At All Times (Bilingual-Spanish)	NO PARKING	S	266, 270
Fire Police		L	228
Fire Regulations Demand That This Space Be Clear At All Times	DANGER	S	185, 259
Fire Rescue		L	228
Fire Rescue (Symbol)		L	228
Fire Sprinkler Shut-Off Valve		S	198
Firefighter		L	228
Fire-Police-Medical Emergency Dial 911		S	193
First Aid		L	200, 226, 228
First Aid		S	200, 328, 334
First Aid (Bilingual-Spanish)		L	200, 267
First Aid (Bilingual-Spanish)		S	200, 267, 328
First Aid (Cross in Triangle Symbol)		L	200
First Aid (First Aid Symbol and Arrow Down Symbol)		S	328
First Aid (Glow)		S	200, 318
First Aid Kit	SAFETY FIRST	S	200
First Aid Kit		L	200
First Aid Kit		S	200
First Aid Kit Inside		L	200
First Aid Kit Inside		S	200
First Aid Kit Inside (Bilingual-Spanish)		S	267
First Aid Kit Located Inside		L	257
First Aid Room Occupied/Vacant		S	290
First Aid Station	EMERGENCY	S	277
First Aid Station	SAFETY FIRST	S	200
First Aid Station		S	200, 328, 335
First Aid Station (Bilingual-Spanish)	EMERGENCY	L	267
First Aid Station (Bilingual-Spanish)		S	200, 267
First Aid Station (Symbol)		S	332
First Aid Station In Office	SAFETY FIRST	S	200
First Aid Trained		L	226
First Responder		L	228
First….Safety……Last		L	226
Fixed Contamination		S	253
Flammable	CAUTION	S	133
Flammable	DANGER	L	133, 275
Flammable	DANGER	S	132, 274, 297
Flammable	WARNING	S	133
Flammable		L	133

LEGEND	HEADER	S/L	PAGE NO.
Flammable		S	133
Flammable (Bilingual-Spanish)	DANGER	S	132, 263, 271
Flammable Area No Smoking Within 50 Ft.	DANGER	S	132, 246
Flammable Gas	DANGER	S	132, 274
Flammable Gas (Bilingual-Spanish)	DANGER	S	263, 315
Flammable Gas (Glow)	DANGER	S	132, 315
Flammable Gas (Symbol)	DANGER	S	132, 246
Flammable Gas Keep Fire Or Flame Away No Smoking	DANGER	S	132, 246
Flammable Gas Keep Fire Or Flame Away No Smoking (Bilingual-Spanish)	DANGER	S	132, 246, 270
Flammable Gas No Smoking, Matches Or Open Lights	DANGER	S	132, 246
Flammable Keep Fire Away	DANGER	S	132
Flammable Keep Flames And Heat Away	DANGER	S	132
Flammable Keep Heat And Flames Away	DANGER	S	132
Flammable Liquids	CAUTION	S	133
Flammable Liquids	DANGER	L	133
Flammable Liquids	DANGER	S	132
Flammable Liquids No Smoking	DANGER	S	132, 246
Flammable Liquids No Smoking, Matches Or Open Lights	DANGER	S	132, 246
Flammable Liquids No Smoking, Matches Or Open Lights (Bilingual-Spanish)	DANGER	S	263, 270
Flammable Liquids Stored Here	DANGER	S	132
Flammable Material	DANGER	L	133
Flammable Material Keep Fire Away	DANGER	L	275
Flammable Material Keep Fire Away	DANGER	S	132, 274
Flammable Material Keep Fire Away (Bilingual-Spanish)	DANGER	L	263
Flammable Material Keep Fire Away (Symbol)	DANGER	S	132, 242, 246
Flammable Material No Smoking	DANGER	S	132, 246
Flammable Material No Smoking (Bilingual-Spanish)	DANGER	S	263
Flammable Material No Smoking Or Open Flames	DANGER	S	132, 246
Flammable Material No Smoking Within 20 Feet	DANGER	S	132, 246
Flammable Materials	DANGER	S	132
Flammable Materials (Bilingual-Spanish)	DANGER	S	132, 263
Flammable Materials (Glow)	DANGER	S	132, 315
Flammable Materials Inside Keep Door Closed At All Times	DANGER	S	133
Flammable Materials Keep Fire Away	DANGER	S	133
Flammable Materials No Open Flames	DANGER	S	133
Flammable No Matches Or Open Light	DANGER	S	133
Flammable No Smoking		S	133, 247
Flammable No Smoking	DANGER	S	132, 246
Flammable No Smoking Or Open Flames	WARNING	L	247, 275
Flammable No Smoking Or Open Flames Permitted Within 50 Ft.		S	133, 246
Flammable No Smoking, Matches Or Open Lights	DANGER	S	132, 246
Flammable Storage	DANGER	S	132
Flammable Vapors Keep Lights And Fire Away No Smoking	DANGER	S	132, 133, 246
Floor Load Capacity ___ Lbs.	NOTICE	S	259
Floor Load Capacity ___ Lbs. Per Square Foot	CAUTION	S	259
Floor Load Capacity ___ Lbs. Per Square Foot	NOTICE	S	259
Floor Load Capacity ___ Lbs. Per Square Foot (Bilingual-Spanish)	NOTICE	S	266
Floor Load Limit Not To Exceed ___ Lbs. Per Square Foot	CAUTION	S	259
Floor Load Limit Not To Exceed ___ Lbs. Sq. Ft. (Bilingual-Spanish)	CAUTION	S	265
Floor Slippery When Wet	CAUTION	L	211
Floor Slippery When Wet	CAUTION	S	210, 278
Floorboards Out	DANGER	S	156

LEGEND	HEADER	S/L	PAGE NO.
FME Area		S	250
FME Barrier Do Not Remove		L	250
Foam Valve		S	310
FOD Awareness Area		S	250
FOD Control Area		S	250
FOD Critical Area		S	250
FOD Free Zone		S	250
Follow Confined Space Entry Procedure Before Entering (Bilingual-Spanish)	DANGER	S	147, 264
Follow Confined Space Entry Procedure....	DANGER	S	146
Follow Confined Space Entry Procedures Before Entering	DANGER	L	148
Follow Fall Protection Guidelines When Working Beyond This Point	NOTICE	S	157
Follow Lock Out Procedures	CAUTION	S	275
Follow Lockout/Tagout Procedures	DANGER	L	175
Follow Lockout/Tagout Procedures	DANGER	S	174
Food & Beverage Prohibited		S	291
Food And Beverages Must Remain In This Room		S	215
Food Or Drink Prohibited In This Area	NOTICE	S	214
Food Or Drink Prohibited In This Work Area	NOTICE	L	214
Food Safety Warning Wash Food Equipment Only		L	215
Food Safety Warning Wash Hands Only This Sink (Symbol)		L	215
Food Waste Only		S	215
Foot Protection Required	CAUTION	S	231
Foot Protection Required In This Area	CAUTION	S	231
For Chemical Storage Only No Food Permitted	NOTICE	S	131
For Customers Only	PARKING	S	255
For Emergency Use Only		S	205
For Hazardous Weather Conditions	EMERGENCY SHELTER	S	187
For Hazardous Weather Conditions (Glow)	EMERGENCY SHELTER	S	187, 317
For Medical Use Only		L	248
For Operation Only By Authorized Personnel	DANGER	L	177
For Security Reasons Individuals Entering Or Leaving The Premises May Be Subject To Search	NOTICE	S	312
Foreign Object Debris/Foreign Object Damage		S	250
Forklift Crossing	CAUTION	S	260
Forklift Crossing	STOP	S	260
Forklift Safety Harness Must Be Used At All Times	NOTICE	S	260
Forklift Safety Trained (Symbol)		L	226
Forklift Traffic		S	331, 335
Forklift Traffic (Symbol)		S	332
Forklift Traffic Area	DANGER	S	260, 279
Forklift Traffic Area (Bilingual-Spanish)	DANGER	S	271
Forklift Traffic Area (Symbol)	DANGER	S	260, 272
Forklift Traffic Keep Clear	CAUTION	L	261
Forklift Traffic Keep Clear	CAUTION	S	260, 279, 285
Forklift Traffic Keep Clear (Bilingual-Spanish)	CAUTION	S	270, 271
Forklift Traffic Keep Clear (Symbol)	CAUTION	S	260, 273
Forklift Traffic Stay Clear	DANGER	S	260
Forklift Trucks Operating Beyond This Point	CAUTION	S	260
Formaldehyde May Cause Cancer Causes Skin, Eye, And Respiratory Irritation Authorized Personnel Only	DANGER	S	143
Freezing Temperature When Blue		S	313
Fuel	DANGER	S	134
Fuel Oil	DANGER	S	134
Fuel Storage No Smoking	DANGER	S	132, 136, 246, 274
Full		L	131
Full		S	137, 140
Full Acetylene Cylinders Ready For Use		S	140
Full Anti-Contamination Clothing Required		S	253
Full CO_2 Cylinders Ready For Use		S	140
Full Cylinder		S	140, 183
Full Cylinder Ready For Use		L	141
Full Cylinder Storage Area		S	140, 330
Full Cylinders	NOTICE	S	139, 183
Full Cylinders	MEDICAL	S	140
Full Cylinders	OXYGEN	S	140
Full Cylinders		S	140
Full Cylinders Ready For Use		S	140
Full Cylinders Ready For Use (Bilingual-Spanish)		S	140
Full Face Respirator Required For Entry		S	253
Full Nitrogen Cylinders Ready For Use		S	140
Full Oxygen Cylinders Ready For Use		S	140
Full Propane Cylinders Ready For Use		S	140
G			
Gas	DANGER	S	134
Gas		S	135
Gas Cylinder Storage Area	DANGER	S	139
Gas Main Shut-Off		S	198
Gas Only		L	135
Gas Shut-Off	NOTICE	S	133, 198
Gas Shut-Off (Symbol)		S	189, 323
Gas/Oil Mix		L	136
Gasoline	DANGER	L	135
Gasoline	DANGER	S	134
Gasoline		L	136
Gasoline And Oil	DANGER	S	134
Gasoline No Smoking	DANGER	S	136, 246
Gasoline No Smoking No Open Flames	DANGER	S	136, 246
Gate Must Be Down When Elevator Is Up	CAUTION	S	179
Gates Open And Close Automatically		S	120
Gear Entanglement Hazard	WARNING	L	309
Gear Entanglement Hazard (Symbol)		S	307
Gender Neutral Restroom		S	286
Gender Neutral Restroom, California		S	287
General Warning Hazard		L	309
General Warning Hazard		S	307
Get Healthy...For You , For Life!		S	241
Girls		S	286, 287
Glass Only		S	212
Gloves Required (Bilingual Spanish)	CAUTION	S	271
Go Home Safe Today!		S	241
Go Home Safe Today! Others Are Depending On You!		S	240, 241
Go Slow Sound Signal	CAUTION	S	254
Goggles Positively Must Be Worn	CAUTION	S	217
Goggles Positively Must Be Worn When Operating This Machine	CAUTION	S	217
Goggles Required	CAUTION	S	217
Goggles Required In This Area	CAUTION	L	218
Goggles Required In This Area	CAUTION	S	217
Good Housekeeping Is The Key To Safety		S	206
Graphic With Arrow Diagonal Down Left		S	320
Graphic With Arrow Diagonal Down Right		S	320
Graphic With Arrow Diagonal Up Left		S	320
Graphic With Arrow Diagonal Up Right		S	320
Graphic With Arrow Left		S	320
Graphic With Arrow Right		S	320
Grease Daily		L	182
Ground (Symbol)		L	309
Guard Removed Risk Of Severe Injury Do Not Operate Without Guard	WARNING	L	178, 277
Guards Must Be In Place	CAUTION	S	180

LEGEND	HEADER	S/L	PAGE NO.
H			
H_2S May Be Present	DANGER	S	136
H_2S May Be Present Do Not Enter This Area Without Approved H_2S Detection Equipment	CAUTION	S	136
H_2S Poisonous Gas	DANGER	S	134, 136
H_2S Poisonous Gas May Be Present	CAUTION	S	136
Hair And Beard Nets Required		S	206, 215
Hair Covering Required (Bilingual-Spanish)	NOTICE	S	215, 268
Hair Covering Required In This Area	NOTICE	S	215
Hair Net Required Beyond This Point	NOTICE	S	215
Hair Nets Required Beyond This Point		S	215
Hairnets And Beard Covers Required In This Area	NOTICE	S	215
Hand Protection Required		S	284
Hand Wash Only		S	215
Handicap (Symbol)		S	255
Handicap Accessible		S	287
Handicapped (Symbol)		S	286, 293
Handicapped Parking Towing Enforced		S	255
Hard Hat And Safety Glasses Required In This Area	CAUTION	S	278
Hard Hat Area	CAUTION	L	224
Hard Hat Area	CAUTION	S	224, 278
Hard Hat Area	DANGER	S	151, 224, 297, 300
Hard Hat Area	NOTICE	S	224
Hard Hat Area	WARNING	S	224
Hard Hat Area (Bilingual Spanish)	CAUTION	S	224, 271
Hard Hat Area (Bilingual-Spanish)	DANGER	S	224, 268
Hard Hat Protection Required (Bilingual-Spanish)	DANGER	S	268
Hard Hat Required	CAUTION	S	224, 278
Hard Hat Required	DANGER	L	224
Hard Hat Required		S	284
Hard Hat Required Beyond This Point	CAUTION	S	152
Hard Hat Required Beyond This Point	STOP	S	224
Hard Hat Required In This Area	CAUTION	S	224, 330
Hard Hat Required In This Area	DANGER	S	224
Hard Hat Required In This Area	WARNING	S	224, 278
Hard Hats And Fall Protection Must Be Worn When Working On Scaffolding	NOTICE	S	157
Hard Hats Must Be Work In This Area	DANGER	S	151
Hard Hats Must Be Worn In This Area	DANGER	S	151
Hard Hats Must Be Worn In This Area (Bilingual-Spanish)	NOTICE	S	268
Hard Hats Required	CAUTION	L	224
Hard Hats Required	CAUTION	S	224
Hard Hats Required (Bilingual-Spanish)	DANGER	S	224, 268
Hard Hats Required (Bilingual-Spanish)	CAUTION	S	224, 268
Hard Hats Required In This Area	CAUTION	S	224
Hard Hats Required In This Area	DANGER	S	151, 224
Hard Hats Required In This Area	NOTICE	S	224
Hard Hats Required In This Area (Bilingual Spanish)	DANGER	S	271
Hard Hats, Ear And Eye Protection Required Beyond This Point	DANGER	S	232
Hard Hats, Safety Glasses, Safety Shoes Required Beyond This Point	CAUTION	S	232
Hard Hats, Safety Glasses, Safety Shoes Required In This Area At All Times	CAUTION	S	232
Hazard Area No Unauthorized Personnel Beyond This Point	DANGER	S	114, 130
Hazardous Area	DANGER	S	130
Hazardous Area Authorized Personnel Only	CAUTION	S	114
Hazardous Area Authorized Personnel Only	DANGER	S	130
Hazardous Area Authorized Personnel Only (Bilingual-Spanish)	DANGER	S	263
Hazardous Area Keep Out	DANGER	S	130
Hazardous Chemicals	DANGER	S	130
Hazardous Chemicals (Bilingual-Spanish)	DANGER	S	130, 263
Hazardous Chemicals (Glow)	DANGER	S	315
Hazardous Chemicals Authorized Personnel Only	CAUTION	S	131
Hazardous Material	CAUTION	S	130
Hazardous Material	DANGER	S	130
Hazardous Material Area Authorized Personnel Only	DANGER	S	130
Hazardous Material Storage Area	CAUTION	S	131
Hazardous Material Storage Area	WARNING	S	130
Hazardous Material Storage Area Unauthorized Persons Keep Out	CAUTION	S	131
Hazardous Materials Team		L	226
Hazardous Noise Area Hearing Protection Required	CAUTION	S	223
Hazardous Noise Level Ear Protection Required In This Area	CAUTION	L	178, 277
Hazardous Voltage Will Cause Severe Injury Or Death Lock Out Power Before Servicing	DANGER	L	178, 277
Hazardous Waste	DANGER	S	130
Hazardous Waste	WARNING	L	137
Hazardous Waste	WARNING	S	130, 137
Hazardous Waste Area Labeled Drums Only	CAUTION	S	137
Hazardous Waste Material Storage Area No Smoking, Open Flames Or Open Lights In This Area Each Item Must Have A Disposal Tag Attached	CAUTION	S	247
Hazardous Waste Satellite Accumulation Point Unauthorized Employees Keep Out	CAUTION	S	130
Hazardous Waste Storage		S	131
Hazardous Waste Storage Area Restricted Entry	CAUTION	L	137
Hazardous Waste Storage Area Restricted Entry	CAUTION	S	137, 274
Hazardous Waste Storage Area Restricted Entry (Symbol)	CAUTION	S	131, 142
Hazardous Waste Storage Area Unauthorized Employees Keep Out	CAUTION	S	130
Hazardous Waste Storage Area Unauthorized Persons Keep Out	CAUTION	S	131
Hazardous Waste Storage Area Unauthorized Persons Keep Out	DANGER	S	130
Hazardous Waste Storage Area Unauthorized Persons Keep Out (Bilingual-Spanish)	DANGER	S	130, 263
Hazmat Team		L	228
Health And Safety Committee		L	226
Health And Safety Committee Member		L	226
Health Physics Coverage Required For Entry		S	253
Hearing Protection And Safety Glasses Must Be Worn In This Area (Bilingual-Spanish)	NOTICE	S	268
Hearing Protection Must Be Worn In This Area	CAUTION	S	223
Hearing Protection Must Be Worn In This Area	NOTICE	S	222
Hearing Protection Must Be Worn In This Area (Bilingual-Spanish)	CAUTION	S	268
Hearing Protection Must Be Worn In This Area (Bilingual-Spanish)	NOTICE	S	268
Hearing Protection Must Be Worn While Working In This Area	CAUTION	S	223
Hearing Protection Required	CAUTION	S	222, 223, 278
Hearing Protection Required	DANGER	S	222
Hearing Protection Required		S	284
Hearing Protection Required (Bilingual-Spanish)	DANGER	S	268, 271
Hearing Protection Required (Bilingual-Spanish)	CAUTION	S	223, 268
Hearing Protection Required After___HR(S)___dB	CAUTION	S	223
Hearing Protection Required Beyond This Point	CAUTION	S	152
Hearing Protection Required Beyond This Point	DANGER	S	222
Hearing Protection Required Beyond This Point (Bilingual Spanish)	CAUTION	S	271
Hearing Protection Required For Prolonged Exposure In This Area	CAUTION	S	223

LEGEND	HEADER	S/L	PAGE NO.
Hearing Protection Required Here	CAUTION	S	223
Hearing Protection Required In This Area	WARNING	L	223, 278
Hearing Protection Required In This Area	CAUTION	L	223
Hearing Protection Required In This Area	CAUTION	S	222, 223, 330
Hearing Protection Required In This Area	DANGER	S	222
Hearing Protection Required In This Area	NOTICE	S	223
Hearing Protection Required In This Area	STOP	S	223
Hearing Protection Required In This Area	WARNING	S	222, 278
Hearing Protection Required In This Area (Bilingual-Spanish)	CAUTION	S	268
Hearing Protection Required In This Area (Symbol)	WARNING	S	222, 272
Hearing Protection Required When Operating This Equipment	DANGER	S	222
Hearing Protection Required While Equipment Is Operating	CAUTION	S	222
Heated/Hot Surface Hazard	WARNING	L	309
Heated/Hot Surface Hazard (Symbol)		S	307
Heavy Equipment Crossing	DANGER	S	151
Helium Empty Cylinders		S	140
Helium Full Cylinders		S	140
Helium, Compressed Non-Flammable Gas Warning Keep Away From Heat, Flame Or Sparks		L	141
Help Keep It Clean	THIS IS YOUR LUNCHROOM	S	214
Help Keep It Clean (Bilingual-Spanish)	THIS IS YOUR LUNCHROOM/ ESTE ES SU COMEDOR	S	214, 267
Help Keep It Clean!	THIS IS YOUR HOME FIVE DAYS OF THE WEEK	S	206
Help Keep This Area Clean	PLEASE	S	206
Help Keep This Place Clean (Bilingual-Spanish)		S	267
Help Keep This Plant Clean Put Rubbish And Scrap In Designated Places	NOTICE	S	206
Help Keep This Plant Safe & Clean	SAFETY FIRST	S	206
Hexavalent Chromium Chromium (VI) Or Cr (VI) Cancer Hazard Can Damage Skin, Eyes, Nasal Passages And Lungs ...	DANGER	S	143
High Contamination Area		S	253
High Noise Area Ear Protection Required	CAUTION	S	223
High Noise Area Hearing Protection May Be Necessary	CAUTION	S	223
High Noise Area Wear Ear Plugs	NOTICE	S	223
High Noise Area Wear Ear Protection	DANGER	L	223
High Noise Area Wear Ear Protection	DANGER	S	222
High Noise Area Wear Hearing Protection	CAUTION	S	223
High Noise Level Area	CAUTION	S	223
High Noise Level Use Ear Protection	CAUTION	S	223
High Pressure	DANGER	S	130
High Pressure Air Authorized Personnel Only	WARNING	S	139
High Pressure Gas Line	DANGER	S	133
High Radiation Area	CAUTION	S	252
High Radiation Area	DANGER	S	253
High Traffic Area	SLOW	S	254
High Voltage	DANGER	L	166, 167, 276
High Voltage	DANGER	S	151, 164-166, 297
High Voltage	WARNING	L	167
High Voltage	WARNING	S	164
High Voltage (Bilingual-Spanish)	DANGER	L	265
High Voltage (Bilingual-Spanish)	DANGER	S	164, 264, 271

LEGEND	HEADER	S/L	PAGE NO.
High Voltage (Bilingual-Spanish) (Glow)	DANGER	S	164, 316
High Voltage (Electric Hand Symbol)		S	166
High Voltage (Glow)	DANGER	S	164, 316
High Voltage (Mr. Ouch Symbol)		S	166
High Voltage (Symbol)		L	167
High Voltage (Symbol)		S	166
High Voltage (Symbol) (Red On Yellow)		S	166
High Voltage ___ Volts	DANGER	L	167
High Voltage ___ Volts	DANGER	S	165,166
High Voltage ___ Volts Unauthorized Personnel Keep Out	DANGER	S	165, 166
High Voltage Above	DANGER	S	171, 300
High Voltage Above (Bilingual-Spanish)	DANGER	S	264
High Voltage Authorized Personnel Only	DANGER	L	167
High Voltage Authorized Personnel Only	DANGER	S	164, 165
High Voltage Authorized Personnel Only (Bilingual-Spanish)	DANGER	S	165
High Voltage Authorized Personnel Only (Glow)	DANGER	S	165, 316
High Voltage Buried Cable	DANGER	S	157, 171
High Voltage Cable Buried Here	DANGER	S	157, 171
High Voltage Do Not Enter	CAUTION	S	166
High Voltage Do Not Enter	DANGER	S	165
High Voltage Electrical Equipment	DANGER	S	170
High Voltage Inside	DANGER	L	167
High Voltage Inside	DANGER	S	165
High Voltage Inside (Bilingual-Spanish)	DANGER	S	165
High Voltage Inside Do Not Enter	DANGER	S	165
High Voltage Keep Away	DANGER	S	164, 165
High Voltage Keep Away	WARNING	S	165
High Voltage Keep Off	DANGER	S	169
High Voltage Keep Out	DANGER	L	167
High Voltage Keep Out	DANGER	S	151, 164, 166, 275, 297
High Voltage Keep Out (Bilingual-Spanish)	DANGER	S	165, 264
High Voltage Keep Out (Glow)	DANGER	S	165, 316
High Voltage Keep Out (Symbol)	DANGER	S	165, 169, 171, 272
High Voltage Maintenance Personnel Only	DANGER	S	165
High Voltage No Trespassing	DANGER	S	165
High Voltage Overhead	DANGER	S	151, 171
High Voltage Testing In Progress	DANGER	S	165
High Voltage Turn Off Power Before Servicing	DANGER	L	167
High Voltage Turn Off Power Before Servicing	DANGER	S	174
High Voltage Turn Power Off And Lock Out Before Servicing	DANGER	S	174
High Voltage Turn Power Off Before Servicing	DANGER	S	165
High Voltage Unauthorized Personnel Keep Out	DANGER	S	164, 165
High Voltage Unauthorized Personnel Keep Out (Bilingual-Spanish)	DANGER	S	264
High Voltage Unauthorized Persons Keep Out (Glow)	DANGER	S	165, 316
High Voltage Underground Cable	DANGER	L	157
High Voltage Underground Cable	DANGER	S	171
Hold	QUALITY	S	239
Hold Area	QUALITY CONTROL	S	239
Hot	DANGER	L	131, 136, 138, 183
Hot	CAUTION	L	138, 183
Hot	CAUTION	S	130, 138, 183, 274
Hot	DANGER	S	130, 138, 139
Hot	WARNING	S	138

LEGEND	HEADER	S/L	PAGE NO.
Hot (Bilingual-Spanish)	DANGER	S	130, 138, 265
Hot Do Not Touch	DANGER	L	138
Hot Do Not Touch	DANGER	S	130, 138, 183
Hot Equipment	DANGER	S	138
Hot Pipes Do Not Touch	DANGER	S	138
Hot Surface	CAUTION	L	138
Hot Surface	CAUTION	S	183
Hot Surface (Bilingual-Spanish)	DANGER	S	138, 264, 265
Hot Surface Contact With Skin May Cause Burns Do Not Touch	CAUTION	L	277
Hot Surface Do Not Touch	WARNING	L	138, 275
Hot Surface Do Not Touch	BE CAREFUL	S	183
Hot Surface Do Not Touch	CAUTION	L	131, 138
Hot Surface Do Not Touch	CAUTION	S	131, 138, 274
Hot Surface Do Not Touch	DANGER	L	138
Hot Surface Do Not Touch	DANGER	S	138
Hot Surface Do Not Touch (Bilingual-Spanish)	CAUTION	S	265
Hot Work Area	CAUTION	S	138
Hot Work Permit Required In This Area	CAUTION	S	138
How To Lift Correctly Bend Knees To Lift Prevent Back Injury Don't Bend Over	NOTICE	S	239
Hydraulic Oil		L	136
Hydraulic Oil Only	CAUTION	L	136
Hydrochloric Acid	CAUTION	S	135
Hydrochloric Acid	DANGER	S	134
Hydrogen	DANGER	S	134
Hydrogen Flammable Gas No Smoking Or Open Flames	DANGER	S	136
Hydrogen No Smoking	DANGER	S	246
Hydrogen No Smoking No Open Flames	DANGER	S	246
Hydrogen Peroxide	DANGER	S	134
Hydrogen Sulfide Gas	DANGER	S	134
Hydrogen Sulfide Gas May Be Present	CAUTION	S	136
Hydrogen, Compressed Flammable Gas Danger Keep Away From Heat, Flame Or Sparks		L	141
I			
I.C.E. - Name: __ Employer: __ Emergency Contact: __ Phone:__ Blood Type:__ Medications:__ Allergies:__ Medical Conditions:__ Dr. Phone:__		L	162, 220, 230
I.C.E. Medical Alert Card...		L	162, 230
Icy Conditions When Blue		S	313
Icy Surface	CAUTION	S	210
If Fire Alarm Sounds Call Fire Dept		S	186
If Leaving Forklift Unattended Lower Forks Neutralize Controls Shut-Off Power Set Brake		L	261
If You Can't See My Mirrors I Can't See You	WARNING	L	257
If You Can't See My Mirrors I Can't See You		L	257
If You Have Time To Lean…You Have Time To Clean		S	206
If You Use It - Return It!	PLEASE	S	206
If You Use It…Clean It		S	206
If Your Drop It Pick It Up If You Spill It Wipe It Up		S	206
Immersion Suit		S	310
Improper Disposal Of Chemicals Is Punishable By Fines And Imprisonment	NOTICE	S	131
In		S	120
In Accordance With OSHA Regulation 29 CFR Part 1910.147 All Machines And Equipment Must Be Locked Out Prior To Servicing And Maintenance. If You Have Any Questions About The Lockout Procedure, Please See Your Supervisor Or The Safety Director...	NOTICE	S	174
In Case Of Emergency ...Call 911		L	205
In Case Of Emergency Break Glass		S	196, 317
In Case Of Emergency Dial 911		S	205
In Case Of Fire Do Not Use Elevator Use Stairs		S	184
In Case Of Fire Do Not Use Elevator Use Stairways		S	184
In Case Of Fire Do Not Use Elevator Use The Stairs (Bilingual-Spanish)		S	266
In Case Of Fire Do Not Use Elevators Use Stairways		S	184
In Case Of Fire Do Not Use Elevators Use Stairways (Symbol)		S	184
In Case Of Fire Use Stairs		S	286
In The Room At Any Time	NO SMOKING	S	244
In This Area	SMOKING PROHIBITED	S	244
Incident Command		L	228
Industrial Water Do Not Drink		L	144
Infectious Agent___ Entry Requirements ___ Contact ___ Phone ___	BIOHAZARD	S	142, 204
Infectious Disease - Do Not Enter		S	208
Infectious Sharp Waste	BIOHAZARD	L	142
Infectious Waste		L	142, 204
Infectious Waste	BIOHAZARD	S	142
Infectious Waste	WARNING	S	142
Initials ___ Date ___	REPAIRED	L	303
Injury Free 1 Year Safe Worker		L	227
Injury Free 10 Year Safe Worker		L	227
Injury Free 5 Year Safe Worker		L	227
Inorganic Arsenic May Cause Cancer Do Not Eat, Drink Or Smoke Wear Respiratory Protection In This Area Authorized Personnel Only	DANGER	S	143
Inspected		L	303
Inspection Label		L	167
Inspection Station	QUALITY ASSURANCE	S	239
Intrinsic Safety Wiring		L	168
Invisible Laser Radiation Avoid Direct Exposure To Beam Class 3B Laser	DANGER	S	251, 279
Invisible Laser Radiation Avoid Eye Or Skin Exposure To Direct Or Scattered Radiation Class 4 Laser	DANGER	S	279
Is Our Responsibility Each And Every One Of Us	SAFETY FIRST	S	238
Is Responsible For The Housekeeping In This Area		S	206
Is The Key To Safety Cleanliness Order A Place For Everything Are Essentials Of Safety	GOOD HOUSEKEEPING	S	206
Isopropyl Alcohol	CAUTION	L	135
J			
Janitorial		S	293
K			
Keep Aisles Clear	CAUTION	S	176
Keep Aisles Clear If It's Not Moving It Does Not Belong In The Aisle	CAUTION	S	176
Keep All Cylinders Chained	CAUTION	L	141, 275
Keep All Cylinders Chained	NOTICE	S	139, 140, 183
Keep All Cylinders Chained	CAUTION	S	139, 274
Keep All Cylinders Chained	DANGER	S	139
Keep All Cylinders Chained	WARNING	S	274
Keep All Cylinders Chained (Bilingual Spanish)	WARNING	S	271
Keep All Cylinders Chained (Bilingual-Spanish)	CAUTION	S	139
Keep All Cylinders Chained (Bilingual-Spanish)	DANGER	S	263
Keep All Cylinders Chained (Symbol)	CAUTION	S	139, 273
Keep All Cylinders Secured Upright	NOTICE	S	140, 274
Keep Area Clean	NOTICE	L	207
Keep Area Clean	NOTICE	S	206
Keep Area Clean	SAFETY FIRST	L	207

LEGEND	HEADER	S/L	PAGE NO.
Keep Area Clean (Bilingual-Spanish)	NOTICE	S	267
Keep Area Clear	EMERGENCY EYE WASH	S	201
Keep Area Clear	EYE WASH	S	202
Keep Area Clear At All Times	EMERGENCY EXIT ONLY	S	184
Keep Away	DANGER	S	117, 169
Keep Away Equipment Starts Automatically Can Cause Severe Injury	DANGER	S	182
Keep Away From Machinery	DANGER	S	176
Keep Back Deep Excavation	DANGER	S	156
Keep Chain Hooked At All Times	WARNING	S	140
Keep Clear At All Times	EXIT ROUTE	S	184
Keep Clear At All Times	CAUTION	S	155, 176, 259
Keep Clear Conveyor May Start Without Warning	DANGER	L	178
Keep Clear Conveyor May Start Without Warning	DANGER	S	178
Keep Clear Of Moving Parts	CAUTION	S	176
Keep Clear Of Swing Radius Of Cranes	DANGER	S	155
Keep Clear Of Swing Radius Of Cranes		S	285
Keep Clear When Boom Is Near High Voltage	CAUTION	S	155
Keep Clear. Moving Gate Can Cause Serious Injury Or Death. Keep Children From Operating Gate And Away From Gate Area.	WARNING	S	274
Keep Closed	CAUTION	L	121, 177
Keep Closed	DANGER	S	176
Keep Closed	NOTICE	L	177
Keep Door Closed	NOTICE	S	120, 274
Keep Door Closed		S	185
Keep Door Closed (Bilingual Spanish)	NOTICE	S	271
Keep Door Closed At All Times	NOTICE	S	120
Keep Electric Panel Area Clear	CAUTION	S	169
Keep Electric Panel Area Clear For 36 Inches	CAUTION	S	169
Keep Electrical Panel Clear	NOTICE	S	169
Keep Fingers Clear Of Machine While In Motion	DANGER	L	177
Keep Fingers Clear Of Pinch Point	DANGER	L	179
Keep Fire Away	FLAMMABLE	S	133
Keep From Under Crane Loads	DANGER	S	155
Keep Gate Closed	CAUTION	S	120, 256
Keep Gates Closed	DANGER	S	120
Keep Gates Closed		S	120
Keep Guards In Place	DANGER	L	180
Keep Guards In Place	DANGER	S	180
Keep Guards In Place	WARNING	L	180
Keep Hand And Fingers Away From Blade	DANGER	L	177
Keep Hands And Fingers Away	DANGER	L	180, 276
Keep Hands And Fingers Away	DANGER	S	176
Keep Hands Away	DANGER	L	177, 276
Keep Hands Away	DANGER	S	176
Keep Hands Away From Machinery	CAUTION	L	276
Keep Hands Away From Machinery		L	177
Keep Hands Away From Rollers	DANGER	L	177
Keep Hands Away From Rollers	DANGER	S	176
Keep Hands Away From Rollers (Bilingual-Spanish)	DANGER	S	176, 65
Keep Hands Away Out Of Machinery	WARNING	L	180, 276
Keep Hands Away Out Of Machinery	WARNING	S	180, 276
Keep Hands Clear	CAUTION	L	177
Keep Hands Clear	CAUTION	S	176
Keep Hands Clear	DANGER	L	177
Keep Hands Clear	DANGER	S	176, 276
Keep Hands Clear	STOP	L	177
Keep Hands Clear (Bilingual-Spanish)	DANGER	S	176, 265
Keep Hands Clear Of Moving Equipment (Symbol)	DANGER	S	176, 272
Keep Hands Clear Of Moving Machinery	DANGER	S	176, 276
Keep Hands Clear Of Moving Parts And Pulleys	CAUTION	L	177
Keep Hands Clear When Equipment Is Running	DANGER	L	177, 276
Keep Hands Clear When Equipment Is Running	DANGER	S	176
Keep Hands Clear When Equipment Is Running	STOP	L	177
Keep Hands Clear When Equipment Is Running	WARNING	L	177
Keep Hands Off While Belt Is In Motion	DANGER	L	177
Keep Hands Out Of Machinery	DANGER	L	177
Keep Hands Out Of Machinery	WARNING	L	177
Keep Hands Out Of Machinery	WARNING	S	176
Keep Hands Out Of Machinery (Bilingual-Spanish)	CAUTION	S	176, 265
Keep Hands Out Of Machinery (Symbol)	WARNING	S	182
Keep Off	DANGER	S	117, 169
Keep Off Climbing, Sitting, Walking Or Riding On Conveyor At Any Time Will Cause Severe Injury Or Death	DANGER	S	178
Keep Off Roof	DANGER	S	117
Keep Open	SPRINKLER VALVE	S	196
Keep Out	DANGER	L	118
Keep Out	DANGER	S	117, 151, 297
Keep Out	RESTRICTED AREA	S	116
Keep Out		S	300
Keep Out (Bilingual-Spanish)	DANGER	S	117, 262
Keep Out Authorized Personnel Only	DANGER	S	117
Keep Out From Under Crane Loads	CAUTION	S	155
Keep Out Hazard Area	DANGER	S	117
Keep This Area Clean	NOTICE	S	206
Keep This Area Clean	SAFETY FIRST	S	206
Keep This Area Clear	NOTICE	S	259
Keep This Door Closed	NOTICE	S	120
Keep This Door Closed (Bilingual-Spanish)	NOTICE	S	262
Keep This Door Closed At All Times	NOTICE	S	120
Keep This Food Production Area Clean At All Times		S	215
Keep This Guard Closed When Machine Is In Operation	CAUTION	S	180
Keep This Place Clean	PITCH IN!	S	206, 212
Keep This Place Clean And Orderly	SAFETY FIRST	S	206
Keep This Place Clean And Orderly		S	206
Keep This Place Clean And Orderly	NOTICE	S	206, 277
Keep This Plant Safe And Clean	SAFETY FIRST	S	206
Keep This Room Clean	PLEASE	S	206
Keep This Space Clear At All Times	CAUTION	S	259
Keep Work Area Clean	NOTICE	L	207
Keep Your Area Clean	PITCH IN!	S	206
Keep Your Work Area Clean	PLEASE	S	206
Keep Your Work Area Clean It Is Part Of Your Job		S	206
Kerosene		L	136
Kerosene No Smoking No Open Flames	DANGER	S	246
Knock Out…Accidents		L	226
Know Safety No Injury		L	226
L			
Lab Room		S	293
Laboratory		S	293
Ladder Inspected ___ Date Next Inspection ___ Date Ladder Inspected By ___ Date		L	157
Ladder Inspection ...		L	157
Laser	DANGER	S	251
Laser Beams Do Not Look Directly At Laser Lights	DANGER	S	251
Laser Hazard		S	307
Laser In Use Do Not Stare Into Beam	CAUTION	L	251, 279
Laser In Use Do Not Stare Into Beam	CAUTION	S	251

LEGEND	HEADER	S/L	PAGE NO.
Laser In Use Do Not Stare Into Beam (Symbol)	CAUTION	S	251, 273
Laser Operating	DANGER	S	251
Laser Operating	WARNING	S	251
Laser Operating Protect Eyes And Skin From Beam	DANGER	L	251
Laser Operation	DANGER	L	252
Laser Operation Protect Eyes And Skin From Beam	DANGER	S	279
Laser Radiation Avoid Direct Exposure To Beam Class 3B Laser	DANGER	S	251, 279
Laser Radiation Avoid Direct Eye Exposure	DANGER	S	251
Laser Radiation Avoid Eye Or Skin Exposure To Direct Or Scattered Radiation	DANGER	L	279
Laser Radiation Do Not Stare Into Beam Class 2 Laser	CAUTION	S	251, 279
Laser Radiation Do Not Stare Into Beam Or View Directly With Optical Instruments Class 3R Laser	DANGER	S	251, 279
Laser Repair In Progress Do Not Enter Eye Protection Required	NOTICE	S	279
Lawful To Operate This Equipment Closer Than 20 Feet To Overhead High-Voltage Lines Contact With Power Lines Can Result In Death Or Serious Burns	WARNING	S	275
Lead Hazard Area Wear Respirator Possession Or Us Of Tobacco Products Is Prohibited	CAUTION	S	143
Lead Hazard Do Not Enter Work Area Unless Authorized	CAUTION	S	143
Lead May Damage Fertility Or The Unborn Child Causes Damage To The Central Nervous System Do Not Eat, Drink Or Smoke In This Area	DANGER	S	143
Lead Work Area	WARNING	S	143
Lead Work Area May Damage Fertility Or The Unborn Child Causes Damage To The Central Nervous System Do Not Eat, Drink Or Smoke In This Area	DANGER	S	143
Lead Work Area Poison No Smoking Or Eating	WARNING	S	143, 246
Lead Work Area Respirator Required	DANGER	S	143, 232
Leave No Doubt Lock It Out		L	226
Left Arrow (Medical Symbol)	AED	S	200
Left Arrow and Running Man Symbol (Symbol)		S	285
Legs Bent Back Kept As Straight As Possible Load Close To Body Gripped At Opposite Corners (Bilingual-Spanish)	HOW TO LIFT CORRECTLY	S	269
Licensed Medical Marijuana Patients Only		S	248, 274
Lieutenant		L	228
Life Buoy With Light		S	310
Life Buoy With Line		S	310
Life Jacket		S	310
Life Jacket - Child		S	310
Life Jackets Must Be Worn Beyond This Point	NOTICE	S	231
Life Raft		S	310
Lifeboat		S	310
Lifeline Required	CAUTION	S	149
Lifeline Required For Entry	DANGER	S	149
Lift Safely Bend Your Knees		L	226
Lift Truck Hazard		L	309
Lift Truck Hazard		S	307
Lift With Your Legs Not Your Back	SAFETY FIRST	S	239
Lifting Hazard	WARNING	L	309
Lifting Hazard (Symbol)		S	307
Limited Access Area Authorized Personnel Only	NOTICE	S	116
Liquid Nitrogen	DANGER	S	134
Liquid Petroleum Gas	DANGER	S	134
Live Steam	DANGER	S	130
Live Wire Overhead	DANGER	L	171
Live Wire Overhead	DANGER	S	171
Load Capacity ___ Lbs.	CAUTION	L	259
Load Capacity ___ Lbs.	CAUTION	S	259
Load Capacity ___ Pounds		L	261
Load Capacity ___ Tons	CAUTION	L	259
Loading Area		S	300
Loading Area No Parking	NOTICE	S	256
Loads Must Be Piled Neatly And Crosstied...	RULES FOR LOADING FORKLIFTS	S	261
Locations Are:	LOCK OUT ALL POWER SOURCES	L	175
Lock It Out Before You Start		L	175
Lock Out All Machinery Prior To Servicing	WARNING	L	175
Lock Out All Power Sources	SAFETY FIRST	L	175
Lock Out All Power Sources Before Entering Machine	CAUTION	S	174
Lock Out All Power Sources Before Working On Machine		L	175
Lock Out Before Maintenance Or Any Operator Adjustment	CAUTION	S	174
Lock Out Before Servicing	DANGER	S	174
Lock Out Before Working On Equipment	DANGER	L	175
Lock Out Electrical Switches Before Working On Equipment	WARNING	S	174
Lock Out Electrical Switches Before Working On Machinery	DANGER	L	175
Lock Out Electrical Switches Before Working On Machinery (Bilingual-Spanish)	DANGER	S	174, 264
Lock Out Equipment Before Entering	DANGER	L	175
Lock Out Equipment Before Entering	DANGER	S	174
Lock Out Equipment Before Servicing	DANGER	S	174
Lock Out Equipment Before Servicing (Bilingual Spanish)	DANGER	S	271
Lock Out Equipment When Work Is Being Done	CAUTION	S	174
Lock Out For Safety	CAUTION	L	175
Lock Out For Safety	CAUTION	S	174
Lock Out For Safety		L	226
Lock Out For Safety Before You Start	CAUTION	L	175
Lock Out For Safety Before You Start (Bilingual-Spanish)	CAUTION	S	174, 265
Lock Out For Safety Shortcuts Cause Accidents		L	175
Lock Out For Safety Shortcuts Cause Accidents		S	174
Lock Out Here		L	175
Lock Out Machinery Before Servicing Or Repair	CAUTION	L	175
Lock Out Point For ___		L	175
Lock Out Power Before Opening Guards Access Doors Or Covers	CAUTION	L	175
Lock Out Power Before Opening Guards Access Doors Or Covers	CAUTION	S	174
Lock Out Switches Before Working On Equipment	WARNING	L	175, 276
Lock Out/Tag Out Power Before Servicing, Repairing, Cleaning Or Retooling Equipment	DANGER	S	174
Lock Removed? LOTO Signed Off?		S	174
Lock Valves Before Entering Tanks	CAUTION	S	148
Lockout Before Servicing	CAUTION	L	175
Lockout Before Servicing		L	175
Lockout Before Working On Equipment	DANGER	L	175
Lockout Electrical Switches Before Working On Equipment	DANGER	S	174
Lockout Equipment Before Entering	DANGER	S	174, 275
Lockout For Safety	CAUTION	L	175
Lockout For Safety	CAUTION	S	174
Lockout For Safety	DANGER	L	175
Lockout For Safety	DANGER	S	174
Lockout For Safety		L	175
Lockout For Safety		S	174
Lockout Here	STOP	L	175
Lockout Here		L	175

LEGEND	HEADER	S/L	PAGE NO.
Lockout Here (Bilingual-Spanish)		L	175, 265
Lockout In De-Energized State		L	308
Lockout In De-Energized State (Symbol)		S	306
Lockout Point		L	175
Lockout Safety Center		S	331
Lockout Station		S	174, 331, 335
Lockout Switches Before Working On Equipment	CAUTION	S	174
Lock-Out Tag-Out Trained		L	226
Lockout/Tagout All Power Sources	DANGER	L	175
Lockout/Tagout Before Set-Up, Maintenance, Service Or Repair	DANGER	L	175
Lockout/Tagout Before Set-Up, Maintenance, Service Or Repair	DANGER	S	174
Long Arrow		L	119
Look Our For Forklifts	STOP	S	260
Look Out For Cars	DANGER	S	254
Look Out For Construction Traffic	CAUTION	S	154, 312
Look Out For Forklift	CAUTION	S	261
Look Out For Forklift Traffic	STOP	S	260
Look Out For Forklifts	WARNING	S	260, 279
Look Out For Forklifts	CAUTION	S	260
Look Out For Forklifts	DANGER	S	260
Look Out For Forklifts (Bilingual-Spanish)	DANGER	S	270
Look Out For Forklifts (Bilingual-Spanish)	CAUTION	S	261, 270
Look Out For Forklifts (Symbol)	WARNING	S	260, 273
Look Out For Lift Trucks	DANGER	S	260
Look Out For Lift Trucks (Bilingual-Spanish)	DANGER	S	270
Look Up & Live - Keep Clear Of All Overhead Electrical Hazards		S	165
Look Up & Live! High Voltage Lines Overhead		S	166
Look Up Power Lines Overhead	CAUTION	S	171
Look Work Safely		L	227
Los Empleados Deben Lavarse Las Manos Antes De Irse De Este Cuarto		L	269
Low Clearance	DANGER	S	181, 258
Low Clearance		S	181, 258
Low Clearance	CAUTION	S	152, 258, 301
Low Clearance (Bilingual-Spanish)	DANGER	S	270
Low Clearance Be Alert	CAUTION	L	178, 277
Low Headroom	WARNING	S	181, 258
Low Headroom	CAUTION	S	181, 258
Low Headroom (Bilingual-Spanish)	CAUTION	S	265
Low Overhead Clearance	CAUTION	S	181, 258
Low Overhead Clearance (Bilingual-Spanish)	CAUTION	S	266
Low Pressure Manifold Do Not Connect High-Pressure Cylinders Maximum Pressure - 250 PSIG (1.7MPa)	CAUTION	S	139
Low Temperature Hazard	WARNING	L	309
Low Temperature Hazard (Symbol)		S	307
Lower Forks When Not In Use		L	261
Low-Pressure Manifold Do Not Connect High Pressure Cylinders Maximum Pressure -250 PSIG (1.7MPa)		S	140
LP Gas Storage No Smoking Or Open Flames Within 50 Ft.	DANGER	S	136, 246
Lunch Room		S	293
M			
M (Middle Conductor D.C.)		L	309
Magnetic Field In Place	WARNING	S	251
Main Disconnect		L	168
Main Electric Shut-Off	CAUTION	L	167
Main Electric Shut-Off	CAUTION	S	170
Main Gas Shut-Off	NOTICE	S	133
Main Sprinkler Valve		S	196
Main Water Shut-Off		S	198
Maintain 3 Point Contact When Getting On And Off A Trailer/Tanker		L	261
Maintain 3 Point Contact When Getting On And Off Forklift Truck		L	261
Maintain 3 Point Contact When Getting On And Off Forklift Truck Make Sure Your Forklift Has Good Footing, Anti-Slip Surfaces And Grab Handles ...		L	261
Maintain 3-Point Contact	CAUTION	L	261
Maintain 3-Point Contact When Getting On Or Off Forklift	CAUTION	L	261
Maintenance		S	293
Maintenance On This Equipment Requires Lockout/Tagout	DANGER	L	175
Maintenance Personnel Only	NOTICE	S	119
Make A Goal No Accidents		S	241
Make A Play For Safety		S	241
Make Every Move A Safe One	THINK	S	238
Make Sure All Confined Space Instructions Are Followed	CAUTION	S	148
Make Sure That Wheel Chocks Are Removed And Stowed	CAUTION	S	258
Make Time For Safety		L	226
Make Time For Safety		S	239
Make Your Work Place Safe Before Starting The Job	SAFETY FIRST	S	238
Man Pictorial		S	293
Many Food And Beverage Cans Have Linings Containing Bisphenol A (BPA)		S	145
MARSEC Security Notice ... 24"X36" Sign Includes 3 Magnetic Inserts 9"X18"		S	311
Maximum Capacity		S	259
Maximum Load___ Lbs.	CAUTION	S	259
Meat Wash Only		S	215
Medical		L	228
Medical Cannabis		L	248
Medical Cannabis (With Gram Weight Indication)		L	248
Medical Cannabis Dispensary		S	248
Medical Marijuana Dispensary		S	248
Medical Officer		L	228
Meeting Room Occupied/Vacant		S	290
Member Accident Prevention		L	226
Member Fire Brigade		L	228
Men		S	213, 286, 287, 293, 331, 332
Men (Bilingual-Spanish)		S	269
Men Working	CAUTION	S	154, 176
Men Working	DANGER	S	154
Men Working	WARNING	S	154
Men Working Above	WARNING	S	156, 181
Men Working Above	CAUTION	S	156, 181
Men Working Above	DANGER	S	151, 156, 181
Men Working Above (Bilingual-Spanish)	DANGER	S	156, 181
Men Working Above (Symbol)	DANGER	S	181, 272
Men Working Above Hard Hats Required	DANGER	S	156
Men Working Below	DANGER	S	156, 181
Men Working Below	WARNING	S	156, 181
Men Working Below (Bilingual-Spanish)	DANGER	S	156, 264
Mexican Flag		L	230
Microbial Hazard Keep Out Authorized Personnel Only Respirators And Protective Clothing Are Required In This Area	DANGER	S	143
Microwave Hazard In This Area	NOTICE	S	279

LEGEND	HEADER	S/L	PAGE NO.
Microwave Hazard In This Area	WARNING	L	250
Microwave In Use	CAUTION	L	250
Microwave In Use	CAUTION	S	250
Microwave In Use (Bilingual-Spanish)	CAUTION	S	269
Microwave Oven Could Be Harmful To Persons Wearing Pacemakers (Bilingual-Spanish)	CAUTION	S	269
Microwave Oven In Use	CAUTION	S	250
Microwave Oven In Use	NOTICE	S	250
Mixed Gas		L	136
Mixed Paper Only		S	212
Mixed Two-Cycle Fuel		L	136
Monitored By Video Camera	NO TRESPASSING	S	118
Monitored By Video Camera	NOTICE	S	118
Monitored By Video Camera	RESTRICTED AREA	S	118
Monitored By Video Camera (Bilingual-Spanish)	RESTRICTED AREA/AREA RESTRINGIDA	S	118
Motor Oil Only		L	135
Motorcycle Parking Only		S	255
Moving Conveyor	CAUTION	S	178
Moving Conveyors	DANGER	S	178
Moving Equipment Can Cause Severe Injury Keep Away	WARNING	L	178, 277
Moving Gate Can Cause Serious Injury Or Death...	WARNING	S	120, 274
Moving Machinery	DANGER	L	177
Moving Machinery	DANGER	S	176, 276
Moving Machinery (Bilingual-Spanish)	DANGER	S	176, 265
Moving Machinery Do Not Enter	DANGER	L	177
Moving Machinery Do Not Enter	DANGER	S	176
Moving Machinery Keep Hands And Feet Clear	DANGER	L	177, 276
Moving Parts	DANGER	L	177
Moving Parts Will Cause Severe Injury Keep Away	DANGER	L	178, 277
Moving Saw Blade May Result In Loss Of Fingers Or Limbs	DANGER	S	176
MR/HR At This Point Is___ Date Posted___ By___		S	253
Must Be Reported Immediately To Plant Supervisory Personnel	CHEMICAL SPILLAGE	S	207
Must Be Worn When Using Compressed Air	SAFETY GLASSES	S	218
Must Wash Hands Before Returning To Work	EMPLOYEES	S	213
Muster Point		S	188, 317, 323
Muster Point 1		S	188
Muster Point 2		S	188
Muster Point 3		S	188
Muster Point 4		S	188
Muster Point 5		S	188
Muster Point 6		S	188
Muster Point 7		S	188
Muster Point 8		S	188
Muster Point with People Symbol (Symbol)		S	188, 189, 317, 323
Muster Station (Down Arrow Symbol)		S	189, 317, 323
Muster Station (Left Arrow Symbol)		S	189, 317, 323
Muster Station (Right Arrow Symbol)		S	317, 323
My Aim: No Accidents		L	226
My Aim: Zero Accidents		L	226
N			
N (Neutral Conductor A.C.)		L	309
Natural Gas	DANGER	S	135
Naturally Occurring Radioactive Material (Radiation Symbol)	CAUTION	S	252
Negative Current Symbol		L	309
Neutron		S	253
Never Place Hands Under Ram Or Die Area	DANGER	L	177
Never Reach Into Moving Machinery	DANGER	L	177, 276
Nip Point	CAUTION	S	179
Nip Point	DANGER	S	179
Nitric Acid	DANGER	S	135
Nitrogen	DANGER	S	134
Nitrogen Empty Cylinders		S	140
Nitrogen Full Cylinders		S	140
Nitrogen Storage No Smoking No Open Flames	DANGER	S	246
Nitrogen, Compressed Non-Flammable Warning Keep Away From Heat, Flame Or Sparks		L	141
No Access		L	308
No Accidents	SAFETY FIRST	S	238
No Accidents	THINK	S	238
No Accidents		L	226
No Admittance	DANGER	S	115
No Admittance	NOTICE	S	115
No Admittance		S	115, 208
No Admittance Authorized Personnel Only	NOTICE	S	115
No Admittance Employees Only	NOTICE	S	115
No Admittance Without A Permit	NOTICE	S	115
No Admittance Without Authorization		S	116
No Alcohol Or Drugs Allowed On These Premises	NOTICE	S	121
No Alcohol Or Drugs Permitted On Company Premises	NOTICE	S	121
No Alcohol Or Drugs Permitted On Property Including Parking Lot	NOTICE	S	121
No Alcoholic Beverages	NOTICE	S	121
No Alcoholic Beverages Allowed	NOTICE	S	121
No Alcoholic Beverages Or Drugs Permitted On This Property		S	121
No Beverages Or Food Allowed In This Area (Bilingual-Spanish)		S	267
No Cellular Phones	NOTICE	S	250
No Coma O Beba En Esta Area	AVISO	S	268
No Concealed Weapons Allowed On This Property	NOTICE	S	121
No Concealed Weapons Allowed On This Property (Symbol)	NOTICE	S	121
No Concealed Weapons Beyond This Point	NOTICE	S	121
No Dialing No Texting While Driving		L	256
No Dialing/No Texting While Driving		S	285
No Drivers Beyond This Point	NOTICE	S	257
No Dumping	NOTICE	S	212
No Dumping		S	206
No Dumping Allowed	NOTICE	S	212
No Eating Or Drinking In This Area	NOTICE	S	214
No Eating Or Drinking In This Area (Bilingual-Spanish)	NOTICE	S	214, 267
No Eating, Smoking, Or Drinking	BIOHAZARD	S	142
No Entre Solo Personal Autorizado	PELIGRO	S	263
No Entry (Glow)		S	184, 316
No Entry By Unauthorized Personnel		S	253
No Exit	NOTICE	L	123, 274
No Exit	NOTICE	S	122
No Exit		S	122, 123
No Exit (Bilingual-Spanish)		S	123
No Exit (Glow)		S	122, 320
No Exit (Red On Glow)		S	122
No Fire Fighting (Symbol)(Glow)		S	189, 323
No Fire Or Open Flame		S	306
No Firearms Allowed On Premises	NOTICE	S	121
No Firearms Allowed On This Property	NOTICE	S	121
No Firearms Allowed On This Property		S	285

LEGEND	HEADER	S/L	PAGE NO.
No Firearms Allowed On This Property (Bilingual-Spanish)	NOTICE	S	121, 269
No Firearms Allowed On This Property (Symbol)	NOTICE	S	121
No Firearms Or Weapons Allowed On This Property	NOTICE	S	121
No Firearms Or Weapons Allowed On This Property		S	285
No Food Or Beverage Allowed Beyond This Point		S	214, 291
No Food Or Beverages Allowed In Plant Area		S	215
No Food Or Drink Allowed In This Refrigerator	NOTICE	S	204
No Food Or Drink Beyond This Point	NOTICE	S	214
No Food Or Drink Beyond This Point		S	285
No Food Or Drink In This Area	NOTICE	S	214
No Food Or Drink In This Area		S	285
No Food Or Drink To Be Stored In This Refrigerator	BIOHAZARD	S	142, 204
No Forklifts Allowed In This Area		S	260
No Fumar	PELIGRO	S	270
No Guns, Knives Or Weapons Allowed On Premises	NOTICE	S	121
No High Heel, Open Toe, Open Heel Or Tennis (Athletic) Shoes, Sandals, Shorts Or Sleeveless Shirts		S	285
No Hot Work No Smoking No Open Light	DANGER	S	242
No Hunting Fishing Trespassing	PRIVATE PROPERTY	S	117
No Hunting Or Trespassing Allowed (Bilingual-Spanish)	PRIVATE PROPERTY	S	262
No Lift Trucks Beyond This Point	NOTICE	S	260
No Lift Trucks Beyond This Point		S	260
No Loose Clothing While Operating This Machinery	DANGER	S	176
No Minors Allowed		S	248
No Obstruction Within 36"	CAUTION	S	169
No Opere Sin Protecciones	CAUTION	S	266
No Pacemakers		L	308
No Parking	NOTICE	S	255
No Parking		S	300, 301, 255
No Parking (Bilingual-Spanish)	NOTICE	S	270
No Parking (Bilingual-Spanish)		S	270
No Parking Any Time		S	255
No Parking At Any Time		S	255
No Parking Fire Lane		S	255
No Parking Tow Away Zone		S	255
No Pedestrian Traffic	CAUTION	S	254
No Pedestrian Traffic	DANGER	S	254
No Pedestrians		L	308
No Pedestrians		S	306
No Pedestrians Fork Trucks Only	STOP	S	260
No Portable Transmitters		L	308
No Reentry To Building	EXIT ONLY	S	184
No Riders		L	257
No Riders Except Operator		L	257
No Riders Permitted On Forklifts	CAUTION	S	260
No Smoking	DANGER	S	151, 242, 245, 249, 279, 297
No Smoking	CAUTION	L	245
No Smoking	CAUTION	S	243, 279
No Smoking	DANGER	L	245
No Smoking		L	245, 308
No Smoking		S	153, 242, 244, 245, 286, 300, 306, 331
No Smoking	NOTICE	S	152, 243, 249
No Smoking - Electronic Cigarettes Allowed		S	248
No Smoking - No Vaping		S	248
No Smoking - No Vaping - Use Of Any Tobacco Products Or Devices Is Prohibited		S	248
No Smoking - No Vaping (Bilingual-Spanish)		S	248
No Smoking - This Establishment Permits The Use Of Electronic Cigarettes Only		S	248
No Smoking (Bilingual - Spanish)		S	153, 249
No Smoking (Bilingual-Spanish)		S	243, 244, 245, 249, 270
No Smoking (Bilingual-Spanish)	DANGER	S	271, 242, 270
No Smoking (Bilingual-Spanish)(Glow)	DANGER	S	318
No Smoking (Glow)	DANGER	S	242, 318
No Smoking (Glow)		S	244, 318
No Smoking (Symbol)	CAUTION	S	243, 273
No Smoking (Symbol)	FOOD PRODUCTION AREA	S	215
No Smoking (Symbol)		S	242
No Smoking (Symbol)(Glow)		S	189, 323
No Smoking Allowed		S	244
No Smoking Allowed (Bilingual-Spanish)		S	244
No Smoking Allowed Flammable Gas In Use	DANGER	S	246
No Smoking Allowed In This Area	NOTICE	S	243
No Smoking Area		S	244, 245
No Smoking At Any Time		L	245
No Smoking Battery Charging Emits Hydrogen Gas	DANGER	S	246
No Smoking Beyond This Point	WARNING	S	243, 279
No Smoking Beyond This Point	DANGER	S	242
No Smoking Beyond This Point		S	244, 245, 249, 331
No Smoking Beyond This Point (Bilingual Spanish)	CAUTION	S	271
No Smoking Beyond This Point (Bilingual-Spanish)	DANGER	S	242, 270
No Smoking Beyond This Point (Symbol)	WARNING	S	133, 273
No Smoking Cylinder Storage Area		S	140
No Smoking Eating Drinking In This Area	DANGER	S	242
No Smoking Eating Drinking In This Area	WARNING	S	243
No Smoking Eating Or Drinking		L	214, 245
No Smoking Eating Or Drinking		S	214, 243
No Smoking Eating Or Drinking (Bilingual-Spanish)		S	214, 243, 268
No Smoking Eating Or Drinking In This Area		S	214, 242, 244
No Smoking Eating Or Drinking In This Area	WARNING	S	243, 279
No Smoking Eating Or Drinking In This Area		L	214
No Smoking Except In Designated Areas		S	243-245
No Smoking Except In Designated Areas (Bilingual-Spanish)		S	244
No Smoking Flammable Gas	DANGER	S	133, 246
No Smoking Flammable Liquids	DANGER	S	133, 246
No Smoking In This Area		S	153, 242-245, 249
No Smoking In This Area	DANGER	S	242
No Smoking In This Area (Bilingual - Spanish)		S	153, 249
No Smoking In This Building		S	244
No Smoking In This Facility		S	244
No Smoking In This Vehicle		L	245, 257
No Smoking In Trailers And Dock Area	DANGER	S	312
No Smoking In Vehicle		L	245, 261
No Smoking Inside Building		S	244
No Smoking Matches Open Flame (Bilingual-Spanish)	DANGER	S	242, 270
No Smoking Matches Or Open Flames	DANGER	L	245
No Smoking Matches Or Open Flames		S	244
No Smoking Matches Or Open Flames In This Area		S	242
No Smoking Matches Or Open Lights	DANGER	S	242

LEGEND	HEADER	S/L	PAGE NO.
No Smoking Matches Or Open Lights	WARNING	S	243
No Smoking Matches Or Open Lights		S	244
No Smoking No Eating No Drinking In This Area	NOTICE	S	214, 243
No Smoking No Open Flame	COMPRESSED GAS	S	140, 247
No Smoking No Open Flames	ACETYLENE	S	136, 247
No Smoking No Open Flames	CAUTION	S	243
No Smoking No Open Flames	OXYGEN	S	136
No Smoking No Open Flames		S	244
No Smoking No Open Flames No Sparks	DANGER	S	242, 243
No Smoking No Open Flames No Sparks (Bilingual-Spanish)	DANGER	S	243, 270
No Smoking On These Premises		S	244
No Smoking Or Open Flame	DANGER	S	242, 243
No Smoking Or Open Flame (Symbol)	DANGER	S	133, 243
No Smoking Or Open Flame Within ___ Feet	FLAMMABLE	S	133
No Smoking Or Open Flames		L	245
No Smoking Or Open Flames Within ___ Feet	FLAMMABLE	S	133, 247
No Smoking Or Open Flames Within 50 Feet	DANGER	L	245
No Smoking Or Open Flames Within 50 Feet	DANGER	S	242
No Smoking Or Open Light Within ___ Feet	DANGER	S	245
No Smoking Or Open Lights Within ___ Feet	DANGER	S	243
No Smoking Or Tobacco Products In This Facility		S	244
No Smoking Or Vaping	DANGER	S	248
No Smoking Or Vaping		S	248, 249
No Smoking Propane	DANGER	S	246
No Smoking Propane (Bilingual-Spanish)	DANGER	S	246, 270
No Smoking Shut-Off Engine		L	261
No Smoking Stop Engine While Filling	DANGER	S	243
No Smoking Symbol		L	245
No Smoking This Area (Bilingual-Spanish)		S	244, 270
No Smoking Turn Off Engine	DANGER	S	243
No Smoking Turn Off Ignition	DANGER	S	243
No Smoking While Refueling		L	261
No Smoking Within ___ Feet		S	244, 245
No Smoking Within 50 Feet	DANGER	S	242
No Smoking Within 50 Ft.		S	244
No Smoking, Eating Or Drinking Beyond This Point		S	214, 244
No Smoking, Matches Or Open Flame	DANGER	S	242
No Smoking, Matches Or Open Lights	DANGER	S	242, 245
No Smoking, Vaping, Eating Or Drinking In This Area		S	248
No Solicitation	NOTICE	S	119
No Solicitation		S	291
No Soliciting	NOTICE	S	119
No Texting While Driving		L	256
No Thru Traffic		S	255
No Trespassing	DANGER	S	117, 297
No Trespassing	NOTICE	S	117, 274
No Trespassing	PRIVATE PROPERTY	S	117
No Trespassing	WARNING	S	117, 301
No Trespassing		S	117, 153, 300, 301
No Trespassing (Bilingual-Spanish)	DANGER	S	117, 262
No Trespassing (Bilingual-Spanish)	WARNING	S	117, 262
No Trespassing (Bilingual-Spanish)		S	117, 262
No Trespassing (Bilingual-Spanish)	NOTICE	S	117, 262
No Trespassing Violators Will Be Prosecuted	PRIVATE PROPERTY	S	117
No Trespassing Violators Will Be Prosecuted		S	117
No Trespassing Violators Will Be Prosecuted (Bilingual-Spanish)	PRIVATE PROPERTY	S	117, 262
No Unauthorized Entry	WARNING	S	114
No Unauthorized Personnel Beyond This Point	RESTRICTED AREA	S	116
No Valuables Are Kept In This Safe		L	142
No Valuables Are Kept In This Safe		S	142
No Vaping		S	248
No Vehicles Beyond This Point		S	254
No Weapons Allowed The Possession Of Any And All Dangerous Weapon Is Prohibited On These Premises	NOTICE	S	121
No Welding Or Open Flames	DANGER	S	138
No. ___ Date ___ Count ___ By ___	INVENTORY	L	303
Noise Area May Cause Hearing Loss Use Proper Ear Protection For Extended Exposure	CAUTION	S	223
Noisy Area Wear Your Ear Protection	CAUTION	S	223
Non Asbestos Material		L	143
Non Potable Water	WARNING	S	144
Non-Flammable Gas		S	140
Non-Hazardous Materials Only	NOTICE	S	131
Non-Permit Confined Space Authorized Personnel Only	DANGER	L	148
Non-Permit Confined Space Authorized Personnel Only	DANGER	S	146
Non-Permit Confined Space Authorized Personnel Only (Bilingual-Spanish)	DANGER	S	147, 264
Non-Permit Confined Space Keep Out Unless Authorized	CAUTION	S	148
Non-Potable Water	NOTICE	S	144
Non-Potable Water	WARNING	S	144
Non-Potable Water		L	144
Non-Potable Water (Bilingual-Spanish)	NOTICE	S	263
Non-Potable Water Do Not Drink	CAUTION	S	144
Non-Potable Water Do Not Drink	DANGER	S	144, 274
Non-Potable Water Do Not Drink (Bilingual Spanish)	DANGER	S	271
Non-Potable Water Do Not Use For Drinking, Washing Or Cooking	DANGER	S	144
Non-Potable Water Do Not Use For Drinking, Washing Or Cooking Purposes	DANGER	S	144
Non-Potable Water Not For Drinking	CAUTION	S	144
Non-Potable Water Not For Drinking Or Cooking	NOTICE	S	144
Non-Potable Water Not For Drinking Or Cooking Use	NOTICE	S	144
Non-Potable Water Not For Drinking Or Cooking Use (Bilingual-Spanish)	NOTICE	S	144, 263
Non-Potable Water Not To Be Used For Drinking, Washing Or Cooking Use	NOTICE	S	144
Non-Smoking Area		S	244
Not A Fire Exit	WARNING	S	184
Not A Pedestrian Walkway	CAUTION	S	254
Not A Pedestrian Walkway Fork Trucks Only	DANGER	S	260, 261
Not A Step	CAUTION	L	211
Not A Step	CAUTION	S	210
Not A Step		L	211
Not A Walkway	SAFETY FIRST	S	254
Not An Emergency Exit		S	184, 316
Not An Entrance	NOTICE	S	122
Not An Exit	NOTICE	S	122
Not An Exit	STORAGE ROOM	S	123
Not An Exit		S	122, 291, 320, 325
Not An Exit (Bilingual-Spanish)		S	123, 262, 263
Not An Exit (Bilingual-Spanish) (Glow)		S	123, 263, 320
Not An Exit (Glow)		S	122, 315, 320

LEGEND	HEADER	S/L	PAGE NO.
Not An Exit (Symbol)		S	189, 323
Not Completed Do Not Use Use May Cause Death Or Serious Injury	DANGER	S	157
Not Connected To Fire Department Call Fire Department By Phone ___	LOCAL ALARM ONLY	S	186
Not Drinking Water		L	308
Not Drinking Water		S	306
Not Flammable	NOTICE	S	133
Not For Drinking Or Washing Purposes	NON-POTABLE WATER	S	144
Not Odorized		S	140
Notice		L	299
Notice This Door To Remain Unlocked During Business Hours (Bilingual Spanish)	NOTICE	S	120
Notify Health Physics Prior To Entry		S	253
Notify Radon Prior To Entry		S	253
Number 0		S	310
Number 1		S	310
Number 2		S	310
Number 3		S	310
Number 4		S	310
Number 5		S	310
Number 6		S	310
Number 7		S	310
Number 8		S	310
Number 9		S	310
O			
Office		S	119, 293
On The Job Safety Begins Here	THINK	S	238
On The Job Safety Begins Here Accidents Are Avoidable		S	240, 241
On Vacation, See _ For _		S	208
One Way		S	254
Only Authorized Drivers Are Allowed To Operate Forklift		L	261
Only Authorized Personnel Allowed In Confined Space Area	CAUTION	S	148
Only Authorized Personnel Allowed To Operate Or Make Adjustments To This Machine		L	177
Only Authorized Personnel Permitted To Operate This Machine	CAUTION	S	176
Only Authorized Persons To Enter This Area	NOTICE	S	114
Only Authorized Vehicle Or Foot Traffic Allowed In This Area		S	312
Open		S	300
Open Door Slowly	CAUTION	L	121
Open Door Slowly	CAUTION	S	120
Open Door Slowly		S	291, 327
Open Door Slowly (Bilingual-Spanish)	CAUTION	S	120, 262
Open Hole	DANGER	S	156
Open Hole	WARNING	S	156
Open Pit	CAUTION	S	156
Open Pit	DANGER	S	151, 156, 301
Open This Door Slowly	CAUTION	S	120, 274
Open This Door Slowly	CAUTION	L	121, 274
Open Trench	DANGER	S	151, 156, 301
Open/Closed		S	290
Operation By Authorized Personnel Only	DANGER	S	176
OSHA Info		S	330
OSHA Regulations Area In Front Electrical Panel Must Be Kept Clear For 36 Inches	CAUTION	L	169
OSHA Regulations Area In Front Electrical Panel Must Be Kept Clear For 36 Inches	CAUTION	S	169
OSHA Regulations Area In Front Electrical Panel Must Be Kept Clear For 36 Inches (Bilingual-Spanish)	CAUTION	S	169, 265
OSHA Regulations Area In Front Electrical Panel Must Be Kept Clear For 42 Inches	CAUTION	S	169
OSHA Regulations Area In Front Electrical Panel Must Be Kept Clear For 48 Inches	CAUTION	S	169
Others Are Depending On You Don't Take Chances	BE CAREFUL	S	238
Others Are Depending On You Don't Take Chances	THINK	S	238
Our Aim No Accidents (Target Symbol)		S	238
Our Aim… No Accidents!		L	226
Our Aim…No Accidents	THINK	S	238
Our Jobs Depend On Safety	THINK	L	238
Out		S	120
Out Of Order		S	182
Out Of Service (Bilingual-Spanish)	DANGER	S	182, 265
Out Of Service For Repairs		S	182
Overhead Conveyor	CAUTION	S	178
Overhead Crane	DANGER	S	151, 155, 301
Overhead Equipment	CAUTION	S	156
Overhead Hazard	CAUTION	S	156, 181
Overhead Hoist	BE CAREFUL	S	155
Overhead Hoist	DANGER	S	155
Overhead Machinery	DANGER	S	156
Overhead Power Lines	DANGER	S	171
Overhead Power Lines (Bilingual-Spanish)	DANGER	S	171, 264
Overhead Work	CAUTION	S	156, 181
Oxidizing Materials Hazard		S	307
Oxygen	CAUTION	S	135
Oxygen	DANGER	L	135
Oxygen	DANGER	S	134, 135
Oxygen		L	136
Oxygen Deficient Confined Space	DANGER	S	147
Oxygen In Use No Smoking Or Open Flame	DANGER	S	247
Oxygen In Use No Smoking Or Open Flames	DANGER	S	246
Oxygen No Smoking	DANGER	S	136, 246
Oxygen No Smoking (Glow)		S	318
Oxygen No Smoking No Open Flames	CAUTION	S	247
Oxygen No Smoking No Open Flames	DANGER	S	136
Oxygen No Smoking No Open Flames (Bilingual-Spanish)	DANGER	S	247, 270
Oxygen, Industrial Oxygen Caution Keep Away From Heat, Flame Or Sparks		L	141
P			
Paint Fumes May Be Present	SPRAY PAINT BOOTH	S	131
Pallet Jack Safety Trained		L	226
Paper		S	212
Paper Only		L	212
Paper Only		S	212
Paramedic		L	228
Parasitic Current Symbol		L	309
Parking		S	255, 300
Parking Area Keep Clear	FORKLIFT PARKING AREA	S	260
Parking In Designated Areas Only	NO PARKING	S	153
Parking Only		S	255
PE (Protective Conductor)		L	309
Pedestrian Crossing	CAUTION	S	254
Pedestrian Crosswalk	STOP	S	254
Pedestrian Traffic	CAUTION	S	256
Pedestrian Traffic Only		S	254

LEGEND	HEADER	S/L	PAGE NO.
Pedestrian Traffic Sound Horn	CAUTION	S	254
PEN (Neutral Conductor Protective Function)		L	309
People Working	CAUTION	S	154
People Working Above	DANGER	S	156, 181
People Working Above	CAUTION	S	156, 181
Permission To Use Scaffold Shall Be Obtain From ___ Management	WARNING	S	157
Permission To Use Scaffold Shall Be Obtained From ___	WARNING	S	157
Permission To Use Scaffold Shall Be Obtained From ___ Management	WARNING	S	157
Permit Required Confined Space Do Not Enter	DANGER	L	148
Permit Required Confined Space Do Not Enter	DANGER	S	146, 147, 149, 297
Permit Required Confined Space Do Not Enter (Bilingual-Spanish)	DANGER	S	147, 264
Permit Required Confined Space Do Not Enter (Glow)	DANGER	S	147
Permit Required Confined Space Do Not Enter Or Remove Cover	DANGER	S	147
Permit Required Do Not Enter	DANGER	S	147
Permitted Only In The Lunchroom (Bilingual-Spanish)	EATING AND DRINKING	S	214, 267
Personal Protection Required In This Area	NOTICE	S	232
Personal Protective Clothing Is To Be Worn At All Times When Handling Chemicals	CAUTION	S	131, 231
Personal Protective Equipment Required Beyond This Point	CAUTION	S	232, 297
Personal Protective Equipment Required Beyond This Point	STOP	S	232
Persons Not Assigned To This Area Must Obtain Permission Before Entering	RESTRICTED AREA	S	116
Persons Under 21 Years Of Age Not Permitted On These Premises		S	248
Pesticide And Insecticide Storage Area (Bilingual-Spanish)	DANGER	S	145, 263
Pesticide Storage Area	CAUTION	S	145
Pesticide Storage Area	DANGER	S	145
Pesticide Storage Area	WARNING	S	145
Pesticide Storage Area (Bilingual-Spanish)	DANGER	S	145, 263
Pesticide Storage Area All Unauthorized Persons Keep Out Fire May Cause Toxic Fumes	DANGER	S	145
Pesticide Storage Authorized Personnel Only	DANGER	S	145
Pesticides	CAUTION	S	145
Pesticides In Use Do Not Enter	DANGER	S	145
Pesticides Keep Out (Bilingual-Spanish)	DANGER	S	145, 263
Petroleum Gases, Liquid Flammable Gas Danger Keep Away From Heat, Flame Or Sparks		L	141
Pharmacy (Green Background)		S	248
Pharmacy (White Background)		S	248
Phone (Symbol)		S	330
Photos Are Not Allowed Unless Authorized		S	285
Pinch Point	WARNING	L	179, 276
Pinch Point	DANGER	L	179, 183
Pinch Point	DANGER	S	179
Pinch Point	WARNING	S	179
Pinch Point (Bilingual-Spanish)	DANGER	L	266
Pinch Point (Bilingual-Spanish)	DANGER	S	179, 265
Pinch Point Hazard	WARNING	L	309
Pinch Point Hazard (Symbol)		S	307
Pinch Point Keep Feet Clear	DANGER	L	179
Pinch Point Keep Hands Clear	DANGER	L	179
Pinch Point Watch Your Hands	DANGER	S	179
Pinch Points (Bilingual Spanish)	DANGER	S	271
Pinch Points Keep Hands Clear	CAUTION	L	179
Pinch Points Keep Hands Clear	CAUTION	S	179
Pinch Points Watch Your Hands	DANGER	L	179, 276
Pinch Points Watch Your Hands	DANGER	S	179, 276
Pitch In (Bilingual-Spanish)		S	267
Pitch In To Keep This Area Clean		S	212
Pitch In!		S	212
Place Cigarettes Cigar Butts And Ashes In Receptacles	NOTICE	S	206, 243
Plant Safety Member		L	226
Plastic Bottles		S	212
Plastic Only		L	212
Plastic Only		S	212
Please ... Flush After Using		S	213
Please ... Flush After Using (Bilingual-Spanish)		S	269
Please ... Help Keep This Restroom Clean		S	213
Please ... Help Keep This Restroom Clean (Bilingual-Spanish)		S	269
Please ... Keep Our Restroom Clean		S	213
Please Check Oil, Water And Tires Before Starting	DRIVER	L	257
Please Do Not Litter		S	212
Please Do Not Litter (Bilingual-Spanish)		S	212, 268
Please Excuse Our Appearance We Are Remodeling	NOTICE	S	154
Please Keep Door Closed	FIRE DOOR	S	185
Please Keep Door Closed (Bilingual-Spanish)	FIRE EXIT	S	266
Please Keep Door Closed (Glow)	FIRE DOOR	S	185, 316
Please Keep This Door Closed		S	120
Please No Smoking		S	244
Please No Smoking In This Vehicle		L	245, 257
Please Recycle		S	330, 335
Please Use Containers Provided	DO NOT LITTER	S	212
Please Use Other Door	NO ADMITTANCE	S	114
Please Wash Hands Before Returning To Work	NOTICE	S	213
Please Wipe Your Feet	NOTICE	L	207
Please Wipe Your Feet	NOTICE	S	206
Please... ...Before You Leave Clean Up		S	206
Please... Help Keep This Lunchroom Clean		S	214
Please... Keep Work Areas Clean		S	206
Pocket Dosimeter Required		S	253
Poison Storage Area All Unauthorized Persons Keep Out Keep Doors Locked When Not In Use (Bilingual-Spanish)	DANGER	S	130, 263
Police		L	228
Positive Current (Symbol)		L	309
Positively No Smoking		S	242
Positively No Smoking Allowed On These Premises	NOTICE	S	243
Positively No Smoking Beyond This Point		S	243
Positively No Smoking In This Area At Any Time		S	244
Posted No Trespassing		S	300, 301
Potable Water		S	144
Power Trucks Operating In Area Be Alert	CAUTION	S	260
PPE Must Be Worn On This Job Site	CAUTION	S	301
Practice Safety Around The Clock		L	226
Pregnant Women Should Not Enter	CAUTION	S	131
Prevent Accidents		L	226
Prevent Accidents Clean Up Spills	CAUTION	S	207
Prevent Static Spark Discharge Use Grounding Devices	CAUTION	S	171
Pride In Safety		L	226
Pride In Safety		S	240, 241
Pride In Safety! Our Goal: No Accidents		S	240
Prior To Using Forklift Perform Forklift Safety Inspection At The Start Of Each Shift	NOTICE	S	260
Private		S	293

LEGEND	HEADER	S/L	PAGE NO.
Private Property		S	300
Private Property Keep Out	NOTICE	S	117
Private Property No Trespassing		S	117
Private Property Violators Will Be Prosecuted	NOTICE	S	117
Proceed Slowly	STOP	S	254
Proceed With Caution	OVERHEAD CRANE AREA	S	155
Proceed With Caution	SLOW	S	254
Promotes Safety	GOOD HOUSEKEEPING	S	206
Promotes Safety Do Your Part	GOOD HOUSEKEEPING	S	206
Propane	DANGER	S	134
Propane	WARNING	S	135
Propane		L	136
Propane Cylinders	DANGER	S	139
Propane Extremely Flammable Can Cause Eye And Skin Burns And Frostbite Keep Away From Heat, Open Flame Or Other Sources Of Ignition If Contact Occurs, Flush With Lukewarm Water Use Face Shield And Goggles Where Contact Is Possible	CAUTION	S	135
Propane Flammable Gas Danger Keep Away From Heat, Flame Or Sparks		L	141
Propane Gas	CAUTION	S	135
Propane Gas	DANGER	L	135
Propane Gas	DANGER	S	134
Propane No Smoking No Open Flames	DANGER	L	136, 247
Propane No Smoking No Open Flames	DANGER	S	136, 246
Propane No Smoking Or Open Flame	DANGER	S	136, 247
Proper Eye Protection Required	DANGER	L	218, 278
Property Protected By Electronic Alarm System	WARNING	S	118
Protective Clothing Must Be Worn Wash Hands Before Beginning Work	FOOD PRODUCTION AREA	S	215
Protective Clothing Required In This Area	CAUTION	S	231
Protective Clothing Required In This Area	DANGER	S	231
Protective Equipment Required	DANGER	S	152
Protective Equipment Required In This Area	DANGER	S	240
Protective Isolation (Symbol)		L	309
Protective Wear Required In This Area	CAUTION	S	232, 278
Protective Wear Required In This Area		S	284
Protective Wear Required In This Area (Symbol)	CAUTION	S	273
PU (Protective Conductor No Earth)		L	309
Public Information		L	228
Push To Open (Glow)		S	185
Put Tools Back In Their Proper Place	NOTICE	S	206
Put Trash In Its Place	PITCH IN!	S	212
Put Trash In Its Place (Bilingual-Spanish)	PITCH IN!	S	212, 267
Q			
Qualified Crane Operator		L	226
Qualified Forklift Operator (Symbol)		L	226
Quality Is #1		L	226
Quality Is My Standard		L	226
Quality Is Success		L	226
Quality Starts With Me!		L	226
Quarantine Area	CAUTION	S	131
Quarantine Area	QUALITY ASSURANCE	S	239
Quimicos Peligrosos	PELIGRO	S	263
R			
Radiation Area	CAUTION	S	252
Radiation Area Authorized Entry Only	CAUTION	S	252
Radiation Area Authorized Personnel Only	CAUTION	S	252
Radiation Area Authorized Personnel Only (Bilingual-Spanish)	CAUTION	S	269
Radiation Area Keep Out	CAUTION	S	252
Radiation Hazard	CAUTION	S	252, 330
Radiation/Contamination Area		S	253
Radio Frequency Hazard	CAUTION	S	250
Radioactive Equipment In This Area	CAUTION	S	252
Radioactive Material	CAUTION	L	252
Radioactive Material		S	253
Radioactive Material Hazard	WARNING	L	309
Radioactive Material Hazard (Symbol)		S	307
Radioactive Materials	CAUTION	S	252, 279
Radioactive Materials Area		S	253
Radio-Frequency Radiation Hazard	WARNING	S	250
Radio-Frequency Radiation Hazard Check With Operating Personnel Before Proceeding Beyond This Point	WARNING	S	250
Radio-Frequency Radiation Hazard Dangerous To Pacemakers	WARNING	S	250
Radio-Frequency Radiation Hazard Restricted Area Authorized Personnel Only	WARNING	S	250
Radiographing In Progress		S	253
Raw Food Only		S	215
Raw Vegetables Only	FOOD PREPARATION AREA	S	215
Raw Vegetables Only		S	215
RCRA Accumulation Area		S	131
Read Instructions Before Operating	CAUTION	S	176
Receiving		S	119, 258
Recyclable		L	212
Recyclable (Symbol)		S	212
Recyclable Cans Only		S	212
Recyclable Glass Only		S	212
Recyclable Material Only		S	212
Recyclable Metals Only		S	212
Recyclable Plastic Only		S	212
Recycle		S	212, 335
Recycle Reduce Reuse		L	226
Recycling Is Everyone's Responsibility		S	212
Reflective Colors		L	230
Refrigerator For Food Only		S	204
Regulated Area		S	253
Release Station - Powder		S	310
Remember Wear Safety Equipment	SAFETY FIRST	S	232, 238
Remember Your Walk Around 360		L	257
Remove All Doubt Lock-It-Out		S	174
Replace Guards And Barriers Immediately	DANGER	S	152
Report All Accidents	SAFETY FIRST	S	205, 239
Report All Accidents No Matter How Small To Your Foreman	SAFETY FIRST	S	205, 239
Report All Accidents No Matter How Small To Your Foreman (Bilingual-Spanish)	SAFETY FIRST	S	205, 269
Report All Accidents No Matter How Small To Your Supervisor	SAFETY FIRST	S	205, 239
Report All Accidents Or Injuries At Once	SAFETY FIRST	S	205, 239
Report All Accidents To Our Supervisor Immediately		S	205
Report All Injuries At Once	WARNING	L	205, 239
Report All Injuries At Once	NOTICE	S	239, 205
Report All Injuries Immediately No Matter How Slight	NOTICE	S	205, 239
Report All Injuries To Your Foreman Immediately	SAFETY FIRST	S	152
Report All Unsafe Conditions	SAFETY FIRST	S	205, 239
Report All Unsafe Conditions	BE CAREFUL	S	205, 239
Report All Unsafe Conditions To Your Supervisor	SAFETY FIRST	S	205, 239
Report Injuries At Once No Matter How Minor	NOTICE	S	205, 239

LEGEND	HEADER	S/L	PAGE NO.
Reporte Todos Los Accidentes No Importa Que Tan Pequenos Sean A Su Supervisor	SERGURIDAD PRIMERO	S	269
Require This Door To Be Kept Closed	FIRE REGULATIONS	S	185
Required Beyond This Point	SAFETY GLASSES	S	218
Requirements For Entry...		S	253
Rescue Team		L	226
Reserved Parking		S	255
Respirator Required In This Area	CAUTION	S	232
Respirator Required In This Area	DANGER	S	232
Respirators Must Be Worn In This Area	CAUTION	S	149, 278
Respirators Must Be Worn In This Area	NOTICE	S	232
Respirators Must Be Worn In This Area		S	284
Respirators Required In This Area (Bilingual-Spanish)	CAUTION	S	268
Respiratory Protection Required		S	253
Rest Rooms		S	331
Restaurant		S	145
Restricted Access Area - No Minors Allowed		S	248
Restricted Area	DANGER	S	116, 176
Restricted Area	CAUTION	S	116
Restricted Area	DANGER	L	116
Restricted Area	NOTICE	S	116
Restricted Area	WARNING	L	116
Restricted Area		S	208, 252, 253
Restricted Area Authorized Employees Only	DANGER	S	116
Restricted Area Authorized Employees Only	WARNING	S	116
Restricted Area Authorized Personnel Only	DANGER	S	152
Restricted Area Authorized Personnel Only	NOTICE	S	116, 297
Restricted Area Authorized Personnel Only (Bilingual-Spanish)	NOTICE	S	116
Restricted Area Keep Out	NOTICE	S	116
Restricted Area Keep Out	RESTRICTED AREA	S	116
Restricted Area No Entry		S	325
Restroom		S	286, 287, 293
Restroom (Unisex/Handicap Accessible)		S	287
Restroom Closed For Cleaning		S	208
Restroom Occupied/Vacant		S	290
Restrooms		S	213, 293
Restrooms (Bilingual-Spanish)		S	213, 269
Restrooms (Symbol)		S	332
Restrooms With Left Arrow		S	285
Restrooms With Right Arrow		S	285
Reuse Recycle Reduce		S	285
RF/Microwave Energy Controlled Area Contact_____ Before Entering	WARNING	S	250, 279
Right Arrow (Medical Symbol)	AED	S	200
Right Arrow and Running Man Symbol (Symbol)		S	285
Right To Know Info		S	330
Right To Know Information Available In This Office	NOTICE	S	137
Right To Know Information Available In This Office (Bilingual-Spanish)	NOTICE	S	137
Right To Know Trained		L	226
Ring Bell For Service		S	256
Risk Of Electrical Shock More Than One Disconnect Switch May Be Required To De-Energized The Equipment Before Servicing	CAUTION	L	277
Robot In Operation	DANGER	S	182
Robotic Area Authorized Personnel Only	DANGER	S	182
Rotating Blades Keep Hands Away	DANGER	L	177
Rotating Machinery	DANGER	L	177
Rotating Machinery	DANGER	S	176
Rotating Shaft	DANGER	L	177
Rotating Shaft Can Cause Severe Injury Keep Hair And Loose Clothing Away	WARNING	L	178, 277
RX - Medical Cannabis		L	248
S			
Safe Cylinder Handling And Storage ...		S	140
Safe Driver		L	226
Safe Worker		L	226
Safe Worker - American Flag		L	226
Safety & Quality Go Hand In Hand		L	226
Safety ...It's My Job		L	227
Safety And Quality Go Hand In Hand		L	226
Safety Award Winner		L	226
Safety Begins Here	BE CAREFUL	S	238
Safety Begins With Me		L	226
Safety Begins With Teamwork		L	226
Safety Begins With You	THINK	S	238
Safety Belt And Lifeline Required	CAUTION	S	149
Safety Belt Must Be Worn	CAUTION	S	149
Safety Belt Required	CAUTION	S	149
Safety Belts Required	DANGER	S	149
Safety Belts Required In This Area	DANGER	S	149
Safety Bulletin		L	238
Safety Comes First Arrive Safe • Work Safe • Go Home Safe		S	240
Safety Committee		L	226
Safety Data Sheets		S	137
Safety Data Sheets And The Written Hazard Communication Program Located Here	NOTICE	S	137
Safety Data Sheets Available Upon Request	NOTICE	S	137
Safety Data Sheets Available Upon Request (Symbol)	NOTICE	L	137
Safety Data Sheets Available Upon Request (Symbol) (Bilingual-Spanish)	NOTICE	L	263
Safety Data Sheets For Hazardous Materials	RIGHT-TO-KNOW INFORMATION STATION	S	137
Safety Equipment		S	205
Safety First	BE CAREFUL	S	238
Safety First	THINK	S	238
Safety First		L	226
Safety First		S	205
Safety First, Last, Always!		L	226
Safety Glasses And Faceshield Must Be Worn When Grinding	NOTICE	S	218
Safety Glasses And Hearing Protection Required (Bilingual-Spanish)	CAUTION	S	268
Safety Glasses And Safety Shoes Required In This Area	NOTICE	S	232
Safety Glasses Hard Hat Work Boots Must Be Worn On This Jobsite	CAUTION	S	152, 301
Safety Glasses Must Be Worn At All Times	CAUTION	S	217
Safety Glasses Must Be Worn Beyond This Point	NOTICE	S	218
Safety Glasses Must Be Worn In This Area	CAUTION	S	152, 217
Safety Glasses Must Be Worn When Operating This Equipment	CAUTION	L	218
Safety Glasses Must Be Worn With Face Shield	NOTICE	S	218
Safety Glasses Required	CAUTION	S	217
Safety Glasses Required	DANGER	S	216
Safety Glasses Required	NOTICE	L	218
Safety Glasses Required		S	284
Safety Glasses Required Beyond This Point	CAUTION	S	152, 216
Safety Glasses Required Beyond This Point	DANGER	S	216, 219
Safety Glasses Required Beyond This Point	NOTICE	S	216, 218

LEGEND	HEADER	S/L	PAGE NO.
Safety Glasses Required Beyond This Point	STOP	S	218
Safety Glasses Required Beyond This Point (Bilingual - Spanish)	NOTICE	S	218
Safety Glasses Required Beyond This Point (Bilingual-Spanish)	CAUTION	S	268
Safety Glasses Required In This Area	CAUTION	L	218
Safety Glasses Required In This Area	CAUTION	S	216, 217
Safety Glasses Required In This Area	DANGER	S	152, 216, 219, 297
Safety Glasses Required In This Area	NOTICE	S	216, 218
Safety Glasses Required In This Area	SAFETY FIRST	S	218
Safety Glasses Required In This Area (Bilingual-Spanish)	CAUTION	S	268
Safety Glasses Required In This Area (Bilingual-Spanish)	DANGER	S	216, 219
Safety Glasses With Side Shields Required In This Area	NOTICE	S	218
Safety Glasses With Side Shields Required In This Area		S	284
Safety Glasses, Safety Shoes And Hard Hats Required Beyond This Point	NOTICE	S	232
Safety Glasses, Safety Shoes And Hard Hats Required Beyond This Point (Bilingual-Spanish)	SAFETY FIRST	S	269
Safety Gloves Required		S	284
Safety Gloves Required In This Area		S	284
Safety Goggles Required In This Area	CAUTION	S	217
Safety Goggles Required When Using This Machine	DANGER	L	218
Safety Harness And Lifeline Required	DANGER	S	152, 231, 301
Safety Harness Required	DANGER	S	149
Safety Is A Job Requirement		L	226
Safety Is As Easy As ABC		L	226
Safety Is Everybody's Business		L	226
Safety Is Everybody's Job	BE CAREFUL	S	238
Safety Is Everybody's Job	SAFETY FIRST	S	238
Safety Is My Goal		L	226
Safety Is My Mission		L	226
Safety Is My Target		L	226
Safety Is No Accident		L	238
Safety Is Not An Accident		L	227
Safety Is The Best Insurance For Yourself And Your Family	THINK	S	238
Safety Is The Priority Quality Is The Standard Accidents Are Preventable!		S	240, 241
Safety Never Hurts		L	227
Safety Observer		L	227
Safety Officer		L	228
Safety Pride		L	227
Safety Protection Must Be Worn Beyond This Point	DANGER	S	232
Safety Protects People Quality Protects Jobs		L	227
Safety Protects People Quality Protects Jobs		S	240
Safety Quality		L	227
Safety Representative		L	227
Safety Rules For The Operation Of Grinders 1. Do Not Operate Without Guards In Place 2. Wear Protective Equipment 3. Keep Work Rest Properly Adjusted 4. Do Not Bump Or Pound Wheel With Workpiece 5. Do Not Force Workpiece Against Wheel	CAUTION	S	218
Safety Shoes Must Be Worn In This Area	CAUTION	S	231
Safety Shoes Must Be Worn In This Area		S	285
Safety Shoes Required	CAUTION	S	231
Safety Shoes Required (Bilingual-Spanish)	CAUTION	S	268
Safety Shoes Required In This Area	CAUTION	S	278
Safety Shoes Required In This Area	DANGER	S	231
Safety Shoes Required In This Area	NOTICE	S	231

LEGEND	HEADER	S/L	PAGE NO.
Safety Shoes Required In This Area		S	285
Safety Shower	EMERGENCY	S	201
Safety Shower		S	202, 329, 335
Safety Shower (Bilingual - Spanish)		S	329
Safety Shower And Eyewash Station	SAFETY FIRST	S	201
Safety Shower And Eyewash Station (Bilingual-Spanish)	SAFETY FIRST	S	267
Safety Shower Keep Area Clear	EMERGENCY	S	201, 277
Safety Shower Keep Area Clear		L	202
Safety Shower Keep Area Clear (Symbol)	EMERGENCY	S	201, 273
Safety Starts Here	SAFETY FIRST	S	238
Safety Starts With You!		S	240
Safety Supervisor		L	227
Safety Training Mandatory Do Not Operate This Equipment Without Authorization	CAUTION	S	176
Salida		S	263
Salida Para Incendios Mantenga La Puerta Cerrada		S	266
Satellite Storage Area		S	131
Say No To Drugs		L	227
Scaffold Incomplete Do Not Use	DANGER	S	157
Scrap	QUALITY CONTROL	S	239
Scrap Metal		S	212
SDS		S	330, 335
SDS And Right To Know Information		S	137
Se Deben Usar Guantes Y Proteccion Para La Vista Al Manejar Quimicos	PRECAUCION	S	269
Search And Rescue		L	228
Seat Belts Must Be Worn At All Times	NO SMOKING	L	245, 256, 257
Seat Belts Must Be Worn In This Vehicle At All Times		L	256
Security		L	228
Security Alarm Will Sound If Door Is Opened	EMERGENCY EXIT ONLY	S	185
Security Alarm Will Sound If Door Is Opened	NOTICE	S	120
Security Alarm Will Sound If Door Is Opened (Bilingual-Spanish)	EMERGENCY EXIT ONLY	S	185, 266
Security Information Center		S	186
Security Notice All Bags Subject To Inspection		S	312
Security Surveillance Systems In Operation (Symbol)		S	312
Servicing Moving Or Energized Equipment Can Cause Severe Injury Lock Out Power Before Servicing	WARNING	L	178, 277
Servicing While Pressurized Can Cause Severe Injury Lock Out Source And Relieve Pressure Before Servicing	WARNING	L	277
Set Of 3 MARSEC Level Signs		S	311
Severe Weather Shelter Area		S	187, 329, 335
Severe Weather Shelter Area (Bilingual - Spanish)		S	329
Severe Weather Shelter Area (Bilingual-Spanish)		S	187, 266
Severe Weather Shelter Area (Glow)		S	187, 317
Severe Weather Shelter Area (Symbol)		S	329, 332
Sewage Water No Drinking, Fishing Or Swimming	DANGER	S	144
Sharp Edges Use Extreme Caution		L	177
Sharp Edges Will Cut Keep Fingers Clear	DANGER	L	177
Shipping		S	119, 258
Shipping And Receiving	NOTICE	S	258
Shipping And Receiving		S	258
Shorts, Sleeveless Shirts And Un-Tucked Shirts Are Prohibited		S	285
Shower		S	318, 329, 337
Shower/Eye Wash		S	318, 329

LEGEND	HEADER	S/L	PAGE NO.
Shut-Off Engine	NO SMOKING	S	244
Shut-Off Engine Before Fueling		S	257
Shut-Off Engine Before Fueling No Smoking		S	244
Shut-Off Engine Before Refueling	NO SMOKING	S	244
Shut-Off Engine Set Brakes Chock Wheels	TRUCK DRIVERS	S	258
Siamese Connection For Fire Department		S	196
Sidewalk Closed		S	301
Single Phase		L	168
Slide To Open (Glow)		S	185
Slippery Floor	CAUTION	S	210
Slippery Floor	WARNING	S	210
Slippery Floor (Bilingual-Spanish)	CAUTION	S	267
Slippery Surface Hazard		L	309
Slippery Surface Hazard		S	307
Slippery When Wet	CAUTION	L	211
Slippery When Wet	CAUTION	S	210, 278
Slippery When Wet (Bilingual-Spanish)	CAUTION	S	210, 267
Slow Down Pedestrian Traffic	CAUTION	S	254, 256
Slow Sound Horn	CAUTION	S	254
Slow! Pedestrian Area Proceed With Caution		S	331
Smoking Allowed In This Area (Bilingual-Spanish)	NOTICE	S	270
Smoking Allowed/No Smoking		S	290
Smoking Area	NOTICE	S	247
Smoking Area		L	247
Smoking Area		S	331
Smoking In Designated Areas Only		S	244
Smoking Is Prohibited Except In Designated Areas	NOTICE	S	243
Smoking Permitted In This Area	NOTICE	S	247, 279
Smoking Permitted In This Area Only		L	247
Smoking Permitted In This Area Only		S	247
Smoking Prohibited Except In Designated Areas		S	243, 244
Smoking Restricted To Designated Area	NO SMOKING	S	243
Sodium Hydroxide	DANGER	S	135
Sodium Hypochlorite	DANGER	S	135
Solo Empleados	AVISO	S	263
Solo Personal Autorizado	AVISO	S	263
Sorry... Out Of Order		L	214
Sorry... Restroom Closed For Cleaning		L	214
Sorry... Temporarily Closed		L	214
Sorry... Temporarily Out Of Service		L	214
Sound Horn	CAUTION	S	254
Sound Horn And Proceed With Caution		L	261
Sound Horn At Intersection		L	261
Sound Horn Before Entering	NOTICE	S	254
Sound Horn Proceed Slowly	CAUTION	S	254
Sound Horn Proceed Slowly	STOP	S	254
Sound Horn Proceed Slowly (Bilingual-Spanish)		S	254, 270
Sound Horn Proceed With Caution	STOP	S	254
Sound Your Horn	CAUTION	S	254
Space Protected By CO_2		S	310
Space Protected By Halon		S	310
Spill Clean Up Kit	NOTICE	L	131, 207
Spill Clean Up Kit	NOTICE	S	131, 207
Spill Control		S	335
Spill Control Station		S	207
Spill Response Equipment	EMERGENCY	S	207, 274, 277
Spill Response Equipment		S	131, 207, 330, 335
Spill Response Equipment	EMERGENCY	L	207
Spill Sorbent Storage		S	131, 207
Spill Station		S	330
Spill-Kit Station		S	131, 207

LEGEND	HEADER	S/L	PAGE NO.
Splash Hazard	WARNING	L	309
Splash Hazard (Symbol)		S	307
Sprinkler Control Valve		S	196
Sprinkler Controls (Symbol)		S	189, 323
Sprinkler Double Connection (Symbol)		S	189, 323
Sprinkler Single Connection		S	189, 323
Sprinkler Standpipe Connection (Symbol)		S	189, 323
Sprinkler Valve		S	196
Staff Food Only		S	204
Stairs		S	286, 287
Stairway		S	199, 327
Stand Clear Of Door	CAUTION	S	120
Stand Clear Of Swing Radius	CAUTION	S	155
Stand Clear Of The Swing Radius Of This Machine	CAUTION	S	155
Standpipe Connection (Symbol)		S	189, 323
Standpipe For Fire Department Use Only		S	196
Starts Automatically Keep Hands Clear	DANGER	S	182
State Permit Required Violators Will Be Fined	HANDICAPPED PARKING	S	255
Static Sensitive Hazard	WARNING	L	309
Static Sensitive Hazard (Symbol)		S	307
Stay Alert		L	227
Stay Alert Don't Get Hurt	SAFETY FIRST	S	238
Stay Alert Don't Get Hurt		L	227
Stay Back Over 100 Feet Not Responsible For Road Objects	CAUTION	L	257
Stay Clear	CAUTION	S	176
Stay Clear	DANGER	S	176
Stay Clear (Bilingual-Spanish)	DANGER	S	176, 265
Stay Clear Of Moving Conveyors	DANGER	S	178
Stay Clear Swing Radius	DANGER	S	155
Steel Toe Shoes Required In This Area	NOTICE	S	231
Steel Toe Shoes Required In This Area		S	285
Step Down	CAUTION	S	210
Step Down	WARNING	S	210
Step Off Hazard		L	309
Step Off Hazard		S	307
Step Up	CAUTION	S	210
Step Up	WARNING	S	210
Sterile Environment Inside		S	208
Stop		S	118
Stop (Bilingual-Spanish)		S	254, 270
Stop Authorized Personnel Only Beyond This Point		S	256
Stop Do Not Enter		S	256
Stop Engine No Smoking		S	244
Stop For Electrical Disconnects And Breakers Use Left Hand Rule (Bilingual-Spanish)	DANGER	L	265
Stop Look Listen Lift Trucks	DANGER	S	260
Stop Machine Before Cleaning		L	182
Stop Machine Before Removing Jams		L	177
Stop No Food Or Drink Beyond This Point		S	215
Stop Sound Horn Proceed Slowly		S	254
Stop Sound Horn Proceed With Caution		S	256
Stop Sound Horn Proceed With Caution (Bilingual-Spanish)		S	254, 270
Stop Visitors All Visitors Proceed Directly To The Main Office For Clearance - MARSEC Sign		S	312
Stop Watch Out For Forklifts		S	256
Stop Your Engine	NO SMOKING	S	244
Storage Area Flammable Material	DANGER	S	133
Storage Not Permitted In This Area	WARNING	S	131
Storage Room		S	120, 293
Store Full Gas Cylinders Here	NOTICE	S	140
Store Raw & Cooked Food Separately		S	215
Stretcher		S	310

LEGEND	HEADER	S/L	PAGE NO.
Stretcher (Glow)		S	196, 317
Strong Magnetic Field Hazard	WARNING	L	309
Strong Magnetic Field Hazard (Symbol)		S	307
Substance Abuse Policies Are In Effect Substance Abuse Testing Is A Condition Of Employment	DRUG FREE WORKPLACE	S	153
Sulfuric Acid	DANGER	L	135
Sulfuric Acid	DANGER	S	135
Sulfuric Acid Wear Goggles And Protective Clothing	DANGER	S	136, 232
T			
Take Care Of It!	THIS EQUIPMENT PAYS YOUR SALARY...	L	177, 238
Take Care Of This Equipment If It Doesn't Work ... Neither Do You		L	238
Target Safety		L	227
Teamwork Improves Safety Make Safety A Team Goal!		S	240
Telephone		S	205
Terminal Of A Protective Earth (Ground) Electrode		L	309
Test Atmosphere Before Entry	DANGER	S	147
Tested		L	303
Tested Range ___ To ___ ID# ___ Date ___ By ___ Due ___	LIMITED CALIBRATION	L	303
Thank You For Not Smoking		S	245
The Best Safety Device Is A Safe Worker		L	227
The Right Way Is The Safe Way		L	227
The Safe Way Is The Best Way	THINK	S	238
The Safeway Is The Best Way		L	227
The Use Of Liquor On These Premises Will Mean Immediate Dismissal	NOTICE	S	121
There Is Always Time For Safety		S	239
There Is No Substitute For Safety	THINK	S	238
These Doors Must Be Kept Closed	CAUTION	S	120
These Doors Must Be Kept Closed	NOTICE	S	120
These Premises Protected By Closed Circuit TV	NOTICE	S	118
Think And Work Safely		L	227
Think Before You Act	BE CAREFUL	S	238
Think Before You Act	NOTICE	S	238
Think Green		L	227
Think Safety		L	227, 238
Think Safety		S	238
Think Safety 1st		L	227
Think Work Safely		L	227
This Area Closed Off	CAUTION	S	117
This Area Is Under 24 Hour Surveillance Trespassers Will Be Prosecuted (Bilingual-Spanish)	NOTICE	S	118, 262
This Area Is Under 24 Hour TV Surveillance Trespassers Will Be Prosecuted	NOTICE	S	118
This Area Is Under 24 Hour Video Surveillance	NOTICE	S	118
This Area Under Surveillance	NOTICE	S	118
This Device Powered By Several Sources Disconnecting Switch Will Not Turn Off All Power Sources	CAUTION	L	170
This Door For Emergency Exit Only		S	120, 185
This Door For Emergency Exit Only (Glow)		S	185, 316
This Door For Emergency Use Only	NOTICE	S	120, 185
This Door Is Not For Pedestrian Traffic Please Use Main Door	WARNING	S	120
This Door Must Be Kept Closed	CAUTION	S	120
This Door Must Be Kept Closed (Bilingual-Spanish)	CAUTION	S	120, 262
This Door Must Be Kept Locked	NOTICE	S	120
This Door Must Remain Open When Building Is Occupied		S	120
This Door Must Remain Unlocked When Building Is Occupied		S	120, 185
This Door To Remain Unlocked During Business Hours		S	120, 185
This Door To Remain Unlocked During Business Hours	NOTICE	S	120
This Door To Remain Unlocked During Working Hours		L	121
This Door To Remain Unlocked When Building Is Occupied		S	120
This Elevator Is For Freight Only No Passengers	NOTICE	S	179
This Equipment Is Powered By ___ Sources Lock Out All Power Sources		L	175
This Equipment Must Be Locked Out When Work Is Being Done	CAUTION	L	175, 276
This Equipment Starts And Stops Automatically	CAUTION	L	182, 276
This Equipment Starts And Stops Automatically	DANGER	L	182
This Equipment Starts And Stops Automatically	DANGER	S	182
This Equipment Starts And Stops Automatically (Bilingual-Spanish)	CAUTION	S	182, 266
This Equipment Starts Automatically	CAUTION	S	182
This Equipment Starts Automatically	DANGER	S	182, 276
This Equipment Starts Automatically	WARNING	S	182
This Equipment Starts Automatically (Bilingual-Spanish)	DANGER	S	182, 265
This Equipment Starts Automatically (Symbol)	DANGER	S	182, 272
This Gate Must Be Kept Closed	SAFETY FIRST	S	120
This Is A Designated Vaping Area		S	248
This Is A Drug Free Company		S	121
This Is A Drug-Free Workplace	NOTICE	S	121
This Is A Non-Smoking Vehicle		L	257
This Is A Smoke Free And Tobacco Free Facility		S	285
This Is A Smoke Free Facility	NOTICE	S	242
This Is A Smoke Free Workplace		S	242, 244
This Is A Smoke -Free Workplace Thank You For Not Smoking		S	243
This Is A Smoke-Free Area Thank You For Not Smoking		S	243
This Is A Smoke-Free Building		S	244
This Is A Smoke-Free Building Thank You For Not Smoking		S	243
This Is A Smoke-Free Facility		S	245
This Is A Smoke-Free Workplace	NOTICE	L	245
This Is A Smoke-Free Workplace	NOTICE	S	243, 279
This Is Not An Entrance	NOTICE	S	122
This Is Your Home Away From Home Please Help Keep It Clean	GOOD HOUSEKEEPING	S	206
This Is Your Home Five Days Of The Week Help Keep It Clean!		L	207
This Is Your Lunchroom Please... Keep It Clean (Bilingual-Spanish)		S	268
This Is Your Washroom Please ... Keep It Clean (Bilingual-Spanish)		S	269
This Is Your Work Area Help Keep It Clean (Bilingual-Spanish)	THIS IS YOUR WORK AREA/ ESTA ES SU AREA DE TRABAJO	S	206, 268
This Lab Handles Bio-Safety Level 2 Infectious Organisms		S	142
This Machine Has No Brain Use Your Own	BE CAREFUL	S	238
This Machine Is Automatically Controlled It May Start At Any Time	DANGER	S	182
This Machine Must Be Locked Out Prior To Servicing	CAUTION	S	174
This Machine Starts And Stops Automatically	CAUTION	S	182, 276, 297
This Machine Starts And Stops Automatically	DANGER	S	182

LEGEND	HEADER	S/L	PAGE NO.
This Machine Starts And Stops Automatically (Bilingual-Spanish)	DANGER	S	182, 265
This Machine Starts Automatically	DANGER	S	182
This Machine Starts Automatically	WARNING	S	182
This Machine Starts Automatically (Bilingual-Spanish)	DANGER	S	265
This Machine Starts Automatically Keep Hands Clear	WARNING	S	276
This Product Is Asbestos Free		L	143
This Property Is Protected By Electronic Surveillance	NOTICE	S	118
This Sink Is For Food Wash Only		S	215
This Sink Is For Hand Wash Only		S	215
This Sink Is For Utensil Wash Only		S	215
This Space Must Be Kept Clear At All Times (Bilingual-Spanish)	CAUTION	S	270
This Truck Makes Wide Right Turns	CAUTION	L	257
This Unit Has More Than One Power Source	DANGER	L	167, 276
This Vehicle Makes Frequent Stops	CAUTION	L	257
This Vehicle Makes Sudden And Frequent Stops		L	257
This Vehicle Makes Wide Right Turns	CAUTION	L	257
This Vehicle Pays Your Salary Take Care Of It!		L	261
This Vehicle Stops At All Railroad Crossings		L	257
This Water Is Safe To Drink	NOTICE	L	144
This Water Is Safe To Drink	NOTICE	S	144
This Water Is Unsafe And Is Not To Be Used For Drinking, Washing Or Cooking	CAUTION	S	144
This Water Is Unsafe To Drink	NOTICE	L	144, 275
This Water Is Unsafe To Drink	NOTICE	S	144, 274
This Water Is Unsafe To Drink	CAUTION	S	144
This Water Is Unsafe To Drink	WARNING	L	144
This Way Out		S	293, 316
This Way Out (Glow)		S	184, 316
Three Phase		L	168
Tipping Hazard (Symbol)		S	307
To Be Opened By Authorized Electricians Only	CAUTION	L	170
To Be Opened By Authorized Electricians Only		L	167
To Be Operated Only By Authorized Personnel	CAUTION	L	177
To Exit		S	122, 123
To Sprinkler Control Valve		S	196, 317
To Use Fire Extinguisher...		S	195, 326
To Use: Fire Extinguisher Pull Pin Aim At Base Of Fire Squeeze Handle Sweep Side To Side		S	192
Tobacco Use Is Prohibited - No Smoking - No Vaping		S	248
Today	BE CAREFUL	S	238
Tornado Shelter	NOTICE	S	187
Tornado Shelter		S	187, 329, 335,
Tornado Shelter (Bilingual-Spanish)		S	187, 266, 329
Tornado Shelter (Glow)		S	187, 317
Tornado Shelter (Symbol) (Glow)		S	329
Toxic Hazard		L	309
Toxic Hazard		S	307
Toxic/Hazardous Chemicals Are Used In This Workplace Safety Data Sheets Are Available In Supervisors Office	CAUTION	S	131
Traffic Control		L	228
Training Room Occupied/Vacant		S	290
Trash Only		S	212
Trash Only (Bilingual-Spanish)		S	212, 268
Trilex Striped Signs		S	203, 337
Trip Hazard Be Alert Watch Your Step	CAUTION	L	178, 277
Tripping Hazard	CAUTION	S	210
Tripping Hazard	WARNING	S	210
Tripping Hazard		L	309
Tripping Hazard		S	307
Truck Drivers Must Chock Wheels And Set Brakes Before Loading Or Unloading		S	258
Truck Drivers Must Remain With Their Vehicle	NOTICE	S	257, 312
Truck Drivers Right Bell And Wait	NOTICE	S	312
Truck Drivers Shut-Off Engine While Parked At Dock		S	312
Truck Must Be Turned Off When Loading	WARNING	S	312
Turn Machine Off When Not In Use (Bilingual-Spanish)	CAUTION	S	266
Turn Of Cellular Phones, Pagers And Other Wireless Devices	NOTICE	S	250
Turn Off Electrical Disconnect Switch Before Working On Machine	DANGER	L	175
Turn Off Engine Before Refueling		L	261
Two Way Feed	DANGER	S	165

U

LEGEND	HEADER	S/L	PAGE NO.
Ultraviolet Light Wear Eye Protection	CAUTION	S	251
Unauthorized Climbing Prohibited (Symbol)	WARNING	S	250
Unauthorized Person Keep Out (Bilingual-Spanish)	RESTRICTED AREA/AREA RESTRINGIDA	S	116, 262
Unauthorized Personnel Are Not Permitted Inside Plant	NOTICE	S	114
Unauthorized Personnel Keep Out	DANGER	S	114
Unauthorized Persons Keep Out	RESTRICTED AREA	S	116
Unauthorized Presence Within This Restricted Area Constitutes A Breach Of Security		S	312
Underground Cable	DANGER	S	157
Underground Cable Call Before Digging ___-___-____	WARNING	S	157
Underground Electric Cable	CAUTION	S	157
Underground Power Cables Before Digging Or Driving Stakes Please Call ___		S	157
Unisex Pictorial		S	293
Universal Precautions Must Be Observed	BIOHAZARD	S	142, 204
Unlawful To Operate This Equipment Closer Than 20 Feet To High Voltage Lines	CAUTION	S	155
Unlawful To Operate This Equipment Closer Than 20 Feet To High Voltage Lines Of 50,000 Volts Or Less	CAUTION	S	155
Unlawful To Operate This Equipment Closer Than 20 Feet To High Voltage Lines Of 50,000 Volts Or Less...	CAUTION	L	155, 171
Unlawful To Operate This Equipment Closer Than 20 Feet To Overhead High-Voltage Lines Contact With Power Lines Can Result In Death Or Serious Burns	WARNING	L	155
Unlawful To Operate This Equipment Closer Than 20 Ft To High Voltage Lines	CAUTION	L	155, 171
Unplug Electrical Supply		L	308
Unplug Electrical Supply		S	306
Unsafe Roof Keep Off	DANGER	S	117
Use 3 Points Of Contact When Entering Or Exiting Vehicle	WARNING	L	261
Use Handrail	CAUTION	S	210, 268
Use Handrail	NOTICE	S	210
Use Handrail (Bilingual-Spanish)	CAUTION	S	267
Use Handrail (Bilingual-Spanish) (Glow)	CAUTION	S	318
Use Handrails	NOTICE	S	210, 278
Use Handrails (Symbol)	NOTICE	S	210, 273
Use Lockout Before Working On Equipment	DANGER	S	174
Use Lockout Device Before Maintenance Or Any Operator Adjustment	DANGER	S	174
Use Lockout Device During Maintenance	CAUTION	L	175, 276

LEGEND	HEADER	S/L	PAGE NO.
Use Lockout Device During Maintenance	CAUTION	S	174, 275
Use Of Cell Phones In This Area Prohibited	NOTICE	S	250
Use Or Possession Of Alcohol, Drugs Or Firearms On Company Property Is Grounds For Dismissal	NOTICE	S	121
Use Other Door	CAUTION	S	120
Use Pedestrian Route		L	308
Use Pedestrian Route		S	306
Use Proper Lifting Techniques	SAFETY FIRST	S	239
Use Stairs Down (Symbol With Flame) (Glow)		S	189, 323
Use Stairs Up (Symbol With Flame) (Glow)		S	189, 323
Use Static Grounding Devices	CAUTION	L	171
Use Static Grounding Devices	CAUTION	S	171
Use Static Grounding Devices	WARNING	S	171
Used Oil		L	135, 136
Used Oil		S	134
UV Hazard (Symbol)		S	307
V			
Valve Caps Must Be In Place On Cylinders When Not In Use		S	140
Vape Friendly Area - No Smoking		S	248
Vaping Allowed		S	248
Vaping Allowed On These Premises		S	248
Vehicles Are Subject To Search	NOTICE	S	312
Vendors And Visitors Must Register At Main Office		S	291
Vendors And Visitors Must Register At Main Office (Bilingual-Spanish)	NOTICE	S	262
Very Hot Water	CAUTION	S	144
Video Surveillance In Use On These Premises	NOTICE	S	118
Violators Will Be Prosecuted	NO TRESPASSING	S	117
Visible And/Or Laser Radiation Avoid Eye Or Skin Exposure To Direct Or Scattered Radiation Class 4 Laser	DANGER	S	251
Visitor		L	227
Visitors Must Check In With Security	NOTICE	S	119
Visitors Must Report To Office	NOTICE	S	152, 301
Visitors Must Report To Office (Bilingual-Spanish)	NOTICE	S	119, 262
Visitors Must Sign In		S	256
Visitors Obtain Plant Pass In Main Office Before Entering Building		S	119
Visitors Only	PARKING	S	255
Visitors Please Register At Office		S	119
Voltage Discharge Hazard	WARNING	L	309
Voltage Discharge Hazard (Symbol)		S	307
W			
Walk Around Your Vehicle		L	257
Walking Or Standing On Conveyor Covers Or Gratings Can Cause Serious Injury Stay Off	WARNING	L	178, 277
Warning		L	299
Warning Not A Fire Exit		S	324
Warning Signal: A 1-Minute Series Of Long Blasts 5 Minutes Prior To Blast Signal. Blasting Signal: A Series Of Short Blasts 1 Minute Prior To The Shot. All Clear Signal: A Prolonged Blast Following The ...	BLASTING SIGNALS	S	153
Warning When Alarms Are Activated Ammonia Has Been Detected		S	135
Wash Hands		L	308
Wash Hands		S	306
Wash Hands Before Handling Food		S	215
Wash Hands Before Leaving This Room (Bilingual-Spanish)	NOTICE	S	269
Wash Hands Before Returning To Work	NOTICE	S	213, 215, 273, 277
Wash Hands Before Returning To Work (Bilingual-Spanish)	NOTICE	S	213, 269, 271
Wash Your Hands	PLEASE	S	213
Wash Your Hands Before Eating, Drinking Or Smoking	AVOID CONTAMINATION	S	213
Wash Your Hands Before Leaving This Room (Bilingual-Spanish)	NOTICE	S	213, 269
Waste Oil		L	135, 136
Waste Oil		S	135
Waste Oil (Bilingual-Spanish)		S	135
Waste Solvent		S	135
Watch For Falling Debris	DANGER	S	156
Watch For Falling Material	DANGER	S	156
Watch For Forklift Traffic	CAUTION	S	240, 256, 260, 301
Watch For Forklifts	CAUTION	S	260
Watch For Lift Trucks	CAUTION	S	260, 261
Watch For Lift Trucks	DANGER	S	260
Watch For Lift Trucks (Bilingual-Spanish)	CAUTION	S	260, 261, 270
Watch For Moving Vehicles	CAUTION	S	254
Watch Out For Fork Truck Operation Area	CAUTION	S	260
Watch Out For Forklift Trucks	CAUTION	S	260
Watch Out For Forklifts	CAUTION	S	256
Watch Out For Moving Equipment	DANGER	S	154, 176, 254
Watch Out For Moving Equipment		S	285
Watch Out For Overhead Cranes		S	285
Watch The Swing		S	155
Watch Your Hands And Fingers	DANGER	L	177
Watch Your Hands And Fingers	DANGER	S	176
Watch Your Hands And Fingers (Bilingual-Spanish)	DANGER	S	176, 265
Watch Your Head	CAUTION	S	181, 258
Watch Your Head	DANGER	S	224
Watch Your Step	CAUTION	L	211
Watch Your Step	CAUTION	S	210, 278, 297
Watch Your Step	DANGER	S	210
Watch Your Step	NOTICE	S	210
Watch Your Step		L	211
Watch Your Step (Bilingual-Spanish)	CAUTION	S	210, 267, 271
Watch Your Step Use Handrail	CAUTION	S	210
Water		L	144
Water Line	DANGER	S	156
Water Main Shut-Off		S	198
Water Shut-Off	NOTICE	S	182, 198
We Will Be Back At/Welcome		S	256
Wear Appropriate Gloves Before Handling Knives		L	215
Wear Appropriate Gloves Before Handling Knives		S	215
Wear Ear Protection	CAUTION	S	223
Wear Eye And Foot Protection Beyond This Point	CAUTION	S	232
Wear Eye Protection	CAUTION	S	216, 217
Wear Eye Protection		L	227, 308
Wear Eye Protection		S	306
Wear Eye Protection Rubber Gloves And Aprons When Handling Chemicals	CAUTION	S	131
Wear Eye Protection When Using Power Tools	SAFETY FIRST	S	218
Wear Eye Protection When Using This Machine		L	218
Wear Face Shield & Eye Protection (Symbol)		S	306
Wear Face Shield And Rubber Gloves When Handling Chemicals	DANGER	S	232

LEGEND	HEADER	S/L	PAGE NO.
Wear Face Shield Batteries May Explode Turn Off Charger To Connect Or Disconnect Battery Wash Acid Spills Immediately If Acid Gets In Eyes Or On Skin - Quickly Flush With Water For 10 Min.	CAUTION	S	170, 259
Wear Face Shield When Using Equipment	SAFETY FIRST	S	215
Wear Face Shield When Using Grinder	SAFETY FIRST	S	218
Wear Face Shield When Using This Equipment	DANGER	L	177, 218, 276, 278
Wear Faceshield & Eye Protection		L	308
Wear Foot Protection		L	308
Wear Foot Protection		S	306
Wear Goggles	SAFETY FIRST	S	218
Wear Goggles And Rubber Gloves When Handling Chemicals	DANGER	S	131
Wear Goggles Or Face Shield	SAFETY FIRST	S	218
Wear Goggles Or Face Shield (Bilingual-Spanish)	DANGER	S	216, 268
Wear Goggles Or Face Shield While Operating This Machine	CAUTION	S	217
Wear Goggles Or Face Shield While Operating This Machine (Bilingual-Spanish)	CAUTION	S	268
Wear Goggles Or Use Face Shield	DANGER	S	216, 219
Wear Goggles When Grinding		L	218
Wear Goggles When Handling Acids Or Caustics	DANGER	S	216
Wear Hand Protection		L	308
Wear Hand Protection		S	306
Wear Head & Eye Protection		L	308
Wear Head & Eye Protection (Symbol)		S	306
Wear Head Protection		L	308
Wear Head, Hearing & Eye Protection		L	308
Wear Head, Hearing, & Eye Protection (Symbol)		S	306
Wear Hearing Protection		L	308
Wear Hearing Protection		S	306
Wear Hearing Protection In This Area	CAUTION	L	223, 278
Wear Hearing Protection In This Area	CAUTION	S	223, 278
Wear Mask		L	308
Wear Mask		S	306
Wear Personal Protection Clothing	WARNING	S	278
Wear Personal Protective Equipment	WARNING	S	231
Wear Protective Clothing	CAUTION	S	231
Wear Protective Clothing		L	308
Wear Protective Clothing		S	306
Wear Protective Clothing In This Area	DANGER	S	231
Wear Protective Equipment	CAUTION	S	232, 278
Wear Protective Equipment		S	285
Wear Protective Equipment (Bilingual-Spanish)	CAUTION	S	232, 268
Wear Protective Equipment (Symbol)	CAUTION	S	232, 273
Wear Respirator To Protect Your Lungs	CAUTION	S	232, 278
Wear Respirator While Spraying	DANGER	S	145
Wear Respiratory & Head Protection		L	308
Wear Respiratory & Head Protection (Symbol)		S	306
Wear Respiratory Protection		L	308
Wear Respiratory Protection		S	306
Wear Safety Glasses When Using Equipment	CAUTION	L	218, 278
Wear Safety Glasses When Using Equipment	DANGER	S	216, 278
Wear Safety Glasses When Using Equipment	CAUTION	S	217, 278
Wear Safety Glasses When Using Equipment	DANGER	L	278
Wear Safety Harness		L	308
Wear Safety Harness		S	306
Wear Your Fall Protection	CAUTION	S	231
Wear Your Gloves	CAUTION	L	278
Wear Your Hairnet		L	215
Wear Your Hard Hat		L	227
Wear Your Respirator	DANGER	S	278
Wear Your Respirator (Symbol)	DANGER	S	149, 272
Welding Arc Wear Proper Eye Protection	WARNING	L	218, 275, 278
Welding Arc Wear Proper Eye Protection	DANGER	S	138, 217, 274, 278
Welding Arc Wear Proper Eye Protection	WARNING	S	138, 217
Welding Arc Wear Proper Eye Protection (Symbol)	WARNING	S	138, 273
Welding Area	CAUTION	S	138
Welding Area	DANGER	S	138
Welding Fumes And Gases May Cause Irritation Of The Eyes, Nose And Throat Fumes And Gases May Cause Chest Pain/Pulmonary Edema Fumes And Gases May Cause Chronic Lung Diseases/Lung Cancer ...	DANGER	S	138
Welding Protective Wear Required In This Area		S	285
Wet Floor	CAUTION	S	210
Wet Floors Be Careful	CAUTION	S	210
Wet Paint		S	300, 301
Wheelchair Ramp		S	255
Wheels And Tires...For Loose Parts Or Leaks... Brake And Transmission Fluids...Radiator Level...	DAILY FORKLIFT INSPECTION	S	261
Wheels Must Be Chocked Before Loading Or Unloading	CAUTION	S	258
Wheels Must Be Chocked Before Loading Or Unloading	NOTICE	S	258
Wheels Must Be Chocked Before Loading Or Unloading		S	258
Wheels Must Be Chocked Before Loading Or Unloading (Bilingual-Spanish)	NOTICE	S	258, 270
When Handling Chemicals You Must Wear Face Shield Rubber Gloves Rubber Apron	NOTICE	S	232
When Not In Use Close Valves On Oxygen And Acetylene Tanks	CAUTION	L	141
When This Equipment Is Operating (Bilingual-Spanish)	EAR PROTECTION REQUIRED	S	223
When Unattended Shut-Off Power And Set Brake		L	261
While We're Under Construction	PLEASE EXCUSE OUR APPEARANCE	S	154
White Paper Only		S	212
Wide Right Turns	CAUTION	L	257
Will Return At _		S	208
Will Return At/Come In Please We Are Open		S	256
Wipe Your Feet Before Entering	PLEASE	S	206
Woman Pictorial		L	293
Women		S	213, 269, 286, 287, 293, 331
Women (Bilingual-Spanish)		S	269
Women (Symbol)		S	332
Work Safely	BE CAREFUL	S	238
Work Safely Today Remember…Somebody Expects You Home Tonight!		S	238
Worker In Confined Space	CAUTION	S	148
Worker In Confined Space		S	148
Workers Above	DANGER	S	156
Workers Above Watch For Falling Material	DANGER	S	156
Workers Overhead	DANGER	S	156
X			
X-Ray In Use	CAUTION	S	251
X-Ray Radiation	CAUTION	S	251
X-Ray Radiation Authorized Personnel Only	CAUTION	L	251
X-Ray Radiation Authorized Personnel Only	CAUTION	S	279
X-Rays This Equipment Produces X-Rays When Energized	CAUTION	L	251

LEGEND	HEADER	S/L	PAGE NO.
Y			
Yes You're Looking At The One Most Responsible For Your Safety		S	238
You Are Responsible For Keeping This Equipment Clean		L	182, 207
You May Be In A Blind Spot	WARNING	L	257
You Must Wear Eye Protection When Using Power Tools	SAFETY FIRST	S	218
You Pay Most For Safety When You Try To Do Without It	THINK	S	238
Your Habits Are A Reflection Of You… Clean Up And Pick Up After Yourself!		S	206
BLANK			
(Blank)	CAUTION	L	299
(Blank)	CAUTION	S	279, 298, 300, 301
(Blank)	DANGER	L	299
(Blank)	NOTICE	L	299
(Blank)	SAFETY FIRST	L	299
(Blank)	SAFETY FIRST	S	298, 299
(Blank)	WARNING	L	299
(Blank)		S	300
(Blank)	DANGER	S	279, 298, 300, 301
(Blank)	WARNING	S	279, 298, 300
(Blank)	NOTICE	S	279, 298, 300
(Blank) (Bilingual-Spanish)	SAFETY FIRST	S	298
(Blank) (Bilingual-Spanish)	WARNING	S	298
(Blank) (Bilingual-Spanish)	DANGER	S	271, 298
(Blank) (Bilingual-Spanish)	CAUTION	S	271, 298
(Blank) (Bilingual-Spanish)	NOTICE	S	271, 298
(Blank) (Spanish)	NOTICE	S	298
(Blank) (Spanish)	DANGER	S	271, 298
(Blank) (Spanish)	WARNING	S	271, 298
(Blank) (Spanish)	CAUTION	S	271, 298
(Blank) (Spanish)	SAFETY FIRST	S	271, 298
(Blank) w/Grids	CAUTION	S	298
(Blank) w/Grids	DANGER	S	298
___ Storage Area		S	131
___ Volts	DANGER	L	166, 276
___ Volts	DANGER	S	165, 166

LEGEND	HEADER	S/L	PAGE NO.
NUMERIC			
1. Identify The Types Of Energy Sources Used, Potential Hazards, And All Control Devices. 2. Notify All Affected Employees 3. Turn Off All Operation Controls 4. Locate All Energy Sources 5. Isolate All Energy Sources By Blocking,.....	LOCKOUT PROCEDURES	S	174
110 Volts	DANGER	L	166
110 Volts		L	168
115 Volts	DANGER	L	166
120 Volts	DANGER	L	166, 276
120 Volts		L	168
120/208 Volts	DANGER	L	166
120/208 Volts		L	168
120/240 Volts	DANGER	L	166
12470 Volts	DANGER	L	166
13,200 Volts	DANGER	S	164
13,200 Volts		L	168
13800 Volts	DANGER	L	166
208 Volts	DANGER	L	166, 276
208 Volts		L	168
220 Volts	DANGER	L	166
220 Volts		L	168
230 Volts	DANGER	L	166, 276
230 Volts		L	168
2300 Volts	DANGER	L	166
240 Volts	DANGER	L	166
240 Volts		L	168
277 Volts	DANGER	L	166, 276
277 Volts		L	168
277/480 Volts	DANGER	L	166
277/480 Volts		L	168
3-Point Contact	CAUTION	L	261
4160 Volts	DANGER	L	166
4160 Volts		L	168
440 Volts	DANGER	L	166
440 Volts	DANGER	S	164
440 Volts		L	168
460 Volts	DANGER	L	166
460 Volts		L	168
480 Volts	DANGER	L	166, 276
480 Volts	DANGER	S	164
480 Volts		L	168
600 Volts	DANGER	L	166, 276

Additional legends are available on our website



Authorized Personnel Only

★ *Most Popular Signs!*



7" x 10" MADM130
10" x 14" MADM006
14" x 20" MADM108



7" x 10" MADM132
10" x 14" MADM010



7" x 10" MADM067
10" x 14" MADM090
14" x 20" MADM091



7" x 10" MADM322
10" x 14" MADM323
14" x 20" MADM329



7" x 10" MRDM303
10" x 14" MRDM302



7" x 10" MADM600
10" x 14" MADM602



7" x 10" MADC800
10" x 14" MADC801
14" x 20" MADC802



7" x 10" MADM822
10" x 14" MADM844



7" x 10" MADM870
10" x 14" MADM866



14" x 10" SBMADC801
20" x 14" SBMADC802



7" x 10" MADM910
10" x 14" MADC520



7" x 10" MADM498
10" x 14" MADM499



7" x 10" MADM017
10" x 14" MADM016



7" x 10" MADM110
10" x 14" MADM004



7" x 10" MADM009
10" x 14" MADM008



14" x 10" SBMADM006
20" x 14" SBMADM108



10" x 14" SBMADM006M



7" x 10" MRDM106
10" x 14" MRDM104



7" x 10" MADM043
10" x 14" MADC002



7" x 10" MADM318
10" x 14" MADM317



10" x 7" MRDM301
14" x 10" MRDM300



10" x 14" MADM616



7" x 10" MADM632
10" x 14" MADM636



14" x 10" MTDX812



7" x 10" MADM889
10" x 14" MADM888



10" x 7" MRDM800
14" x 10" MRDM801



7" x 10" MADM023
10" x 14" MADM842



7" x 10" MADM874
10" x 14" MADC815



7" x 10" MADM873
10" x 14" MADM841



14" x 10" SBMADC518



10" x 14" MABR815



10" x 14" MADM310
12" x 18" MADM907



10" x 14" MADM973

Labels

Sold in Adhesive Vinyl packaged, or Adhesive Dura-Vinyl™ individually. When ordering, add material code after part number.

	Adhesive Vinyl – VSP	Dura-Vinyl™ – XVE
Size	Price / Pkg.	Price / Each
1 1/2" x 3"	$9.99 / Pkg. of 10	2.59
2" x 9"	14.75 / Pkg. of 5	5.28
3 1/2" x 5"	12.31 / Pkg. of 5	5.17



3 1/2" x 5" LADM006



1 1/2" x 3" LADM001



3 1/2" x 5" LADM804



5" x 3 1/2" LADM800



3 1/2" x 5" LADM302



3 1/2" x 5" LADM803



5" x 3 1/2" LADM301

2" x 9" LADM532

Do Not Enter & No Admittance

★ *Most Popular Signs!*



7" x 10" MADM138
10" x 14" MADM139
14" x 20" MADM129



7" x 10" MADM140
10" x 14" MADM141
14" x 20" MADM131



7" x 10" MADM324
10" x 14" MADM325
14" x 20" MADM340



7" x 10" MADM629
10" x 14" MADC600



7" x 10" MADM488
10" x 14" MADM984



7" x 10" MADM992
10" x 14" MADM909
12" x 18" MADM543



14" x 10" SBMADM139
20" x 14" SBMADM129



7" x 17" MADM103



7" x 10" MADM018
10" x 14" MADM019



7" x 10" MADM062
10" x 14" MADM060



10" x 14" MLAD110



14" x 10" MRDM103



14" x 10" SBMADM141
20" x 14" SBMADM131



14" x 10" SBMLAD110



10" x 14" MADM102



10" x 14" MADM114



14" x 10" SBMADM114



7" x 10" MADM013
10" x 14" MADC003



7" x 10" MADC004
10" x 14" MADC005



7" x 10" MADM321
10" x 14" MADM307



7" x 17" MADM610



10" x 14" MADM850



7" x 10" MADC805
10" x 14" MADC806
14" x 20" MADM405



10" x 14" MADM834



7" x 10" MADM872
10" x 14" MADM808



7" x 10" MADM800
10" x 14" MADC818



7" x 14" MADM970

Labels

Sold in Adhesive Vinyl packaged, or Adhesive Dura-Vinyl™ individually. When ordering, add material code after part number.

	Adhesive Vinyl – VSP	Dura-Vinyl™ – XVE
Size	Price / Pkg.	Price / Each
3 1/2" x 5"	$12.31 / Pkg. of 5	5.17



3 1/2" x 5" LADM002



3 1/2" x 5" LADM511

Fence Sign Holder Bracket

Securely fasten your signs to any chain link fence.

- Made of galvanized steel
- Two brackets required for post mounting

No.	UOM	Price / UOM
HSR270	Each	$3.63
HSR271	2/Pk	7.11
HSR273	12/Pk	42.25
HSR274	24/Pk	83.64
HSR275	36/Pk	124.15



How to Order Signs:

☑ 

Select Sign Part Number: 10" x 14" **MADM139**

☑ For Each, Add Material Code: Plastic – VP = **MADM139VP**

☑ For Package, Add Material Code & 10: Plastic – VP = **MADM139VP10** ***Best Value!*** *Save 10%*

	Adhesive Vinyl – VS		Plastic – VP		Aluminum – VA*		Dura-Vinyl™ – XV		Dura-Plastic™ – XT*		Glow Flex – GF		Glow Plastic – GP	
Size	Each	Pkg. of 10	Each	Pkg. of 10	Each	Pkg. of 10	Each	Pkg. of 10	Each	Pkg. of 10	Each	Pkg. of 10	Each	Pkg. of 10
7" x 10"	$8.31	74.71	9.06	81.55	13.22	118.88	9.57	86.13	15.91	143.19	—	—	—	—
7" x 14" 7" x 17" 10" x 14"	12.46	112.15	13.53	121.77	21.95	197.48	14.33	128.97	26.48	238.33	28.73	258.48	37.57	338.04
12" x 18"	15.62	140.58	16.93	152.37	29.37	264.31	17.95	161.46	35.48	319.32	—	—	—	—
14" x 20"	22.02	198.09	24.62	221.49	41.79	376.02	25.82	232.38	49.37	444.24	—	—	—	—

* VA and XT signs are protected by Duck Armor™ – **see inside front cover**

➤ Additional materials are available for a variety of performance needs – **see page 77**

Restricted Area

★ *Most Popular Signs!*



7" x 10" MADM148
10" x 14" MADM149
14" x 20" MADM137



7" x 10" MADM115
10" x 14" MADM082



7" x 10" MADM319
10" x 14" MADM306



7" x 10" MADC807
10" x 14" MADC808
14" x 20" MADM406



7" x 10" MADM910
10" x 14" MADC520



14" x 10" SBMADC519



7" x 10" MADM917
10" x 14" MADC503



7" x 10" MADM900
10" x 14" MADM906



7" x 10" MADM594
10" x 14" MADM595



7" x 10" MADM924
10" x 14" MADM923



7" x 10" MADM136
10" x 14" MADM126



7" x 10" MRDM106
10" x 14" MRDM104



7" x 17" MADC006



7" x 10" MADM618
10" x 14" MADM604



14" x 10" SBMADC839



7" x 10" MADM890
10" x 14" MADM833



7" x 10" MADM867
10" x 14" MADC819



7" x 10" MADM409
10" x 14" MADM463



10" x 14" MADM964



7" x 10" MADM918
10" x 14" MADC504



10" x 14" MADM986



7" x 10" MADM915
10" x 14" MADC505



14" x 10" SBMADM906
20" x 14" SBMADC521



7" x 10" MADM983
10" x 14" MADM982



7" x 10" MADM920
10" x 14" MADM919



7" x 14" MADM972



10" x 14" MDRN506
14" x 20" MDRN510



10" x 14" MDRN600



10" x 14" MDRN501
14" x 20" MDRN500



10" x 14" MDRN514



10" x 14" MDRN505
14" x 20" MDRN504



10" x 14" MDRN507
14" x 20" MDRN511

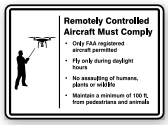

10" x 14" MDRN508
14" x 20" MDRN512



14" x 10" MDRN509
20" x 14" MDRN513



10" x 14" MDRN503
14" x 20" MDRN502

Labels

Sold in Adhesive Vinyl packaged, or Adhesive Dura-Vinyl™ individually. When ordering, add material code after part number.



1 1/2" x 3" LADM003



3 1/2" x 5" LADM308

	Adhesive Vinyl – VSP	Dura-Vinyl™ – XVE
Size	Price / Pkg.	Price / Each
1 1/2" x 3"	$9.99 / Pkg. of 10	2.59
3 1/2" x 5"	12.31 / Pkg. of 5	5.17

PERSONALIZE IT!

Create your Custom Sign or Label starting on page 24.



Trespassing & Property

★ *Most Popular Signs!*



7" x 10" MADM142
10" x 14" MADM143
14" x 20" MADM144



7" x 10" MADM145
10" x 14" MADM146
14" x 20" MADM147



7" x 10" MATR111
10" x 14" MADM064
14" x 20" MADM011



7" x 10" MADM024
10" x 14" MADM007



7" x 10" MADM047
10" x 14" MATR001



7" x 10" MADM292
10" x 14" MADM076
14" x 20" MATR112



14" x 10" SBMADM076
20" x 14" SBMATR112



7" x 10" MADM313
10" x 14" MADM304
14" x 20" MATR302



7" x 10" MATR802
10" x 14" MATR806
14" x 20" MATR804



7" x 10" MATR529
10" x 14" MATR531



7" x 10" MATR903
10" x 14" MATR906



7" x 10" MATR901
10" x 14" MATR900



7" x 10" MATR962
10" x 14" MATR963



7" x 10" MATR960
10" x 14" MATR510



7" x 10" MADM577
10" x 14" MADM578



7" x 10" MADM080
10" x 14" MADM058



10" x 14" MADM012



14" x 10" SBMADM146
20" x 14" SBMADM147



7" x 10" MATR109
10" x 14" MATR004



14" x 10" SBMADM304
20" x 14" SBMATR302



10" x 14" MATR610



14" x 10" SBMATR806
20" x 14" SBMATR804



7" x 10" MATR800
10" x 14" MATR807



7" x 10" MATR527
10" x 14" MATR808



7" x 17" MADM563



14" x 10" SBMATR539



10" x 14" MATR967



14" x 10" SBMATR510



7" x 10" MATR978
10" x 14" MATR975

How to Order Signs:

☑ 

Select Sign Part Number:
10" x 14" **MADM146**

☑ For Each, Add Material Code:
Plastic – VP = **MADM146VP**

☑ For Package, Add Material Code & 10:
Plastic – VP = **MADM146VP10**

Best Value! *Save 10%*

	Adhesive Vinyl – VS		Plastic – VP		Aluminum – VA*		Dura-Vinyl™ – XV		Dura-Plastic™ – XT*	
Size	**Each**	**Pkg. of 10**	**Each**	**Pkg. of 10**	**Each**	**Pkg. of 10**	**Each**	**Pkg. of 10**	**Each**	**Pkg. of 10**
7" x 10"	$8.31	74.71	9.06	81.55	13.22	118.88	9.57	86.13	15.91	143.19
7" x 14" 7" x 17" 10" x 14"	12.46	112.15	13.53	121.77	21.95	197.48	14.33	128.97	26.48	238.33
14" x 20"	22.02	198.09	24.62	221.49	41.79	376.02	25.82	232.38	49.37	444.24

* VA and XT signs are protected by Duck Armor™ – **see inside front cover**

➤ Additional materials are available for a variety of performance needs – **see page 77**

Security & Surveillance



10" x 14" MASE303



7" x 10" MASE822
10" x 14" MASE823

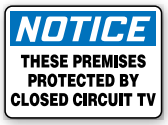

7" x 10" MASE831
10" x 14" MASE830



7" x 10" MASE802
10" x 14" MASE803
14" x 20" MASE814



7" x 10" MASE806
10" x 14" MASE807
14" x 20" MASE815



7" x 10" MASE810
10" x 14" MASE812



14" x 10" SBMASE812



7" x 10" MASE805
10" x 14" MADM803



7" x 10" MASE816
10" x 14" MASE801



10" x 7" MASE813
14" x 10" MASE809



10" x 7" SBMASE813
14" x 10" SBMASE809
20" x 14" SBMASE817



10" x 7" MASE900
14" x 10" MASE901



7" x 10" MASE902
10" x 14" MASE903



10" x 14" SBMASE903M

Security Stop Safety Signs

For use on private property, these signs increase the visible enforcement of security in and around your facility.



12" Octagon MAST200



12" Octagon MAST220



12" Octagon MAST214



12" Octagon MAST202

Semi-Custom Signs

Have your information printed in place of shaded text. To order, refer to part number and provide your information.



10" x 14" MADM474

Labels

Sold in Adhesive Vinyl packaged, or Adhesive Dura-Vinyl™ individually. When ordering, add material code after part number.

	Adhesive Vinyl – VSP	Dura-Vinyl™ – XVE
Size	Price / Pkg.	Price / Each
3 1/2" x 5"	$12.31 / Pkg. of 5	5.17



3 1/2" x 5" LADM015

Security Information Center

Security information center is sold as a kit including the backboard, rack, and binder.

- Store evacuation and assembly assignments, rescue and medical duties, security measures, and more in one convenient location
- Bold red stripes printed on a sturdy aluminum backboard for high visibility



- Coated-wire basket holds the large-capacity 3-ring binder
- Mounting holes are supplied in all corners for easy installation

No.	Price / Each
EMC224	$87.97

Security Height Ruler Tape

Quickly identify the height of a person.

- Mount ruler tape on or near door frames
- 1-mil white flexible Mylar® protected by 1-mil clear matte film
- 2"W, with numbers 44" to 80" and foot marks
- Black print on white makes it easy to read
- Self-adhesive back

No.	Price / Each
PTR428	$19.99



PERSONALIZE IT!

Custom Ruler Tapes

Ruler tapes adhere to tables, floors, walls, or wherever measuring needs to take place. They are available in various lengths, widths, measurement mark resolutions, and configurations reading: horizontal left to right; horizontal right to left; vertical up; and vertical down. Available printed on adhesive vinyl with a finish to protect the measuring marks from chemical and abrasions.

To order, refer to part number **PTR555**, and specify graduation, width, length, configuration, background color, and quantity, for a quote.

Employees & Visitors

★ Most Popular Signs!



7" x 10" 10" x 14" 14" x 20" — MADM882 MADM893 MADC814



7" x 10" 10" x 14" — MADM877 MADM830



7" x 10" 10" x 14" 14" x 20" — MADC803 MADC804 MADM403



7" x 10" 10" x 14" — MADM884 MADM894



7" x 10" 10" x 14" — MADM930 MADM824



7" x 10" 10" x 14" — MADM932 MADM826



10" x 14" — MADM606



7" x 10" 10" x 14" — MVHR813 MADC825



10" x 14" — MADM816



7" x 10" 10" x 14" — MADM993 MADC824



10" x 7" 14" x 10" — MRDM803 MRDM802



10" x 14" — MADM837



7" x 10" 10" x 14" — MADM804 MADC827



10" x 14" — MADM835



14" x 10" — SBMADC810



10" x 14" — MADM994



7" x 10" 10" x 14" — MADM922 MADM921



7" x 10" 10" x 14 — MADM427 MADM966



18" x 24" — MADM533

Direction & Location



10" x 14" — MADC507



10" x 14" — MADC508



10" x 14" — MADC511



10" x 14" — MADC512



10" x 14" — MADC513



10" x 14" — MADC514


7" x 14" — MADC517


7" x 14" — MADM418

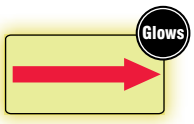

7" x 14" — MLEX548


7" x 14" — MADM978


4" x 12" — MADM420



4" x 12" — MLAD515

Labels

Sold in Adhesive Vinyl packaged, or Adhesive Dura-Vinyl™ individually. When ordering, add material code after part number.


2" x 6" — LADM518


2" x 6" — LADM519


2" x 6" — LADM513

Size	Adhesive Vinyl – VSP Price / Pkg.	Dura-Vinyl™ – XVE Price / Each
2" x 6"	$12.31 / Pkg. of 5	5.17

How to Order Signs:

☑ 

Select Sign Part Number: 10" x 14" **MADC804**

☑ For Each, Add Material Code: Plastic – VP = **MADC804VP**

☑ For Package, Add Material Code & 10: Plastic – VP = **MADC804VP10** — ***Best Value!*** *Save 10%*

Size	Adhesive Vinyl – VS Each	Adhesive Vinyl – VS Pkg. of 10	Plastic – VP Each	Plastic – VP Pkg. of 10	Aluminum – VA* Each	Aluminum – VA* Pkg. of 10	Dura-Vinyl™ – XV Each	Dura-Vinyl™ – XV Pkg. of 10	Dura-Plastic™ – XT* Each	Dura-Plastic™ – XT* Pkg. of 10	Glow Flex – GF Each	Glow Flex – GF Pkg. of 10	Glow Plastic – GP Each	Glow Plastic – GP Pkg. of 10
4" x 12"	$6.02	54.19	6.82	61.39	8.44	75.84	7.17	64.44	10.19	91.62	9.57	86.13	14.51	130.51
7" x 10"	8.31	74.71	9.06	81.55	13.22	118.88	9.57	86.13	15.91	143.19	—	—	—	—
7" x 14" 7" x 17" 10" x 14"	12.46	112.15	13.53	121.77	21.95	197.48	14.33	128.97	26.48	238.33	28.73	258.48	37.57	338.04
12" Octagon	15.62	140.58	16.93	152.37	29.37	264.31	17.95	161.46	35.48	319.32	—	—	—	—
14" x 20"	22.02	198.09	24.62	221.49	41.79	376.02	25.82	232.38	49.37	444.24	—	—	—	—
18" x 24"	29.42	264.69	30.33	272.88	50.06	441.54	32.11	288.90	59.13	532.17	—	—	—	—
Semi-Custom														
10" x 14"	12.46	112.15	13.53	121.77	21.95	197.48	14.33	128.97	26.48	238.33	—	—	—	—

* VA and XT signs are protected by Duck Armor™ – **see inside front cover**

➤ Additional materials are available for a variety of performance needs – **see page 77**

Door & Gate

★ *Most Popular Signs!*

NFPA 101 Life Safety Code 7.2.1



7" x 10" MABR603
10" x 14" MABR607
14" x 20" MABR610



7" x 10" MABR624
10" x 14" MABR625
14" x 20" MABR622



7" x 10" MABR820
10" x 14" MABR802
14" x 20" MABR816



7" x 10" MABR826
10" x 14" MABR827
14" x 20" MABR822



7" x 10" MABR823
10" x 14" MABR825
14" x 20" MABR824



7" x 10" MADM891
10" x 14" MADM895



7" x 10" MABR004
10" x 14" MABR003



10" x 14" MABR300



14" x 10" MRBR306



10" x 14" MABR626



10" x 14" MABR609



14" x 10" SBMABR607
20" x 14" SBMABR610



10" x 7" MRBR600
14" x 10" MRBR606



7" x 10" MABR613
10" x 14" MABR619



10" x 14" MABR618



14" x 10" SBMABR625
20" x 14" SBMABR622



10" x 14" MABR602



7" x 10" MEXT803
10" x 14" MEXT805



7" x 10" MABR814
10" x 14" MABR800



7" x 10" MABR813
10" x 14" MABR812



7" x 10" MADM840
10" x 14" MABR804



10" x 14" MABR801



7" x 10" MABR809
10" x 14" MABR818



7" x 10" MABR819
10" x 14" MABR803



7" x 10" MEXT802
10" x 14" MEXT801



7" x 10" MABR821
10" x 14" MABR805



14" x 10" SBMADM895
20" x 14" SBMADC809



10" x 14" MADM902



10" x 14" MABR502



10" x 14" MADM933



10" x 14" MABR511



10" x 14" MABR518



10" x 14" MADM997



7" x 10" MABR507
10" x 14" MABR505



10" x 14" MADM998



14" x 10" MADM574



10" x 14" MADM931



10" x 14" MEXT934



10" x 14" MEXT941



7" x 10" MLEX587
10" x 14" MLEX589

7" x 10" MADM560
10" x 14" MADM564

7" x 10" MADM506
10" x 14" MADM507

Additional legends are available on our website

Labels

Sold in Adhesive Vinyl packaged, or Adhesive Dura-Vinyl™ individually. When ordering, add material code after part number.

	Adhesive Vinyl – VSP	Dura-Vinyl™ – XVE
Size	Price / Pkg.	Price / Each
3 1/2" x 5"	$12.31 / Pkg. of 5	5.17
2" x 24" 6" x 6"	6.02 / Pkg. of 5	7.17



3 1/2" x 5" LADM605



3 1/2" x 5" LADM631



3 1/2" x 5" LABR812



5" x 3 1/2" LABR601



6" x 6" LABR615



2" x 24" LADM533



2" x 24" LADM535



2" x 24" LADM537

Concealed Weapons, Devices, & Substances



7" x 10" MACC809
10" x 14" MADM899



10" x 14" MADM897



10" x 14" MACC800



7" x 10" MACC826
10" x 14" MACC830



7" x 10" MADM881
10" x 14" MADM896



10" x 14" MACC863



7" x 5" MACC807
10" x 7" MACC810
14" x 10" MACC816



10" x 14" MACC811



5" x 7" MACC803
7" x 10" MACC822
10" x 14" MACC821



14" x 10" SBMACC812
20" x 14" SBMACC813



10" x 7" MACC806
14" x 10" MACC812



10" x 7" MACC817
14" x 10" MACC814



10" x 14" MACC804



7" x 10" MACC802
10" x 14" MACC801



10" x 14" MACC808

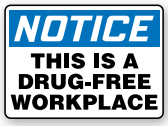

7" x 10" MACC805
10" x 14" MADM892



10" x 14" MADM898



10" x 14" MACC595



14" x 10" MACC531



7" x 10" MACC515
10" x 14" MACC500

State-Specific Concealed Carry and Banned Gun Law Signs are available through our website.



These signs are usually designed with specific verbiage, layout, graphics, and regulations as determined by that state. Such signs may be subject to changes and revisions, along with future state-specific signs pending legislative decisions, which can affect their appearance.

See our selection of state-mandated signs online.

How to Order Signs:

☑ 

Select Sign Part Number: 10" x 14" **MABR800**

☑ For Each, Add Material Code: Plastic – VP = **MABR800VP**

☑ For Package, Add Material Code & 10: Plastic – VP = **MABR800VP10** ***Best Value!*** *Save 10%*

	Adhesive Vinyl – VS		Plastic – VP		Aluminum – VA*		Dura-Vinyl™ – XV		Dura-Plastic™ – XT*		Glow Flex – GF		Glow Plastic – GP	
Size	Each	Pkg. of 10	Each	Pkg. of 10	Each	Pkg. of 10	Each	Pkg. of 10	Each	Pkg. of 10	Each	Pkg. of 10	Each	Pkg. of 10
5" x 7"	$6.02	54.19	6.82	61.39	8.44	75.84	7.17	64.44	10.19	91.62	—	—	—	—
7" x 10"	8.31	74.71	9.06	81.55	13.22	118.88	9.57	86.13	15.91	143.19	16.35	147.15	24.17	217.44
10" x 14"	12.46	112.15	13.53	121.77	21.95	197.48	14.33	128.97	26.48	238.33	28.73	258.48	37.57	338.04
14" x 20"	22.02	198.09	24.62	221.49	41.79	376.02	25.82	232.38	49.37	444.24	—	—	—	—

* VA and XT signs are protected by Duck Armor™ – **see inside front cover**

➤ Additional materials are available for a variety of performance needs – **see page 77**

Entrance & Exit

★ *Most Popular Signs!*



7" x 10" MADM810
10" x 14" MADM812
14" x 20" MADM712



7" x 10" MADM401
10" x 14" MADM832
14" x 20" MADM710



7" x 10" MADC531
10" x 14" MEXT906



7" x 10" MEXT562
10" x 14" MEXT518



7" x 10" MADM416
10" x 14" MEXT526



7" x 10" MADC500
10" x 14" MADC501



7" x 10" MLAD510
10" x 14" MEXT523



7" x 10" MADM925
10" x 14" MADM927



7" x 10" MADM926
10" x 14" MADM929



10" x 14" MADC532



10" x 14" MADC533



10" x 14" MADC534



10" x 14" MADC535



14" x 10" SBMEXT906
20" x 14" SBMEXT907



7" x 10" MADM486
10" x 14" MADC529
14" x 20" MADM928



7" x 10" MLEX500
10" x 14" MEXT502



7" x 10" MEXT910
10" x 14" MEXT911



7" x 10" MADM419
10" x 14" MEXT444



7" x 10" MEXT916
10" x 14" MEXT527



7" x 10" MADM402
10" x 14" MADC530

OSHA

29 CFR 1910.37 (b) (2) Each exit must be clearly visible and marked by a sign reading "Exit". (4) If the direction of travel to the exit or exit discharge is not immediately apparent, signs must be posted along the exit access indicating the direction of travel to the nearest exit and exit discharge. Additionally, the line-of-sight to an exit sign must clearly be visible at all times. (5) Each doorway or passage along an exit access that could be mistaken for an exit must be marked "Not an Exit" or similar designation, or be identified by a sign indicating its actual use (e.g., closet).



7" x 10" MADM001
10" x 14" MADC011



7" x 10" MADM876
10" x 14" MADM836



7" x 17" MADM829



10" x 7" MRDM804
14" x 10" MRDM825



7" x 10" MADM861
10" x 14" MADM856



10" x 14" MADM916



10" x 14" MLEX578



10" x 14" MLEX570



10" x 14" MLEX571



7" x 10" MEXT591
10" x 14" MEXT932



7" x 14" MADM996



10" x 14" MADC536



10" x 14" MADC537



10" x 14" MADM434



7" x 10" MADM413
10" x 14" MADC542



7" x 10" MADM411
10" x 14" MEXT521



10" x 14" MADC538



10" x 14" MADC539



7" x 10" MLAD506
10" x 14" MLAD514



7" x 10" MLAD507
10" x 14" MLAD519



7" x 14" MADC540



7" x 14" MADC541



10" x 14" MEXT443



10" x 14" MEXT442



7" x 10" MADM630
10" x 14" MEXT519



10" x 14" MLAD520



10" x 14" SBMEXT906M
14" x 20" SBMEXT907M



7" x 10" SBMADC500M
10" x 14" SBMADC501M



7" x 10" MADM462
10" x 14" MADM464



10" x 7" SBMADC500
14" x 10" SBMADC501



10" x 14" MADM429



7" x 10" MADM414
10" x 14" MADC543



14" x 10" SBMADC529



14" x 10" SBMEXT502



10" x 14" SBMEXT911M



14" x 10" SBMEXT911
20" x 14" SBMEXT912



14" x 10" SBMEXT527



10" x 14" MADM914



10" x 14" MADM436

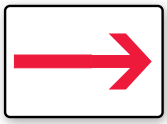
7" x 10" MEXT556
10" x 14" MEXT583

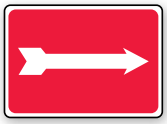
7" x 10" MADM484
10" x 14" MADM485



7" x 10" MADM400
10" x 14" MADM404

Directional Signs with Arrowheads

Point the proper way out of your site or facility with Directional Exit Signs. Attach one or both of the two included adhesive directional arrowhead labels to the end of the sign's printed baseline to guide customers and employees to the nearest exit.



10" x 14" MEXT420



10" x 14" MEXT422



10" x 14" MLAD401



Includes two arrowheads – Place one or both adhesive arrowheads to end the arrow baseline as needed.

Labels

Sold in Adhesive Vinyl packaged, or Adhesive Dura-Vinyl™ individually. When ordering, add material code after part number.

	Adhesive Vinyl – VSP	Dura-Vinyl™ – XVE
Size	Price / Pkg.	Price / Each
3 1/2" x 5"	$12.31 / Pkg. of 5	5.17



5" x 3 1/2" LADM802

Additional legends are available on our website



How to Order Signs:



Select Sign Part Number: 10" x 14" **MEXT906**

For Each, Add Material Code: Plastic – VP = **MEXT906VP**

For Package, Add Material Code & 10: Plastic – VP = **MEXT906VP10**

Best Value! *Save 10%*

	Adhesive Vinyl – VS		Plastic – VP		Aluminum – VA*		Dura-Vinyl™ – XV		Dura-Plastic™ – XT*		Glow Flex – GF		Glow Plastic – GP	
Size	Each	Pkg. of 10	Each	Pkg. of 10	Each	Pkg. of 10	Each	Pkg. of 10	Each	Pkg. of 10	Each	Pkg. of 10	Each	Pkg. of 10
7" x 10"	$8.31	74.71	9.06	81.55	13.22	118.88	9.57	86.13	15.91	143.19	16.35	147.15	24.17	217.44
7" x 14" 7" x 17" 10" x 14"	12.46	112.15	13.53	121.77	21.95	197.48	14.33	128.97	26.48	238.33	28.73	258.48	37.57	338.04
14" x 20"	22.02	198.09	24.62	221.49	41.79	376.02	25.82	232.38	49.37	444.24	—	—	—	—

* VA and XT signs are protected by Duck Armor™ – **see inside front cover**

➤ Additional materials are available for a variety of performance needs – **see page 77**

Double-Sided Door Labels

Double-Sided labels are printed on both sides for easy readability from either direction.

- Visible from both sides to help enforce rules of entry
- Control the flow and direction of pedestrian traffic
- Choose from same message on both sides or different message on each side options
- Great for automatic and glass doors
- Sold individually or in convenient packs of 10

When ordering, add E after part number for individual label. Add P after part number for package of 10

Price / Each	Price / Pkg. of 10
$10.69	96.21







6" x 6" **LADM200**

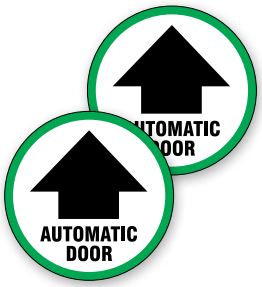

6" x 6" **LADM201**



6" x 6" **LADM202**



6" x 6" **LADM203**

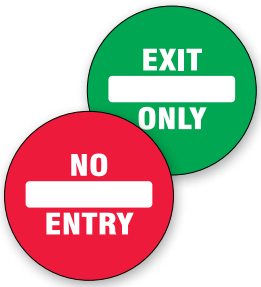

6" x 6" **LADM204**



2" x 24" **LADM205**

PERSONALIZE IT!

For Custom Double-Sided Door Labels, use part number **LADM255** and contact us for a quote.



Red – RD



Yellow – YL



Black – BK

Door Stop

HOLD THE DOOR! Block it and secure it in open position with this lightweight door chock.

- Constructed from strong, durable, engineered plastic, and corrosion-resistant steel
- Perfect for holding doors open during emergencies, or for housekeeping and janitorial purposes
- Quickly attaches to any metal surface using embedded magnets, strong enough to support even heavy steel doors
- Measures 4"H x 2"W x 1"D and can be applied with just one hand, weight 5oz.

To order, add color code after number:
Red – RD, Yellow – YL, Black – BK.

No.	Price / Each
HSK203	$33.07



Glow-in-the-Dark Running Man

Glows

Photoluminescent signs are the intrinsically safe, zero energy, and environmentally friendly solution for marking your emergency evacuation routes. Engineered with photoluminescent material that absorbs and stores fluorescent, metal halide or mercury vapor light. Signs can also be charged with LED light so you are never left in the dark. Photoluminescent signs are brightly glowing egress means of marking exits pathways during emergency blackouts or smoky conditions.

- Zero energy consumption – zero cost, green design
- Zero maintenance – no bulbs, no battery replacement
- Designed for surface, flag, ceiling mounting
- Non-toxic, non-radioactive, no disposal costs
- 50-ft. rated, viewing distance
- 120 min. glow duration
- Recyclable
- High Visibility Green
- Aluminum extruded bracket with acrylic sign holder
- Explosion-proof/Suitable for Floor Proximity Installation
- LEED point contributor
- Overall size 11 3/4"H x 16 3/8"W

- Meets NBC National Building Code of Canada 2015 A-3.4.5.1.(2)(C)


PLW501

NEW


PLW507


PLW502


PLW506

Style	No.	Price / Each
Single sided Running Man Left	PLW501	$103.92
Single sided Running Man Right	PLW503	103.92
Double sided Running Man	PLW502	135.96
Single sided Running Man Left with Arrow	PLW504	141.71
Single sided Running Man Right with Arrow	PLW506	141.71
Double sided Running Man with Arrow	PLW507	167.95

Three-Dimensional Plate Style

- 100-ft. viewing distance
- Raised Glow-in-the-Dark letters on your choice of 3 background colors
- Durable, impact-resistant plastic
- 3D directional arrows with peel-off adhesive back included
- Surface, flag, or ceiling mount
- Mounting hardware included
- Sign size: 8 5/8"H x 15 7/8"W x 3/8"D
- Letter size: 7" x 7/8" stroke
- Listed to UL 924








Side View

When ordering, specify case color: Black – BK; Red – RD; or Green – GN.

Item	No.	Price / Each
Single-face	PLW304	$321.11
Double-face	PLW311	621.02

NFPA

101 Life Safety Code 7.10.4 Power Source. Where emergency lighting facilities are required...listed photoluminescent signs...shall be illuminated by the emergency lighting facilities ...

7.10.7.2 Photoluminescent Signs. The face of a photoluminescent sign shall be continually illuminated while the building is occupied.

OSHA

29 CFR 1910.37 Maintenance, safeguards, and operational features for exit routes. 1910.37(b) Lighting and marking must be adequate and appropriate. (2) Each exit must be clearly visible and marked by a sign reading "Exit". (4) If the direction...to the exit...is not immediately apparent, signs must be posted along the exit access indicating the direction of travel...Additionally, the line-of-sight to an exit sign must clearly be visible at all times. (6) Each exit sign must be illuminated to a surface value of at least five foot-candles (54 lux)...by a reliable light source and be distinctive in color. Self-luminous...that have a minimum luminance surface value of at least .06 footlamberts (0.21 cd/m2) are permitted. (7) Each exit sign must have the word "Exit" in plainly legible letters not less than six inches (15.2 cm) high, with the principal strokes of the letters in the word "Exit" not less than three-fourths of an inch (1.9 cm) wide.

Note: Light, equivalent to 54 LUX (5 foot candles) lighting, must shine onto the sign face at all times during building occupancy (to meet the photoluminescent standards). Use a light meter to check this requirement.



Normal lighting



Blackout

Ultra-Glow™ Exit Signs

Completely maintenance free with a 25+ year life expectancy

Ultra-Glow™ Exit Signs store energy from virtually any artificial light source. When properly charged, Ultra-Glow™ Signs will glow for over six hours in the event of a blackout. Low-profile, non-radioactive signs can be used for both high-level and low-level applications, and require no electrical hook-up.

- UL924 approved
- Zero energy consumption contributes to LEED points
- Easy to install
- Up to 100-ft. viewing distance

Ultra-Glow™ Meets The Following Standards:

- Meets NFPA Life Safety Code 101 and OSHA requirements
- Meets current Building Codes: IBC, ICBO, BOCA, SBCCI, and NFPA 5000
- ICC ES report #ER-6040
- California State Fire Marshal listing #6200-1617; 100
- City of Los Angeles Research Report: RR 25531 (CSI #16530)
- Ontario Building Materials Evaluation Commission
- Authorization Report BMEC # 03-12-291

c UL us LISTED



Plastic Case Style

- 100-ft. viewing distance
- Glow-in-the-dark letters on your choice of three case colors
- Photoluminescent panel is housed inside a durable plastic casing
- "Punch-out" directional arrows included
- Universal surface, flag, or ceiling mount bracket included
- Sign size: 8 3/4"H x 15 1/2"W x 3/4"D
- Letter size: 7"H x 7/8" stroke

When ordering, specify case color:
Red – RD, Green – GN, or Black – BK.

Item	No.	Price / Each
Single-face w/mounting brackets	PLW130	$152.31
Double-face w/mounting brackets	PLW145	244.62

Standard Letters



Outlined Letters



Plastic Case Style

- 50-ft. viewing distance
- Choose glow-in-the-dark letters on your choice of three background colors, or glow-in-the-dark letters with red or green letter outline on white background
- Photoluminescent panel is housed inside a durable plastic casing
- "Punch-out" directional arrows included
- Surface, flag, or ceiling mount
- Mounting hardware included
- Sign size: 8 3/4"H x 15 3/8"W x 3/4"D
- Letter size: 7"H x 7/8" stroke

When ordering, specify case color or letter outline color:
Case colors: Red – RD, Green – GN, or Black – BK.
Letter outline colors: Red – RD, Green – GN.

Item	No.	Price / Each
Single-face	PLW412	$130.91
Double-face	PLW419	221.14
Single-face w/ letter outline	PLW423	130.91
Double-face w/ letter outline	PLW436	221.14

Standard Letters



Reflective Letters



One-Dimensional Plate Style

- 50-ft. viewing distance
- Colored letters on glow-in-the-dark background with optional black plastic frame
- Choose standard or high visibility, reflective lettering in your choice of two colors
- Durable, impact-resistant plastic with 4 corner mounting holes
- "Punch-out" directional arrows included
- Wall mount only
- Sign size: 7 1/2"H x 13"W
- Letter size: 6"H x 13/16" stroke

When ordering, specify letter color:
Red – RD, or Green – GN.

Item	No.	Price / Each
Standard Letters	PLW275	$108.19
Reflective Letters	PLW286	118.76

Self-Luminous Exit Signs

Exit signs stay continuously lit without external power.

- Illuminated by tritium gas-filled, hermetically-sealed glass tubes
- Consumes no energy; maintenance free
- 6"H x 3/4" stroke letters, red polycarbonate faceplate and removable directional arrows
- Highly durable, vibration and waterproof
- Hardware included for ceiling, end, or surface mount; hardware sold separately for pendant mount
- Listed to UL924; meets codes: NFPA Life Safety Code 101, BOCA, and ICBO
- Complies with OSHA 29 CFR §1910.37, NFPA Life Safety Code 7.10.4, and NFPA 7.10.7.1



Signs contain no electrical components to spark or arc — ideal for hazardous locations.

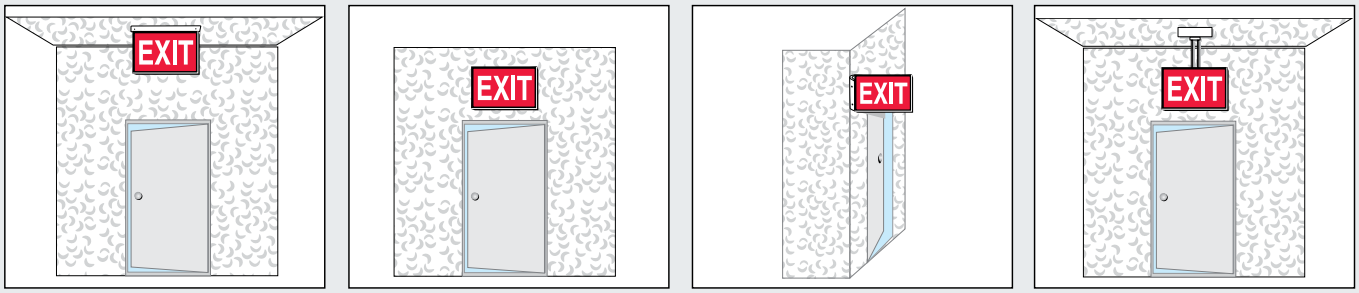

Self-Luminous Exit Signs

Life Span	ABS Plastic Frame, 8 1/2"H x 14"W x 1"D	Price / Each	Aluminum Frame, 8 1/4"H x 12 3/4"W x 1 1/2"D	Price / Each
10 Years	PLS110	$334.47	PLS310	360.15
20 Years	PLS120	620.59	PLS320	640.79

Swivel Pendant Mounts

Rod Length	No.	Price / Each
12"	PLS612	$73.07
24"	PLS624	79.95
36"	PLS636	95.92
48"	PLS648	104.03



Low-Level Signs

Low-level signs are available to meet specific California Building Code. Order **PLS755** and specify lifespan, frame material, and quantity.



Green Polycarbonate Faceplate Signs

Green polycarbonate faceplate signs are available to meet specific local building codes. Order **PLS555** and specify lifespan, frame material and color (black or white), mounting style, and quantity.

NFPA

101 Life Safety Code 7.10.4 Power Source. Where emergency lighting facilities are required...the signs, other than approved self-luminous signs...shall be illuminated by the emergency lighting facilities...

7.10.7.1 Listing. Internally illuminated signs shall be listed in accordance with UL924...

OSHA

29 CFR 1910.37 Maintenance, safeguards, and operational features for exit routes. 1910.37(b) Lighting and marking must be adequate and appropriate. (2) Each exit must be clearly visible and marked by a sign reading "Exit". (4) If the direction...to the exit...is not immediately apparent, signs must be posted along the exit access indicating the direction of travel...Additionally, the line-of-sight to an exit sign must clearly be visible at all times. (6) Each exit sign must be illuminated to a surface value of at least five foot-candles (54 lux)...by a reliable light source and be distinctive in color. Self-luminous...that have a minimum luminance surface value of at least .06 footlamberts (0.21 cd/m2) are permitted. (7) Each exit sign must have the word "Exit" in plainly legible letters not less than six inches (15.2 cm) high, with the principal strokes of the letters in the word "Exit" not less than three-fourths of an inch (1.9 cm) wide.



Lighted Exit Signs

A dependable way to identify egress routes.

Lighted exit signs are required, dependable markings installed in hallways, stairways, corridors, and doorways for egress of building occupants. Illuminated 'EXIT' with knock-out left and right directional chevrons or arrows point the proper way out. Letter sizes are 6" high by 3/4" stroke wide to meet OSHA requirements.

Light-emitting diode (LED) signs illuminate with tiny 'bulb strips' to provide uniform brightness. They are long life rated at 25+ years, energy efficient, and require minimal maintenance. Installation of the signs can be ceiling, end, and surface mounted with hardwire connection to a reliable electrical source. Standard signs stay illuminated at all times, unless the power goes off. Emergency signs house a rechargeable battery back-up system to keep the sign lit in the event of a power failure for up to 90 minutes. When power comes back on, the battery system begins to recharge. LED-style bulbs, connected to the same circuitry, increase in brightness in the emergency mode.



Thermoplastic LED Exit Signs

- Scratch- and corrosion-resistant housing 12 1/4" x 7 1/2" x 1 3/4"
- 6" high x 3/4" stroke letters
- 120 or 277 field selectable inputs
- Snap together design for ease of installation
- Can be wall or ceiling mounted
- UL 924 listed
- Emergency Model includes rechargeable Nickel Cadmium battery for 90 minutes of emergency operation

Style	No.	Price / Each
Standard*	PLE150	$74.75
Emergency	PLE151	94.87

** Standard version does not include rechargeable battery*



Steel Exit Signs

- Durable 20-gauge steel housing 12" x 7 1/2" x 2 1/4"
- 6" high x 3/4" stroke letters
- 120 or 277 field selectable inputs
- Faceplates slide out for quick and easy installation
- Universal mounting pattern and key hole slots are stamped into the back plate
- UL 924 & ULC/ORD-C924-02 listed
- High-output, energy efficient LED technology
- Emergency Model includes rechargeable Nickel Cadmium battery for 90 minutes of emergency operation

Style	No.	Price / Each
Standard*	PLE240	$102.15
Emergency	PLE241	134.55

** Standard version does not include rechargeable battery*

OSHA 29 CFR §1910.37 Maintenance, safeguards, and operational features for exit routes. (b) Lighting and marking must be adequate and appropriate. (2) Each exit must be clearly visible and marked by a sign reading "Exit".(4) If the direction... to the exit... is not immediately apparent, signs... posted along the exit access indicating the direction of travel... (6) Each exit sign must be illuminated to a surface value of at least five foot-candles (54 lux) by a reliable light source... (7) Each exit sign must have the word "Exit" in plainly legible letters not less than six inches (15.2 cm) high, with the principal strokes of the letters in the word "Exit" not less than three-fourths of an inch (1.9 cm) wide.

Call for action with

Emergency Signal Horn

Alert employees of an emergency with a signal blast.

- Trigger-activated, 120dB blasts can be heard over machinery and other industrial noise
- Highly visible, yellow station housing is constructed of 20-gauge steel
- Includes Signal Horn, padlock, and key system for tamper resistance
- Bright, red pull handle for quick emergency access
- Wall-mount with two screws (included)
- Nonflammable and ozone safe

Note: Not available for sale in Canada.

Item	No.	Price / Each
Complete Station	PLH810	$203.83
Replacement Signal Horn (and canister)	PLH818	102.51
Horn Refill	PLH815	41.55
Replaceable Rods (3)	PLH811	4.99



Emergency Lights

NFPA 70 (NEC) ARTICLE 700

.1 Scope. Emergency Systems are intended to automatically supply illumination... in the event of failure of the normal supply... illumination essential for safety to human life.

.12 (a) Storage Battery. Storage batteries used as source of power for emergency systems shall... maintain the total load for a period of 1 1/2 hours minimum...

.16 Emergency Illumination. Emergency illumination shall include all required means of egress lighting, illuminated exit signs, and all other lights specified as necessary to provide required illumination.

101 LIFE SAFETY CODE

7.9.2.1 Emergency illumination shall be provided for not less than 1 1/2 hours in the event of failure of normal lighting.

7.9.2.3 The emergency lighting system shall be arranged to provide the required illumination automatically in the event of...interruption of normal lighting...

7.9.2.6 Battery-operated emergency lights shall use only reliable types of rechargeable batteries...

29 CFR §1910.37 (b) Lighting and marking must be adequate and appropriate. (1) Each exit route must be adequately lighted so that an employee with normal vision can see along the exit route. (2) Each exit must be clearly visible and marked by a sign reading "Exit " (6) Each exit sign must be illuminated to a surface value of at least five foot-candles (54 lux) by a reliable light source and be distinctive in color. (7) Each exit sign must have the word "Exit" in plainly legible letters not less than six inches (15.2 cm) high, with the principal strokes of the letters in the word "Exit" not less than three-fourths of an inch (1.9 cm) wide.

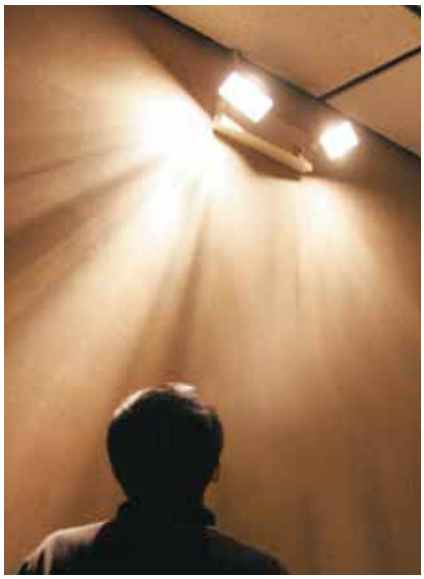



Combination Emergency Lighted Exit Sign with Emergency Lights

In a power failure, the exit sign stays illuminated and the emergency lights automatically turn on to provide area lighting for up to 90 minutes. Units are hardwired to a reliable electrical source. During a power failure, power is drawn from the internal 6-volt lead calcium rechargeable battery system. Emergency lights automatically shut off and begin to recharge following the return of power.

- Durable 20-gauge steel housing 12" x 12 1/2" x 2 1/4"
- 6" high x 3/4" stroke letters
- 120 or 277 field selectable inputs
- Capable of powering remote fixtures
- Faceplates slide out for quick and easy installation
- Universal mounting pattern and key hole slots are stamped into the backplate
- Round 3.6W lamps are front-mounted and swivel to provide a full range of coverage
- UL 924 & ULC/ORD-C924-02 listed (US & Canada)
- High-output, energy efficient LED technology
- LED AC present indicator and push-to-test button

No.	Price / Each
PLC450	$232.43

Other Combination Exit signs are available to meet your application. To receive a quote, please reference part number **PLC555** and provide us with your requirements and specifications.



Emergency Lights

When a power failure occurs, emergency lights automatically turn on to instantly illuminate the area for up to 90 minutes. Lights are activated by the rechargeable 6-volt lead calcium battery system. When power is restored, the lights automatically shut off, and the unit begins to recharge. Unit requires hardwire connection to a reliable electrical source.

Note: Emergency lights are to be installed in accordance with local codes.

- Durable 20-gauge steel housing (Without Heads) 9" x 4.7" x 3.2"
- 120 or 277 field selectable inputs
- Capable of powering remote fixtures
- Front access panel is hinged for trouble-free installation
- Universal mounting pattern and conduit knockouts allow for ease of installation
- Round 3.6W lamps are top-mounted and swivel to provide a full range of coverage
- UL 924 & ULC/ORD-C924-02 listed (US & Canada)
- Dual diagnostic LED display indicates AC/ON and High Charge
- Push-to-test switch

No.	Price / Each
PLL250	$150.19

Other Emergency Lights are available to meet your application. To receive a quote, please reference part number **PLL555** and provide us with your requirements and specifications.

Chemical Safety

★ *Most Popular Signs!*



7" x 10" MCHL191
10" x 14" MCHL192
14" x 20" MCHL155



14" x 10" SBMCHL192
20" x 14" SBMCHL155



7" x 10" MADM070
10" x 14" MADM044



7" x 10" MCHL091
10" x 14" MCHL092



7" x 10" MCHL269
10" x 14" MCHL285



7" x 10" MCHL288
10" x 14" MCHL295



10" x 14" MCHG030



14" x 10" SBMCHG030
20" x 14" SBMCHG106



7" x 10" MCHG033
10" x 14" MCHG034



5" x 7" MCHL122
7" x 10" MCPG019
10" x 14" MCPG020
14" x 20" MCPG010



14" x 10" SBMCPG020
20" x 14" SBMCPG010



5" x 7" MCHL123
7" x 10" MCHL127
10" x 14" MCHL125
14" x 20" MCPG007



10" x 14" SBMCHG107
14" x 20" SBMCHG108



14" x 10" SBMCHG041



7" x 10" MCHL320
10" x 14" MCHL327



7" x 10" MCHL317
10" x 14" MCHL309



7" x 10" MRHZ307
10" x 14" MRHZ306



10" x 14" MPPA618



7" x 10" MCHL652
10" x 14" MCHL668
14" x 20" MCHL649



7" x 10" MELC642
10" x 14" MELC643



7" x 10" MCHL645
10" x 14" MCHL644



7" x 10" MCHL628
10" x 14" MCHL622



7" x 10" MCPG611
10" x 14" MCPG612
14" x 20" MCPG609



7" x 10" MCHL827
10" x 14" MCHL828



7" x 10" MCHL023
10" x 14" MCHL024



10" x 14" MCHG026



7" x 10" MCHL090
10" x 14" MCHL088



7" x 10" MADM043
10" x 14" MADC002



10" x 14" MCHG028



14" x 10" SBMCHL092
20" x 14" SBMCHL267



7" x 10" MCHL163
10" x 14" MCHL102



7" x 10" MEQM189
10" x 14" MEQM191



10" x 14" MCHG036



10" x 14" MCHL043

Fence Sign Holder Bracket

Securely fasten your signs to any chain link fence.

- Made of galvanized steel
- Works on nearly any size chain link fence
- Two brackets required for post mounting



No.	UOM	Price / UOM
HSR270	Each	$3.63
HSR271	2/Pk	7.11
HSR273	12/Pk	42.25
HSR274	24/Pk	83.64
HSR275	36/Pk	124.15



7" x 10" MPPE170
10" x 14" MPPA032



7" x 10" MCHL318
10" x 14" MCHL302



7" x 10" MCHL680
10" x 14" MCHL604



10" x 14" MCHL615



10" x 14" MCHL626



7" x 10" MCHL635
10" x 14" MCHL634



7" x 10" MPPE940
10" x 14" MPPE603



7" x 10" MCHL648
10" x 14" MCHL646



7" x 10" MCHL677
10" x 14" MCHL675



10" x 14" MCHL619



7" x 10" MCHL678
10" x 14" MCHL650



14" x 10" MCHL688



7" x 10" MWLD610
10" x 14" MWLD609



7" x 10" MPPE457
10" x 14" MPPA648



10" x 14" MBHZ625



7" x 10" MCHL671
10" x 14" MCHL673



7" x 10" MCHC799
10" x 14" MCHL699



10" x 14" MPPE724



7" x 10" MRHL606
10" x 14" MRHL605



10" x 14" MPPE862



10" x 14" MCHL813



10" x 14" MCHL806



10" x 14" MCHL831



10" x 14" MCHL519



10" x 14" MCHL585



10" x 14" MCHL529



10" x 14" MCHL328



10" x 14" MCHL506

Spill Control



7" x 10" MCHL826
10" x 14" MCHL807



7" x 10" MCHL908
10" x 14" MCHL907



7" x 10" MCHL906
10" x 14" MCHL905



7" x 10" MCHL560
10" x 14" MCHL523



7" x 10" MCHL563
10" x 14" MCHL567



7" x 10" MCHL564
10" x 14" MCHL565



7" x 10" MCHL593
10" x 14" MCHL594

Labels

Sold in Adhesive Vinyl packaged, or Adhesive Dura-Vinyl™ individually. When ordering, add material code after part number.

	Adhesive Vinyl – VSP	Dura-Vinyl™ – XVE
Size	Price / Pkg.	Price / Each
3 1/2" x 5"	$12.31 / Pkg. of 5	5.17



3 1/2" x 5" LCHL293



3 1/2" x 5" LEQM015



3 1/2" x 5" LEQM647



3 1/2" x 5" LCHL807

Bucket Labels

Sold in Adhesive Dura-Vinyl™ individually.

Size	Price / Each
4" x 6"	$5.28



4" x 6" LCHL561

4" x 6" LCHL559

How to Order Signs:

☑

Select Sign Part Number: 10" x 14" **MCPG020**

☑ For Each, Add Material Code: Plastic – VP = **MCPG020VP**

☑ For Package, Add Material Code & 10: Plastic – VP = **MCPG020VP10** ***Best Value!*** *Save 10%*

	Adhesive Vinyl – VS		Plastic – VP		Aluminum – VA*		Dura-Vinyl™ – XV		Dura-Plastic™ – XT*	
Size	Each	Pkg. of 10	Each	Pkg. of 10	Each	Pkg. of 10	Each	Pkg. of 10	Each	Pkg. of 10
5" x 7"	$6.02	54.19	6.82	61.39	8.44	75.84	7.17	64.44	10.19	91.62
7" x 10"	8.31	74.71	9.06	81.55	13.22	118.88	9.57	86.13	15.91	143.19
10" x 14"	12.46	112.15	13.53	121.77	21.95	197.48	14.33	128.97	26.48	238.33
14" x 20"	22.02	198.09	24.62	221.49	41.79	376.02	25.82	232.38	49.37	444.24

* VA and XT signs are protected by Duck Armor™ – **see inside front cover**

➤ Additional materials are available for a variety of performance needs – **see page 77**

Flammables, Explosives, & Combustibles

★ *Most Popular Signs!*



7" x 10" MCHL141
10" x 14" MCHL103



7" x 10" MCHL197
10" x 14" MCHL198



10" x 14" MCHL104



7" x 10" MCHG047
10" x 14" MCHG048



7" x 10" MCHL228
10" x 14" MCHL231
14" x 20" MCHL069



7" x 10" MCHL008
10" x 14" MCHL007



7" x 10" MCHL152
10" x 14" MCHG049



7" x 10" MCHL050
10" x 14" MCHL048



7" x 10" MCHG101
10" x 14" MCHG102
14" x 20" MCHL080



7" x 10" MCHL149
10" x 14" MCHL078
14" x 20" MCHL086



7" x 10" MCHL186
10" x 14" MCHG052



7" x 10" MSMK251
10" x 14" MSMK243



7" x 10" MSMK031
10" x 14" MSMK034



7" x 10" MSMK254
10" x 14" MSMK246



7" x 10" MCHL147
10" x 14" MSMK022



7" x 10" MCHL150
10" x 14" MCHG055



7" x 10" MCHL006
10" x 14" MCHL057



7" x 10" MCHL003
10" x 14" MCHL195



7" x 10" MCHL283
10" x 14" MCHL292



10" x 7" MCHL236
14" x 10" MCHL238



10" x 7" MCHL243
14" x 10" MCHL260



10" x 7" MCHL247
14" x 10" MCHL263



7" x 10" MCHL082
10" x 14" MCHL042



14" x 10" SBMCHL042



10" x 14" MCHL015



7" x 17" MCHG061



14" x 10" SBMCHL231
20" x 14" SBMCHL069



10" x 14" MLCH105



14" x 10" SBMCHG049



14" x 10" MRHL105



7" x 10" MRHL107
10" x 14" MRHL106



10" x 14" MCHG062



14" x 10" SBMCHG062



10" x 14" MCHL273



7" x 10" MCHG064
10" x 14" MCHG065



10" x 14" MCHL052



10" x 14" MCHL062



7" x 10" MCHL143
10" x 14" MCHG068



14" x 10" SBMCHG068



7" x 10" MCHL060
10" x 14" MCHL055

10" x 14" MLCH108

14" x 10" SBMCHG052

7" x 10" MCHL067
10" x 14" MCHL068

7" x 10" MCHL097
10" x 14" MCHL096

10" x 7" MRHL002
14" x 10" MRHL001

7" x 10" MRHL009
10" x 14" MRHL008



10" x 14" MCHL101



7" x 10" MCHG066
10" x 14" MCHL059



10" x 14" MCHL070



10" x 14" MCHL076



7" x 10" MCHL066
10" x 14" MCHL009



10" x 14" MCHG069



10" x 14" MCHG073



10" x 14" MCHL134



7" x 10" MRMK009
10" x 14" MRMK008



10" x 14" MCHG074



7" x 10" MCHL341
10" x 14" MCHL347



7" x 10" MCHL315
10" x 14" MCHL300



7" x 10" MRMK310
10" x 14" MRMK308



10" x 14" MCHL603



10" x 14" MCHL606



7" x 10" MFXG805
10" x 14" MFXG804



7" x 10" MCHL820
10" x 14" MCHL832



10" x 14" MCHL804



10" x 14" MCHL572



10" x 14" MCHL901



10" x 14" MSMG529
14" x 20" MSMG530



10" x 14" MSMK916



6" x 24" MCHL574



12" X 36" *(6" LETTERS)* MCHL578



12" x 36" MCHL579

Semi-Custom Signs

Have your information printed in place of shaded text. To order, refer to part number and provide your information.



10" x 14" MSMK918

Labels

Sold in Adhesive Vinyl packaged, or Adhesive Dura-Vinyl™ individually. When ordering, add material code after part number.



3 1/2" x 5" LCHL148



3 1/2" x 5" LCHL285



1 1/2" x 3" LCHL174

	Adhesive Vinyl – VSP	Dura-Vinyl™ – XVE
Size	Price / Pkg.	Price / Each
1 1/2" x 3"	$9.99 / Pkg. of 10	2.59
3 1/2" x 5"	12.31 / Pkg. of 5	5.17
2" x 9"	14.75 / Pkg. of 5	5.28



3 1/2" x 5" LCHL155



3 1/2" x 5" LCHL156



2" x 9" LCHL573

OSHA

29 CFR § 1910.106(e)(6)(i) "General." Adequate precautions shall be taken to prevent the ignition of flammable vapors. Sources of ignition include but are not limited to open flames; lightning; smoking; cutting and welding; hot surfaces; frictional heat; static, electrical, and mechanical sparks; spontaneous ignition, including heat-producing chemical reactions; and radiant heat.

29 CFR §1910.1200(f)(1). "The chemical manufacturer, importer, or distributor shall ensure that each container of hazardous chemicals leaving the workplace is labeled, tagged or marked …"

OSHA 3371-08 2009 Hazard Communication Guidance for Combustible Dusts. "Containers of material with HCS physical and health hazards are subject to the labeling requirements of the HCS (29 CFR 1910.1200(f) … Where manufacturers are aware that the downstream use of their product routinely generates combustible dusts, a warning addressing a potential explosion hazard should be included on the label as an immediate visual reminder."

How to Order Signs:

☑ 

Select Sign Part Number: 10" x 14" **MCHL231**

☑ For Each, Add Material Code: Plastic – VP = **MCHL231VP**

☑ For Package, Add Material Code & 10: Plastic – VP = **MCHL231VP10** ***Best Value!*** *Save 10%*

	Adhesive Vinyl – VS		Plastic – VP		Aluminum – VA*		Dura-Vinyl™ – XV		Dura-Plastic™ – XT*		Glow Flex – GF		Glow Plastic – GP	
Size	Each	Pkg. of 10	Each	Pkg. of 10	Each	Pkg. of 10	Each	Pkg. of 10	Each	Pkg. of 10	Each	Pkg. of 10	Each	Pkg. of 10
7" x 10"	$8.31	74.71	9.06	81.55	13.22	118.88	9.57	86.13	15.91	143.19	—	—	—	—
6" x 24" 7" x 17" 10" x 14"	12.46	112.15	13.53	121.77	21.95	197.48	14.33	128.97	26.48	238.33	28.73	258.48	37.57	338.04
14" x 20"	22.02	198.09	24.62	221.49	41.79	376.02	25.82	232.38	49.37	444.24	—	—	—	—
12" x 36"	29.42	264.69	30.33	272.88	50.06	441.54	32.11	288.90	59.13	532.17	—	—	—	—
Semi-Custom														
10" x 14"	12.46	112.15	13.53	121.77	21.95	197.48	14.33	128.97	26.48	238.33	—	—	—	—

* VA and XT signs are protected by Duck Armor™ – **see inside front cover**

➤ Additional materials are available for a variety of performance needs – **see page 77**

Chemical Identification

★ *Most Popular Signs!*



7" x 10" MCHL196
10" x 14" MCHL174
14" x 20" MCHL207



7" x 10" MCHL189
10" x 14" MCHL190
14" x 20" MCHL208



7" x 10" MCHL075
10" x 14" MCHL010
14" x 20" MCHL209



7" x 10" MCHL193
10" x 14" MCHL194
14" x 20" MCHL210



7" x 10" MCHL224
10" x 14" MCHL226
14" x 20" MCHL211



7" x 10" MCHL241
10" x 14" MCHL245
14" x 20" MCHL212



7" x 10" MCHL177
10" x 14" MCHG078



7" x 10" MCHL173
10" x 14" MCHL175
14" x 20" MCHL213



7" x 10" MCHL168
10" x 14" MCHL170
14" x 20" MCHL214



7" x 10" MCHL083
10" x 14" MCHL206
14" x 20" MCHL215



7" x 10" MCHL171
10" x 14" MCHL235
14" x 20" MCHL217



7" x 10" MCHL517
10" x 14" MCHL516
14" x 20" MCHL514



14" x 10" MRHL121



10" x 14" MCHG075



7" x 10" MCHL179
10" x 14" MCHL180



7" x 17" MCHL182



14" x 10" MRHL130



7" x 10" MCHL087
10" x 14" MCHL110



10" x 14" MCHL111



7" x 10" MCHL167
10" x 14" MCHL169



7" x 10" MCHL166
10" x 14" MCHL112



10" x 14" MCHL012



10" x 14" MCHL113



10" x 14" MCHL117



7" x 17" MCHL020



7" x 10" MCHL013
10" x 14" MCHL014



14" x 10" MTDX014



14" x 10" MRHL133



10" x 14" MCHL016



10" x 14" MCHG006



7" x 10" MCHL153
10" x 14" MCHL184



7" x 10" MCHL221
10" x 14" MCHL222



7" x 17" MCHL029



10" x 14" MCHG076



7" x 10" MCHL030
10" x 14" MCHL031



14" x 10" SBMCHL226
20" x 14" SBMCHL211



14" x 10" MTDX081



10" x 14" MCHL018



7" x 10" MCHG011
10" x 14" MCHG012



7" x 10" MCHL089
10" x 14" MCHL019

7" x 10" MCHL094
10" x 14" MCHL036

7" x 10" MCHG103
10" x 14" MCHG104

7" x 10" MCHL176
10" x 14" MCHL178

10" x 14" MCHG077

10" x 14" MCHG079

10" x 14" MCHL115

10" x 14" MCHL040



10" x 14" MCHL202



10" x 14" MCHL044



14" x 10" MRHL120



10" x 14" MCHG080



10" x 14" MCHG081



7" x 10" MCHL077
10" x 14" MCHG014



7" x 10" MCHL316
10" x 14" MCHL301



7" x 10" MCHL331
10" x 14" MCHL310



10" x 14" MRHL303



10" x 14" MCHL660



10" x 14" MCHL721



10" x 14" MCHL662



14" x 10" MCHL701



10" x 14" MCHL664



10" x 14" MCHL658



14" x 10" MCPG620



10" x 14" MCHL651



6" x 24" MCHL505



6" x 24" MCHL531



6" x 12" MCHL540



7" x 10" MCHL545
10" x 14" MCHL518



7" x 10" MCHL542



7" x 10" MCHL548
10" x 14" MCHL527



10" x 14" MCHL598



4" x 12" MCHL532



10" x 14" SBMCHL527M



7" x 10" MCHL596
10" x 14" MCHL597

Labels

Sold in Adhesive Vinyl packaged, or Adhesive Dura-Vinyl™ individually. When ordering, add material code after part number.

	Adhesive Vinyl – VSP	Dura-Vinyl™ – XVE
Size	Price / Pkg.	Price / Each
3 1/2" x 5"	$12.31 / Pkg. of 5	5.17
5" x 7"	24.08 / Pkg. of 5	7.17



3 1/2" x 5" LCHL299



3 1/2" x 5" LCHL146



3 1/2" x 5" LCAW019
5" x 7" LCAW021



3 1/2" x 5" LCHL297



3 1/2" x 5" LCHL145



3 1/2" x 5" LCHL151



3 1/2" x 5" LCHL157



3 1/2" x 5" LCHL144



3 1/2" x 5" LCHL161



3 1/2" x 5" LCHL162



3 1/2" x 5" LCHL601



3 1/2" x 5" LCHL600



3 1/2" x 5" LCHL606

3 1/2" x 5" LCHL537

3 1/2" x 5" LCHL539

3 1/2" x 5" LCHL553

3 1/2" x 5" LCHL506

3 1/2" x 5" LCHL504

How to Order Signs:

☑

Select Sign Part Number: 10" x 14" **MCHL190**

☑ For Each, Add Material Code: Plastic – VP = **MCHL190VP**

☑ For Package, Add Material Code & 10: Plastic – VP = **MCHL190VP10** ***Best Value!*** *Save 10%*

	Adhesive Vinyl – VS		Plastic – VP		Aluminum – VA *		Dura-Vinyl™ – XV		Dura-Plastic™ – XT *	
Size	Each	Pkg. of 10	Each	Pkg. of 10	Each	Pkg. of 10	Each	Pkg. of 10	Each	Pkg. of 10
4" x 12"	$6.02	54.19	6.82	61.39	8.44	75.84	7.17	64.44	10.19	91.62
6" x 12" 7" x 10"	8.31	74.71	9.06	81.55	13.22	118.88	9.57	86.13	15.91	143.19
7" x 17" 10" x 14" 6" x 24"	12.46	112.15	13.53	121.77	21.95	197.48	14.33	128.97	26.48	238.33
14" x 20"	22.02	198.09	24.62	221.49	41.79	376.02	25.82	232.38	49.37	444.24

* VA and XT signs are protected by Duck Armor™ – **see inside front cover**

➤ Additional materials are available for a variety of performance needs – **see page 77**

Chemical Hazards

★ *Most Popular Signs!*



7" x 10" MCHL085
10" x 14" MCHL081



7" x 10" MCHL268
10" x 14" MCHL270



10" x 14" MCHL106



7" x 10" MCHL003
10" x 14" MCHL195
14" x 20" MCHL219



7" x 10" MCHL054
10" x 14" MCHL038
14" x 20" MCHL218



7" x 10" MCHL156
10" x 14" MCHG093



7" x 10" MCHL074
10" x 14" MCHL073



7" x 10" MCPG025
10" x 14" MCHL200



7" x 10" MCHL654
10" x 14" MCHL614

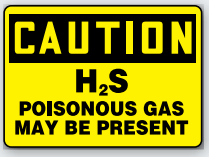

10" x 14" MCHL707



10" x 14" MCHL613



7" x 10" MCHL935
10" x 14" MCHL936



10" x 14" MCHL271



7" x 10" MSMK253
10" x 14" MSMK245



10" x 14" MCHL274



10" x 14" MCHL084



7" x 10" MSMK010
10" x 14" MCHL251



7" x 10" MCHL160
10" x 14" MCHL162



10" x 14" MCHL172



7" x 10" MCHL205
10" x 14" MCHL216



14" x 10" MCHL706



10" x 14" MCHL930

OSHA

29 CFR § 1910.104(b)(8)(viii) "Placarding." The bulk oxygen storage location shall be permanently placarded to indicate: "OXYGEN - NO SMOKING" - NO OPEN FLAMES", or an equivalent warning.

Labels

Sold in Adhesive Vinyl packaged, or Adhesive Dura-Vinyl™ individually. When ordering, add material code after part number.

	Adhesive Vinyl – VSP	Dura-Vinyl™ – XVE
Size	Price / Pkg.	Price / Each
3 1/2" x 5"	$12.31 / Pkg. of 5	5.17



3 1/2" x 5" LCHL018



3 1/2" x 5" LCHL012



5" x 3 1/2" LEQM011

Container Labels

Sold in Adhesive Dura-Vinyl™ individually.

Size	Price / Each
1" x 6" 2" x 3" 2" x 5"	$3.88
2" x 9" 3" x 7"	5.28



3" x 7" LCHL566



3" x 7" LCHL532



3" x 7" LCHL536



3" x 7" LCHL586



3" x 7" LCHL587



3" x 7" LCHL558



3" x 7" LCHL562



2" x 9" LCHL579



2" x 9" LCHL508



2" x 9" LCHL505



2" x 9" LCHL576



1" x 6" LCHL507



2" x 5" LCHL545



3" x 7" LCHL557



2" x 9" LCHL588

2" x 9" LCHL513

2" x 9" LCHL583

2" x 5" LCHL503

2" x 5" LCHL517

2" x 5" LCPG504

2" x 5" LCPG502

2" x 3" LCHL549

2" x 3" LCHL551

Hazard Communication



7" x 10" MCHM800
10" x 14" MCHM801



10" x 14" MCHM804



7" x 10" MCHM824
10" x 14" MCHM825



14" x 10" SBMCHM825



14" x 10" MCHM517

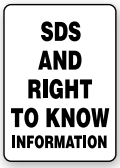

14" x 10" MCHM521



14" x 10" MCHM523



7" x 10" MCHM526
10" x 14" MCHM527

Labels

Sold in Adhesive Vinyl packaged, or Adhesive Dura-Vinyl™ individually. When ordering, add material code after part number.

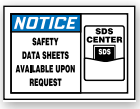

3 1/2" x 5" LHCM803

	Adhesive Vinyl – VSP	Dura-Vinyl™ – XVE
Size	Price / Pkg.	Price / Each
3 1/2" x 5"	$12.31 / Pkg. of 5	5.17

Chemical Drums



7" x 10" MCHL325
10" x 14" MCHL324



7" x 10" MCHL710
10" x 14" MCHL711



14" x 10" MCHL712



7" x 10" MCHL643
10" x 14" MCHL642



14" x 10" MCHL713



10" x 7" MRHL600
14" x 10" MRHL603



7" x 10" MCHL690
10" x 14" MCHL716



7" x 10" MCHL632
10" x 14" MCHL630



10" x 7" MRHL602
14" x 10" MRHL601



7" x 10" MCHL816
10" x 14" MCHL815



7" x 10" MCHL821
10" x 14" MCHL833



7" x 10" MCPG583
10" x 14" MCPG527



7" x 10" MCPG588
10" x 14" MCPG529



7" x 10" MCPG584
10" x 14" MCPG523



7" x 10" MCHL553
10" x 14" MHCM502



7" x 10" MCHL558
10" x 14" MCHL507

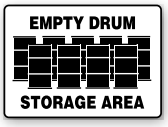

10" x 14" MHCM503



10" x 14" MCHL509



7" x 10" MCHL551
10" x 14" MHCM506

Labels

Sold in Adhesive Vinyl packaged, or Adhesive Dura-Vinyl™ individually. When ordering, add material code after part number.



3 1/2 x 5" LCHL300



3 1/2 x 5" LCHL610



3 1/2" x 5" LCHL609

	Adhesive Vinyl – VSP	Dura-Vinyl™ – XVE
Size	Price / Pkg.	Price / Each
3 1/2" x 5"	$12.31 / Pkg. of 5	5.17

How to Order Signs:



Select Sign Part Number:
10" x 14" **MCHL073**

For Each, Add Material Code:
Plastic – VP = **MCHL073VP**

For Package, Add Material Code & 10:
Plastic – VP = **MCHL073VP10**

Best Value! *Save 10%*

	Adhesive Vinyl – VS		Plastic – VP		Aluminum – VA*		Dura-Vinyl™ – XV		Dura-Plastic™ – XT*	
Size	Each	Pkg. of 10	Each	Pkg. of 10	Each	Pkg. of 10	Each	Pkg. of 10	Each	Pkg. of 10
7" x 10"	$8.31	74.71	9.06	81.55	13.22	118.88	9.57	86.13	15.91	143.19
10" x 14"	12.46	112.15	13.53	121.77	21.95	197.48	14.33	128.97	26.48	238.33
14" x 20"	22.02	198.09	24.62	221.49	41.79	376.02	25.82	232.38	49.37	444.24

* VA and XT signs are protected by Duck Armor™ – **see inside front cover**

➤ Additional materials are available for a variety of performance needs – **see page 77**

Hot Work & Welding

★ *Most Popular Signs!*



7" x 10" MCPG019
10" x 14" MCPG020
14" x 20" MCPG010



14" x 10" SBMCPG020
20" x 14" SBMCPG010



5" x 7" MCHL123
7" x 10" MCHL127
10" x 14" MCHL125
14" x 20" MCPG007



7" x 10" MWLD009
10" x 14" MWLD017
14" x 20" MWLD011



7" x 10" MCPG611
10" x 14" MCPG612
14" x 20" MCPG609



7" x 10" MWLD101
10" x 14" MWLD001



10" x 14" MWLD019



7" x 10" MWLD004
10" x 14" MWLD003

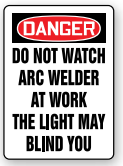

14" x 10" MWLD107
20" x 14" MWLD109



7" x 10" MEQM189
10" x 14" MEQM191



10" x 14" MCHG036



10" x 14" MEQM162



10" x 14" MEQM166



7" x 10" SBMCEQ113M



10" x 14" MWLD102



10" x 14" MWLD007

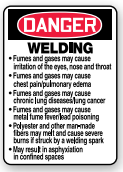

14" x 10" MWLD130



10" x 7" MRLD002
14" x 10" MRLD001



10" x 14" MWLD018



10" x 14" MWLD115



7" x 10" MELC369
10" x 14" MELC367



7" x 10" MWLD300
10" x 14" MEQM303



7" x 10" MWLD304
10" x 14" MWLD302



10" x 7" MRLD301
14" x 10" MRLD300



7" x 10" MRLD303
10" x 14" MRLD302



10" x 14" MWLD608



7" x 10" MWLD610
10" x 14" MWLD609



10" x 7" MRQM602
14" x 10" MRQM601



10" x 14" MWLD603



10" x 14" MWLD614



7" x 10" MWLD611
10" x 14" MCHL672

OSHA 29 CFR § 1910.252(b)(4)(vii) Warning sign. After welding operations are completed, the welder shall mark the hot metal or provide some other means of warning other workers.

Labels

Sold in Adhesive Vinyl packaged, or Adhesive Dura-Vinyl™ individually. When ordering, add material code after part number.

	Adhesive Vinyl – VSP	Dura-Vinyl™ – XVE
Size	Price / Pkg.	Price / Each
3 1/2" x 5"	$12.31 / Pkg. of 5	5.17



3 1/2" x 5" LCHL293



3 1/2" x 5" LWLD110



3 1/2" x 5" LEQM015



5" x 3 1/2" LEQM011



3 1/2" x 5" LEQM030



5" x 3 1/2" LWLD306



3 1/2" x 5" LCHL675



3 1/2" x 5" LEQM619



3 1/2" x 5" LEQM647

5" x 3 1/2" LEQM645

Cylinder & Compressed Gas

★ *Most Popular Signs!*



7" x 10" MCPG018
10" x 14" MCPG004
14" x 20" MCPG017



7" x 10" MCPG101
10" x 14" MCPG104



7" x 10" MCPG005
10" x 14" MCPG003



7" x 10" MCPG802
10" x 14" MCPG805

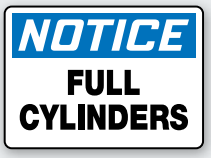

7" x 10" MCPG804
10" x 14" MCPG816



7" x 10" MCPG800
10" x 14" MCPG825
14" x 20" MCPG826

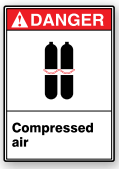

14" x 10" MRPG141



7" x 10" MCPG006
10" x 14" MCPG011



10" x 14" MCPG008



7" x 10" MCPG002
10" x 14" MCPG009



7" x 10" MCPG106
10" x 14" MCPG012



7" x 10" MCPG013
10" x 14" MCPG014



10" x 14" MCPG028



7" x 10" MCPG026
10" x 14" MCPG027



7" x 17" MCPG015



10" x 14" MCPG102



7" x 10" MCPG301
10" x 14" MCPG300



10" x 7" MRPG301
14" x 10" MRPG300



7" x 10" MCPG302
10" x 14" MCPG306



10" x 7" MCPG303
14" x 10" MCPG307



7" x 10" MCPG321
10" x 14" MCPG322



7" x 10" MCPG304
10" x 14" MCPG308



10" x 14" MCPG607



7" x 10" MCPG604
10" x 14" MCPG603



10" x 14" MCPG605

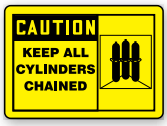

7" x 10" MCPG602
10" x 14" MCPG601



14" x 10" SBMCPG605



14" x 10" MCPG615



10" x 7" MRPG601
14" x 10" MRPG600



7" x 10" MRPG603
10" x 14" MRPG602

§ 1910.253 (c)(3)(v) Oxygen-fuel gas welding and cutting.



10" x 14" MCPG608

Additional legends are available on our website



How to Order Signs:

☑ 

Select Sign Part Number: 10" x 14" **MCPG020**

☑ For Each, Add Material Code: Plastic – VP = **MCPG020VP**

☑ For Package, Add Material Code & 10: Plastic – VP = **MCPG020VP10** ***Best Value!*** *Save 10%*

	Adhesive Vinyl – VS		Plastic – VP		Aluminum – VA*		Dura-Vinyl™ – XV		Dura-Plastic™ – XT*	
Size	**Each**	**Pkg. of 10**	**Each**	**Pkg. of 10**	**Each**	**Pkg. of 10**	**Each**	**Pkg. of 10**	**Each**	**Pkg. of 10**
5" x 7"	$6.02	54.19	6.82	61.39	8.44	75.84	7.17	64.44	10.19	91.62
7" x 10"	8.31	74.71	9.06	81.55	13.22	118.88	9.57	86.13	15.91	143.19
7" x 17" 10" x 14"	12.46	112.15	13.53	121.77	21.95	197.48	14.33	128.97	26.48	238.33
14" x 20"	22.02	198.09	24.62	221.49	41.79	376.02	25.82	232.38	49.37	444.24

* VA and XT signs are protected by Duck Armor™ – **see inside front cover**

➤ Additional materials are available for a variety of performance needs – **see page 77**

Cylinder & Compressed Gas Signs, continued



7" x 10" MCPG814
10" x 14" MCPG812



14" x 10" MCPG803



14" x 10" MCPG815

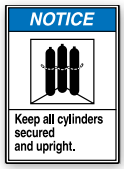

14" x 10" MCPG807



10" x 14" MCPG808



10" x 14" MCPG501

§ 1910.253 (c)(3)(v) Oxygen-fuel gas welding and cutting.

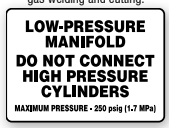

10" x 14" MCPG507



14" x 10" MCPG504

DOT 49 CFR 172.330(c)



7" x 17" MCPG509
(2" Letters)



10" x 7" MCPG503
14" x 10" MCPG506



10" x 14" MCPG502



4" x 12" MCPG505



7" x 10" MCPG562
10" x 14" MCPG531



7" x 10" MCPG563
10" x 14" MCPG532



7" x 10" MCPG564
10" x 14" MCPG533



7" x 10" MCPG565
10" x 14" MCPG534



7" x 10" MCPG566
10" x 14" MCPG535



7" x 10" MCPG567
10" x 14" MCPG536



10" x 14" MCPG520



7" x 10" MCPG588
10" x 14" MCPG529



7" x 10" MCPG583
10" x 14" MCPG527



10" x 14" MWLD518



10" x 14" MWLD514



7" x 10" MCPG595
10" x 14" MCPG596



10" x 14" MCPG510



7" x 10" MCPG598
10" x 14" MCPG594



7" x 10" MCPG589
10" x 14" MCPG526



7" x 10" MCPG585
10" x 14" MCPG530



14" x 10" SBMCPG526



10" x 14" MWLD506



10" x 14" MWLD502



10" x 14" MWLD510



7" x 10" MCPG584
10" x 14" MCPG523



10" x 14" MWLD520



10" x 14" MWLD516



7" x 10" MCPG593
10" x 14" MCPG597



10" x 14" MCPG515



7" x 10" MCPG600
10" x 14" MCPG599



7" x 10" MCPG586
10" x 14" MCPG525



14" x 10" SBMCPG525

10" x 14" MWLD508

10" x 14" MWLD504

10" x 14" MWLD512

7" x 10" MCPG568
10" x 14" MCPG537

7" x 10" MCPG569
10" x 14" MCPG538

7" x 10" MCPG570
10" x 14" MCPG539

7" x 10" MCPG571
10" x 14" MCPG540

7" x 10" MCPG576
10" x 14" MCPG545

7" x 10" MCPG572
10" x 14" MCPG541

7" x 10" MCPG573
10" x 14" MCPG542

7" x 10" MCPG512
10" x 14" MCPG513

7" x 10" MCPG514
10" x 14" MCPG518

INL CG 3.4.4.4 Cylinders shall be securely restrained to a firm structure, at about two-thirds their height.

INL CG 3.3.2 Valves shall be closed, regulators shall be removed, and valve-protection caps shall be installed (when provided) before cylinders are moved, unless the cylinders are firmly secured on a special carrier intended for this purpose and the valves are protected.

INL CG 3.3.4 Magnets or choker slings shall not be used to hoist or transport individual cylinders.

Labels

Sold in Adhesive Vinyl packaged, or Adhesive Dura-Vinyl™ individually. When ordering, add material code after part number.

	Adhesive Vinyl – VSP	Dura-Vinyl™ – XVE
Size	Price / Pkg.	Price / Each
3 1/2" x 5"	$12.31 / Pkg. of 5	5.17



3 1/2" x 5" LCHL149



5" x 3 1/2" LCPG300



3 1/2" x 5" LCHL605



3 1/2" x 5" LCPG602

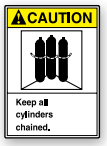

5" x 3 1/2" LCPG600



3 1/2" x 5" LCPG601



3 1/2" x 5" LCPG800



3 1/2" x 5" LCPG511



3 1/2" x 5" LCPG506



3 1/2" x 5" LCPG508

Magnetic Vinyl Labels

Easily apply, move, and re-apply to most steel or ferrous metal surfaces.

Price / Each
$7.68



5" x 7" LCPG100



5" x 7" LCPG603



5" x 7" LCPG507



5" x 7" LCPG509

Cylinder Shoulder Labels

Sold in Adhesive Vinyl packaged, or Adhesive Dura-Vinyl™ individually. When ordering, add material code after part number.

	Adhesive Vinyl – VSP	Dura-Vinyl™ – XVE
Size	Price / Pkg.	Price / Each
2" x 5 1/4"	$12.31 / Pkg. of 5	5.17



Flammable Gas (Red)



Acetylene, dissolved MCSLACR



Compressed Gases, Flammable, N.O.S. MCSLCOR



Hydrogen, compressed MCSLHYR



Liquefied Petroleum Gas MCSLPER



Propane MCSLPRR

Non-Flammable Gas (Green)



Argon, compressed MCSLARG



Carbon Dioxide MCSLCAG



Helium, compressed MCSLHEG



Ammonia, Anhydrous, Liquefied MCSLAMG



Nitrogen, compressed MCSLNIG

Oxygen (Yellow)



Oxygen, compressed MCSLOXY

OSHA

29 CFR § 1910.253 (b)(1)(ii) Compressed gas cylinders shall be legibly marked, for the purpose of identifying the gas content with either the chemical or trade name of the gas. Such marking shall be by means of stenciling, stamping, or labeling, and shall not be readily removable. Whenever practical, the marking shall be located on the shoulder of the cylinder.

For Gas Cylinder Lockout Caps, See Page 454.

How to Order Signs:

☑ FULL Select Sign Part Number: 10" x 14" **MCPG523**

☑ For Each, Add Material Code: Plastic – VP = **MCPG523VP**

☑ For Package, Add Material Code & 10: Plastic – VP = **MCPG523VP10** ***Best Value!*** *Save 10%*

	Adhesive Vinyl – VS		Plastic – VP		Aluminum – VA*		Dura-Vinyl™ – XV		Dura-Plastic™ – XT*	
Size	Each	Pkg. of 10	Each	Pkg. of 10	Each	Pkg. of 10	Each	Pkg. of 10	Each	Pkg. of 10
4" x 12"	$6.02	54.19	6.82	61.39	8.44	75.84	7.17	64.44	10.19	91.62
7" x 10"	8.31	74.71	9.06	81.55	13.22	118.88	9.57	86.13	15.91	143.19
7" x 17" 10" x 14"	12.46	112.15	13.53	121.77	21.95	197.48	14.33	128.97	26.48	238.33

* VA and XT signs are protected by Duck Armor™ – **see inside front cover**

➤ Additional materials are available for a variety of performance needs – **see page 77**

Biohazards & Bloodborne Pathogens

★ *Most Popular Signs!*



7" x 10" MBHZ303
10" x 14" MBHZ300



7" x 10" MBHZ501
10" x 14" MBHZ504



7" x 10" MBHZ509
10" x 14" MBHZ510



7" x 10" MBHZ506
10" x 14" MBHZ528



7" x 10" MBHZ507
10" x 14" MBHZ508



10" x 7" MBHZ500
14" x 10" MBHZ502



14" x 10" MBHZ101



7" x 10" SBMBHZ102M
10" x 14" SBMBHZ103M



7" x 10" MBHZ302
10" x 14" MBHZ301



10" x 7" MRHZ301
14" x 10" MRHZ302



14" x 10" MRHZ303



14" x 10" MBHZ321



14" x 10" MBHZ322



14" x 10" MBHZ323



14" x 10" MBHZ324



10" x 7" MBHZ027
14" x 10" MBHZ028



7" x 10" MRHL606
10" x 14" MRHL605



4" x 12" MBHZ511



7" x 10" MBHZ527
10" x 14" MBHZ530



10" x 14" MBHZ505



14" x 10" MBHZ531



7" x 10" MBHZ503
10" x 14" MBHZ525



14" x 10" MBHZ526



10" x 7" MBHZ516
14" x 10" MBHZ520



14" x 10" MBHZ010



10" x 7" MBHZ603
14" x 10" MBHZ522

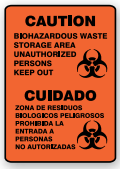

14" x 10" SBMBHZ532

Labels

Sold in Adhesive Vinyl packaged, or Adhesive Dura-Vinyl™ individually. When ordering, add material code after part number.

	Adhesive Vinyl – VSP	Dura-Vinyl™ – XVE
Size	Price / Pkg.	Price / Each
1 1/2" x 3"	$9.99 / Pkg. of 10	2.59
3 1/2" x 5"	12.31 / Pkg. of 5	5.17



3 1/2" x 5" LBHZ300



1 1/2" x 3" LBHZ002



3 1/2" x 5" LBHZ302



5" x 3 1/2" LBHZ301



5" x 3 1/2" LBHZ005



3 1/2" x 5" LBHZ506



5" x 3 1/2" LBHZ501



3 1/2" x 5" LBHZ925



3 1/2" x 5" LBHZ508



3 1/2" x 5" LBHZ505

OSHA

29 CFR § 1910.1030(g)(1)(i) Labels.
(A) Warning labels shall be affixed to containers of regulated waste, refrigerators and freezers containing blood or other potentially infectious material; and other containers used to store, transport or ship blood or other potentially infectious materials, ...

Public Health & Cancer Hazard

★ Most Popular Signs!

OSHA §1910.1001(i)(4)(ii)(A)
OSHA §1926.1101(k)(7)(ii)(A)



7" x 10" MCAW122
10" x 14" MCAW126

OSHA §1910.1001(j)(4)(ii)(B)
OSHA §1926.1101(k)(7)(ii)(B)



7" x 10" MCAW128
10" x 14" MCAW130
14" x 20" MCAW131

OSHA §1910.1048(e)(1)(i)

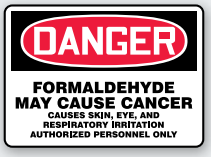

7" x 10" MCAW181
10" x 14" MCAW182

OSHA §1910.1025(m)(2)(i)

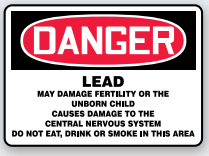

7" x 10" MCAW147
10" x 14" MCAW148



7" x 10" MCAW621
10" x 14" MCAW610



14" x 10" MTDX101



14" x 10" MCAW102



10" x 14" MCAW014

OSHA §1910.1028(j)(2)(i)



7" x 10" MCAW161
10" x 14" MCAW162

OSHA §1910.1027(m)(2)(ii) and
1926.1127(m)(2)(ii)



7" x 10" MCAW149
10" x 14" MCAW160



7" x 10" MCAW025
10" x 14" MCAW027



10" x 14" MCAW110



14" x 10" SBMCAW110



7" x 10" MCAW127
10" x 14" MCAW129

OSHA §1910.1018(p)(2)(i)



7" x 10" MCAW145
10" x 14" MCAW146



7" x 10" MCAW187
10" x 14" MCAW188



10" x 14" MCAW121



14" x 10" MBHZ105

OSHA §1910.1200(m)(4)



10" x 14" MCAW039

OSHA §1926.1153



10" x 14" MCAW045



10" x 14" MCHG137



7" x 10" MCAW310
10" x 14" MCAW311



10" x 14" MCAW608



7" x 10" MCAW625
10" x 14" MCAW627



10" x 14" MCAW607



10" x 14" MCHL326

Labels

Sold in Adhesive Vinyl packaged, or Adhesive Dura-Vinyl™ individually. When ordering, add material code after part number.

	Adhesive Vinyl – VSP	Dura-Vinyl™ – XVE
Size	Price / Pkg.	Price / Each
3 1/2" x 5"	$12.31 / Pkg. of 5	5.17
5" x 7"	24.08 / Pkg. of 5	7.17



3 1/2" x 5" LCAW010

OSHA §1910.1001(j)(5)(ii)
1915.1001(k)(7)(iii)



3 1/2" x 5" LCAW101
5" x 7" LCAW102

OSHA §1910.1025(g)(2)(vii)(A)



3 1/2" x 5" LCAW105
5" x 7" LCAW106



3 1/2" x 5" LCAW602
5" x 7" LCAW604

OSHA §1910.1027(m)(3)(ii)
1926.1127(m)(3)(ii)



3 1/2" x 5" LCAW107
5" x 7" LCAW108

OSHA §1910.1047(j)(2)(i)



3 1/2" x 5" LCAW113
5" x 7" LCAW114



3 1/2" x 5" LCAW602
5" x 7" LCAW604



3 1/2" x 5" LCAW520



3 1/2" x 5" LCAW523

How to Order Signs:

☑ 

Select Sign Part Number:
10" x 14" **MBHZ530**

☑ For Each, Add Material Code:
Plastic – VP = **MBHZ530VP**

☑ For Package, Add Material Code & 10:
Plastic – VP = **MBHZ530VP10**

Best Value!
Save 10%

	Adhesive Vinyl – VS		Plastic – VP		Aluminum – VA*		Dura-Vinyl™ – XV		Dura-Plastic™ – XT*	
Size	Each	Pkg. of 10	Each	Pkg. of 10	Each	Pkg. of 10	Each	Pkg. of 10	Each	Pkg. of 10
4" x 12"	$6.02	54.19	6.82	61.39	8.44	75.84	7.17	64.44	10.19	91.62
7" x 10"	8.31	74.71	9.06	81.55	13.22	118.88	9.57	86.13	15.91	143.19
7" x 17" 10" x 14"	12.46	112.15	13.53	121.77	21.95	197.48	14.33	128.97	26.48	238.33
14" x 20"	22.02	198.09	24.62	221.49	41.79	376.02	25.82	232.38	49.37	444.24

* VA and XT signs are protected by Duck Armor™ – **see inside front cover**

➤ Additional materials are available for a variety of performance needs – **see page 77**

Potable Water

★ *Most Popular Signs!*



14" x 10" SBMCAW103



7" x 10" MCAW124
10" x 14" MCAW125
14" x 20" MCAW135



7" x 10" MCHL633
10" x 14" MCHL674



7" x 10" MCAW808
10" x 14" MCAW800
14" x 20" MCAW812



7" x 10" MCAW806
10" x 14" MCAW805



4" x 12" MCAW518



10" x 14" MCHL240



10" x 14" MCAW103



10" x 7" MRAW101
14" x 10" MRAW102



10" x 14" MCAW017



14" x 10" MCAW105



7" x 17" MCAW021



10" x 14" MCHL242



10" x 14" MCAW309



10" x 14" MCAW301



10" x 14" MCAW618



7" x 10" MCAW613
10" x 14" MCAW619



10" x 14" MCAW615



14" x 10" MRAW201



10" x 14" MCAW611



10" x 14" MCAW620



4" x 12" MCAW623



10" x 14" MCAW801



7" x 17" MCAW803



14" x 10" SBMCAW805



7" x 10" MCAW809
10" x 14" MCAW807



7" x 17" MCAW810



10" x 14" MCAW804



10" x 7" MRAW800
14" x 10" MCAW811



10" x 14" MCAW305



7" x 10" MCHL569
10" x 14" MCAW515



10" x 14" MCAW501



29 CFR § 1910.141 (b)(2)(i) Outlets for Non potable Water… shall be posted or otherwise marked in a manner that will indicate clearly that the water is unsafe and is not to be used for drinking…

Labels

Sold in Adhesive Vinyl packaged, or Adhesive Dura-Vinyl™ individually. When ordering, add material code after part number.

	Adhesive Vinyl – VSP	Dura-Vinyl™ – XVE
Size	Price / Pkg.	Price / Each
1 1/2" x 3"	$9.99 / Pkg. of 10	2.59
1" x 9"	7.84 / Pkg. of 5	3.88
3 1/2" x 5"	12.31 / Pkg. of 5	5.17



3 1/2" x 5" LCHL152



1 1/2" x 3" LCHL614



3 1/2" x 5" LCAW325



3 1/2" x 5" LCAW807



5" x 3 1/2" LCAW804



3 1/2" x 5" LCAW507



1 1/2" x 3" LCHL533

3 1/2" x 5" LCAW509

1" x 9" LCHL535

Pesticide



7" x 10" MCAW100
10" x 14" MCAW109



14" x 10" SBMCAW109
20" x 14" SBMCAW116



7" x 10" MCHL233
10" x 14" MCHL234



7" x 17" MCAW023



10" x 14" SBMCAW113M



10" x 14" MCHL230



7" x 10" MCHD103
10" x 14" MCAW001



10" x 14" MCAW002



10" x 14" MPPE104



10" x 14" MCAW315



10" x 14" MCAW614



7" x 10" MCHL653
10" x 14" MCHL670



14" x 10" SBMCAW003
20" x 14" SBMCAW004



16" x 14" SBMCHG508

EPA

40 CFR § 170.120 Worker Protection Standard (WPS) (c)(1) The warning sign shall have a background color that contrasts with red. The words "DANGER" and "PELIGRO", plus "PESTICIDES" and "PESTICIDAS", shall be at the top of the sign, and the words "KEEP OUT" and "NO ENTRE" shall be at the bottom of the sign. …A circle containing an upraised hand on the left and a stern face on the right must be near the center of the sign. The inside of the circle must be red, except that the hand and a large portion of the face must be in a shade that contrasts with red…

Cancer Warning • Cal Prop 65



18" x 12" MCAW359

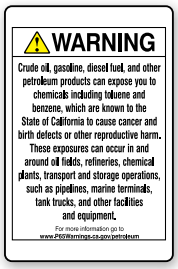

18" x 12" MCAW355

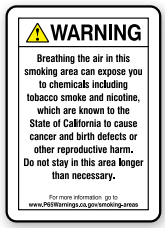

14" x 10" MCAW353

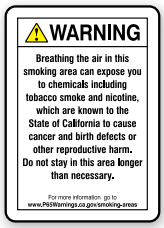

14" x 10" MCAW350



14" x 10" MCAW356

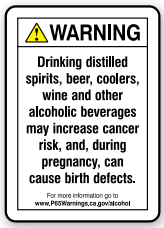

14" x 10" MCAW342



5" x 5" MCAW348



5" x 5" MCAW341



5" x 5" MCAW346

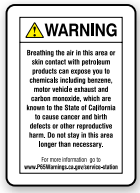

10" x 7" MCAW358

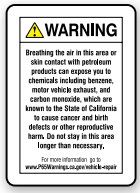

10" x 7" MCAW360

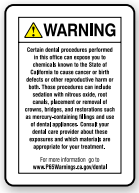

10" x 7" MCAW347

Additional Cal Prop 65 are available on our website.

How to Order Signs:

☑ 

Select Sign Part Number:
10" x 14" **MCHL240**

☑ For Each, Add Material Code:
Plastic – VP = **MCHL240VP**

☑ For Package, Add Material Code & 10:
Plastic – VP = **MCHL240VP10**

Best Value! *Save 10%*

	Adhesive Vinyl – VS		Plastic – VP		Aluminum – VA*		Dura-Vinyl™ – XV		Dura-Plastic™ – XT*	
Size	**Each**	**Pkg. of 10**	**Each**	**Pkg. of 10**	**Each**	**Pkg. of 10**	**Each**	**Pkg. of 10**	**Each**	**Pkg. of 10**
4" x 12" 5" x 5"	$6.02	54.19	6.82	61.39	8.44	75.84	7.17	64.44	10.19	91.62
7" x 10"	8.31	74.71	9.06	81.55	13.22	118.88	9.57	86.13	15.91	143.19
7" x 17" 10" x 10" 10" x 14"	12.46	112.15	13.53	121.77	21.95	197.48	14.33	128.97	26.48	238.33
12" x 18" 16" x 14"	15.62	140.58	16.93	152.37	29.37	264.31	17.95	161.46	35.48	319.32
14" x 20"	22.02	198.09	24.62	221.49	41.79	376.02	25.82	232.38	49.37	444.24

* VA and XT signs are protected by Duck Armor™ – **see inside front cover**

➤ Additional materials are available for a variety of performance needs – **see page 77**

Authorization, Permit, & Procedure

★ *Most Popular Signs!*



7" x 10" MCSP116
10" x 14" MCSP002
14" x 20" MCSP010



7" x 10" MCSP140
10" x 14" MCSP141
14" x 20" MCSP011



7" x 10" MCSP038
10" x 14" MCSP013



7" x 10" MCSP006
10" x 14" MCSP230
14" x 20" MCSP040



7" x 10" MCSP133
10" x 14" MCSP134
14" x 20" MCSP143



7" x 10" MCSP015
10" x 14" MCSP014



14" x 10" SBMCSP134
20" x 14" SBMCSP143



7" x 10" MCSP019
10" x 14" MCSP018
14" x 20" MCSP051



7" x 10" MCSP130
10" x 14" MCSP001
14" x 20" MCSP047



14" x 10" SBMCSP018
20" x 14" SBMCSP051



7" x 10" SBMCSP113M
10" x 14" SBMCSP126M
14" x 20" SBMCSP129M



7" x 10" MCSP003
10" x 14" MCSP054
14" x 20" MCSP048



7" x 10" MCSP108
10" x 14" MCSP110
14" x 20" MCSP050



7" x 10" MCSP057
10" x 14" MCSP046



7" x 10" MCSP122
10" x 14" MCSP026
14" x 20" MCSP043



7" x 10" MCSP131
10" x 14" MCSP031



7" x 10" MCSP132
10" x 14" MCSP035



7" x 10" MCSP012
10" x 14" MCSP056
14" x 20" MCSP044



7" x 10" MCSP059
10" x 14" MCSP020



7" x 10" MCSP007
10" x 14" MCSP058
14" x 20" MCSP045

OSHA

29 CFR § 1910.146(c)(2) If the workplace contains permit spaces, the employer shall inform exposed employees, by posting danger signs or by any other equally effective means, of the existence and location of and the danger posed by the permit spaces. Note: A sign reading DANGER — PERMIT REQUIRED CONFINED SPACE DO NOT ENTER or using similar language would satisfy the requirement for a sign.



10" x 14" MCSP103



10" x 14" MLCS100



14" x 10" SBMCSP002



14" x 10" SBMLCS100



10" x 14" MCSP109



14" x 10" MRSP101



14" x 10" MCSP121



10" x 14" MLCS102



14" x 10" SBMCSP141
20" x 14" SBMCSP011



14" x 10" MRSP102



10" x 14" MLCS104



7" x 10" MRSP108
10" x 14" MRSP106



14" x 10" SBMCSP230
20" x 14" SBMCSP040



14" x 10" SBMLCS104



14" x 10" **MRSP103**



14" x 10" **MCSP009**



10" x 7" **MCSP147**
14" x 10" **MTDX038**
20" x 14" **MCSP049**



10" x 14" **MCSP030**



7" x 10" **MCSP004**
10" x 14" **MCSP005**



14" x 10" **MTDX040**



10" x 14" **MLCS106**



14" x 10" **SBMLCS106**



14" x 10" **MRSP104**



10" x 14" **MCSP029**



10" x 14" **MCSP034**



10" x 14" **MLCS108**



14" x 10" **SBMLCS108**



10" x 14" **MCSP061**



10" x 14" **MCSP021**



10" x 14" **MCSP107**



10" x 14" **MCSP062**



7" x 10" **MCSP124**
10" x 14" **MCSP125**



7" x 10" **MCSP118**
10" x 14" **MCSP063**



14" x 10" **MCSP064**



7" x 10" **MCSP033**
10" x 14" **MCSP032**



7" x 10" **MCSP102**
10" X 14" **MCSP104**



14" x 10" **MCSP065**
20" x 14" **MCSP036**



10" x 14" **MCSP023**



10" x 14" **MCSP115**



10" x 14" **MCSP067**



10" x 14" **MCSP068**



14" x 10" **MCSP069**



10" x 14" **MCSP028**



10" x 14" **SBMCSP056M**



14" x 10" **SBMCSP020**
20" x 14" **SBMCSP142**



10" x 14" **MCSP022**



10" x 14" **MLCS111**



14" x 10" **SBMCSP058**



14" x 10" **MRSP105**



14" x 10" **MCSP120**



10" x 14" **MCSP066**



10" x 14" **MCSP119**

Fence Sign Holder Bracket

Securely fasten your signs to any chain link fence.

- Made of galvanized steel
- Works on nearly any size chain link fence
- Two brackets required for post mounting



No.	UOM	Price / UOM
HSR270	Each	$3.63
HSR271	2/Pk	7.11
HSR273	12/Pk	42.25
HSR274	24/Pk	83.64
HSR275	36/Pk	124.15

How to Order Signs:

☑ 

Select Sign Part Number:
10" x 14" **MCSP002**

☑ For Each, Add Material Code:
Plastic – VP = **MCSP002VP**

☑ For Package, Add Material Code & 10:
Plastic – VP = **MCSP002VP10**

Best Value! *Save 10%*

	Adhesive Vinyl – VS		Plastic – VP		Aluminum – VA*		Dura-Vinyl™ – XV		Dura-Plastic™ – XT*		Glow Flex – GF		Glow Plastic – GP	
Size	**Each**	**Pkg. of 10**	**Each**	**Pkg. of 10**	**Each**	**Pkg. of 10**	**Each**	**Pkg. of 10**	**Each**	**Pkg. of 10**	**Each**	**Pkg. of 10**	**Each**	**Pkg. of 10**
7" x 10"	$8.31	74.71	9.06	81.55	13.22	118.88	9.57	86.13	15.91	143.19	—	—	—	—
10" x 14"	12.46	112.15	13.53	121.77	21.95	197.48	14.33	128.97	26.48	238.33	28.73	258.48	37.57	338.04
14" x 20"	22.02	198.09	24.62	221.49	41.79	376.02	25.82	232.38	49.37	444.24	—	—	—	—

* VA and XT signs are protected by Duck Armor™ – **see inside front cover**

➤ Additional materials are available for a variety of performance needs – **see page 77**

Authorization, Permit, & Procedure Signs, continued



10" x 14" MCSP612



10" x 14" MCSP613



10" x 14" MCSP615



7" x 10" MCSP606
10" x 14" MCSP609



10" x 14" MCSP616



7" x 10" MCSP603
10" x 14" MCSP618



7" x 10" MCSP627
10" x 14" MCSP626



7" x 10" MCSP629
10" x 14" MCSP601



7" x 10" MCSP635
10" x 14" MCSP634



10" x 14" MCSP619



10" x 14" MCSP620



7" x 10" MCSP610
10" x 14" MCSP617



10" x 14" MCSP614



10" x 14" MCSP621



12" Octagon MCSP564



12" Octagon MCSP562



12" Octagon MCSP568



12" Octagon MCSP566



12" Octagon MCSP560



10" x 14" MCSP535



20" x 14" MCSP017

Semi-Custom Signs

Have your information printed in place of shaded text. To order, refer to part number and provide your information.



10" x 14" MCSP112



10" x 14" MCSP127



10" x 14" MCSP114



7" x 10" MCSP037
10" x 14" MCSP039



10" x 14" MCSP604

Labels

Sold in Adhesive Vinyl packaged, or Adhesive Dura-Vinyl™ individually. When ordering, add material code after part number.

	Adhesive Vinyl – VSP	Dura-Vinyl™ – XVE
Size	Price / Pkg.	Price / Each
3 1/2" x 5"	$12.31 / Pkg. of 5	5.17
6" x 6"	24.08 / Pkg. of 5	7.17



3 1/2" x 5" LCSP266



3 1/2" x 5" LCSP240



3 1/2" x 5" LCSP001



3 1/2" x 5" LCSP242



6" x 6" LCSP023



3 1/2" x 5" LCSP280



5" x 3 1/2" LCSP100



3 1/2" x 5" LCSP244



3 1/2" x 5" LCSP270



3 1/2" x 5" LCSP262



3 1/2" x 5" LCSP246



5" x 3 1/2" LCSP105



3 1/2" x 5" LCSP268



3 1/2" x 5" LCSP274

3 1/2" x 5" LCSP260

3 1/2" x 5" LCSP264

3 1/2" x 5" LCSP616

3 1/2" x 5" LCSP614

3 1/2" x 5" LCSP604

3 1/2" x 5" LCSP606

3 1/2" x 5" LCSP608

3 1/2" x 5" LCSP612

Additional legends are available on our website

Safety Equipment



6 1/2" x 12" MFPR001



7" x 10" MRHL012
10" x 14" MRHL011



10" x 14" MCSP073



7" x 17" MCSP074



10" x 14" MCSP075



10" x 14" MCSP101



10" x 14" MCSP076



10" x 14" MCSP105



14" x 10" MCSP077



7" x 10" MCSP106
10" x 14" MCSP078



14" x 10" MCSP027



10" x 14" MCSP111



10" x 14" MCSP117



14" x 10" MCSP079



10" x 14" MCSP080



10" x 14" MCSP081



7" x 10" MFPR161
10" x 14" MFPR010



10" x 14" MFPR012



7" x 10" MFPR009
10" x 14" MFPR014



7" x 10" MRPE111
10" x 14" MRPE109



10" x 14" MCSP622



7" x 10" MFPR615
10" x 14" MFPR616



10" x 14" MCSP623



6 1/2" x 12" MFPR614



10" x 14" MCSP625



7" x 10" MFPR604
10" x 14" MCSP628



7" x 10" MCSP602
10" x 14" MCSP630



7" x 17" MCSP631



7" x 10" MCSP607
10" x 14" MCSP632



14" x 10" SBMCSP624



10" x 14" MCSP636



10" x 14" MPPA653



7" x 10" MFPR603
10" x 14" MFPR623



10" x 14" MSTF626



7" x 10" MFPR607
10" x 14" MCSP639

Magnetic Vinyl Signs

Easily apply, move, and re-apply to most steel and or ferrous metal surfaces.

Size	Price / Each
7" x 10"	$12.24



7" x 10" CSM011



7" x 10" CSM001



7" x 10" CSM005



7" x 10" CSM007



7" x 10" CSM009

How to Order Signs:

Select Sign Part Number:
10" x 14" **MFPR010**

For Each, Add Material Code:
Plastic – VP = **MFPR010VP**

For Package, Add Material Code & 10:
Plastic – VP = **MFPR010VP10**

Best Value!
Save 10%

	Adhesive Vinyl – VS		Plastic – VP		Aluminum – VA*		Dura-Vinyl™ – XV		Dura-Plastic™ – XT*	
Size	**Each**	**Pkg. of 10**	**Each**	**Pkg. of 10**	**Each**	**Pkg. of 10**	**Each**	**Pkg. of 10**	**Each**	**Pkg. of 10**
6 1/2" x 12" 7" x 10"	$8.31	74.71	9.06	81.55	13.22	118.88	9.57	86.13	15.91	143.19
7" x 17" 10" x 14"	12.46	112.15	13.53	121.77	21.95	197.48	14.33	128.97	26.48	238.33
12" Octagon	15.62	140.58	16.93	152.37	29.37	264.31	17.95	161.46	35.48	319.32
14" x 20"	22.02	198.09	24.62	221.49	41.79	376.02	25.82	232.38	49.37	444.24
Semi-Custom										
7" x 10"	8.31	74.71	9.06	81.55	13.22	118.88	9.57	86.13	15.91	143.19
10" x 14"	12.46	112.15	13.53	121.77	21.95	197.48	14.33	128.97	26.48	238.33

* VA and XT signs are protected by Duck Armor™ – **see inside front cover**

➤ Additional materials are available for a variety of performance needs – **see page 77**

BIGSigns™

Mark pathways, warn of hazards, and display safety reminders in a BIG way around the construction site with these BIGSigns™. On an active job site, signs with bold messages and large letters are visible to gain the necessary attention from varying distances. Available in four BIG stock sizes:

18" x 24" | 24" x 36" | 36" x 48" | 48" x 72"

For a Custom Message or Size, See Page 24.





18" x 24"	MEQM096
24" x 36"	MEQM097
36" x 48"	MEQM099
48" x 72"	MEQM100



18" x 24"	MCSP136
24" x 36"	MCSP137
36" x 48"	MCSP138
48" x 72"	MCSP139



18" x 24"	MCRT100
24" x 36"	MCRT201
36" x 48"	MCRT202
48" x 72"	MCRT203



18" x 24"	MPPE150
24" x 36"	MPPE240
36" x 48"	MPPE241
48" x 72"	MPPE242



18" x 24"	MCRT012
24" x 36"	MADM015
36" x 48"	MCRT017
48" x 72"	MCRT018



18" x 24"	MCRT108
24" x 36"	MCRT110
36" x 48"	MCRT112
48" x 72"	MCRT113



18" x 24"	MCRT115
24" x 36"	MCRT217
36" x 48"	MCRT218
48" x 72"	MCRT219



18" x 24"	MCRT089
24" x 36"	MADM101
36" x 48"	MCRT117
48" x 72"	MCRT118



18" x 24"	MADM116
24" x 36"	MADM125
36" x 48"	MADM117
48" x 72"	MADM118



18" x 24"	MEQM212
24" x 36"	MEQM213
36" x 48"	MEQM214
48" x 72"	MEQM215



18" x 24"	MFPR162
24" x 36"	MFPR163
36" x 48"	MFPR164
48" x 72"	MFPR165



18" x 24"	MPPE152
24" x 36"	MPPE116
36" x 48"	MPPE155
48" x 72"	MPPE157



18" x 24"	MPPE154
24" x 36"	MPPE173
36" x 48"	MPPE174
48" x 72"	MPPE175



18" x 24"	MPPE156
24" x 36"	MPPE112
36" x 48"	MPPE113
48" x 72"	MPPE125



18" x 24"	MEQM177
24" x 36"	MEQM129
36" x 48"	MEQM178
48" x 72"	MEQM133



18" x 24"	MELC078
24" x 36"	MELC072
36" x 48"	MELC085
48" x 72"	MELC086



18" x 24"	MELC074
24" x 36"	MELC119
36" x 48"	MELC087
48" x 72"	MELC088



18" x 24"	MELC076
24" x 36"	MELC089
36" x 48"	MELC090
48" x 72"	MELC091



18" x 24"	MADM120
24" x 36"	MADM127
36" x 48"	MADM121
48" x 72"	MADM122



18" x 24"	MEQM225
24" x 36"	MEQM226
36" x 48"	MEQM227
48" x 72"	MEQM229



18" x 24"	MSMK105
24" x 36"	MSMK116
36" x 48"	MSMK122
48" x 72"	MSMK123



18" x 24"	MCSP186
24" x 36"	MCSP083
36" x 48"	MCSP089
48" x 72"	MCSP190



18" x 24"	MCSP182
24" x 36"	MCSP191
36" x 48"	MCSP192
48" x 72"	MCSP193



18" x 24"	MEQM179
24" x 36"	MEQM200
36" x 48"	MEQM198
48" x 72"	MEQM199

How to Order Signs:

☑ 

Select Sign Part Number: 18" x 24" **MEQM212**

☑ For Each, Add Material Code: Plastic – VP = **MEQM212VP**

☑ For Package, Add Material Code & 10: Plastic – VP = **MEQM212VP10** ***Best Value!*** *Save 10%*

	Adhesive Vinyl – VS		Plastic – VP		Aluminum – VA*		Dura-Vinyl™ – XV		Dura-Plastic™ – XT*	
Size	Each	Pkg. of 10	Each	Pkg. of 10	Each	Pkg. of 10	Each	Pkg. of 10	Each	Pkg. of 10
18" x 24"	$29.42	264.69	30.33	272.88	50.06	441.54	32.11	288.90	59.13	532.17
24" x 36"	—	—	54.93	494.37	90.97	818.77	—	—	—	—

Size	Dura Fiberglass – XAF*
36" x 48" (3-ft. x 4-ft.)	$251.11
48" x 72" (4-ft. x 6-ft.)	439.02

* VA, XT, and XAF signs are protected by Duck Armor™ – **see inside front cover**

➤ Additional materials are available for a variety of performance needs – **see page 77**

BIGSigns™, continued



18" x 24"	MPPE158
24" x 36"	MPPE114
36" x 48"	MPPE146
48" x 72"	MPPE147



18" x 24"	MADC101
24" x 36"	MADM109
36" x 48"	MADC110
48" x 72"	MADC111



18" x 24"	MADM119
24" x 36"	MADM107
36" x 48"	MADM128
48" x 72"	MADM135



18" x 24"	MPPE160
24" x 36"	MPPE110
36" x 48"	MPPE162
48" x 72"	MPPE163



18" x 24"	MFPR168
24" x 36"	MFPR169
36" x 48"	MFPR170
48" x 72"	MFPR171



18" x 24"	MPPE780
24" x 36"	MPPE789
36" x 48"	MPPA750
48" x 72"	MPPA751



18" x 24"	MPPE781
24" x 36"	MPPE788
36" x 48"	MPPA752
48" x 72"	MPPA753



18" x 24"	MVHR703
24" x 36"	MVHR706
36" x 48"	MVHR619
48" x 72"	MVHR677



18" x 24"	MECR625
24" x 36"	MECR627
36" x 48"	MECR628
48" x 72"	MECR629



18" x 24"	MPPE775
24" x 36"	MPPE607
36" x 48"	MPPA754
48" x 72"	MPPA755



18" x 24"	MPPE779
24" x 36"	MPPE605
36" x 48"	MPPA756
48" x 72"	MPPA757



18" x 24"	MPPE782
24" x 36"	MPPE787
36" x 48"	MPPA758
48" x 72"	MPPA759



18" x 24"	MADM857
24" x 36"	MADM862
36" x 48"	MADC829
48" x 72"	MADC830



18" x 24"	MADM863
24" x 36"	MADM868
36" x 48"	MADC831
48" x 72"	MADC832



18" x 24"	MADM858
24" x 36"	MADM860
36" x 48"	MADC833
48" x 72"	MADC834



18" x 24"	MSMK818
24" x 36"	MSMK830
36" x 48"	MSMK833
48" x 72"	MSMK834



18" x 24"	MADM820
24" x 36"	MADC835
36" x 48"	MADC836
48" x 72"	MADC837



18" x 24"	MFSD918
24" x 36"	MGNF912
36" x 48"	MGNF986
48" x 72"	MGNF987



18" x 24"	MCRT554
24" x 36"	MCRT557
36" x 48"	MCRT556
48" x 72"	MCRT553



18" x 24"	MADM309
24" x 36"	MADM320
36" x 48"	MADM956
48" x 72"	MADM957



18" x 24"	MADM533
24" x 36"	MADM938
36" x 48"	MADM939
48" x 72"	MADM940

OSHA Standard 29 CFR §1926.909(a)

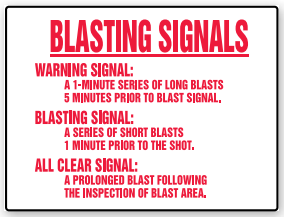

18" x 24"	MEQM502
24" x 36"	MEQM523
36" x 48"	MEQM526
48" x 72"	MEQM527



18" x 24"	MVHR519
24" x 36"	MVHR596
36" x 48"	MVHR908
48" x 72"	MVHR909



18" x 24"	MCHL500
24" x 36"	MCHL515
36" x 48"	MCHL538
48" x 72"	MCHL543

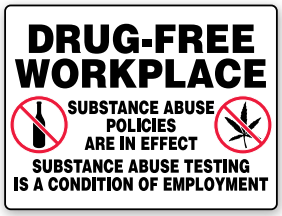

18" x 24"	MADM901
24" x 36"	MADM504
36" x 48"	MADM946
48" x 72"	MADM947



18" x 24"	MEXT514
24" x 36"	MEXT511
36" x 48"	MEXT542
48" x 72"	MEXT593



18" x 24"	MVTR506
24" x 36"	MVHR510
36" x 48"	MVTR511
48" x 72"	MVTR512



18" x 24"	MSMK963
24" x 36"	MSMK974
36" x 48"	MSMK981
48" x 72"	MSMK983



18" x 24"	SBMSMG532
24" x 36"	SBMSMG533
36" x 48"	SBMSMG534
48" x 72"	SBMSMG535



18" x 24"	MSMK965
24" x 36"	MSMK976
36" x 48"	MSMK984
48" x 72"	MSMK985



18" x 24"	MSMK960
24" x 36"	MSMK971
36" x 48"	MSMK988
48" x 72"	MSMK989



18" x 24"	SBMSMK960
24" x 36"	SBMSMK971
36" x 48"	SBMSMK988
48" x 72"	SBMSMK989



18" x 24"	MSMK511
24" x 36"	MSMK514
36" x 48"	MSMG574
48" x 72"	MSMG577



18" x 24"	MADM912
24" x 36"	MADM501
36" x 48"	MADM951
48" x 72"	MADM952



18" x 24"	MEXT524
24" x 36"	MEXT599
36" x 48"	MEXT901
48" x 72"	MEXT902



18" x 24"	MEXT520
24" x 36"	MEXT903
36" x 48"	MEXT904
48" x 72"	MEXT905

How to Order Signs:

☑ DANGER PROTECTIVE EQUIPMENT REQUIRED — Select Sign Part Number: 18" x 24" **MPPE158**

☑ For Each, Add Material Code: Plastic – VP = **MPPE158VP**

☑ For Package, Add Material Code & 10: Plastic – VP = **MPPE158VP10** — ***Best Value!*** *Save 10%*

	Adhesive Vinyl – VS		Plastic – VP		Aluminum – VA*		Dura-Vinyl™ – XV		Dura-Plastic™ – XT*	
Size	**Each**	**Pkg. of 10**	**Each**	**Pkg. of 10**	**Each**	**Pkg. of 10**	**Each**	**Pkg. of 10**	**Each**	**Pkg. of 10**
18" x 24"	$29.42	264.69	30.33	272.88	50.06	441.54	32.11	288.90	59.13	532.17
24" x 36"	—	—	54.93	494.37	90.97	818.77	—	—	—	—

Size	Dura Fiberglass – XAF*
36" x 48" (3-ft. x 4-ft.)	$251.11
48" x 72" (4-ft. x 6-ft.)	439.02

* VA, XT, and XAF signs are protected by Duck Armor™ – **see inside front cover**

➤ Additional materials are available for a variety of performance needs – **see page 77**

General Construction

★ *Most Popular Signs!*



7" x 10" MCRT127
10" x 14" MCRT135
14" x 20" MCRT106



10" x 14" MPPE140



7" x 10" MCRT101
10" x 14" MADM014
14" x 20" MCRT011



14" x 10" SBMADM014
20" x 14" SBMCRT011



7" x 10" MADM002
10" x 14" MADM003



14" x 10" SBMCRT135
20" x 14" SBMCRT106



7" x 10" MCRT133
10" x 14" MCRT134



10" x 14" MCRT128



7" x 10" MCRT109
10" x 14" MCRT136



10" x 14" MCRT138



10" x 14" MCRT034



7" x 10" MCRT131
10" x 14" MCRT132



10" x 14" MCRT130



14" x 10" MRRT103



10" x 14" MCRT120



7" x 10" MCRT123
10" x 14" MCRT122



10" x 14" MCRT124



10" x 14" MCRT126



10" x 14" MEQM186



7" x 10" MEQD101
10" x 14" MCRT001



10" x 14" MCRT309



10" x 14" MEQM325



10" x 14" MCRT609



10" x 14" MCRT619



10" x 14" MCRT603



7" x 10" MCRT602
10" x 14" MEQM602



10" x 14" MCRT621



10" x 14" MCRT611



10" x 14" MCRT613



10" x 14" MVHR610



10" x 14" MEQM682



10" x 14" MEQM684



7" x 10" MADM643
10" x 14" MADM644

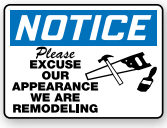

10" x 14" MCRT808



10" x 14" MVHR481



7" x 10" MCRT913
10" x 14" MCRT912



10" x 14" MCRT520



10" x 14" MCRT505



10" x 14" MCRT510

Fence Sign Holder Bracket

Securely fasten your signs to any chain link fence

- Made of galvanized steel
- Works on nearly any size chain link fence
- Two brackets required for post mounting



No.	UOM	Price / UOM
HSR270	Each	$3.63
HSR271	2/Pk	7.11
HSR273	12/Pk	42.25
HSR274	24/Pk	83.64
HSR275	36/Pk	124.15

Crane & Hoist

★ *Most Popular Signs!*



7" x 10" MCRT153
10" x 14" MCRT154



10" x 14" MCRT145



7" x 10" MEQM026
10" x 14" MEQM124



7" x 10" MCRT604
10" x 14" MEQM632



7" x 10" MELC169
10" x 14" MELC161



10" x 14" MCRT144



14" x 10" MRRT104



14" x 10" SBMCRT145



10" x 14" MCRT005



10" x 14" MCRT146



10" x 14" MELC162



7" x 10" MELC106
10" x 14" MELC109



10" x 14" MCRT141



14" x 10" MCRT142



12" x 18" MEQM123



7" x 10" MCRT002
10" x 14" MCRT003



10" x 14" MVHR606



7" x 10" MELC652
10" x 14" MCRT610



10" x 14" MCRT615



10" x 14" MEQM637

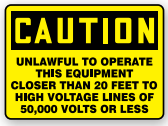

7" x 10" MELC163
10" x 14" MELC164



10" x 14" MCRT914



7" x 14" MELC105



10" x 14" MCRT512



12" x 36" MEQM510

Labels

Sold in Adhesive Vinyl packaged, or Adhesive Dura-Vinyl™ individually. When ordering, add material code after part number.

	Adhesive Vinyl – VSP	Dura-Vinyl™ – XVE
Size	Price / Pkg.	Price / Each
3 1/2" x 5"	$12.31 / Pkg. of 5	5.17
3" x 7"	14.75 / Pkg. of 5	5.28
5" x 7"	24.08 / Pkg. of 5	7.17



3 1/2" x 5" LELC642



3 1/2" x 5" LELC119
5" x 7" LELC121



3 1/2" x 5" LELC643
5" x 7" LELC648



3" x 7" LEQM025



5" x 7" LELC644



5" x 7" LELC647

OSHA

29 CFR § 1926.1408.b.3 Power Line Safety (up to 350 kV) – Equipment Operations.

Erect and maintain an elevated warning line, barricade, or line of signs, in view of the operator, equipped with flags or similar high-visibility markings, at 20 feet from the power line.

How to Order Signs:

☑ 

Select Sign Part Number: 10" x 14" **MEQM186**

☑ For Each, Add Material Code: Plastic – VP = **MEQM186VP**

☑ For Package, Add Material Code & 10: Plastic – VP = **MEQM186VP10** ***Best Value!*** *Save 10%*

	Adhesive Vinyl – VS		Plastic – VP		Aluminum – VA*		Dura-Vinyl™ – XV		Dura-Plastic™ – XT*	
Size	Each	Pkg. of 10	Each	Pkg. of 10	Each	Pkg. of 10	Each	Pkg. of 10	Each	Pkg. of 10
7" x 10"	$8.31	74.71	9.06	81.55	13.22	118.88	9.57	86.13	15.91	143.19
7" x 14" 10" x 14"	12.46	112.15	13.53	121.77	21.95	197.48	14.33	128.97	26.48	238.33
12" x 18"	15.62	140.58	16.93	152.37	29.37	264.31	17.95	161.46	35.48	319.32
14" x 20"	22.02	198.09	24.62	221.49	41.79	376.02	25.82	232.38	49.37	444.24
12" x 36"	29.42	264.69	30.33	272.88	50.06	441.54	32.11	288.90	59.13	532.17

* VA and XT signs are protected by Duck Armor™ – **see inside front cover**

➤ Additional materials are available for a variety of performance needs – **see page 77**

Above & Below

★ *Most Popular Signs!*



7" x 10" 10" x 14" — MCRT147 MCSP188



7" x 10" 10" x 14" 14" x 20" — MCRT013 MCRT008 MCRT015



7" x 10" 10" x 14" 14" x 20" — MEQM061 MCRT016 MCRT014



7" x 10" 10" x 14" — MSTF102 MCRT009



7" x 10" 10" x 14" — MSTF201 MCRT010



7" x 10" 10" x 14" — MEQM095 MEQM098



7" x 10" 10" x 14" — MCRT137 MCRT103



10" x 14" — MCRT019



10" x 14" — MCRT105



14" x 10" — MRRT105



10" x 14" — MCRT020



10" x 14" — MEQM110



10" x 14" 14" x 20" — SBMCRT016 SBMCRT014



14" x 10" — MRQM106



7" x 10" 10" x 14" — MRQM111 MRQM107



10" x 14" — MEQM183



14" x 20" — SBMCRT014M



14" x 20" — SBMCRT129M



7" x 10" 10" x 14" — MCRT004 MCRT021



10" x 14" — SBMCRT021



10" x 14" — MCRT022



7" x 10" 10" x 14" — MEQM201 MEQM202



10" x 14" — MEQM172



7" x 10" 10" x 14" — MEQM233 MEQM184



10" x 14" — MCRT107



7" x 10" 10" x 14" — MEQM234 MEQM182



10" x 14" — MEQM181



10" x 7" 14" x 10" — MEQM204 MEQM185



10" x 14" — MEQM312



10" x 14" — MEQM314



14" x 10" — MRRT303



14" x 10" — MEQM695



10" x 14" — MCRT623



10" x 14" — MEQM633



10" x 14" — MCRT607



10" x 14" — MEQM683



7" x 17" — MCRT612



7" x 10" 10" x 14" — MCRT006 MEQM635



7" x 10" 10" x 14" — MEQM705 MCRT614



10" x 14" — MEQM696

4" x 12" — MEQM508

Additional legends are available on our website

Scaffold & Ladder



10" x 14" MCRT152



10" x 14" MCRT150



10" x 14" MCRT148



10" x 14" MRRT124



10" x 14" MCRT116



10" x 14" MCRT303



10" x 14" MRRT315



14" x 7" MRRT305



14" x 7" MRRT307



10" x 14" MFPR800



14" x 10" MPPE850



10" x 14" MFPR909

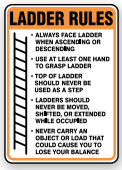

14" x 10" MCRT543

Semi-Custom Signs

Have your information printed in place of shaded text. To order, refer to part number and provide your information.



10" x 14" MCRT307



10" x 14" MRRT317

Labels

Sold in Adhesive Vinyl packaged, or Adhesive Dura-Vinyl™ individually. When ordering, add material code after part number.

	Adhesive Vinyl – VSP	Dura-Vinyl™ – XVE
Size	Price / Pkg.	Price / Each
1 1/2" x 3"	$9.99 / Pkg. of 10	2.59
4" x 2 3/4"	7.84 / Pkg. of 5	3.88

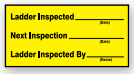

1 1/2" x 3" LCRT507



4" x 2 3/4" LCRT511



1 1/2" x 3" LCRT525

Buried Utility



7" x 10" MELC111
10" x 14 MELC112
14" x 20" MELC108



10" x 14" MELC030



7" x 10" MELC099
10" x 14" MELC032



10" x 14" MELC023

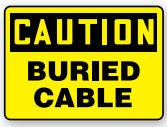

7" x 10" MCRT616
10" x 14" MELC603



10" x 14" MELC629

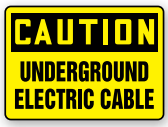

10" x 14" MELC614

Semi-Custom Signs

Have your information printed in place of shaded text.
To order, refer to part number and provide your information.



10" x 14" MELC302



10" x 14" MELC635



10" x 7" MELC523
14" x 10" MELC544

Labels

Sold in Adhesive Vinyl packaged, or Adhesive Dura-Vinyl™ individually. When ordering, add material code after part number.

	Adhesive Vinyl – VSP	Dura-Vinyl™ – XVE
Size	Price / Pkg.	Price / Each
3 1/2" x 5"	$12.31 / Pkg. of 5	5.17



3 1/2" x 5" LELC012



3 1/2" x 5" LELC017



3 1/2" x 5" LELC041



3 1/2" x 5" LELC605

How to Order Signs:

☑ 

Select Sign Part Number: 10" x 14" **MCRT105**

☑ For Each, Add Material Code: Plastic – VP = **MCRT105VP**

☑ For Package, Add Material Code & 10: Plastic – VP = **MCRT105VP10** ***Best Value!*** *Save 10%*

	Adhesive Vinyl – VS		Plastic – VP		Aluminum – VA*		Dura-Vinyl™ – XV		Dura-Plastic™ – XT*	
Size	Each	Pkg. of 10	Each	Pkg. of 10	Each	Pkg. of 10	Each	Pkg. of 10	Each	Pkg. of 10
4" x 12"	$6.02	54.19	6.82	61.39	8.44	75.84	7.17	64.44	10.19	91.62
7" x 10"	8.31	74.71	9.06	81.55	13.22	118.88	9.57	86.13	15.91	143.19
7" x 14" 7" x 17" 10" x 14"	12.46	112.15	13.53	121.77	21.95	197.48	14.33	128.97	26.48	238.33
14" x 20"	22.02	198.09	24.62	221.49	41.79	376.02	25.82	232.38	49.37	444.24
Semi-Custom										
7" x 10"	8.31	74.71	9.06	81.55	13.22	118.88	9.57	86.13	15.91	143.19
10" x 14"	12.46	112.15	13.53	121.77	21.95	197.48	14.33	128.97	26.48	238.33

* VA and XT signs are protected by Duck Armor™ – **see inside front cover**

➤ Additional materials are available for a variety of performance needs – **see page 77**

Site Hazard PPE Kit

NEW

Customizable sign kit warns of specific hazards and PPE requirements on site

- Printed on aluminum protected by Duck Armor™
- Requires mounting to a wall or fence
- Kit includes 12 self-adhesive Dura-Vinyl™ ISO style PPE labels
- Add your other site specific information using permanent fade-proof markers or paint pens
- Finished with rounded corners and four mounting holes
- 24"H x 36"W

No.	Price / Each
MCST103	$116.76







Visit our website to view selection of included ISO style PPE labels.

Construction Site PPE-ID™ Signs

NEW

- Designed specifically with commonly used PPE for the construction market
- Ideal for posting at entrances, in trailers, and more
- Printed on aluminum with four corner holes or reinforced vinyl banner material
- Choose our stock version or add your company name at no extra charge



Aluminum protected by Duck Armor™

Size	Stock	Semi-Custom	Price / Each
English			
28" x 20"	PPE505	PPE501	$61.62
36" x 24"	PPE506	PPE502	90.97
Bilingual (English/Spanish)			
28" x 20"	SBPPE505	SBPPE501	61.62
36" x 24"	SBPPE506	SBPPE502	90.97

43" x 28" Banner Material

Item	Stock	Semi-Custom	Price / Each
English	MBR409	MBR413	$24.37
Bilingual (English/Spanish)	SBMBR409	SBMBR413	24.37

Paint Marker Pens

- For use in some of the most difficult environments
- Permanent and fade resistant

To order, add color code after part number: Black – BK, Blue – BU, Green – GN.

No.	Price / Each
HMD325	$6.51



Personalize It!

Custom PPE-ID™ Signs

Attract attention to and remind employees, contractors, and visitors about the requirements to wear protective equipment.

Full-color, fully customizable PPE-ID™ Charts are designed to identify your company's approved PPE required for use within the facility as a whole, or by individual departments or sections. Place Custom PPE-ID™ Charts at entrances, doorways, time clocks, and locker or changing areas.

Go to page 236 for complete information and how to order details





PPE-ID™ Chart & Label Booklet Kit

Help employees, contractors, and visitors understand personal protective equipment (PPE) requirements in and around your facility.

PPE-ID™ Chart

- Ideal for posting at entrances, doorways, time clocks, lockers, and more
- 24" x 18" PPE-ID™ Chart is printed on sturdy plastic with UV protective coating
- Designed to show specific PPE requirements for designated hazard areas
- Template with blank spaces to be filled in by placing PPE product pictorials from the Label Booklet. (sold as part of a kit or separately)

Label Booklet

- Label Booklet contains 2" x 2" self-adhesive vinyl images of commonly recognized standardized PPE
- Broken down into popular categories; body, eye, foot, hand, head, hearing, and respiratory
- Easily peel and place the appropriate label onto the available spaces on the chart
- Helps non-English speaking workers quickly recognize required PPE

Item	No.	Price / Each
PPE-ID™ Chart & Label Booklet Kit	PPE248	$60.88
PPE-ID™ Chart only	PPE357	40.45
Label Booklet only	PPE468	30.91





Safety Label with Peel & Stick Symbols

Remind workers of specific PPE requirements by placing peel-and-stick symbols on sign.

- Individual symbols allow you to customize the safety message
- Features eight different PPE symbol stickers
- OSHA Caution header indicates a hazardous situation that, if not avoided, could result in minor or moderate injury

Size	No.	Price / Each
14" x 10"	LPPE640	$16.57
20" x 14"	LPPE645	29.26

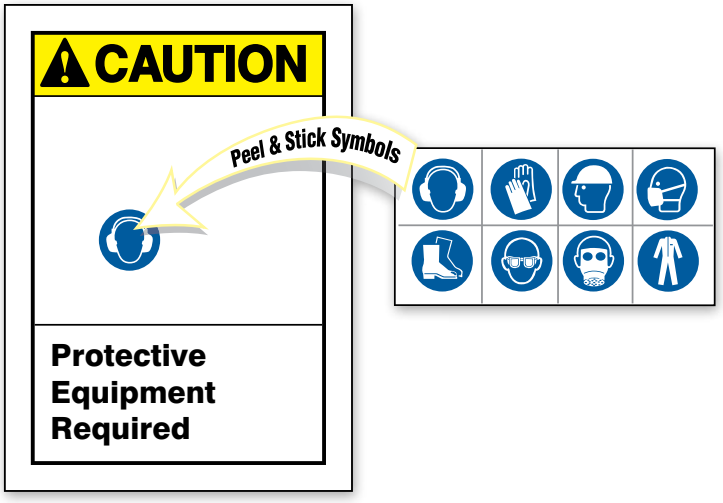

VIZ-KIT™

NEW

Kick-up hard hat visibility with reflective sticker kits! Choose model specific or universal styles to increase visibility in dark or low-light conditions.

Model specific kits are available for 3M™ H700P and R Series Cap Style, MSA V-Gard™ Standard Medium Cap, Pyramex Ridgeline™ Full Brim HP54 Series, Bullard® Classic C-30 Cap Style, and ERB™ Americana Full Brim 192-Series hard hats*.

- Pre-cut stickers are designed to fit contours of each specific model
- Engineer-Grade reflective stickers are peel-and-stick, and conformable
- Universal kits can be used on any hard hat styles
- Mix and match stickers from different kits to create a unique look
- Available individually or in a package of 10



LHTL670
3M™ H700P and R Series Cap Style Kit



LHTL651
Bullard® Classic C-30 Cap Style Kit



LHTL652
Pyramex Ridgeline™ Full Brim HP54 Series Style Kit



LHTL672
MSA V-Gard™ Standard Medium Cap Style Kit



LHTL613
ERB™ Americana Full Brim 192-Series Style Kit

UNIVERSAL - Universal styles fit most hard hats



LHTL665
Barbed Wire Style Kit



LHTL658
Geometric Style Kit

Hard Hats not included.



LHTL654
Skull Style Kit

To order, add color code after part number: Blue – BU, Orange – OR, Red – RD, White – WT, Yellow – YL.

For 10 Pack, add color code and 10 to part number – **LHTL672WT10**

Each	Pkg. of 10
$10.91	$98.18

Additional styles are available on our website



3M™, V-Gard™, Ridgeline™, Bullard® and ERB™ hard hats are registered trademarks of 3M™, MSA, Pyramex Safety Products LLC, Bullard®, and ERB Industries



NEW

The Bull Station

Keep first aid, safety equipment, and necessary paperwork organized and conveniently accessible on the job site.

Bull Station comes with one leg for a standard 5 lb. fire extinguisher and two legs with hooks for items such as SDS binders, lockout kits, or first aid kits.

- Sturdy tri-leg aluminum construction
- Reflective DOT tape makes this highly-visible in low-light conditions
- Hydration cooler attachments sold separately
- Folds up for easy transport, convenient carry strap included
- 36 1/2"H x 12"W folded, 36" foot print open
- Weighs 13-lbs.



Item	No.	Price / Each
Bull Station	HSR900	$335.98
5-gal. Cooler Holder fits standard 5 gallon coolers	HSR905	124.44
10-gal. Cooler Holder fits standard 10 gallon coolers	HSR910	139.91
30-qt. Chest Holder fits chest up to 18" x 13"	HSR930	149.33

Many of our products work well with the Bull Station. Here are a few popular options:

Chain Lockout Kit, KSK604 - See page 452
Lockout Box Kit, KSK600 - See page 474
Padlock Control Box, KCC318 -See page 470
Standard Plus Lockout Kit, KSK236* - See page 475
Lockout/Tagout Cabinet Center, KSK369 - See page 476
Bucket of Chain, PRC210 - See page 611
Stock and Custom Fold-Ups® - See pages 654-655
**Requires Chest Holder HSR930 for use*



Potable Water Cooler Tape & Label

Clearly mark potable water and discourage dipping.

Labels

- 6"H x 7"W vinyl label
- Warns drinker that tampering with cooler is prohibited
- Provides space for needed documentation (content/date/time/ expiration date and time)
- Space for other information and preparer's initials
- Label can be used up to three times
- Package of 25

Tape

- Visible green tape with identifying message
- Leaves no sticky residue when removed
- 2"H x 55-yds. long
- Roll seals approximately 38 ten-gallon water coolers

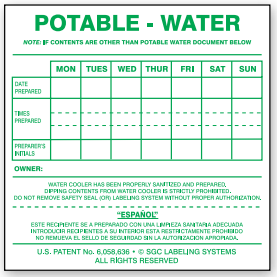

6" x 7" KWC106



KWC100

Item	No.	UOM	Price / UOM
Tape - 2" x 55-yds.	KWC100	Roll	$10.95
Labels - 25/Pkg.	KWC106	Pkg.	21.83

Worker Emergency ID

Securely store critical and potentially lifesaving information, essential in the event of a serious accident or medical emergency on hard hats, fitted clothing, equipment, reflective vests, and more.

- Made with 3M Scotch-lite® Reflective Material
- Durable, yet versatile to withstand extended use in extreme temperatures
- 100% waterproof ID card has ample amount of space to write on
- Cost effective solution
- Keeps your important information secure
- Sold in packs of 25

Size	No.	Price / Pkg. of 25
1/2"H x 2 3/4"W	LHTL674	$90.91
3/4"H x 3 1/4"W	LHTL676	102.12



In Case of Emergency (ICE) Hard Hat Labels and Wallet Card

Keep emergency information easily accessible for first responders.

Record emergency information on vinyl, self-laminating Hard Hat Labels or Wallet Card.

Labels

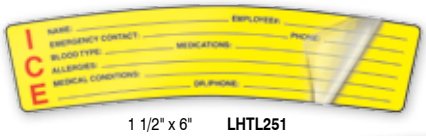

1 1/2" x 6" **LHTL251**



1 1/2" x 6" **LHTL250**

Price / Pkg. of 5
$7.37

Wallet Card



Front
2 1/8" x 3 3/8" **LKC208**



Back

No.	Qty. / Pkg.	Price / Pkg.
LKC208LPM	Pkg. of 5	$11.62
LKC208LPP	Pkg. of 25	51.26

Banana-Brim Grinding Catcher

- Flexible magnetic copolymer vinyl
- Attract small, loose airborne ferrous-metal particles
- 1 3/4"H x 7 3/4"W with adhesive back



LHB750
Apply to top of brim



LHB753
Apply to underside of brim

Style	No.	Price / Each
Blank	LHB753	$7.68
Safety First	LHB750	7.68

Job Site Start-Up Kits

NEW

Handy kits provide a one-stop shopping solution for contractors starting new projects.

- Contents consist of top-selling products suited specifically for construction sites
- Kit contents are not trade-specific, making them perfect for any type of construction project





All kits include these items.

Basic Kit



Kit includes:

10 Contractor Preferred Plastic Signs - 10" x 14"
1 OSHA Caution Tags By-The-Roll: Blank - 100/rl
1 OSHA Danger Tags By-The-Roll: Do Not Operate - 100/rl
1 OSHA Danger Safety Label: High Voltage - Keep Away - 5/pk
1 10" NFPA Placard Kit w/symbols
1 Self-Laminating Helmet Stickers: ICE - 5/pk
1 Plastic Barricade Tape: Caution
1 American Flag Helmet Stickers - 10/pk
1 STOPOUT® Standard Lockout Kit
1 3" Plastic SDS Binder

No.	Price / Kit
CSK101	$443.18

Standard Kit



Kit includes:

10 Contractor Preferred Corrugated Plastic Signs - 18" x 24"
1 OSHA Caution Tags By-The-Roll: Blank - 250/rl
1 OSHA Danger Tags By-The-Roll: Do Not Operate - 250/rl
1 OSHA Danger Safety Label: High Voltage - Keep Away - 5/pk
1 10" NFPA Placard Kit w/symbols
1 Self-Laminating Helmet Stickers: ICE - 5/pk
1 Plastic Barricade Tape: Caution
1 American Flag Helmet Stickers - 10/pk
1 STOPOUT® Standard Plus Lockout Kit
1 Right-To-Know Center: Single Basket

No.	Price / Kit
CSK102	$778.71

Expanded Kit



Kit includes:

20 Contractor Preferred Corrugated Plastic Signs - 18" x 24" - 2/ea
1 OSHA Caution Tags By-The-Roll: Blank - 250/rl
1 OSHA Danger Tags By-The-Roll: Do Not Operate - 250/rl
1 OSHA Danger Safety Label: High Voltage - Keep Away - 5/pk
1 10" NFPA Placard Kit w/symbols
1 Self-Laminating Helmet Stickers: ICE - 5/pk
1 Plastic Barricade Tape: Caution
1 American Flag Helmet Stickers - 10/pk
1 OSHA Danger Tags By-The-Roll: Blank - 250/rl
1 NFPA Basket-Style Aluminum Center: Right-To-Know Station
1 STOPOUT® Deluxe Lockout Kit
1 Plastic Barricade Tape: Danger
1 Potable Water Cooler Tape

No.	Price / Kit
CSK103	$1,080.59

High Voltage & Hazard

★ *Most Popular Signs!*



7" x 10" MELC058
10" x 14" MELC059
14" x 20" MELC083



7" x 10" MELC275
10" x 14" MELC022
14" x 20" MELC080



7" x 10" MELC113
10" x 14" MELC114
14" x 20" MELC116



7" x 10" MELC029
10" x 14" MELC028



7" x 10" MELC132
10" x 14" MELC124



14" x 10" SBMELC114
20" x 14" SBMELC116

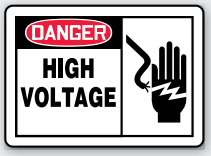

7" x 10" MELC079
10" x 14" MELC077



7" x 10" MELC135
10" x 14" MELC138
14" x 20" MELC081



7" x 10" MELC141
10" x 14" MELC040
14" x 20" MELC148



7" x 10" MELC127
10" x 14" MELC128
14" x 20" MELC129
18" x 24" MELC074



7" x 10" MELC050
10" x 14" MELC044
14" x 20" MELC082



7" x 10" MELC328
10" x 14" MELC329
14" x 20" MELC330



7" x 10" MELC312
10" x 14" MELC306



7" x 10" MELC325
10" x 14" MELC326
14" x 20" MELC327



10" x 14" MCRT302

OSHA

29 CFR § 1910.303(h)(5)(iii)(B) Over 600 volts, Permanent and conspicuous warning signs shall be provided, reading substantially as follows: "DANGER -- HIGH VOLTAGE -- KEEP OUT."

29 CFR § 1910.335 (b)(1) Safety signs and tags. Safety signs, safety symbols, or accident prevention tags shall be used where necessary to warn employees about electrical hazards which may endanger them...



7" x 10" MELC057
10" x 14" MELC056



10" x 14" MELC031



14" x 10" MRLC105



10" x 14" MELC005

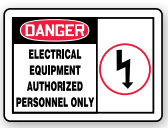

7" x 10" MELC055
10" x 14" MELC027



10" x 14" MELC037



10" x 14" MELC046



7" x 10" MELC017
10" x 14" MELC018



7" x 17" MELC150



10" x 7" MRLC100
14" x 10 MELC151



14" x 10" MRLC120



7" x 10" MELC102
10" x 14" MELC065



10" x 14" MELC063



10" x 7" MELC025
14" x 10" MELC137



7" x 10" SBMELC029
10" x 14" SBMELC028
14" x 20" SBMELC158



4" x 12" MELC140



7" x 17" MELC153

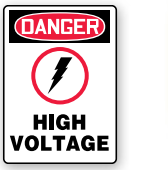

10" x 7" MELC101
14" x 10" MELC154



10" x 14" MELC047



14" x 10" SBMELC152



10" x 14" SBMELC114M



14" x 10" MELC155



14" x 10" MELC062



10" x 14" MELC064



10" x 14" MLEL125



14" x 10" SBMELC187



14" x 10" SBMLEL125



10" x 14" MELC067



10" x 7" MELC033
14" x 10" MELC134



10" x 14" MELC156



14" x 10" SBMELC156



10" x 14" MELC041



10" x 14" MLEL120



7" x 10" MELC100
10" x 14" MELC098



7" x 17" MELC014



14" x 10" MELC068



7" x 10" MLEL107
10" x 14" MELC157



14" x 10" SBMELC128
20" x 14" SBMELC129



14" x 20" SBMELC129M



14" x 10" MRLC110

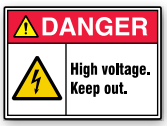

7" x 10" MRLC113
10" x 14" MRLC112



10" x 14" MELC051



10" x 14" MELC053



7" x 10" MELC094
10" x 14" MELC020

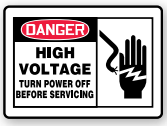

7" x 10" MELC070
10" x 14" MELC145

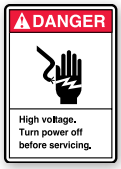

10" x 7" MRLC001
14" x 10" MRLC003



10" x 14" MLEL134



10" x 7" MTDX036
14" x 10" MTDX035



7" x 10" MELC122
10" x 14" MELC120



7" x 10" MELC075
10" x 14" MELC073



14" x 10" MELC213



10" x 14" MELC121



7" x 10" MELC095
10" x 14" MELC026



10" x 7" MRLC302
14" x 10" MRLC304



7" x 10" MELC323
10" x 14" MELC324

Fence Sign Holder Bracket

Securely fasten your signs to any chain link fence.

- Made of galvanized steel
- Works on nearly any size chain link fence
- Two brackets required for post mounting

No.	UOM	Price / UOM
HSR270	Each	$3.63
HSR271	2/Pk	7.11
HSR273	12/Pk	42.25
HSR274	24/Pk	83.64
HSR275	36/Pk	124.15



How to Order Signs:

☑ 

Select Sign Part Number: 10" x 14" **MELC114**

☑ For Each, Add Material Code: Plastic – VP = **MELC114VP**

☑ For Package, Add Material Code & 10: Plastic – VP = **MELC114VP10**

Best Value! *Save 10%*

	Adhesive Vinyl – VS		Plastic – VP		Aluminum – VA*		Dura-Vinyl™ – XV		Dura-Plastic™ – XT*		Glow Flex – GF		Glow Plastic – GP	
Size	Each	Pkg. of 10	Each	Pkg. of 10	Each	Pkg. of 10	Each	Pkg. of 10	Each	Pkg. of 10	Each	Pkg. of 10	Each	Pkg. of 10
4" x 12"	$6.02	54.19	6.82	61.39	8.44	75.84	7.17	64.44	10.19	91.62	—	—	—	—
7" x 10"	8.31	74.71	9.06	81.55	13.22	118.88	9.57	86.13	15.91	143.19	16.35	147.15	24.17	217.44
7" x 17" 10" x 14"	12.46	112.15	13.53	121.77	21.95	197.48	14.33	128.97	26.48	238.33	28.73	258.48	37.57	338.04
14" x 20"	22.02	198.09	24.62	221.49	41.79	376.02	25.82	232.38	49.37	444.24	—	—	—	—
18" x 24"	29.42	264.69	30.33	272.88	50.06	441.54	32.11	288.90	59.13	532.17	—	—	—	—

* VA and XT signs are protected by Duck Armor™ – **see inside front cover**

➤ Additional materials are available for a variety of performance needs – **see page 77**

High Voltage & Hazard Signs, continued



10" x 14" MELC604

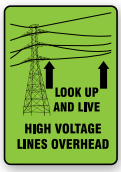

14" x 10" MELC214



14" x 10" MELC215


7" x 10" MELC506
10" x 14" MELC537


7" x 10" MELC508
10" x 14" MELC539


7" x 10" MELC504
10" x 14" MELC535


7" x 10" MELC512
10" x 14" MELC533

Semi-Custom Signs

Have your information printed in place of shaded text. To order, refer to part number and provide your information.



10" x 14" MELC130



10" x 14" MELC133



10" x 14" MELC139

Reflective Adhesive Signs

Price / Each
$21.42



10" x 14" MELC114RV



10" x 14" MELC128RV

OSHA

29 CFR § 1910.303(g)(2)(iii) Entrances to rooms and other guarded locations containing exposed live parts shall be marked with conspicuous warning signs forbidding unqualified persons to enter.

How to Order Signs:

☑  Select Sign Part Number: 10" x 14" **MELC533**

☑ For Each, Add Material Code: Plastic – VP = **MELC533VP**

☑ For Package, Add Material Code & 10: Plastic – VP = **MELC533VP10** ***Best Value!*** *Save 10%*

	Adhesive Vinyl – VS		Plastic – VP		Aluminum – VA*		Dura-Vinyl™ – XV		Dura-Plastic™ – XT*	
Size	**Each**	**Pkg. of 10**	**Each**	**Pkg. of 10**	**Each**	**Pkg. of 10**	**Each**	**Pkg. of 10**	**Each**	**Pkg. of 10**
4" x 12"	$6.02	54.19	6.82	61.39	8.44	75.84	7.17	64.44	10.19	91.62
7" x 10"	8.31	74.71	9.06	81.55	13.22	118.88	9.57	86.13	15.91	143.19
7" x 14" 10" x 14"	12.46	112.15	13.53	121.77	21.95	197.48	14.33	128.97	26.48	238.33
Semi-Custom										
10" x 14"	12.46	112.15	13.53	121.77	21.95	197.48	14.33	128.97	26.48	238.33

* VA and XT signs are protected by Duck Armor™ – **see inside front cover**

➤ Additional materials are available for a variety of performance needs – **see page 77**

Labels

Sold in Adhesive Vinyl packaged, or Adhesive Dura-Vinyl™ individually. When ordering, add material code after part number.

	Adhesive Vinyl – VSP	Dura-Vinyl™ – XVE
Size	**Price / Pkg.**	**Price / Each**
2 1/2" x 3 1/2"	$7.84 / Pkg. of 5	3.88
3 1/2" x 5"	12.31 / Pkg. of 5	5.17
5" x 7"	24.08 / Pkg. of 5	7.17



3 1/2" x 5" LELC150



3 1/2" x 5" LELC151



3 1/2" x 5" LELC152



3 1/2" x 5" LELC153



3 1/2" x 5" LELC154



3 1/2" x 5" LELC156



3 1/2" x 5" LELC155



3 1/2" x 5" LELC157



3 1/2" x 5" LELC158



3 1/2" x 5" LELC159



3 1/2" x 5" LELC160



3 1/2" x 5" LELC161



3 1/2" x 5" LELC162



3 1/2" x 5" LELC163



3 1/2" x 5" LELC164



3 1/2" x 5" LELC165



2 1/2" x 3 1/2" LELC543
3 1/2" x 5" LELC176



2 1/2" x 3 1/2" LELC545
3 1/2" x 5" LELC200



2 1/2" x 3 1/2" LELC547
3 1/2" x 5" LELC202



2 1/2" x 3 1/2" LELC170
3 1/2" x 5" LELC204



2 1/2" x 3 1/2" LELC171
3 1/2" x 5" LELC206



2 1/2" x 3 1/2" LELC549
3 1/2" x 5" LELC208



2 1/2" x 3 1/2" LELC551
3 1/2" x 5" LELC210



2 1/2" x 3 1/2" LELC172
3 1/2" x 5" LELC212



2 1/2" x 3 1/2" LELC173
3 1/2" x 5" LELC214



2 1/2" x 3 1/2" LELC562
3 1/2" x 5" LELC216



2 1/2" x 3 1/2" LELC564
3 1/2" x 5" LELC218

2 1/2" x 3 1/2" LELC174
3 1/2" x 5" LELC220

2 1/2" x 3 1/2" LELC175
3 1/2" x 5" LELC222

3 1/2" x 5" LELC166

3 1/2" x 5" LELC167

3 1/2" x 5" LELC168

3 1/2" x 5" LELC169

3 1/2" x 5" LELC001
5" x 7" LELC112

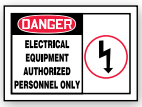

3 1/2" x 5" LELC053



3 1/2" x 5" LELC795
5" x 7" LELC120



1 1/2" x 3" LELC105



5" x 3 1/2" LELC107



3 1/2" x 5" LELC023
5" x 7" LELC024



3 1/2" x 5" LELC248
5" x 7" LELC026



3 1/2" x 5" LELC027
5" x 7" LELC028



5" x 3 1/2" LELC029
7" x 5" LELC030



3 1/2" x 5" LELC055



1 1/2" x 3" LELC101



3 1/2" x 5" LELC033
5" x 7" LELC034



3 1/2" x 5" LELC035
5" x 7" LELC036



3 1/2" x 5" LELC037
5" x 7" LELC038



3 1/2" x 5" LELC103
5" x 7" LELC116



3 1/2" x 5" LELC054



5" x 3 1/2" LELC025



3 1/2" x 5" LELC043
5" x 7" LELC044



5" x 3 1/2" LELC637



5" x 3 1/2" LELC335



3 1/2" x 5" LELC301
5" x 7" LELC302



1 1/2" x 3" LELC332
3 1/2" x 5" LELC328
5" x 7" LELC330



3 1/2" x 5" LELC620



3" x 7" LELC511



3 1/2" x 5" LELC523



3" x 7" LELC521



1" x 2" LELC502
3 1/2 x 5" LELC503



6" x 2" LELC525



3 1/2 x 5" LELC527


3 1/2" x 5" LELC535
5" x 7" LELC537

	Adhesive Vinyl – VSP	Dura-Vinyl™ – XVE
Size	Price / Pkg.	Price / Each
1" x 2" 1 1/2" x 3"	$9.99 / Pkg. of 10	2.59
3 1/2" x 5" 2" x 6"	12.31 / Pkg. of 5	5.17
3" x 7"	14.75 / Pkg. of 5	5.28
5 x 7"	24.08 / Pkg. of 5	7.17



Custom Engraved Accu-Ply™ Sign

Have a circuit breaker identification sign made in the size, color, and style of your choice.

Your sign will be engraved with Helvetica font characters (unless specified otherwise).
Install with self-adhesive foam tape (included).

How to Order…

- Write out your wording; specify font (if different from Helvetica)
- If required, select or provide a symbol or graphic
- Select a color combination using color codes below
- Provide desired character height
- Choose a size by part number
- Provide a quantity

Contact us for a quote.

Size	Approximate number of characters	No.
1" x 6"	12	PSL106
1" x 8"	15	PSL108
1" x 10"	18	PSL110
1" x 12"	20	PSL112
1 1/2" x 8"	15	PSL107
1 1/2" x 10"	18	PSL111
1 1/2" x 12"	20	PSL113
2" x 4"	6	PSL204
2" x 6"	12	PSL206
2" x 8"	15	PSL208
2" x 10"	18	PSL210
2" x 12"	20	PSL212
2" x 14"	22	PSL214

Contact us for a quote.

Size	Approximate number of characters	No.
3" x 3"	1st line, 11, if 2nd line, 11	PSL303
3" x 6"	1st line, 13, if 2nd line, 14	PSL306
3" x 8"	1st line, 16, if 2nd line, 18	PSL308
3" x 10"	1st line, 19, if 2nd line, 21	PSL310
3" x 12"	1st line, 22, if 2nd line, 24	PSL312
3" x 14"	1st line, 25, if 2nd line, 28	PSL314
4" x 8"	1st line, 16, if 2nd line, 19	PSL408
4" x 10"	1st line, 19, if 2nd line, 22	PSL410
4" x 12"	1st line, 22, if 2nd line, 25	PSL412
4" x 14"	1st line, 24, if 2nd line, 27	PSL414
other size		PSL555

Accu-Ply™ Color Combinations

Black on white WT	Black on silver SL	Black on brass BA	Black on yellow YL	White on black BK	White on brown BR
White on blue BU	White on gray GY	White on green GN	White on red RD	White on maroon MR	White on walnut WL

Other Accu-Ply™ color combinations are available. Please contact us and specify your color requirements to meet your needs.

Conduit Voltage Markers

Comply with National Electric Code (NEC) 504 – 80 and identify potential electrical hazards of equipment and machinery.

- Black on orange labels provide a highly visible warning for electrical hazards
- Ideal for marking conduit, pipes, circuit boxes, and electrical panels with the proper voltage and identification
- Self-stick markers are adhesive-backed vinyl with peel-off liner

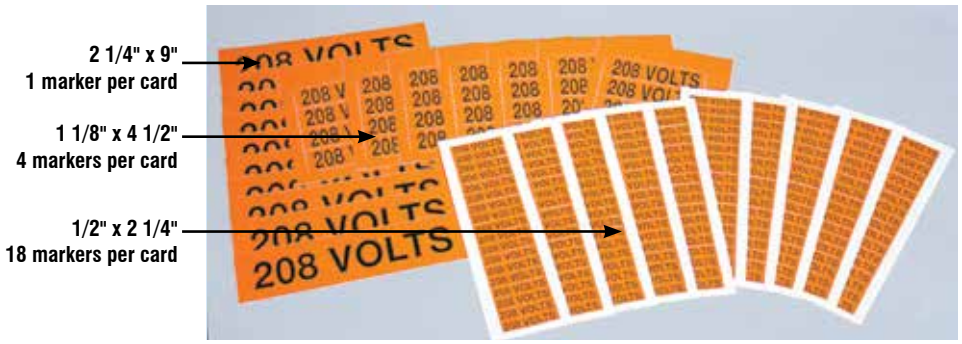

110 VOLTS		120 VOLTS		120/208 VOLTS		208 VOLTS		220 VOLTS		230 VOLTS	
1/2" x 2 1/4"	LELC400	1/2" x 2 1/4"	LELC406	1/2" x 2 1/4"	LELC409	1/2" x 2 1/4"	LELC412	1/2" x 2 1/4"	LELC415	1/2" x 2 1/4"	LELC418
1 1/8" x 4 1/2"	LELC401	1 1/8" x 4 1/2"	LELC407	1 1/8" x 4 1/2"	LELC410	1 1/8" x 4 1/2"	LELC413	1 1/8" x 4 1/2"	LELC416	1 1/8" x 4 1/2"	LELC419
2 1/4" x 9"	LELC402	2 1/4" x 9"	LELC408	2 1/4" x 9"	LELC411	2 1/4" x 9"	LELC414	2 1/4" x 9"	LELC417	2 1/4" x 9"	LELC420

240 VOLTS		277 VOLTS		277/480 VOLTS		440 VOLTS		480 VOLTS		4160 VOLTS	
1/2" x 2 1/4"	LELC421	1/2" x 2 1/4"	LELC427	1/2" x 2 1/4"	LELC430	1/2" x 2 1/4"	LELC433	1/2" x 2 1/4"	LELC439	1/2" x 2 1/4"	LELC454
1 1/8" x 4 1/2"	LELC422	1 1/8" x 4 1/2"	LELC428	1 1/8" x 4 1/2"	LELC431	1 1/8" x 4 1/2"	LELC434	1 1/8" x 4 1/2"	LELC440	1 1/8" x 4 1/2"	LELC455
2 1/4" x 9"	LELC423	2 1/4" x 9"	LELC429	2 1/4" x 9"	LELC432	2 1/4" x 9"	LELC435	2 1/4" x 9"	LELC441	2 1/4" x 9"	LELC456

13,200 VOLTS		MAIN DISCONNECT		SINGLE PHASE		THREE PHASE				INTRINSIC SAFETY WIRING	
1/2" x 2 1/4"	LELC466	1/2" x 2 1/4"	LELC589	1/2" x 2 1/4"	LELC574	1/2" x 2 1/4"	LELC577	1/2" x 2 1/4"	LELC586	1/2" x 2 1/4"	LELC950
1 1/8" x 4 1/2"	LELC467	1 1/8" x 4 1/2"	LELC590	1 1/8" x 4 1/2"	LELC575	1 1/8" x 4 1/2"	LELC578	1 1/8" x 4 1/2"	LELC587	1 1/8" x 4 1/2"	LELC951
2 1/4" x 9"	LELC468	2 1/4" x 9"	LELC591	2 1/4" x 9"	LELC576	2 1/4" x 9"	LELC579	2 1/4" x 9"	LELC588	2 1/4" x 9"	LELC952

ANSI ZG3.22 Orange shall be used as the basic color for designating dangerous... energized equipment which may cut, crush, shock or otherwise injure.

Custom voltage markers are available. Contact us with part number **LELC555** and your requirements – message, color, size, and quantity – for a quote.

Self-Stick

Label Size	Qty. / Card	Price / Card
1/2" x 2 1/4"	18	$2.79
1 1/8" x 4 1/2"	4	2.79
2 1/4" x 9"	1	2.79

Conduit & Cable Snap Tite™ Markers

Identity and mark electrical lines.

- Identify electrical systems - especially when conduit, cable, connectors, and boxes are in tight spaces
- Black print on orange background provides a highly visible warning for electrical hazards
- Snap Tite™ style pre-coiled plastic, simply uncurls, release, and "snaps" into place over cable, pipe, and conduit
- Available for a variety of pipe sizes from 3/4" to 6"



120 VOLTS	480 VOLTS	600 VOLTS
RPT808	RPT830	RPT834

LIGHTS	POWER	___VOLTS	VOICE & DATA
RPT867	RPT869	RPT850	RPT875

How to Order Conduit & Cable Electrical Markers:

When placing your order, add the marker code after the product code.

☑ 120 VOLTS Select Marker: **RPT808**

☑ Add Marker Code: 3/4" to 1 1/4" (marker size 6" x 8") – PA = **RPT808PA**

For Pipe OD Size	Marker Size	Letter Height	Marker Code	Price / Each
3/4" to 1 1/4"	6" x 8"	1/2"	PA	$4.64
1 1/2" to 2"	9" x 8"	3/4"	PB	6.13
2 1/4" to 3"	14" x 12"	1 1/4"	PC	11.39
3 1/4" to 5"	19" x 12" *	1 1/4"	PE	12.60
5 1/4" to 6"	25" x 12" *	1 1/4"	PF	13.08

* Sizes PE and PF have self-adhesive leading edge for a secure fit.

Voltage Markers with Graphic

High-Performance Vinyl

Size	Price / Each
2" x 5"	$3.88

120 Volts		208 Volts	
2" x 5"	LELC508	2" x 5"	LELC510

220 Volts		240 Volts	
2" x 5"	LELC518	2" x 5"	LELC960

277 Volts		440 Volts	
2" x 5"	LELC961	2" x 5"	LELC520

460 Volts		480 Volts	
2" x 5"	LELC962	2" x 5"	LELC522

Clearance & Space

★ Most Popular Signs!



7" x 10" MELC001
10" x 14" MELC002



7" x 10" MADM142
10" x 14" MADM143
14" x 20" MADM144



7" x 10" MADM080
10" x 14" MADM058



7" x 10" MELC309
10" x 14" MELC308



7" x 10" MELC639
10" x 14" MELC625
14" x 20" MELC638



7" x 10" MELC801
10" x 14" MELC804



14" x 10" MELC061



14" x 10" SBMELC186



10" x 14" MELC060



10" x 14" MELC006



7" x 10" MELC093
10" x 14" MELC019

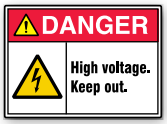

7" x 10" MRLC113
10" x 14" MRLC112



7" x 10" MELC318
10" x 14" MELC304

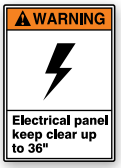

14" x 10" MRLC305

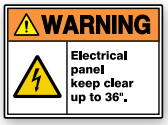

7" x 10" MRLC308
10" x 14" MRLC307



7" x 10" MELC600
10" x 14" MELC615



14" x 10" MELC616



7" x 10" MVHR673
10" x 14" MVHR675



14" x 10" MELC620



14" x 10" MLEL603



14" x 10" SBMELC648



14" x 10" MELC624



14" x 10" MELC628



14" x 10" SBMELC804
20" x 14" SBMELC808

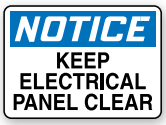

7" x 10" MELC631
10" x 14" MELC632



10" x 14" MELC521



7" x 10" MELC314
10" x 14" MELC316

Labels

Sold in Adhesive Vinyl packaged, or Adhesive Dura-Vinyl™ individually. When ordering, add material code after part number.

	Adhesive Vinyl – VSP	Dura-Vinyl™ – XVE
Size	Price / Pkg.	Price / Each
2 1/2" x 3 1/2"	$7.84 / Pkg. of 5	3.88
3 1/2" x 5"	12.31 / Pkg. of 5	5.17
4" x 10" 5 x 7"	24.08 / Pkg. of 5	7.17

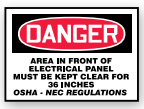

3 1/2" x 5" LELC004
5" x 7" LELC110



3 1/2" x 5" LELC002



4" x 10" LELC003

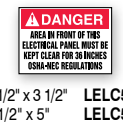

2 1/2" x 3 1/2" LELC546
3 1/2" x 5" LELC544



3 1/2" x 5" LELC006



3 1/2" x 5" LELC601
5" x 7" LELC602



5" x 3 1/2" LELC617



3 1/2" x 5" LELC804

How to Order Signs:

☑ 

Select Sign Part Number: 10" x 14" **MADM058**

☑ For Each, Add Material Code: Plastic – VP = **MADM058VP**

☑ For Package, Add Material Code & 10: Plastic – VP = **MADM058VP10**

Best Value! *Save 10%*

	Adhesive Vinyl – VS		Plastic – VP		Aluminum – VA*		Dura-Vinyl™ – XV		Dura-Plastic™ – XT*		Glow Flex – GF		Glow Plastic – GP	
Size	Each	Pkg. of 10	Each	Pkg. of 10	Each	Pkg. of 10	Each	Pkg. of 10	Each	Pkg. of 10	Each	Pkg. of 10	Each	Pkg. of 10
7" x 10"	$8.31	74.71	9.06	81.55	13.22	118.88	9.57	86.13	15.91	143.19	—	—	—	—
10" x 14"	12.46	112.15	13.53	121.77	21.95	197.48	14.33	128.97	26.48	238.33	28.73	258.48	37.57	338.04
14" x 20"	22.02	198.09	24.62	221.49	41.79	376.02	25.82	232.38	49.37	444.24	—	—	—	—

* VA and XT signs are protected by Duck Armor™ – **see inside front cover**

➤ Additional materials are available for a variety of performance needs – **see page 77**

Battery Charging & Storage

★ *Most Popular Signs!*



7" x 10" MELC142
10" x 14" MELC149



7" x 10" MCHL265
10" x 14" MCHL266



7" x 10" MELC313
10" x 14" MELC305



7" x 10" MELC307
10" x 14" MELC303



7" x 10" MELC636
10" x 14" MELC640



10" x 14" MELC175



10" x 14" MCHL220



7" x 10" MCHL201
10" x 14" MELC191



10" x 14" MPPA646



14" x 10" MELC651

OSHA

§1910.178 (g) Changing and charging storage batteries…
(1)Battery charging installations shall be located in areas designated for that purpose.

Equipment, Switches, & Shut-Offs



7" x 10" MELC165
10" x 14" MELC126
14" x 20" MELC084



14" x 10" SBMELC126



7" x 10" MELC015
10" x 14" MELC016

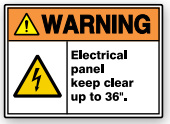

7" x 10" MRLC308
10" x 14" MRLC307



10" x 14" MELC610



10" x 14" MELC805



7" x 10" MELC522
10" x 14" MELC518



10" x 14" MELC516



10" x 14" MELC519



7" x 10" MEQG500
10" x 14" MELC646

Labels

Sold in Adhesive Vinyl packaged, or Adhesive Dura-Vinyl™ individually. When ordering, add material code after part number.

	Adhesive Vinyl – VSP	Dura-Vinyl™ – XVE
Size	Price / Pkg.	Price / Each
3 1/2" x 5"	$12.31 / Pkg. of 5	5.17
5" x 7"	24.08 / Pkg. of 5	7.17



3 1/2" x 5" LELC011



3 1/2" x 5" LELC001
5" x 7" LELC112



3 1/2" x 5" LELC633



3 1/2" x 5" LELC636

Battery Changing Station Store-Boards™

Keep your battery changing PPE organized and ready to use.

- Designed to hold required PPE and tools for safe battery handling
- Made on Ultra Aluma-Lite™ ideal for harsh industrial environments
- 24"H x 36"W board includes zinc-plated hardware
- Print protected with Duck Armor™
- Material is a UL-recognized component for "electrical signage" (UL94V-0)
- Features 1/2" rounded corners and 3/8" mounting holes

No.	Price / Each
PSB721XMA	$231.44



Above & Below

★ Most Popular Signs!

Comply with the Warning Sign requirements from the Overhead High Voltage Line Safety Act.



7" x 10" MELC111
10" x 14" MELC112
14" x 20" MELC108



7" x 10" MELC178
10" x 14" MELC011



7" x 10" MELC179
10" x 14" MELC038



10" x 14" MELC103
18" x 24" MELC076



7" x 10" MELC146
10" x 14" MELC054



7" x 10" MELC106
10" x 14" MELC109



7" x 14" MELC105



10" x 14" MELC030



7" x 10" MELC099
10" x 14" MELC032



7" x 10" MELC107
10" x 14" MELC180



7" x 10" MELC181
10" x 14" MELC123



14" x 10" SBMELC054
20" x 14" SBMELC147



7" x 10" MRLC113
10" x 14" MRLC112

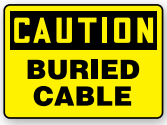

7" x 10" MCRT616
10" x 14" MELC603



10" x 14" MELC629



10" x 14" MELC626

Labels

Sold in Adhesive Vinyl packaged, or Adhesive Dura-Vinyl™ individually. When ordering, add material code after part number.

	Adhesive Vinyl – VSP	Dura-Vinyl™ – XVE
Size	Price / Pkg.	Price / Each
3 1/2" x 5"	$12.31 / Pkg. of 5	5.17
3" x 7"	14.75 / Pkg. of 5	5.28
5 x 7"	24.08 / Pkg. of 5	7.17



3 1/2" x 5" LELC047



3" x 7" LEQM025



3 1/2" x 5" LELC643
5" x 7" LELC648



5" x 7" LELC644

Static & Grounding



7" x 10" MELC311
10" x 14" MELC310



7" x 10" MELC653
10" x 14" MELC630



7" x 10" MELC637
10" x 14" MELC611



7" x 10" MELC654
10" x 14" MELC607

Labels

Sold in Adhesive Vinyl packaged, or Adhesive Dura-Vinyl™ individually. When ordering, add material code after part number.



3 1/2" x 5" LELC631
5" x 7" LELC632

	Adhesive Vinyl – VSP	Dura-Vinyl™ – XVE
Size	Price / Pkg.	Price / Each
3 1/2" x 5"	$12.31 / Pkg. of 5	5.17
5" x 7"	24.08 / Pkg. of 5	7.17

How to Order Signs:



Select Sign Part Number: 10" x 14" **MELC112**

For Each, Add Material Code: Plastic – VP = **MELC112VP**

For Package, Add Material Code & 10: Plastic – VP = **MELC112VP10**

Best Value! *Save 10%*

	Adhesive Vinyl – VS		Plastic – VP		Aluminum – VA*		Dura-Vinyl™ – XV		Dura-Plastic™ – XT*		Glow Flex – GF		Glow Plastic – GP	
Size	Each	Pkg. of 10	Each	Pkg. of 10	Each	Pkg. of 10	Each	Pkg. of 10	Each	Pkg. of 10	Each	Pkg. of 10	Each	Pkg. of 10
7" x 10"	$8.31	74.71	9.06	81.55	13.22	118.88	9.57	86.13	15.91	143.19	—	—	—	—
7" x 14" 10" x 14"	12.46	112.15	13.53	121.77	21.95	197.48	14.33	128.97	26.48	238.33	28.73	258.48	37.57	338.04
14" x 20"	22.02	198.09	24.62	221.49	41.79	376.02	25.82	232.38	49.37	444.24	—	—	—	—
18" x 24"	29.42	264.69	30.33	272.88	50.06	441.54	32.11	288.90	59.13	532.17	—	—	—	—

* VA and XT signs are protected by Duck Armor™ – **see inside front cover**

➤ Additional materials are available for a variety of performance needs – **see page 77**



Arc Flash Protection Signs

Post labels and signs to clearly identify, warn, and protect workers from arc flash, shock, and electrocution risks.

NEC 110.16 standard states:
Flash Protection. Switchboards, panelboards, industrial control panels, and motor control centers in other than dwelling occupancies, that are likely to require examination, adjustment, servicing, or maintenance while energized, shall be marked to warn qualified persons of potential electric arc flash hazards… marking shall be located so as to be clearly visible to qualified persons before examination, adjustment, servicing, or maintenance of the equipment.

OSHA electrical standards (29 CFR §1910 Sub part S) for compliance in the workplace are in accordance to the:

Institute of Electrical and Electronic Engineers (IEEE) Standard 1584-Guide for Performing Arc Flash Hazard Calculations American National Standards Institute (ANSI) Z535

National Fire Protection Association (NFPA) National Electric Code (NEC) 70 National Fire Protection Association (NFPA) Standard or Electrical Safety Requirements for Employees Workplaces 70E National Fire Protection Association (NFPA) Recommended Practice for Electrical Equipment Maintenance 70B

NFPA 70E, 2015 Edition, 130.5(CD) Equipment Labeling. Electrical equipment …shall be field marked with a label containing all the following information: 1. Nominal system voltage, 2. Arc flash boundary 3. At least one of the following: a. Available incident energy and the corresponding working distance or Arc flash PPE category, b. Minimum arc rating of clothing, c. Site-specific level of PPE

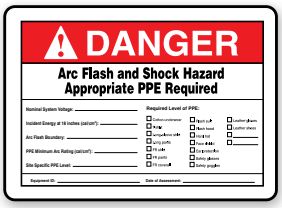

7" x 10" **MELC366**
10" x 14" **MELC368**



7" x 10" **MELC359**
10" x 14" **MELC361**



14" x 10" **MELC365**

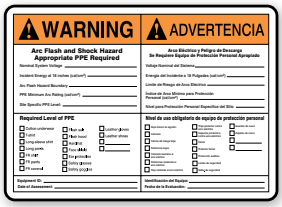

10" x 14" **SBMELC364**

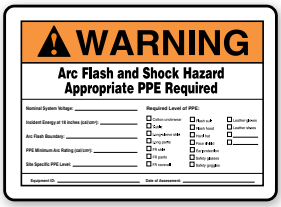

7" x 10" **MELC360**
10" x 14" **MELC364**



10" x 14" **MELC363**

How to Order Signs:



☑ Select Sign Part Number: 10" x 14" **MELC361**

☑ For Each, Add Material Code: Plastic – VP = **MELC361VP**

☑ For Package, Add Material Code & 10: Plastic – VP = **MELC361VP10** ***Best Value!*** *Save 10%*

	Adhesive Vinyl – VS		Plastic – VP		Aluminum – VA*		Dura-Vinyl™ – XV		Dura-Plastic™ – XT*	
Size	**Each**	**Pkg. of 10**	**Each**	**Pkg. of 10**	**Each**	**Pkg. of 10**	**Each**	**Pkg. of 10**	**Each**	**Pkg. of 10**
7" x 10"	**$8.31**	**74.71**	**9.06**	**81.55**	**13.22**	**118.88**	**9.57**	**86.13**	**15.91**	**143.19**
10" x 14"	**12.46**	**112.15**	**13.53**	**121.77**	**21.95**	**197.48**	**14.33**	**128.97**	**26.48**	**238.33**

* VA and XT signs are protected by Duck Armor™ – **see inside front cover**

➤ Additional materials are available for a variety of performance needs – **see page 77**

Available Printed With Custom Information!

Provide us all the necessary specifications required to fill in all the blanks. Sample data shown in BLUE must be supplied by the customer.

Quantity breaks available. Contact us for a quote.

Size	Material	Danger	Warning
10" x 14"	Adhesive Vinyl	MELC045VS	MELC375VS
10" x 14"	Plastic	MELC045VP	MELC375VP
10" x 14"	Aluminum	MELC045VA	MELC375VA

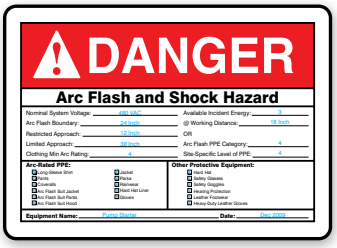

10" x 14" **MELC045**

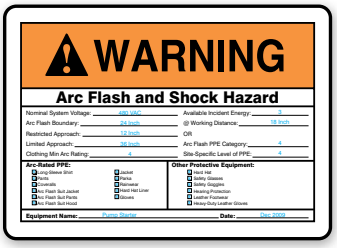

10" x 14" **MELC375**

PERSONALIZE IT!

Other messages, sizes, fields, and materials are available to meet your facility requirements. Please contact us with item number **MELC355** for a quote.

Arc Flash Protection Labels

Identify hazardous arcing faults – highly concentrated radiant energy that explodes outward – that can occur while working on or near energized electrical equipment.

- Labels define the specifics of the electrical risk, including the flash protection boundary, and required proper personal protective equipment to be worn for appropriate safe work practices
- Printed on Adhesive Dura-Vinyl™

Size	Price / Each
3 1/2" x 5"	$5.17
5" x 7"	7.17
7" x 10"	9.57



3 1/2" x 5" **LELC313**
5" x 7" **LELC315**
7" x 10" **LELC317**



3 1/2" x 5" **LELC132**



3 1/2" x 5" **SBLSPS149**



3 1/2" x 5" **LELC142**

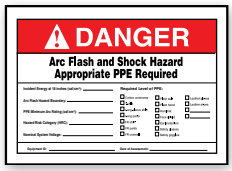

3 1/2" x 5" **LELC341**
5" x 7" **LELC326**
7" x 10" **LELC333**



3 1/2" x 5" **LELC130**



3 1/2" x 5" **LELC376**



3 1/2" x 5" **LELC384**
5" x 7" **LELC387**

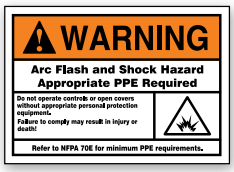

3 1/2" x 5" **LELC374**



3 1/2" x 5" **LELC372**

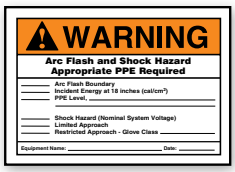

3 1/2" x 5" **LELC318**
5" x 7" **LELC320**
7" x 10" **LELC322**

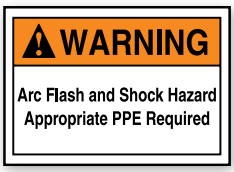

3 1/2" x 5" **LELC323**
5" x 7" **LELC325**
7" x 10" **LELC327**

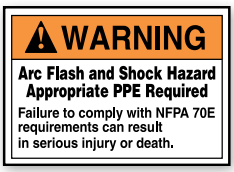

3 1/2" x 5" **LELC308**
5" x 7" **LELC310**
7" x 10" **LELC312**

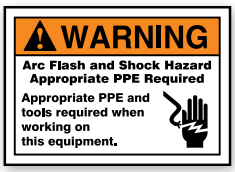

3 1/2" x 5" **LELC309**
5" x 7" **LELC316**
7" x 10" **LELC321**



3 1/2" x 5" **LELC370**

Available Printed With Custom Information!

The 'fill in label' can also be printed with your custom information. Refer to part number by size, and please provide us all the necessary specifications required to fill in all the blanks. Sample data shown in BLUE must be supplied by the customer. Adhesive Dura-Vinyl™.

Quantity breaks available. Contact us for a quote.

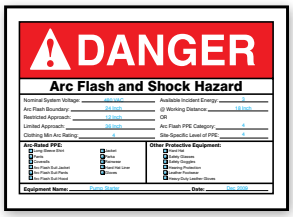

3 1/2" x 5" **LELC057**
5" x 7" **LELC008**
7" x 10" **LELC058**

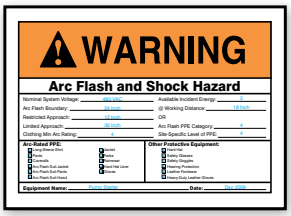

3 1/2" x 5" **LELC361**
5" x 7" **LELC363**
7" x 10" **LELC367**

PERSONALIZE IT!

Other messages, sizes, and fields are available to meet your facility requirements. Please contact us with item number **LELC355** for a quote.

Arc Flash Protection Labels on a Roll

Keep a large quantity of labels organized and ready to identify potential hazardous equipment.

- Printed on adhesive-backed coated paper with peel-off, continuous liner
- Labels are 3 1/2"H x 5"W
- Available in rolls of 100

Price / Roll of 100
$26.35



LRLE323



LRLE308



LRLE309

Lockout / Tagout

★ *Most Popular Signs!*



7" x 10" MLKT106
10" x 14" MLKT015
14" x 20" MLKT025



7" x 10" MLKT007
10" x 14" MLKT014



7" x 10" MLKT279
10" x 14" MLKT280



7" x 10" MLKT021
10" x 14" MLKT016
14" x 20" MLKT027



7" x 10" MLKT611
10" x 14" MLKT615



7" x 10" MRSP108
10" x 14" MRSP106



7" x 10" MELC007
10" x 14" MELC008



10" x 14" MLKT013



7" x 10" MEQM195
10" x 14" MEQM008



14" x 10" MRLC125



10" x 14" MLKT004



7" x 10" MLKT002
10" x 14" MLKT001



7" x 10" MELC043
10" x 14" MELC131



10" x 14" MLKT011

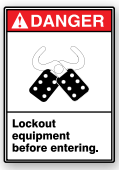

10" x 7" MRLC124
14" x 10" MRLC126



7" x 10" MLKT103
10" x 14" MLKT010



10" x 14" MLKT012



10" x 14" MLKT019



14" x 10" SBMLKT101



7" x 10" MLKT102
10" x 14" MLKT104



10" x 14" MLKT017



7" x 10" MLKT020
10" x 14" MLKT018



7" x 10" MLKT005
10" x 14" MLKT003



10" x 14" MLKT603



7" x 10" MCSP607
10" x 14" MCSP632



10" x 14" MLKT605



10" x 14" MLKT614



10" x 14" MLKT620



10" x 14" MLKT619



7" x 10" MLKT607
10" x 14" MLKT608



10" x 7" MLKT609
14" x 10" MLKT610



14" x 10" SBMELC657



10" x 14" MLKT625



10" x 14" MLKT604



7" x 10" MLKT623
10" x 14" MLKT624



10" x 7" MLKT635
14" x 10" MLKT616



10" x 7" MRKT601
14" x 10" MRKT600



7" x 10" MGNF823
10" x 14" MGNF822



14" x 10" MRAD911



7" x 10" MELC511
10" x 14" MELC317

10" x 14" SBMLKT512
14" x 20" SBMLKT511

14" x 10" MLKT505
20" x 14" MLKT507

14" x 10" MLKT504

10" x 14" MLKT503

14" x 10" MLKT509

10" x 14" MLKT510

10" x 14" MLKT508

Labels

Sold in Adhesive Vinyl packaged, or Adhesive Dura-Vinyl™ individually. When ordering, add material code after part number. For specific products offered in Lumi-Glow™ Flex, no additional material code needed.

	Adhesive Vinyl – VSP	Dura-Vinyl™ – XVE	Lumi-Glow™ Flex – GF
Size	Price / Pkg.	Price / Each	Price / Pkg.
4" Octagon 3 1/2" x 5"	$12.31 / Pkg. of 5	5.17	—
3 1/2" x 5" With Arrow (2pc)	14.75 / Pkg. of 5	5.28	22.86 / Pkg. of 5



5" x 3 1/2" LELC106



3 1/2" x 5" LLKT102



3 1/2" x 5" LEQM275



3 1/2" x 5" LLKT003



3 1/2" x 5" LLKT295



3 1/2" x 5" LLKT107



3 1/2" x 5" LLKT105



3 1/2" x 5" LLKT101



3 1/2" x 5" LLKT286



3 1/2" x 5" LLKT104



3 1/2" x 5" LLKT103



3 1/2" x 5" LELC108



3 1/2" x 5" LELC118



3 1/2" x 5" LLKT302



5" x 3 1/2" LELC311



3 1/2" x 5" LELC300



3 1/2" x 5" LLKT604



3 1/2" x 5" LLKT603



3 1/2" x 5" LLKT611



3 1/2" x 5" LLKT605



3 1/2" x 5" LLKT602



3 1/2" x 5" LLKT610



3 1/2" x 5" LLKT608



3 1/2" x 5" LLKT607



5" x 3 1/2" LLKT606



5" x 3 1/2" LELC901



3 1/2" x 5" LLKT520



3 1/2" x 5" LLKT529



3 1/2" x 5" LLKT521



3 1/2" x 5" LLKT506



3 1/2" x 5" LLKT522



3 1/2" x 5" LLKT542



3 1/2" x 5" LLKT540



3 1/2" x 5" LLKT501



3 1/2" x 5" LLKT524



3 1/2" x 5" LLKT526



3 1/2" x 5" LLKT523



3 1/2" x 5" LLKT510



3 1/2" x 5" LLKT503

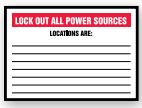

3 1/2" x 5" LLKT505

4" Octagon LLKT920

With Detached Arrow

3 1/2" x 5" With Arrow LLKT528

With Detached Arrow

3 1/2" x 5" With Arrow SBLSPS509

With Detached Arrow

3 1/2" x 5" With Arrow LLKT530

With Detached Arrow

3 1/2" x 5" With Arrow LLKT509

With Detached Arrow Glows

3 1/2" x 5" With Arrow LLKT515

Magnetic Vinyl Labels

Easily apply, move, and re-apply to most steel or ferrous metal surfaces.

Size	Price / Each
3 1/2" x 5"	$5.40
3 1/2" x 5" with Arrow (2pc)	6.48
5 x 7"	7.68

With Detached Arrow

3 1/2" x 5" With Arrow LLKT437

5" x 3 1/2" LLKT110
7" x 5" LLKT106

3 1/2" x 5" LLKT410

5" x 3 1/2" LLKT111
7" x 5" LLKT109

3 1/2" x 5" LLKT403
5" x 7" LLKT404

3 1/2" x 5" LLKT421

How to Order Signs:

☑

Select Sign Part Number: 10" x 14" **MEQM008**

☑ For Each, Add Material Code: Plastic – VP = **MEQM008VP**

☑ For Package, Add Material Code & 10: Plastic – VP = **MEQM008VP10** ***Best Value!*** *Save 10%*

	Adhesive Vinyl – VS		Plastic – VP		Aluminum – VA*		Dura-Vinyl™ – XV		Dura-Plastic™ – XT*	
Size	Each	Pkg. of 10	Each	Pkg. of 10	Each	Pkg. of 10	Each	Pkg. of 10	Each	Pkg. of 10
7" x 10"	$8.31	74.71	9.06	81.55	13.22	118.88	9.57	86.13	15.91	143.19
10" x 14"	12.46	112.15	13.53	121.77	21.95	197.48	14.33	128.97	26.48	238.33
14" x 20"	22.02	198.09	24.62	221.49	41.79	376.02	25.82	232.38	49.37	444.24

* VA and XT signs are protected by Duck Armor™ – **see inside front cover**

➤ Additional materials are available for a variety of performance needs – **see page 77**

Operation Hazards

★ *Most Popular Signs!*



7" x 10" MEQM049
10" x 14" MEQM050
14" x 20" MEQM063



7" x 10" MEQM145
10" x 14" MEQM147



7" x 10" MADM148
10" x 14" MADM149
14" x 20" MADM137



5" x 7" MEQM093
7" x 10" MEQM092
10" x 14" MEQM094



7" x 10" MEQM710
10" x 14" MEQM712



7" x 10" MEQM007
10" x 14" MEQM006



14" x 10" SBMADM114



7" x 10" MEQM195
10" x 14" MEQM008



7" x 10" MEQM230
10" x 14" MEQM232



10" x 14" MEQM044



10" x 14" MEQM171



14" x 10" MRQM104



10" x 14" MEQM137



10" x 14" MEQM134



10" x 14" SBMEQM134M



14" x 10" SBMEQM050
20" x 14" SBMEQM063



14" x 10" MRQM102



7" x 10" MRQM105
10" x 14" MRQM103



10" x 14" MEQM136



7" x 10" MEQM062
10" x 14" MEQM060



14" x 10" SBMEQM060
20" x 14" SBMEQM064



14" x 10" MRQM108



10" x 14" MEQM149



10" x 14" MEQM142



10" x 14" MEQM117



10" x 14" MEQM074



7" x 10" MEQM190
10" x 14" MEQM078



14" x 10" SBMEQM078



7" x 10" MEQD101
10" x 14" MCRT001



14" x 10" SBMEQM030



7" x 10" MEQM304
10" x 14" MEQM331



5" x 7" MEQM305
7" x 10" MEQM336
10" x 14" MEQM306



10" x 14" MEQM658



10" x 14" MEQM673
12" x 18" MEQM609



7" x 10" MEQM719
10" x 14" MEQM725



10" x 14" MEQM643



7" x 10" MSTF651
10" x 14" MEQM615



10" x 14" MVHR601



10" x 14" MVHR606

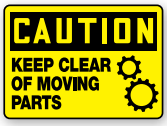

10" x 14" MEQM664

10" x 14" MEQM623

10" x 14" SBMEQT603M

10" x 14" MEQM682

10" x 14" MEQM685

7" x 10" MEQM702
10" x 14" MEQM701

10" x 14" MABR614

7" x 10" MEQM666
10" x 14" MEQM500

Labels

Sold in Adhesive Vinyl packaged, or Adhesive Dura-Vinyl™ individually. When ordering, add material code after part number.

	Adhesive Vinyl – VSP	Dura-Vinyl™ – XVE
Size	Price / Pkg.	Price / Each
1 1/2" x 3"	$9.99 / Pkg. of 10	2.59
4" Octagon 3 1/2" x 5" 3 1/2" x 7"	12.31 / Pkg. of 5	5.17
4" x 7" 5" x 7"	24.08 / Pkg. of 5	7.17



3 1/2" x 5" LADM006



3 1/2" x 5" LEQM004



3 1/2" x 5" LEQM275



3 1/2" x 5" LEQM151



4" x 7" LEQM023



4" x 7" SBLSPS103



4" x 7" SBLEQM023



3 1/2" x 5" LEQM027



3 1/2" x 5" LEQM136



3 1/2" x 5" LEQM110



3 1/2" x 5" LEQM131



5" x 3 1/2" LEQM173



3 1/2" x 5" LEQM129



3 1/2" x 5" LEQM279



3 1/2" x 5" LEQM133



3 1/2" x 5" LEQM032



3 1/2" x 5" LEQM143



5" x 3 1/2" LEQM163



3 1/2" x 5" LEQM122



3 1/2" x 5" LEQM012



3 1/2" x 5" LEQM114



3 1/2" x 5" LEQM116



5" x 3 1/2" LEQM164



3 1/2" x 5" LEQM112



3 1/2" x 5" LEQM120



3 1/2" x 5" LEQM141



5" x 3 1/2" LEQM166



3 1/2" x 5" SBLEQM021



3 1/2" x 5" LEQM125



3 1/2" x 5" LEQM016



3 1/2" x 5" LEQM124



3 1/2" x 5" LEQM139



1 1/2" x 3" LEQM101



3 1/2" x 5" LEQM271



3 1/2" x 5" LEQM140



5" x 3 1/2" LPPE112



3 1/2" x 7" LEQM307



3 1/2" x 5" LEQM310



3 1/2" x 5" LEQM334



3 1/2" x 5" LEQM646

3 1/2" x 5" LADM605

1 1/2" x 3" LEQM607

3 1/2" x 5" LEQM780

3 1/2" x 5" LEQM623

3 1/2" x 5" LEQM620

3 1/2" x 5" LEQM640

3 1/2" x 5" LEQM627

3 1/2" x 5" LEQM801

3 1/2" x 5" LEQM518

3 1/2" x 5" LEQM522

3 1/2" x 5" LEQM521

3 1/2" x 5" LEQM505

3 1/2" x 5" LGNF514

4" Octagon LEQM942

4" Octagon LEQM944

How to Order Signs:

☑

Select Sign Part Number: 10" x 14" **MEQM008**

☑ For Each, Add Material Code: Plastic – VP = **MEQM008VP**

☑ For Package, Add Material Code & 10: Plastic – VP = **MEQM008VP10** ***Best Value!*** *Save 10%*

	Adhesive Vinyl – VS		Plastic – VP		Aluminum – VA*		Dura-Vinyl™ – XV		Dura-Plastic™ – XT*	
Size	Each	Pkg. of 10	Each	Pkg. of 10	Each	Pkg. of 10	Each	Pkg. of 10	Each	Pkg. of 10
5" x 7"	$6.02	54.19	6.82	61.39	8.44	75.84	7.17	64.44	10.19	91.62
7" x 10"	8.31	74.71	9.06	81.55	13.22	118.88	9.57	86.13	15.91	143.19
10" x 14"	12.46	112.15	13.53	121.77	21.95	197.48	14.33	128.97	26.48	238.33
12" x 18"	15.62	140.58	16.93	152.37	29.37	264.31	17.95	161.46	35.48	319.32
14" x 20"	22.02	198.09	24.62	221.49	41.79	376.02	25.82	232.38	49.37	444.24

* VA and XT signs are protected by Duck Armor™ – **see inside front cover**

➤ Additional materials are available for a variety of performance needs – **see page 77**

Conveyor



10" x 14" MEQM032



10" x 14" MECN125



10" x 14" MECN105



14" x 10" MECN110



7" x 10" MECN002
10" x 14" MECN001



7" x 10" MEQD001
10" x 14" MEQM036



14" x 10" MECN615



14" x 10" SBMEQM739



10" x 14" MECN600



10" x 14" MECN609



10" x 14" MECN605



10" x 14" MECN607

OSHA

1926.555(a)(6) All crossovers, aisles, and passageways shall be conspicuously marked by suitable signs…

Labels

Sold in Adhesive Vinyl packaged, or Adhesive Dura-Vinyl™ individually. When ordering, add material code after part number.

	Adhesive Vinyl – VSP	Dura-Vinyl™ – XVE
Size	Price / Pkg.	Price / Each
3 1/2" x 5"	$12.31 / Pkg. of 5	5.17



3 1/2" x 5" LECN100



3 1/2" x 5" LECN604



3 1/2" x 5" LECN602



5" x 3 1/2" LECR100



3 1/2" x 5" LECN505

CEMA Labels

The Conveyor and Equipment Manufacturer's Association (CEMA) developed a series of standardized labels to identify potential hazards associated with human operations in and around conveying equipment. For details and recommended placement guidelines contact CEMA (www.cemanet.org or 239-514-3441). Adhesive Vinyl.

Size	Price / Pkg. of 5
1 1/2" x 5" 2 1/2" x 5"	$12.31
6" x 3"	14.75



2 1/2" x 5" LECN171



2 1/2" x 5" LECN170



2 1/2" x 5" LECN172



2 1/2" x 5" LECN362



2 1/2" x 5" LECN370



2 1/2" x 5" LECN369



2 1/2" x 5" LECN363



2 1/2" x 5" LECN360



2 1/2" x 5" LECN361



2 1/2" x 5" LECN366



2 1/2" x 5" LECN364



2 1/2" x 5" LECN372



2 1/2" x 5" LECN368



2 1/2" x 5" LECN367



2 1/2" x 5" LECN683



2 1/2" x 5" LECN681



2 1/2" x 5" LECN682



1 1/2" x 5" LECN177



1 1/2" x 5" LECN378



6" x 3" LECN371



6" x 3" LECN374

Additional legends are available on our website



Nip & Pinch Points

★ *Most Popular Signs!*



7" x 10" MEQM017
10" x 14" MEQM138
14" x 20" MEQM205



5" x 7" MEQM069
7" x 10" MEQM072
10" x 14" MEQM070



7" x 10" MEQM021
10" x 14" MEQM020



7" x 10" MEQM235
10" x 14" MEQM080



7" x 10" MEQM700
10" x 14" MEQM699



10" x 14" MEQM039



10" x 14" MEQM143



7" x 10" SBMEQT102
10" x 14" SBMEQT103



7" x 17" MEQM038



10" x 7" MRQM100
14" x 10" MEQM040



10" x 7" MRQM001
14" x 10" MRQM002



10" x 14" MEQM326



10" x 7" MRQM302
14" x 10" MRQM303



10" x 14" MEQM642

Labels

Sold in Adhesive Vinyl packaged, or Adhesive Dura-Vinyl™ individually. When ordering, add material code after part number.



3 1/2" x 5" LEQM134



3 1/2" x 5" LEQM273



3 1/2" x 5" LEQM103



3 1/2" x 5" LEQM014



3 1/2" x 5" LEQM121



3 1/2" x 5" LEQM123



3 1/2" x 5" LEQM017



5" x 3 1/2" LEQM167



5" x 3 1/2" LEQM013

With Detached Arrow



3 1/2" x 5" LEQM144
With Arrow



5" x 3 1/2" LEQM333



3 1/2" x 5" LEQM613

	Adhesive Vinyl – VSP	Dura-Vinyl™ – XVE
Size	Price / Pkg.	Price / Each
3 1/2" x 5"	$12.31 / Pkg. of 5	5.17
3 1/2" x 5" With Arrow (2pc)	14.75 / Pkg. of 5	5.28

Elevator & Escalator



10" x 14" MEQM037



10" x 14" MCRT019



10" x 14" MEQM731



10" x 14" MEQM732



10" x 14" MEQM803



10" x 14" MEQM805



10" x 14" MEQM800

How to Order Signs:

☑ 

Select Sign Part Number:
10" x 14" **MEQM138**

☑ For Each, Add Material Code:
Plastic – VP = **MEQM138VP**

☑ For Package, Add Material Code & 10:
Plastic – VP = **MEQM138VP10**

Best Value!
Save 10%

	Adhesive Vinyl – VS		Plastic – VP		Aluminum – VA*		Dura-Vinyl™ – XV		Dura-Plastic™ – XT*	
Size	Each	Pkg. of 10	Each	Pkg. of 10	Each	Pkg. of 10	Each	Pkg. of 10	Each	Pkg. of 10
5" x 7"	$6.02	54.19	6.82	61.39	8.44	75.84	7.17	64.44	10.19	91.62
7" x 10"	8.31	74.71	9.06	81.55	13.22	118.88	9.57	86.13	15.91	143.19
7" x 17" 10" x 14"	12.46	112.15	13.53	121.77	21.95	197.48	14.33	128.97	26.48	238.33
14" x 20"	22.02	198.09	24.62	221.49	41.79	376.02	25.82	232.38	49.37	444.24

* VA and XT signs are protected by Duck Armor™ – **see inside front cover**

➤ Additional materials are available for a variety of performance needs – **see page 77**

Machine Guarding

★ *Most Popular Signs!*



5" x 7" MEQM013
7" x 10" MEQM025
10" x 14" MEQM014



10" x 14" MEQM158



7" x 10" MEQM330
10" x 14" MEQM332



7" x 10" MEQC720
10" x 14" MEQC721
14" x 20" MEQM713



14" x 10" SBMEQC721
20" x 14" SBMEQM713

OSHA

29 CFR § 1910.212 (a) Machine guarding —(1) Types of guarding. One or more methods of machine guarding shall be provided to protect the operator and other employees in the machine area from hazards such as those created by point of operation, ingoing nip points, rotating parts, flying chips and sparks. Examples of guarding methods are — barrier guards, two-hand tripping devices, electronic safety devices, etc.



7" x 10" MEQM009
10" x 14" MEQM010



14" x 10" MEQM174



7" x 10" MEQM022
10" x 14" MEQM023

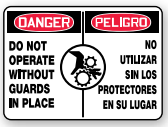

10" x 14" SBMEQM174



14" x 10" MRQM101



10" x 7" MRQM300
14" x 10" MRQM301



7" x 10" MEQM662
10" x 14" MEQM711



10" x 14" MEQM733



10" x 14" MEQM645



14" x 10" MRQM606



10" x 14" MEQM680



10" x 7" MRQM603
14" x 10" MEQM734



10" x 14" MEQM619



10" x 14" MEQM641

Labels

Sold in Adhesive Vinyl packaged, or Adhesive Dura-Vinyl™ individually. When ordering, add material code after part number.

	Adhesive Vinyl – VSP	Dura-Vinyl™– XVE
Size	Price / Pkg.	Price / Each
1 1/2" x 3"	$9.99 / Pkg. of 10	2.59
3 1/2" x 5"	12.31 / Pkg. of 5	5.17
3 1/2" x 5" With Arrow (2pc)	14.75 / Pkg. of 5	5.28



5" x 3 1/2" LEQM170



3 1/2" x 5" LEQM008



1 1/2" x 3" LEQM003



3 1/2" x 5" LEQM137



3 1/2" x 5" LEQM019



5" x 3 1/2" LEQM160



3 1/2" x 5" LEQM277



5" x 3 1/2" LEQM168



3 1/2" x 5" LEQM318



3 1/2" x 5" LEQM327



3 1/2" x 5" LEQM317



5" x 3 1/2" LEQM332



3 1/2" x 5" LEQM638



1 1/2" x 3" LEQM605



3 1/2" x 5" LEQM788



5" x 3 1/2" LEQM637



3 1/2" x 5" LEQM630

With Detached Arrow



3 1/2" x 5" LEQM154
With Arrow

Working Above or Below

★ Most Popular Signs!



7" x 10" MEQM061
10" x 14" MCRT016
14" x 20" MCRT014



7" x 10" MCRT004
10" x 14" MCRT021



10" x 14" SBMCRT016
14" x 20" SBMCRT014



7" x 10" MEQM705
10" x 14" MCRT614



7" x 10" MCRT006
10" x 14" MEQM635



10" x 14" SBMCRT021



10" x 14" MEQM172



7" x 10" MRQM111
10" x 14" MRQM107



10" x 14" MEQM312



10" x 14" MEQM314



10" x 14" MEQM633



10" x 14" MEQM696

Clearance

★ Most Popular Signs!



7" x 10" MECR304
10" x 14" MECR305



7" x 10" MECR631
10" x 14" MECR633



7" x 10" MECR620
10" x 14" MECR622
14" x 20" MECR621



7" x 10" MEQM617
10" x 14" MECR606
14" x 20" MECR623



7" x 10" MECR601
10" x 14" MECR605



7" x 10" MECR001
10" x 14" MECR004



10" x 14" MECR615



10" x 14" MECR525



10" x 14" MECR527



6" x 24" MECR630



6" x 24" MECR634

Semi-Custom Signs

Have your information printed in place of shaded text.
To order, refer to part number and provide your information.



6" x 24" MECR632



10" x 14" MECR617

How to Order Signs:

☑ 

Select Sign Part Number:
10" x 14" **MEQM158**

☑ For Each, Add Material Code:
Plastic – VP = **MEQM158VP**

☑ For Package, Add Material Code & 10:
Plastic – VP = **MEQM158VP10**

Best Value! *Save 10%*

	Adhesive Vinyl – VS		Plastic – VP		Aluminum – VA*		Dura-Vinyl™ – XV		Dura-Plastic™ – XT*	
Size	**Each**	**Pkg. of 10**	**Each**	**Pkg. of 10**	**Each**	**Pkg. of 10**	**Each**	**Pkg. of 10**	**Each**	**Pkg. of 10**
5" x 7"	$6.02	54.19	6.82	61.39	8.44	75.84	7.17	64.44	10.19	91.62
7" x 10"	8.31	74.71	9.06	81.55	13.22	118.88	9.57	86.13	15.91	143.19
6" x 24" 10" x 14"	12.46	112.15	13.53	121.77	21.95	197.48	14.33	128.97	26.48	238.33
14" x 20"	22.02	198.09	24.62	221.49	41.79	376.02	25.82	232.38	49.37	444.24
Semi-Custom										
6" x 24" 10" x 14"	12.46	112.15	13.53	121.77	21.95	197.48	14.33	128.97	26.48	238.33

* VA and XT signs are protected by Duck Armor™ – **see inside front cover**

➤ Additional materials are available for a variety of performance needs – **see page 77**

Automatic Start, Stop, & Switches

★ *Most Popular Signs!*



7" x 10" MEQM087
10" x 14" MEQM088
14" x 20" MEQM089



7" x 10" MEQM083
10" x 14" MEQM176
14" x 20" MEQM090



7" x 10" MEQM150
10" x 14" MEQM152
14"x 20" MEQM155



7" x 10" MEQM153
10" x 14" MEQM047



7" x 10" MEQM349
10" x 14" MEQM320



7" x 10" MEQM720
10" x 14" MEQM721
14" x 20" MEQM717



10" x 14" MEQM151



7" x 10" MEQM113
10" x 14" MEQM121



10" x 14" MEQM156



7" x 10" MEQM231
10" x 14" MEQM173



7" x 10" MRQM113
10" x 14" MRQM112



14" x 10" SBMEQM176
20" x 14" SBMEQM090



10" x 14" MEQM122



14" x 10" SBMEQM152
20" x 14" SBMEQM155



7" x 10" MEQM313
10" x 14" MEQM340



7" x 10" MRQM310
10" x 14" MRQM309



14" x 10" SBMEQM630



10" x 14" MEQM677
12" x 18" MEQM657



7" x 10" MFXG801
10" x 14" MFXG802



10" x 14" MEQM308



7" x 10" MELC522
10" x 14" MELC518



10" x 14" MELC516



14" x 5" MEQM518



10" x 14" MELC524



10" x 14" MELC519



7" x 10" MEQG500
10" x 14" MELC646



4" x 12" MELC540

Labels

Sold in Adhesive Vinyl packaged, or Adhesive Dura-Vinyl™ individually. When ordering, add material code after part number.

	Adhesive Vinyl – VSP	Dura-Vinyl™ – XVE
Size	Price / Pkg.	Price / Each
3 1/2" x 5"	$12.31 / Pkg. of 5	5.17
3 1/2" x 5" With Arrow (2pc)	14.75 / Pkg. of 5	5.28



3 1/2" x 5" LEQM269



3 1/2" x 5" LEQM782



3 1/2" x 5" LELC912



3 1/2" x 5" LELC916

With Detached Arrow



3 1/2" x 5" With Arrow LELC920

Maintenance, Repair, & Service



7" x 10" MEQM193
10" x 14" MEQM208



14" x 10" SBMEQT002
20" x 14" SBMEQT003



7" x 10" MEQM533
10" x 14" MEQM515



7" x 10" MEQM535
10" x 14" MEQM506

Labels

Sold in Adhesive Vinyl packaged, or Adhesive Dura-Vinyl™ individually. When ordering, add material code after part number.

	Adhesive Vinyl – VSP	Dura-Vinyl™ – XVE
Size	Price / Pkg.	Price / Each
2" x 6" 3 1/2" x 5"	$12.31 / Pkg. of 5	5.17



2" x 6" LEQM507



3 1/2" x 5" LEQM504



3 1/2" x 5" LHSK510

Cylinders



7" x 10" MCPG018
10" x 14" MCPG004
14" x 20" MCPG017



7" x 10" MRPG603
10" x 14" MRPG602



7" x 10" MCPG811
10" x 14" MCPG810



7" x 10" MCPG804
10" x 14" MCPG816



7" x 10" MCPG800
10" x 14" MCPG825
14" x 20" MCPG826



7" x 10" MCPG595
10" x 14" MCPG596



7" x 10" MCPG589
10" x 14" MCPG526



7" x 10" MCPG593
10" x 14" MCPG597

Labels

Sold in Adhesive Vinyl packaged, or Adhesive Dura-Vinyl™ individually. When ordering, add material code after part number.



3 1/2" x 5" LCHL149



3 1/2" x 5" LEQM132

	Adhesive Vinyl – VSP	Dura-Vinyl™ – XVE
Size	Price / Pkg.	Price / Each
3 1/2" x 5"	$12.31 / Pkg. of 5	5.17

Protective Equipment



10" x 14" MPPA016



10" x 14" MPPE217



10" x 14" MEQM146



7" x 10" MPPE077
10" x 14" MPPA018



7" x 10" MEQM698
10" x 14" MPPA621



10" x 14" MPPE610



10" x 14" MPPE620



7" x 10" MRPE650
10" x 14" MRPE646

Labels

Sold in Adhesive Vinyl packaged, or Adhesive Dura-Vinyl™ individually. When ordering, add material code after part number.



3 1/2" x 5" LPPE126



3 1/2" x 5" LPPE131



1 1/2" x 3" LEQM009

	Adhesive Vinyl – VSP	Dura-Vinyl™ – XVE
Size	Price / Pkg.	Price / Each
1 1/2" x 3"	$9.99 / Pkg. of 10	2.59
3 1/2" x 5"	12.31 / Pkg. of 5	5.17

Hot Work



10" x 14" MWLD112



14" x 10" MCHL688



7" x 10" MEQM600
10" x 14" MEQM622



10" x 14" MWLD909

Labels

Sold in Adhesive Vinyl packaged, or Adhesive Dura-Vinyl™ individually. When ordering, add material code after part number.



3 1/2" x 5" LCHL293



1 1/2" x 3" LEQM007



3 1/2" x 5" LCHL675

	Adhesive Vinyl – VSP	Dura-Vinyl™ – XVE
Size	Price / Pkg.	Price / Each
1 1/2" x 3"	$9.99 / Pkg. of 10	2.59
3 1/2" x 5"	12.31 / Pkg. of 5	5.17

How to Order Signs:



Select Sign Part Number: 10" x 14" **MCPG004**

For Each, Add Material Code: Plastic – VP = **MCPG004VP**

For Package, Add Material Code & 10: Plastic – VP = **MCPG004VP10**

Best Value! *Save 10%*

	Adhesive Vinyl – VS		Plastic – VP		Aluminum – VA*		Dura-Vinyl™ – XV		Dura-Plastic™ – XT*		Glow Flex – GF		Glow Plastic – GP	
Size	Each	Pkg. of 10	Each	Pkg. of 10	Each	Pkg. of 10	Each	Pkg. of 10	Each	Pkg. of 10	Each	Pkg. of 10	Each	Pkg. of 10
4" x 12"	$6.02	54.19	6.82	61.39	8.44	75.84	7.17	64.44	10.19	91.62	—	—	—	—
5" x 14" 7" x 10"	8.31	74.71	9.06	81.55	13.22	118.88	9.57	86.13	15.91	143.19	—	—	—	—
10" x 14"	12.46	112.15	13.53	121.77	21.95	197.48	14.33	128.97	26.48	238.33	28.73	258.48	37.57	338.04
12" x 18"	15.62	140.58	16.93	152.37	29.37	264.31	17.95	161.46	35.48	319.32	—	—	—	—
14" x 20"	22.02	198.09	24.62	221.49	41.79	376.02	25.82	232.38	49.37	444.24	—	—	—	—

* VA and XT signs are protected by Duck Armor™ – **see inside front cover**

➤ Additional materials are available for a variety of performance needs – **see page 77**

Fire & Emergency Exit

★ *Most Popular Signs!*

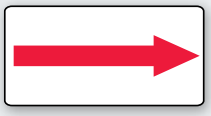
7" x 14" MADC517



7" x 10" MADM545
10" x 14" MEXT900



10" x 14" MADM510



7" x 10" MEXT584
10" x 14" MEXT918



7" x 10" MEXT586
10" x 14" MEXT441



7" x 10" MLEX558
10" x 14" MLEX569



3" x 10" MEXT406
7" x 10" MEXT551
10" x 14" MEXT921



10" x 14" MEXT560



7" x 10" MEXT590
10" x 14" MEXT923



7" x 10" MVHR500
10" x 14" MVHR498



10" x 14" MEXT929



7" x 10" MEXT440
10" x 14" MEXT400



10" x 14" MEXT315



10" x 14" MLEX578



7" x 10" MEXT554
10" x 14" MEXT552



7" x 14" MEXT927



7" x 14" MEXT928



7" x 14" MEXT512



10" x 14" MEXT567



7" x 10" MEXT576



10" x 14" MADM475



10" x 14" MEXT561



7" x 10" MEXT557



14" x 10" MLEX565



10" x 14" MLEX564



10" x 14" MLEX573

Directional Signs



7" x 14" MLEX548



10" x 14" MEXT568



10" x 14" MLEX571



10" x 14" MLEX570



7" x 14" MLEX522



7" x 14" MLEX520



7" x 14" MLEX515



7" x 14" MLEX514



7" x 14" MLEX518



7" x 14" MLEX517



7" x 14" MLEX512



7" x 14" MLEX511



7" x 14" MLEX568



7" x 14" MLEX567

Stairway Signs

7" x 10" MRST817
10" x 14" MRTF803

10" x 14" MLEX591

10" x 14" MEXT580

14" x 10" MEXT581

14" x 10" MLEX510

7" x 10" MEXT452
10" x 14" MEXT451

10" x 7" MEXT415

Door

★ Most Popular Signs!



7" x 10" MEXT803
10" x 14" MEXT805



7" x 10" MEXT591
10" x 14" MEXT932



7" x 10" MEXT595
10" x 14" MEXT933



7" x 10" MEXT507
10" x 14" MEXT510



7" x 10" MEXT582
10" x 14" MEXT447



7" x 10" MEXT553
10" x 14" MEXT934



10" x 7" MEXT102
14" x 10" MEXT101
20" x 14" MEXT103



7" x 10" MEXT601
10" x 14" MFXG604



7" x 10" MEXT602
10" x 14" MEXT603



7" x 10" MEXT804
10" x 14" MEXT806



7" x 10" MEXT802
10" x 14" MEXT801



7" x 10" MEXT407
10" x 14" MEXT503



7" x 14" MFXG581



10" x 14" MEXT565



10" x 14" MLEX560



10" x 14" MEXT411



10" x 14" MEXT569



10" x 14" MLEX575



10" x 14" MEXT566



14" x 10" SBMEXT566



7" x 10" MEXT500
10" x 14" MEXT546



7" x 10" MLEX527
10" x 14" MLEX529



10" x 14" MEXT522



4" x 12" MEXT456



10" x 14" MEXT938



4" x 12" MABR501



10" x 14" MLEX550



10" x 14" MLEX572



10" x 14" MEXT516



7" x 10" MADM560
10" x 14" MADM564



7" x 14" MLEX509



7" x 14" MLEX525

PERSONALIZE IT!

Create your Custom Sign or Label starting on page 24.



How to Order Signs:

☑ 

Select Sign Part Number: 10" x 14" **MADM510**

☑ For Each, Add Material Code: Plastic – VP = **MADM510VP**

☑ For Package, Add Material Code & 10: Plastic – VP = **MADM510VP10**

Best Value! *Save 10%*

Size	Adhesive Vinyl – VS		Plastic – VP		Aluminum – VA*		Dura-Vinyl™ – XV		Dura-Plastic™ – XT*		Glow Flex – GF		Glow Plastic – GP	
	Each	Pkg. of 10	Each	Pkg. of 10	Each	Pkg. of 10	Each	Pkg. of 10	Each	Pkg. of 10	Each	Pkg. of 10	Each	Pkg. of 10
3" x 10" 4" x 12"	$6.02	54.19	6.82	61.39	8.44	75.84	7.17	64.44	10.19	91.62	—	—	—	—
7" x 10"	8.31	74.71	9.06	81.55	13.22	118.88	9.57	86.13	15.91	143.19	16.35	147.15	24.17	217.44
7" x 14" 10" x 14"	12.46	112.15	13.53	121.77	21.95	197.48	14.33	128.97	26.48	238.33	28.73	258.48	37.57	338.04
14" x 20"	22.02	198.09	24.62	221.49	41.79	376.02	25.82	232.38	49.37	444.24	—	—	—	—

* VA and XT signs are protected by Duck Armor™ – **see inside front cover**

➤ Additional materials are available for a variety of performance needs – **see page 77**

Alarm



14" x 10" MFXG585



10" x 7" MFXG448
14" x 10" MFXG904



10" x 7" MLFX535
14" x 10" MLFX575



7" x 10" MFXG407
10" x 14" MFXG409



7" x 10" MLFX538
10" x 14' MLFX540



7" x 10" MEXG518
10" x 14" MEXG529



7" x 14" MFXG579



4" x 12" MFXG411



18" x 4" MFXG408



18" x 4" MFXG567
24" x 4" MFXG905



24" x 4" MLFX576



7" x 10" MEXG523
10" x 14" MEXG534



7" x 10" MEXG514
10" x 14" MEXG525



7" x 10" MFXG413
10" x 14" MFXG452



7" x 10" MEXG522
10" x 14" MEXG533



4" x 12" MFXG415



7" x 10" MEXG521
10" x 14" MEXG532



7" x 10" MEXG516
10" x 14" MEXG527



10" x 14" MFXG473

Semi-Custom Signs

Have your information printed in place of shaded text. To order, refer to part number and provide your information.



10" x 14" MFXG594

Reflective Adhesive Signs



14" x 10" MFXG904RV

Size	Price / Each
14" x 10"	$21.42

Labels

Sold in Adhesive Vinyl packaged, or Adhesive Dura-Vinyl™ individually. When ordering, add material code after part number.



3 1/2" x 5" LADM539



4" x 4" LFXG537



3 1/2" x 5" LFXG544

	Adhesive Vinyl – VSP	Dura-Vinyl™ – XVE
Size	Price / Pkg.	Price / Each
3 1/2" x 5" 4" x 4"	$12.31 / Pkg. of 5	5.17

Information Procedure Centers

Provide access to emergency information.

- Post evacuation and assembly assignments, rescue and medical duties, security measures, and more in one convenient location
- Sturdy aluminum backboard is 20"H x 15"W and printed with bold red stripes for high visibility
- Attached coated-wire basket holds the large-capacity, 1 1/2" diameter, 3-ring binder
- Four corner mounting holes are supplied for easy installation

Centers are sold as complete kits including the backboard, basket, and binders as shown

Price / Kit
$87.97



20" x 15" EMC210



20" x 15" EMC224



20" x 15" EMC205

Evac & Shelter

★ *Most Popular Signs!*



7" x 10" 10" x 14" MFEX800 MADM823



14" x 10" 24" x 18" MFEX523 MFEX502



14" x 10" SBMFEX524



24" x 18" MFEX504



7" x 10" 10" x 14" MFEX506 MFEX528



10" x 14" MFEX529



10" x 14" MLEX579



10" x 14" MLFE506



10" x 14" MFEX550



7" x 10" 10" x 14" MLFE514 MLFE507



10" x 14" MFEX551



7" x 10" 10" x 14" MLFE515 MLFE508



14" x 10" MLFE546



10" x 7" 14" x 10" 24" x 18" MFEX541 MFEX524 MFEX503



10" x 7" 14" x 10" MLFE543 MLFE544



10" x 7" 14" x 10" MLFE547 MLFE548



14" x 10" 24" x 18" SBMFEX553 SBMFEX552

Semi-Custom Signs

Have your information printed in place of shaded text. To order, refer to part number and provide your information.



24" x 18" MFEX508



18" x 24" MEXT520



18" x 24" MEXT524



18" x 24" MEXT528

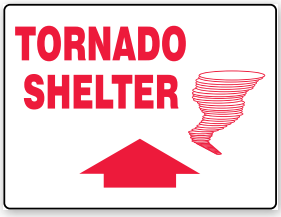

18" x 24" MFEX521

How to Order Signs:

☑ FIRE ALARM Select Sign Part Number: 10" x 14" **MFXG409**

☑ For Each, Add Material Code: Plastic – VP = **MFXG409VP**

☑ For Package, Add Material Code & 10: Plastic – VP = **MFXG409VP10** ***Best Value!*** *Save 10%*

	Adhesive Vinyl – VS		Plastic – VP		Aluminum – VA*		Dura-Vinyl™ – XV		Dura-Plastic™ – XT*		Glow Flex – GF		Glow Plastic – GP	
Size	**Each**	**Pkg. of 10**	**Each**	**Pkg. of 10**	**Each**	**Pkg. of 10**	**Each**	**Pkg. of 10**	**Each**	**Pkg. of 10**	**Each**	**Pkg. of 10**	**Each**	**Pkg. of 10**
4" x 12"	$6.02	54.19	6.82	61.39	8.44	75.84	7.17	64.44	10.19	91.62	—	—	—	—
7" x 10" 18" x 4"	8.31	74.71	9.06	81.55	13.22	118.88	9.57	86.13	15.91	143.19	16.35	147.15	24.17	217.44
24" x 4"	9.51	85.42	10.35	93.06	18.13	163.04	10.93	98.37	21.84	196.57	18.91	170.19	28.64	257.68
7" x 14" 10" x 14"	12.46	112.15	13.53	121.77	21.95	197.48	14.33	128.97	26.48	238.33	28.73	258.48	37.57	338.04
18" x 24"	29.42	264.69	30.33	272.88	50.06	441.54	32.11	288.90	59.13	532.17	—	—	—	—
Semi-Custom														
10" x 14"	12.46	112.15	13.53	121.77	21.95	197.48	14.33	128.97	26.48	238.33	—	—	—	—
18" x 24"	29.42	264.69	30.33	272.88	50.06	441.54	32.11	288.90	59.13	532.17	—	—	—	—

* VA and XT signs are protected by Duck Armor™ – **see inside front cover**

➤ Additional materials are available for a variety of performance needs – **see page 77**

Outdoor Muster Point Signs

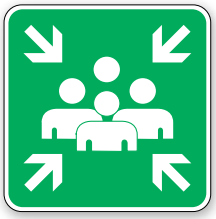

24" x 24" FRR918RA
30" x 30" FRR919RA

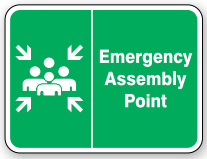

18" x 24" FRR928RA
24" x 30" FRR929RA



18" x 24" FRR912RA
24" x 30" FRR913RA



18" x 24" FRR916RA
24" x 30" FRR917RA

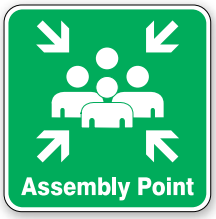

24" x 24" FRR922RA
30" x 30" FRR923RA



18" x 24" FRR910RA
24" x 30" FRR911RA



18" x 24" FRR9141RA
24" x 30" FRR9151RA



18" x 24" FRR9142RA
24" x 30" FRR9152RA



18" x 24" FRR9143RA
24" x 30" FRR9153RA



18" x 24" FRR9144RA
24" x 30" FRR9154RA



18" x 24" FRR9145RA
24" x 30" FRR9155RA



18" x 24" FRR9146RA
24" x 30" FRR9156RA



18" x 24" FRR9147RA
24" x 30" FRR9157RA



18" x 24" FRR9148RA
24" x 30" FRR9158RA

Price per Each	
Size	**Engineer-Grade Prismatic - RA**
18" x 24"	$77.33
24" x 30"	123.95
24" x 24"	102.97
30" x 30"	142.46



Assembly Point Indicator Kits

NEW

Flashing light and eye-catching message cone help identify the location of assembly areas even in low-light conditions.

- Kit includes 35" Quad Cone (PFC936) with text, Lock-in Flashing light (PFC420), Pack of 6 D-batteries (HPB113)
- Can be used indoors and outdoors
- Battery-powered flashing light affixes to top of body
- "Assembly Point" text appears on all four sides; includes muster point pictorial near base



Style	No.	Price / Each
Kit w/ Non-Reflective text	PFC413	$107.94
Kit w/ Reflective text	PFC412	122.82

Job-Site Box



- Durable steel box stores and secures emergency evacuation plans
- 20-gauge steel construction box has sloping hinged lid with lockable hasp
- Foam gasket lining for outdoor exposure
- Measures 13 1/2" x 13 1/2" x 4 1/2" and can hold up to 3" wide binder (not included)
- Secure lid with 11" releasable, reusable nylon ties (sold separately)

Item	No.	Price / Each
Job-Site Box	ZRS360	$199.54
11" Nylon Tie	HTT109	0.56

For Sign Posts and Accessories, See Page 576.

PERSONALIZE IT!

Customize Job-Site Boxes with your wording, symbol, or logo. Refer to part number **ZRS365** for a quote.

Indoor Glow Muster Point Signs



12" x 12" MFEX935
18" x 18" MFEX937



14" x 20" MFEX931



14" x 20" MFEX940



7" x 17" MFEX941



7" x 17" MFEX942



7" x 17" MFEX943



12" x 12" MFEX938
18" x 18" MFEX939



14" x 20" MFEX936



14" x 20" MFEX933

How to Order Signs:

☑ 

Select Sign Part Number:
14" x 20" **MFEX931**

☑ For Each, Add Material Code:
Glow Plastic – GP = **MFEX931GP**

☑ For Package, Add Material Code & 10:
Glow Plastic – GP = **MFEX931GP10** ***Best Value!*** *Save 10%*

	Glow Flex – GF		Glow Plastic – GP	
Size	**Each**	**Pkg. of 10**	**Each**	**Pkg. of 10**
12" x 12" 7" x 17"	**$28.73**	**258.48**	**37.57**	**338.04**
14" x 20" 18" x 18"	**42.42**	**381.78**	**64.20**	**577.80**

NFPA 170 Lumi-Glow™



8" x 8" MLEX538



8" x 8" MLEX536



8" x 8" MLEX531



8" x 8" MLEX533



8" Round MLEX541



8" x 8" MLEX543



8" Round MLEX546



8" Round MLSM503



8" x 8" MLEX534



8" x 8" MLEX532



8" x 8" MLEX537



8" x 8" MLEX539



8" x 8" MLFX554



8" x 8" MLFX556



8" x 8" MLFX557



8" x 8" MLFX558



8" x 8" MLFX559



8" x 8" MLFX560



8" x 8" MLFX561



8" x 8" MLFX562



8" x 8" MLFX563



8" x 8" MLFX565



8" x 8" MLFX567



8" x 8" MLFX569



Glows

To Order Custom Lumi-Glow™ Signs,
See Page 37

How to Order Signs:

☑ 
Select Sign Part Number:
8" x 8" **MLEX536**

☑ For Each, Add Material Code:
Glow Plastic – GP = **MLEX536GP**

☑ For Package, Add Material Code & 10:
Glow Plastic – GP = **MLEX536GP10** ***Best Value!*** *Save 10%*

	Glow Flex – GF		Glow Plastic – GP	
Size	**Each**	**Pkg. of 10**	**Each**	**Pkg. of 10**
8" x 8" 8" Round	**$16.35**	**147.15**	**24.17**	**217.44**



Evacuation Map Holder 2

Ensure facility evacuation maps are visible in any light condition–even in the dark–with Lumi-Glow™ background map holders.

Attention-grabbing top and bottom borders clearly identify the evacuation map. Simply print your map from your computer and slide into holder; easily change and update.

OSHA

29 CFR 1910.38 (c)(2)

1910.38(c)(2)

Procedures for emergency evacuation, including type of evacuation and exit route assignments.



Glowing in the dark.



Break tabs to remove and replace maps as needed.

Pre-Assembled Evacuation Map Holder 2

- Pre-assembled on durable polycarbonate material
- Easily mounts on a wall, with no assembly required (hardware included)
- Features four rounded corners with holes
- High performance, clear acrylic front face protects evacuation map from damage

Insert Size (H x W)	Size (H x W)	No.	Price / Each
Standard			
8 1/2" x 11"	14 1/2" x 11 1/4"	DTA271	$54.65
11" x 17"	16 3/4" x 17 1/4"	DTA272	78.68
17" x 11"	22 3/5" x 12 3/8"	DTA273	75.96
Lumi-Glow™			
8 1/2" x 11"	14 1/2" x 11 1/4"	DTA268	73.57
11" x 17"	16 3/4" x 17 1/4"	DTA269	99.39
17" x 11"	22 3/5" x 12 3/8"	DTA270	96.28

Un-Assembled Evacuation Map Holder

- High performance, clear acrylic front face protects evacuation map from damage
- Packaging includes four pieces, instructions, hardware, and two multi-purpose transparency film sheets
- Features four rounded corners with holes for easy wall mounting (hardware included)
- Four corner tabs keep map securely in place

Insert Size (H x W)	Size (H x W)	No.	Price / Each
Standard			
8 1/2" x 11"	11 1/16" x 13 9/16"	DTA240	$45.28
11" x 17"	16 1/8" x 17 1/4"	DTA241	60.31
17" x 11"	22 1/8" x 11 1/16"	DTA243	55.33
Lumi-Glow™			
8 1/2" x 11"	11 1/16" x 13 9/16"	DTA238	60.39
11" x 17"	16 1/8" x 17 1/4"	DTA239	74.51
17" x 11"	22 1/8" x 11 1/16"	DTA242	70.36

PERSONALIZE IT!

Custom Evacuation Map Holder 2

Create a Custom Evacuation Map Holder with your header, wording, or design. Contact us with your requirements, and refer to the custom part numbers. We will contact you with a quote.

Style	Pre-Assembled	Un-Assembled
Standard	DTA465	DTA415
Lumi-Glow™	DTA475	DTA425



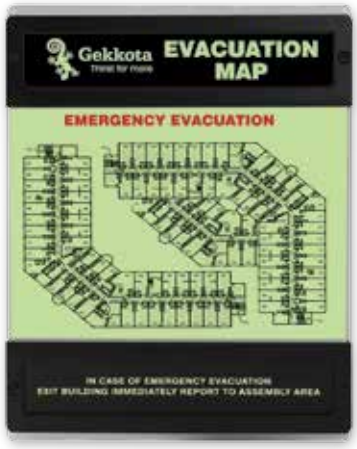

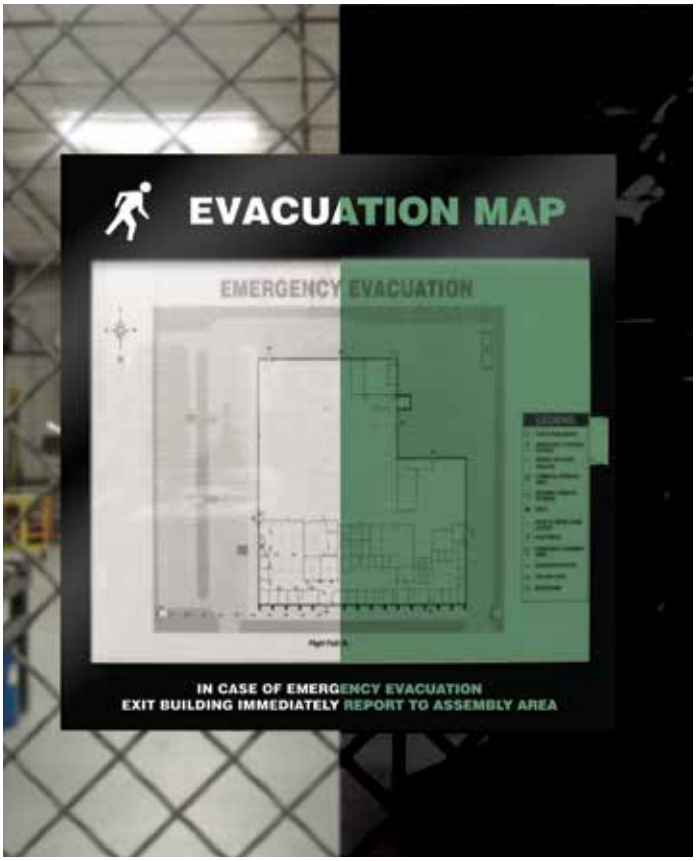

Evacuation Map Holders

- Constructed of clear polycarbonate face with standard (non-glow) or photoluminescent (glow) plastic back
- Simply print your map from your computer and slide into holder; easily change and update
- Includes adhesive foam strips for mounting
- Designed to easily accommodate clear transparency film insert (sold separately)

Insert Size (H x W)	Size (H x W)	No.	Price / Each
Standard			
8 1/2" x 11"	12" x 11 1/2"	DTA235	$55.14
11" x 17"	15 1/2" x 17 1/2"	DTA237	78.91
Lumi-Glow™			
8 1/2" x 11"	12" x 11 1/2"	DTA202	75.02
11" x 17"	15 1/2" x 17 1/2"	DTA204	100.22

PERSONALIZE IT!

Custom Evacuation Map Holder

Create your own Evacuation Map Holder with your header, wording, or design. Contact us with your requirements, and refer to the custom part numbers. We will contact you with a quote.

Style	No.
Standard	DTA220
Lumi-Glow™	DTA230

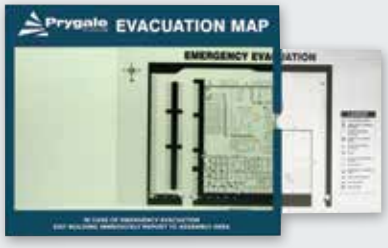

Clear Inserts for Evacuation Map Holder 2 and Evacuation Map Holder

Size (H x W)	No.	Price / Pkg. of 2
For Inkjet and Laser Printer		
8 1/2" x 11"	DTA213	$9.52
For Inkjet Printer		
8 1/2" x 11"	DTA216	10.79
11" x 17" / 17" x 11"	DTA217	17.40
For Laser Printer		
8 1/2" x 11"	DTA214	10.80
11" x 17" / 17" x 11"	DTA215	16.03

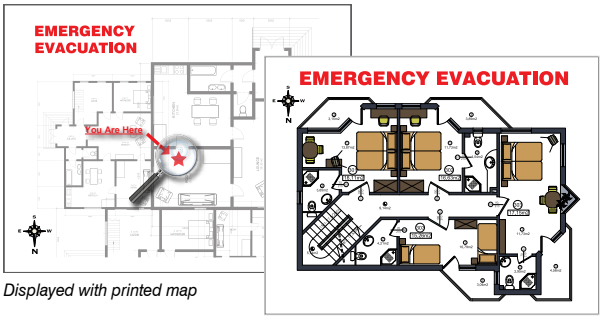

Displayed with printed map

Fire Extinguishers

★ *Most Popular Signs!*



7" x 10" MFXG477
10" x 14" MFXG588



7" x 10" MFXG406
10" x 14" MFXG522



10" x 7" MFXG419
14" x 10" MFXG516
20" x 14" MFXG420



10" x 7" MFXG417
14" x 10" MFXG908
20" x 14" MFXG424



10" x 7" MLFX505
14" x 10" MLFX578



10" x 7" MFXG456
14" x 10" MFXG558



10" x 7" SBMFXG931
14" x 10" SBMFXG932



7" x 10" MFXG423
10" x 14" MFXG518



14" x 10" SBMFXG518
20" x 14" SBMFXG903



7" x 10" MFXG425
10" x 14" MFXG909

OSHA

§ 1910.157 Portable Fire Extinguishers (c) General requirements. (1) The employer shall provide portable fire extinguishers and shall mount, locate and identify them so that they are readily accessible to employees without subjecting the employees to possible injury.



5" x 14" MFXG577



7" x 10" MFXG470
10" x 14" MFXG476



7" x 14" MLFX511



10" x 7" MLFX534
14" x 10" MLFX536



10" x 14" MFXG912



7" x 10" MLFX546
10" x 14" MLFX548



7" x 10" MLFX543
10" x 14" MLFX545



7" x 10" MFXG460
10" x 14" MFXG483



7" x 10" MFXG462
10" x 14" MFXG484



7" x 10" MFXG459
10" x 14" MFXG587



10" x 14" MFXG428



7" x 10" MFXG401
10" x 14" MFXG430



7" x 10" MLFX549
10" x 14" MLFX551



14" x 10" SBMFXG935



14" x 10" MLFX519



7" x 17" MFXG504



7" x 10" MRXG508
10" x 14" MRXG507



7" x 10" MFXG514
10" x 14" MFXG913



10" x 14" MLFX515



10" x 14" MFXG916



10" x 14" MFXG526



7" x 10" MLFX504
10" x 14" MLFX579



7" x 10" MEXG558
10" x 14" MEXG559



10" x 7" MFXG446
14" x 10" MFXG519



10" x 14" MFXG907



7" x 10" MLFX539
10" x 14" MLFX541



14" x 10" MFXG917



7" x 10" MFXG600
10" x 14" MFXG599



12" x 4" **MFXG543**
14" x 5" **MFXG556**
18" x 4" **MFXG545**
24" x 4" **MFXG918**
24" x 7" **MFXG547**



12" x 4" **MFXG553**
18" x 4" **MFXG551**
24" x 4" **MLFX580**
24" x 7" **MFXG557**



18" x 4" **SHMFXG545**
24" x 4" **SHMFXG918**



18" x 4" **MLFX506**



18" x 4" **MFXG580**



18" x 4" **SBMFXG934**



18" x 4" **MLFX509**



18" x 4" **SBMEXT915**



18" x 4" **MFXG584**

Informational Signs



7" x 10" **MFSD808**
10" x 14" **MFSD804**

To print your info, order as a Custom Sign.

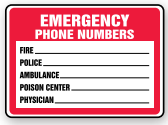

7" x 10" **MFSD401**
10" x 14" **MFSD400**

To print your info, order as a Custom Sign.



7" x 10" **MLFE538**
10" x 14" **MLFE509**



7" x 10" **MLFE549**
10" x 14" **MLFE550**

Reflective Adhesive Sign

Size	Price / Each
14" x 10"	$21.42



14" x 10" **MFXG908RV**

CO_2 Fire Extinguisher Systems Hazard Signs

Post sign in every protected space.

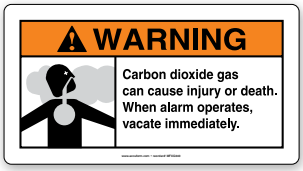

6 1/2" x 12" **MFXG340**

Post sign at every entrance to protected space.

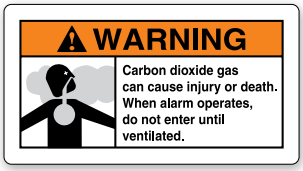

6 1/2" x 12" **MFXG342**

Post sign at each manual actuation station.

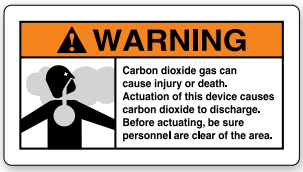

6 1/2" x 12" **MFXG346**

Post sign outside each entrance to carbon dioxide storage rooms.

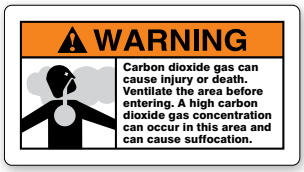

6 1/2" x 12" **MFXG649**

OSHA 29 CFR 1910.160(b)(5) — The employer shall post hazard warning or caution signs at the entrance to, and inside of, areas protected by fixed extinguishing systems which use agents in concentrations known to be hazardous to employee safety and health.

NFPA 12 Carbon Dioxide Extinguishing Systems, 4.3.2.1 — Warning signs shall be affixed in a conspicuous location in every protected space; at every entrance to protected spaces; in spaces near the protected spaces where it is determined that carbon dioxide could migrate, creating a hazard to personnel; and at each entrance to carbon dioxide storage rooms and where carbon dioxide can migrate or collect in the event of a discharge from a safety device of a storage container.

How to Order Signs:

☑ FIRE EXTINGUISHER Select Sign Part Number: 10" x 14" **MFXG522**

☑ For Each, Add Material Code: Plastic – VP = **MFXG522VP**

☑ For Package, Add Material Code & 10: Plastic – VP = **MFXG522VP10** ***Best Value!*** *Save 10%*

	Adhesive Vinyl – VS		Plastic – VP		Aluminum – VA*		Dura-Vinyl™ – XV		Dura-Plastic™ – XT*		Glow Flex – GF		Glow Plastic – GP	
Size	**Each**	**Pkg. of 10**	**Each**	**Pkg. of 10**	**Each**	**Pkg. of 10**	**Each**	**Pkg. of 10**	**Each**	**Pkg. of 10**	**Each**	**Pkg. of 10**	**Each**	**Pkg. of 10**
4" x 12"	$6.02	54.19	6.82	61.39	8.44	75.84	7.17	64.44	10.19	91.62	9.57	86.13	14.51	130.51
5" x 14" 7" x 10" 18" x 4"	8.31	74.71	9.06	81.55	13.22	118.88	9.57	86.13	15.91	143.19	16.35	147.15	24.17	217.44
6 1/2" x 12"	8.31	74.71	9.06	81.55	13.22	118.88	9.57	86.13	15.91	143.19	—	—	—	—
24" x 4"	9.51	85.42	10.35	93.06	18.13	163.04	10.93	98.37	21.84	196.57	18.91	170.19	28.64	257.68
7" x 14" 7" x 17" 10" x 14" 24" x 7"	12.46	112.15	13.53	121.77	21.95	197.48	14.33	128.97	26.48	238.33	28.73	258.48	37.57	338.04
14" x 20"	22.02	198.09	24.62	221.49	41.79	376.02	25.82	232.38	49.37	444.24	—	—	—	—

* VA and XT signs are protected by Duck Armor™ – **see inside front cover**

➤ Additional materials are available for a variety of performance needs – **see page 77**

Labels

Sold in Adhesive Vinyl packaged, or Adhesive Dura-Vinyl™ individually. When ordering, add material code after part number.

	Adhesive Vinyl – VSP	Dura-Vinyl™ – XVE
Size	Price / Pkg.	Price / Each
3 1/2" x 5"	$12.31 / Pkg. of 5	5.17
3" x 7"	14.75 / Pkg. of 5	5.28
2" x 14" 3" x 10" 5" x 7"	24.08 / Pkg. of 5	7.17



3" x 10" LFXG570



2" x 14" LFXG441



3" x 7" LFXG420
3" x 10" LFXG575

Inspection Labels

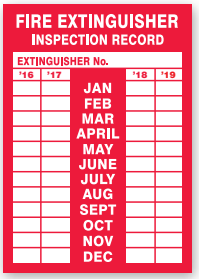

5" x 3 1/2" LFXG528



5" x 3 1/2" LFXG529

Enlarged for detail.



3 1/2" x 5" LFXG429
5" x 7" LFXG430



3 1/2" x 5" LFXG434
5" x 7" LFXG436



3 1/2" x 5" LFXG440
5" x 7" LFXG438



3 1/2" x 5" LFXG515
5" x 7" LFXG518



3 1/2" x 5" LFXG571
5" x 7" LFXG573

Column Marker

Identify the location of fire extinguishers with self-adhesive column markers.

- Available in two easy-to-apply materials
- Adhesive Vinyl has a flexible, matte surface
- Lumi-Glow™ Flex is a photoluminescent vinyl with a 10+ hour glow rating so you can see the message in the dark
- Available in 12" x 24" size





12" x 24" LFXG426



12" x 24" LFXG525

	Adhesive Vinyl		Glow Flex	
Size	Each	Pkg. of 10	Each	Pkg. of 10
12" x 24"	$22.02	198.09	42.42	381.78

For custom column markers, refer to **LFXG455** for Adhesive Vinyl and **LFXG555** for Lumi-Glow™ Flex. Specify your requirements, and we will contact you with a quote.

Fire Extinguisher Cover

Protect fire extinguishers from dust, corrosion, sunlight, and other environmental hazards, indoors and out.

The bright orange cover is highly visible to help employees quickly locate fire extinguishers in an emergency. The cover is made of reinforced, flexible poly sheeting and designed to easily slip over extinguishers. Back flap for easy access with pull loop at the top. Overall size is 25"H x 17"W.

- Clear view window allows for quick inspection
- Write-in the extinguisher type on the front graphic with a permanent marker (sold separately)
- Bilingual (English/Spanish) instructions for multicultural communication

No.	Price / Each
SBPCF468	$24.65



PERSONALIZE IT!

For Custom Fire Extinguisher Cover, please refer to part number **PCF555**. Specify your requirements and we will contact you with a quote.

Fire Extinguisher Tags

NFPA 10 Standard for Portable Fire Extinguisher 7.3.4.1 — Each fire extinguisher shall have a tag or label securely attached that indicates that maintenance was performed. 7.3.4.1.1 — The tag or label, as a minimum, shall identify the following:(1) Month and year maintenance was performed(2) Person performing the work(3) Name of the agency performing the work.



Back

Front
TRS218



Back

Front
SBTRS217

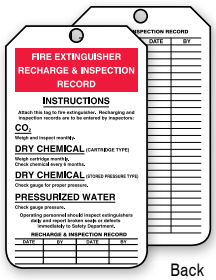

Back

Front
MGT208

How to Order Tags:

☑  Select Tag Part Number: **TRS218**

☑ Add Material and Package Quantity Code: PF-Cardstock – CTP = **TRS218CTP**

		Price per Package of 5		Price per Package of 25	
Size	Material	Code	Price / Pkg.	Code	Price / Pkg.
5 3/4" x 3 1/4"	PF-Cardstock	CTM	$3.35	CTP	14.93
5 3/4" x 3 1/4"	RP-Plastic	PTM	9.33	PTP	40.53

Projection™ Signs

- High-impact plastic with printed messages on two panels and protected by Duck Armor™ *
- 3D signs, projecting 45° from the wall, provide optimum viewing from the front and sides
- 90D signs, projecting 90° from the wall, are viewed from either side

* *Glow signs do not include Duck Armor™.*



3D – 12" x 14" x 7" (12" x 9" Panel) **PSP359**
90D – 12" x 9" x 1 1/2" (12" x 9" Panel) **PSP406**



3D – 12" x 14" x 7" (12" x 9" Panel) **PSP343**
90D – 12" x 9" x 1 1/2" (12" x 9" Panel) **PSP407**



3D – 12" x 14" x 7" (12" x 9" Panel) **PSP361**
90D – 12" x 9" x 1 1/2" (12" x 9" Panel) **PSP417**



3D – 6" x 8 1/2" x 4" (6" x 5" Panel) **PSP615**
90D – 8" x 8" x 1 1/2" (8" x 8" Panel) **PSP726**



3D – 24" x 7 1/2" x 3"
(24" x 4" Panel) **PSP634**
90D – 24" x 4" x 1 1/2"
(24" x 4" Panel) **PSP717**



3D – 24" x 7 1/2" x 3"
(24" x 4" Panel) **PSP325**
90D – 24" x 4" x 1 1/2"
(24" x 4" Panel) **PSP720**



3D – 12" x 14" x 7" (12" x 9" Panel) **PSP362**
90D – 12" x 9" x 1 1/2" (12" x 9" Panel) **PSP433**



3D – 6" x 8 1/2" x 4" (6" x 5" Panel) **PSP349**
90D – 8" x 8" x 1 1/2" (8" x 8" Panel) **PSP460**



3D – 24" x 7 1/2" x 3"
(24" x 4" Panel) **PSP322**
90D – 24" x 4" x 1 1/2"
(24" x 4" Panel) **PSP718**



3D – 24" x 18" x 9"
(24" x 12" Panel) **PSP358**
90D – 24" x 12" x 1 1/2"
(24" x 12" Panel) **PSP404**



3D – 6" x 8 1/2" x 4" (6" x 5" Panel) **PSP618**
90D – 8" x 8" x 1 1/2" (8" x 8" Panel) **PSP729**



3D – 12" x 14" x 7" (12" x 9" Panel) **SBPSP391**
90D – 12" x 9" x 1 1/2" (12" x 9" Panel) **SBPSP444**



3D – 24" x 7 1/2" x 3"
(24" x 4" Panel) **PSP627**
3D – 18" x 7 1/2" x 3"
(18" x 4" Panel) **PSP315**
3D – 12" x 7 1/2" x 3"
(12" x 4" Panel) **PSP330**
90D – 24" x 4" x 1 1/2"
(24" x 4" Panel) **PSP719**
90D – 18" x 4" x 1 1/2"
(18" x 4" Panel) **PSP426**
90D – 12" x 4" x 1 1/2"
(12" x 4" Panel) **PSP403**



3D – 8" x 18" x 9" (8" x 12" Panel) **PSP364**
90D – 8" x 12" x 1 1/2" (8" x 12" Panel) **PSP219**



3D – 6" x 8 1/2" x 4" (6" x 5" Panel) **PSP348**
90D – 8" x 8" x 1 1/2" (8" x 8" Panel) **PSP459**



3D – 6" x 8 1/2" x 4" (6" x 5" Panel) **PSP113**
90D – 8" x 8" x 1 1/2" (8" x 8" Panel) **PSP707**

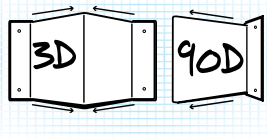

Mounting hardware set is available on pages 199 & 328.

Price per Each	3D Projection Signs			90D Projection Signs		
Panel Size	Overall Size	Standard 3D	Glows 3D	Overall Size	Standard 90D	Glows 90D
6" x 5"	6" x 8 1/2" x 4"	$14.64	19.91	—	—	—
8" x 8"	—	—	—	8" x 8" x 1 1/2"	15.82	21.55
12" x 4"	12" x 7 1/2" x 3"	17.53	—	12" x 4" x 1 1/2"	16.26	—
8" x 12"	8" x 18" x 9"	27.57	27.57	8" x 12" x 1 1/2"	18.26	—
18" x 4"	18" x 7 1/2" x 3"	19.19	—	18" x 4" x 1 1/2"	17.15	—
24" x 4"	24" x 7 1/2" x 3"	25.80	35.02	24" x 4" x 1 1/2"	23.31	31.79
12" x 9"	12" x 14" x 7"	26.97	36.79	12" x 9" x 1 1/2"	23.66	32.28
24" x 12"	24" x 18" x 9"	57.39	—	24" x 12" x 1 1/2"	50.39	—

Fire Equipment

★ *Most Popular Signs!*



7" x 10" MFXG602
10" x 14" MFXG605



7" x 10" MFXG592
10" x 14" MFXG520



10" x 14" MFXG928



10" x 7" MFXG432
14" x 10" MFXG523



14" x 5" MFXG597

OSHA

§ 1910.158 Standpipe & Hose Systems (c) Equipment — (1)…
The employer shall assure that the reels and cabinets are conspicuously identified and used only for fire equipment.



7" x 10" MFXG449
10" x 14" MFXG572



4" x 12" MELC540



4" x 12" MFXG434



7" x 14" MLFX530



10" x 14" MFXG511



18" x 4" MFXG565
24" x 4" MFXG922



12" x 4" MFXG559
18" x 4" MFXG561
24" x 4" MFXG929
24" x 7" MFXG563



24" x 4" MLFX584



7" x 10" MFXG403
10" x 14" MFXG436



7" x 10" MLFX542
10" x 14" MLFX544



10" x 14" MLFX583



10" x 7" MLFX526
14" x 10" MLFX518



7" x 10" MFXG466
10" x 14" MFXG529



7" x 10" MFXG454
10" x 14" MFXG528



7" x 14" MLFX510



7" x 10" MFXG450
10" x 14" MFXG521



10" x 14" MFXG589



10" x 14" MLFX512



10" x 14" MLFX581



10" x 14" MSPK502



7" x 10" MFXG440
10" x 14" MFXG442



10" x 14" MFXG544



7" x 10" MFXG469
10" x 14" MFXG546



4" x 12" MFXG438



10" x 14" MFXG524



7" x 10" MFXG458
10" x 14" MFXG550



10" x 14" MFXG525



10" x 14" MFXG575



7" x 14" MLFX533



7" x 10" MFXG461
10" x 14" MSPK507



7" x 10 MLFX552
10" x 14" MLFX527



7" x 10" MFXG463
10" x 14" MSPK508



7" x 10" MLFX553
10" x 14" MLFX525

FDC Signs



7" x 10" MEXG537
10" x 14" MEXG538



7" x 10" MLFX902
10" x 14" MLFX903



7" x 10" MEXG539
10" x 14" MEXG540



7" x 10" MLFX904
10" x 14" MLFX905



7" x 10" MEXG545
10" x 14" MEXG546



7" x 10" MLFX912
10" x 14" MLFX913

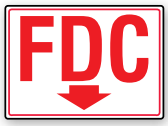

7" x 10" MEXG543
10" x 14" MEXG544



7" x 10" MLFX910
10" x 14" MLFX911



7" x 10" MFXG481
10" x 14" MFXG542



7" x 10" MLFX908
10" x 14" MLFX909



7" x 10" MEXG535
10" x 14" MEXG536



7" x 10" MLFX900
10" x 14" MLFX901



7" x 10" MEXG541
10" x 14" MEXG542



7" x 10" MLFX906
10" x 14" MLFX907



7" x 10" MEXG549
10" x 14" MEXG550



7" x 10" MLFX916
10" x 14" MLFX917



7" x 10" MEXG551
10" x 14" MEXG552



7" x 10" MLFX918
10" x 14" MLFX919

Additional legends are available on our website



FDC Reflective Signs



7" x 10" MEXG537
10" x 14" MEXG538



7" x 10" MEXG539
10" x 14" MEXG540



7" x 10" MEXG545
10" x 14" MEXG546



7" x 10" MEXG543
10" x 14" MEXG544



7" x 10" MEXG541
10" x 14" MEXG542



7" x 10" MEXG535
10" x 14" MEXG536



7" x 10" MFXG481
10" x 14" MFXG542



7" x 10" MEXG551
10" x 14" MEXG552



7" x 10" MEXG549
10" x 14" MEXG550

How to Order Reflective Signs:

☑ 

Select Sign Part Number: **MEXG538**

☑ Add Material Code: Reflective Vinyl – RV = **MEXG538RV**

Price per Each

Size	Reflective Vinyl RV	.040 Reflective Aluminum RL
7" x 10"	$12.55	15.68
10" x 14"	21.42	27.86

Fence Sign Holder Bracket

Securely fasten your signs to any chain link fence

- Made of galvanized steel
- Works on nearly any size chain link fence
- Two brackets required for post mounting



No.	UOM	Price / UOM
HSR270	Each	$3.63
HSR271	2/Pk	7.11
HSR273	12/Pk	42.25
HSR274	24/Pk	83.64
HSR275	36/Pk	124.15

How to Order Signs:

☑ 

Select Sign Part Number: 10" x 14" **MEXG540**

☑ For Each, Add Material Code: Plastic – VP = **MEXG540VP**

☑ For Package, Add Material Code & 10: Plastic – VP = **MEXG540VP10** ***Best Value!*** *Save 10%*

Size	Adhesive Vinyl – VS		Plastic – VP		Aluminum – VA*		Dura-Vinyl™ – XV		Dura-Plastic™ – XT*		Glow Flex – GF		Glow Plastic – GP	
	Each	Pkg. of 10	Each	Pkg. of 10	Each	Pkg. of 10	Each	Pkg. of 10	Each	Pkg. of 10	Each	Pkg. of 10	Each	Pkg. of 10
4" x 12"	$6.02	54.19	6.82	61.39	8.44	75.84	7.17	64.44	10.19	91.62	—	—	—	—
5" x 14" 7" x 10" 18" x 4"	8.31	74.71	9.06	81.55	13.22	118.88	9.57	86.13	15.91	143.19	16.35	147.15	24.17	217.44
24" x 4"	9.51	85.42	10.35	93.06	18.13	163.04	10.93	98.37	21.84	196.57	18.91	170.19	28.64	257.68
7" x 14" 10" x 14" 24" x 7"	12.46	112.15	13.53	121.77	21.95	197.48	14.33	128.97	26.48	238.33	28.73	258.48	37.57	338.04

* VA and XT signs are protected by Duck Armor™ – **see inside front cover**

➤ Additional materials are available for a variety of performance needs – **see page 77**

Shut-off Signs



7" x 10" MFXG805
10" x 14" MFXG804



7" x 10" MFXG801
10" x 14" MFXG802



7" x 10" MELC522
10" x 14" MELC518



10" x 14" MELC516



10" x 14" MFXG541



10" x 14" MFXG538



24" x 4" MFXG927



10" x 14" MSPK509



10" x 14" MLFX513



10" x 14" MCHL530



10" x 14" MCHL534



10" x 14" MCHL533

How to Order Signs:

☑ 

Select Sign Part Number: 10" x 14" **MFXG804**

☑ For Each, Add Material Code: Plastic – VP = **MFXG804VP**

☑ For Package, Add Material Code & 10: Plastic – VP = **MFXG804VP10** ***Best Value!*** *Save 10%*

	Adhesive Vinyl – VS		Plastic – VP		Aluminum – VA*		Dura-Vinyl™ – XV		Dura-Plastic™ – XT*		Glow Flex – GF		Glow Plastic – GP	
Size	**Each**	**Pkg. of 10**	**Each**	**Pkg. of 10**	**Each**	**Pkg. of 10**	**Each**	**Pkg. of 10**	**Each**	**Pkg. of 10**	**Each**	**Pkg. of 10**	**Each**	**Pkg. of 10**
7" x 10"	$8.31	74.71	9.06	81.55	13.22	118.88	9.57	86.13	15.91	143.19	—	—	—	—
24" x 4"	9.51	85.42	10.35	93.06	18.13	163.04	10.93	98.37	21.84	196.57	—	—	—	—
10" x 14"	12.46	112.15	13.53	121.77	21.95	197.48	14.33	128.97	26.48	238.33	28.73	258.48	37.57	338.04

* VA and XT signs are protected by Duck Armor™ – **see inside front cover**

➤ Additional materials are available for a variety of performance needs – **see page 77**

Reflective Hydrant Markers

Narrow-profile, colored markers provide extra visibility and easy identification of fire hydrants.

- Durable, all-weather fire hydrant markers offer a narrow profile and nearly unbreakable, vandal-resistant design
- Color-fast, UV-stabilized post is extruded polycarbonate that resists sun and weather damage
- Reflective strip at top of the hydrant marker provides added visibility in dark and low light conditions
- Ideal for identifying hydrant location in snow drifts
- Marker hinge, molded from an all-weather, UV-stabilized polymer, mechanically fastens to a galvanized, high-carbon steel base
- Easily fasten to hydrant bonnet bolts with included bracket (.7" dia. bracket hole)
- Weighs from 4 1/2 to 6 1/2 lbs.
- Available in Red, Yellow, and Blue



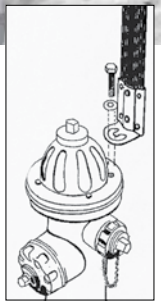

To order, add color code after part number: Red – RD, Yellow – YL, Blue – BU

Height	No.	Price / Each
24"	MFH824	$24.63
36"	MFH836	27.16
48"	MFH848	31.55

Additional colors options available. Call to order.

Hydrant Rings

Highly visible ring allows Fire and EMS personnel to immediately identify out-of-service fire hydrants.

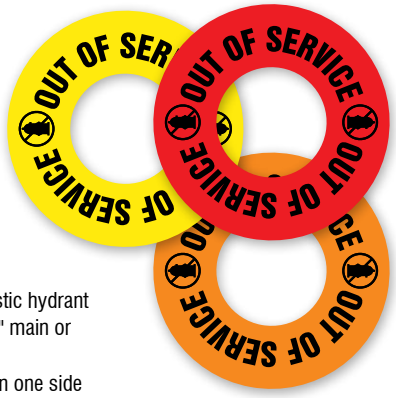

- Hydrant ring provides a quick visual indicator to emergency personnel regarding the functionality of fire hydrant
- Attach .060" polycarbonate plastic hydrant ring to either the fire hydrants 6" main or the 3.5" outlet side
- Rings have messages printed on one side and are available in three reflective prismatic colors – Yellow, Orange, or Red
- When light shines on the rings, they become visible in low light and dark conditions

To order, add color code after part number: Red – RD, Yellow – YL, Orange – OR

Inside Hole Diameter	Outside Diameter	No.	Price / Each
3 1/2"	7 1/2"	MFH800	$17.45
6"	11"	MFH801	23.59

PERSONALIZE IT!

Custom Hydrant Rings

Visually identify unusable fire hydrants by applying your custom imprinted hydrant ring for your facility with your number matching system. Contact us today for a quote. Refer to part number **MFH855** and specify your requirements.

Projection™ Signs

- High-impact plastic with printed messages on two panels and protected by Duck Armor™*
- 3D signs, projecting 45° from the wall, provide optimum viewing from the front and sides
- 90D signs, projecting 90° from the wall, are viewed from either side

** Glow signs do not include Duck Armor™.*



3D – 12" x 14" x 7" (12" x 9" Panel) **PSP316**
90D – 12" x 9" x 1 1/2" (12" x 9" Panel) **PSP408**



3D – 12" x 14" x 7" (12" x 9" Panel) **PSP351**
90D – 12" x 9" x 1 1/2" (12" x 9" Panel) **PSP409**



3D – 12" x 14" x 7" (12" x 9" Panel) **SBPSP394**
90D – 12" x 9" x 1 1/2" (12" x 9" Panel) **SBPSP445**



3D – 6" x 8 1/2" x 4" (6" x 5" Panel) **PSP611**
90D – 8" x 8" x 1 1/2" (8" x 8" Panel) **PSP722**



3D – 6" x 8 1/2" x 4" (6" x 5" Panel) **PSP346**
90D – 8" x 8" x 1 1/2" (8" x 8" Panel) **PSP457**



3D – 6" x 8 1/2" x 4" (6" x 5" Panel) **PSP613**
90D – 8" x 8" x 1 1/2" (8" x 8" Panel) **PSP724**



3D – 6" x 8 1/2" x 4" (6" x 5" Panel) **PSP350**
90D – 8" x 8" x 1 1/2" (8" x 8" Panel) **PSP461**



3D – 24" x 7 1/2" x 3" (24" x 4" Panel) **PSP628**
90D – 24" x 4" x 1 1/2" (24" x 4" Panel) **PSP742**



3D – 24" x 7 1/2" x 3" (24" x 4" Panel) **PSP629**
90D – 24" x 4" x 1 1/2" (24" x 4" Panel) **PSP748**



3D – 24" x 7 1/2" x 3" (24" x 4" Panel) **PSP635**
90D – 24" x 4" x 1 1/2" (24" x 4" Panel) **PSP744**



3D – 24" x 7 1/2" x 3" (24" x 4" Panel) **PSP329**
90D – 24" x 4" x 1 1/2" (24" x 4" Panel) **PSP746**



3D – 18" x 7 1/2" x 3" (18" x 4" Panel) **PSP366**
90D – 18" x 4" x 1 1/2" (18" x 4" Panel) **PSP410**

Fire Door



3D – 12" x 14" x 7" (12" x 9" Panel) **PSP318**
90D – 12" x 9" x 1 1/2" (12" x 9" Panel) **PSP429**



3D – 12" x 14" x 7" (12" x 9" Panel) **PSP353**
90D – 12" x 9" x 1 1/2" (12" x 9" Panel) **PSP434**



3D – 6" x 8 1/2" x 4" (6" x 5" Panel) **PSP132**
90D – 8" x 8" x 1 1/2" (8" x 8" Panel) **PSP243**



3D – 24" x 7 1/2" x 3" (24" x 4" Panel) **PSP632**
90D – 24" x 4" x 1 1/2" (24" x 4" Panel) **PSP747**



3D – 24" x 7 1/2" x 3" (24" x 4" Panel) **PSP321**
90D – 24" x 4" x 1 1/2" (24" x 4" Panel) **PSP749**

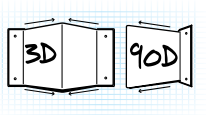

Mounting Hardware

Set includes two #8 screws and two 1/2"W x 2"L foam tape tabs.

No.	Price / Set
TAPEANDSCREWS	$2.50

Price per Each	3D Projection Signs			90D Projection Signs		
Panel Size	Overall Size	Standard 3D	Glows 3D	Overall Size	Standard 90D	Glows 90D
6" x 5"	6" x 8 1/2" x 4"	$14.64	19.91	—	—	—
8" x 8"	—	—	—	8" x 8" x 1 1/2"	15.82	21.55
12" x 9"	12" x 14" x 7"	26.97	36.79	12" x 9" x 1 1/2"	23.66	32.28
18" x 4"	18" x 7 1/2" x 3"	19.19	—	18" x 4" x 1 1/2"	17.15	—
24" x 4"	24" x 7 1/2" x 3"	25.80	35.02	24" x 4" x 1 1/2"	23.31	31.79

Equipment, Kits, & Station

★ *Most Popular Signs!*



7" x 10" MFSD900
10" x 14" MFSD903



7" x 10" MFSD543
10" x 14" MFSD957



7" x 10" MFSD506
10" x 14" MFSD958



10" x 7" MFSD436
14" x 10" MFSD538



7" x 10" MFSD959
10" x 14" MFSD960
14" x 20" MFSD410



10" x 14" MFSD972



7" x 10" MFSD911
10" x 14" MFSD912



7" x 10" MFSD942
10" x 14" MFSD961



7" x 10" MFSD926
10" x 14" MFSD924



10" x 14" MLFS502



7" x 10" MFSD923
10" x 14" MFSD922



7" x 10" MFSD594
10" x 14" MFSD566



7" x 10" SBMFSD594M
10" x 14" SBMFSD566M



7" x 10" MFSD441
10" x 14" MFSD446



7" x 10" MFSD414
10" x 14" MFSD516



10" x 14" SBMFSR508M

OSHA

29 CFR § 1910.151 MEDICAL SERVICES AND FIRST AID…(b)… (in near proximity to the workplace)… Adequate first aid supplies shall be readily available.

Directional Signs



18" x 4" MFSD500



18" x 4" MLFS510

Automated External Defibrillator (AED) Signs



10" x 7" MFSD602
14" x 10" MFSD575
20" x 14" MFSD578



14" x 10" MFSD415



14" x 10" MFSD416



10" x 7" MFSD601
14" x 10" MFSD562
20" x 14" MFSD564

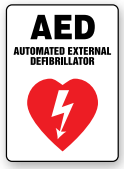

10" x 7" MFSD402
14" x 10" MFSD403
20" x 14" MFSD404

Labels

Sold in Adhesive Vinyl packaged, or Adhesive Dura-Vinyl™ individually. When ordering, add material code after part number.

	Adhesive Vinyl – VSP	Dura-Vinyl™ – XVE
Size	Price / Pkg.	Price / Each
3 1/2" x 5"	$12.31 / Pkg. of 5	5.17
2" x 9" 3" x 7"	14.75 / Pkg. of 5	5.28
5" x 5" 5" x 7"	24.08 / Pkg. of 5	7.17



3" x 7" LFSD510



3" x 7" LFSD522
On Clear



3" x 7" LFSD508



3 1/2" x 5" LFSD509
5" x 7" LFSD511



3 1/2" x 5" SBLSPS506



5" x 5" LFSD503



2" x 9" LFSD512

Eyewash & Shower

★ *Most Popular Signs!*



7" x 10" MFSD981
10" x 14" MFSD982



7" x 10" MFSD983
10" x 14" MFSD984
14" x 20" MFSD413



7" x 10" MFSD985
10" x 14" MFSD986



7" x 10" MFSD987
10" x 14" MFSD988
14" x 20" MFSD411



7" x 10" MFSD917
10" x 14" MFSD913
14" x 20" MFSD936



7" x 10" MFSD928
10" x 14" MFSD927



7" x 10" SBMFSD928M
10" x 14" SBMFSD927M



7" x 10" MFSD931
10" x 14" MFSD929



7" x 10" MFSD921
10" x 14" MFSD919



7" x 10" MFSD429
10" x 14" MFSD569



10" x 14" MFSD815



7" x 10" MFSD954
10" x 14" MFSD902



7" x 10" MFSD947
10" x 14" MFSD910



10" x 7" MRSD905
14" x 10" MRSD904



7" x 10" MRSD913
10" x 14" MRSD912



10" x 7" MRSD903
14" x 10" MRSD902



7" x 10" MRSD911
10" x 14" MRSD910



10" x 14" MFSD989



10" x 14" MFSD546



10" x 14" MFSD548



10" x 14" MFSD539



10" x 14" MLFS552



10" x 14" MFSD551



7" x 10" MFSD424
14" x 10" MFSD509



14" x 10" SBMFSR509



10" x 7" MFSD603
14" x 10" MFSD518



10" x 14" MFSD544



10" x 14" MFSD537

Personalize It!

Create your Custom Sign or Label starting on page 24.



ANSI Z358.1 — Each emergency fixture location shall be identified with a highly visible sign positioned so the sign shall be visible within the area served by the equipment.

How to Order Signs:

☑ SAFETY FIRST FIRST AID KIT — Select Sign Part Number: 10" x 14" **MFSD903**

☑ For Each, Add Material Code: Plastic – VP = **MFSD903VP**

☑ For Package, Add Material Code & 10: Plastic – VP = **MFSD903VP10** ***Best Value!*** *Save 10%*

	Adhesive Vinyl – VS		Plastic – VP		Aluminum – VA*		Dura-Vinyl™ – XV		Dura-Plastic™ – XT*		Glow Flex – GF		Glow Plastic – GP	
Size	**Each**	**Pkg. of 10**	**Each**	**Pkg. of 10**	**Each**	**Pkg. of 10**	**Each**	**Pkg. of 10**	**Each**	**Pkg. of 10**	**Each**	**Pkg. of 10**	**Each**	**Pkg. of 10**
4" x 18" 7" x 10"	$8.31	74.71	9.06	81.55	13.22	118.88	9.57	86.13	15.91	143.19	16.35	147.15	24.17	217.44
10" x 14"	12.46	112.15	13.53	121.77	21.95	197.48	14.33	128.97	26.48	238.33	28.73	258.48	37.57	338.04
14" x 20"	22.02	198.09	24.62	221.49	41.79	376.02	25.82	232.38	49.37	444.24	—	—	—	—

* VA and XT signs are protected by Duck Armor™ – **see inside front cover**

➤ Additional materials are available for a variety of performance needs – **see page 77**

Eyewash & Shower, continued



7" x 10" MFSD425
14" x 10" MFSD519



7" x 10" MFSD426
10" x 14" MFSD542



10" x 14" MLFS557



7" x 10" MFSD428
10" x 14" MFSD552



10" x 14" MLFS564



7" x 10" MFSD427
10" x 14" MFSD540



10" x 14" MFSD925



7" x 10" MFSD948
10" x 14" MFSD930



10" x 14" MFSD550



10" x 14" MLFS566



14" x 10" SBMFSR500



14" x 10" SBMFSR502
20" x 14" SBMFSR503



7" x 10" MFSD421
10" x 14" MFSD423



10" x 14" MFSD587



14" x 10" SBMFSD423
20" x 14" SBMFSD442



14" x 10" MFSD512



7" x 17" MFSD590



7" x 10" MFSD431
10" x 14" MFSD595



14" x 10" SBMFSD988



14" x 10" SBMFSR501



10" x 14" MFSD571



18" x 4" MFSD508



18" x 4" MLFS522



4" x 12" MLFS507



4" x 12" MLFS509



17" x 7" MFSD996



17" x 7" MFSD531

OSHA

29 CFR § 1910.1450 APPENDIX A (D)(8) Signs and Labels Prominent signs and labels of the following types should be posted:…
(c)Location signs for safety showers, eyewash stations, other safety and first aid equipment.

ISO Signs



10" x 7" MFSD432
14" x 10" MFSD434

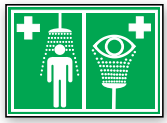

10" x 14" MFSD430

Labels

Sold in Adhesive Vinyl packaged, or Adhesive Dura-Vinyl™ individually. When ordering, add material code after part number.

	Adhesive Vinyl – VSP	Dura-Vinyl™ – XVE
Size	Price / Pkg.	Price / Each
3 1/2" x 5"	$12.31 / Pkg. of 5	5.17



5" x 3 1/2" LFSD902



3 1/2" x 5" LFSD904



3 1/2" x 5" SBLFSD904



5" x 3 1/2" LFSD901



3 1/2" x 5" LFSD906



3 1/2" x 5" LFSD520

How to Order Signs:

☑ EYE WASH — Select Sign Part Number: 10" x 14" **MFSD423**

☑ For Each, Add Material Code: Plastic – VP = **MFSD423VP**

☑ For Package, Add Material Code & 10: Plastic – VP = **MFSD423VP10** — ***Best Value!*** *Save 10%*

	Adhesive Vinyl – VS		Plastic – VP		Aluminum – VA*		Dura-Vinyl™ – XV		Dura-Plastic™ – XT*		Glow Flex – GF		Glow Plastic – GP	
Size	Each	Pkg. of 10	Each	Pkg. of 10	Each	Pkg. of 10	Each	Pkg. of 10	Each	Pkg. of 10	Each	Pkg. of 10	Each	Pkg. of 10
4" x 12"	$6.02	54.19	6.82	61.39	8.44	75.84	7.17	64.44	10.19	91.62	9.57	86.13	14.51	130.51
4" x 18" 7" x 10"	8.31	74.71	9.06	81.55	13.22	118.88	9.57	86.13	15.91	143.19	16.35	147.15	24.17	217.44
7" x 17" 10" x 14"	12.46	112.15	13.53	121.77	21.95	197.48	14.33	128.97	26.48	238.33	28.73	258.48	37.57	338.04
14" x 20"	22.02	198.09	24.62	221.49	41.79	376.02	25.82	232.38	49.37	444.24	—	—	—	—

* VA and XT signs are protected by Duck Armor™ – **see inside front cover**

➤ Additional materials are available for a variety of performance needs – **see page 77**



3D & 360D Eyewash & Shower Projection™ Signs

Projection™ Signs with bright, visible letters identify emergency eyewash and shower stations. Signs can be seen from many directions when set high enough for ideal viewing.

Size	UOM	Price / UOM
3D (2-Panel)	Each	$57.39
360D (4-Panel)	Kit	125.04

3D (2-Panel) Sign

- Projection™ Sign features (2) 36" x 6" panels that project 3 3/4" from the wall at a 45° angle
- Bright yellow sign with contrasting bold, black letters
- Durable high-impact plastic construction
- Flanged edges have pre-drilled mounting holes for easy installation
- Mount to wall using your screws or self-adhesive foam tape. A complete mounting hardware set is also available separately on page 328

360D (4-Panel) Sign Kit

- Kit consists of (2) 3D Signs designed to be attached together, back-to-back, and installed directly onto vertical pipe of eyewash and/or shower station
- Includes mounting brackets, adjustable hose clamps (up to 1 1/2" diameter), nuts and screws

3D (2-Panel)

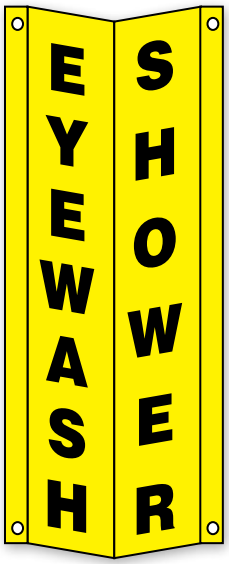

3D - 36" x 12" x 3 3/4" (36" x 6" Panel)
MFSD964

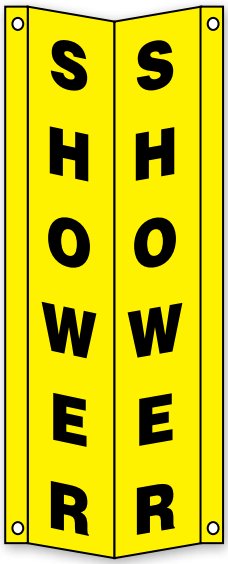

3D - 36" x 12" x 3 3/4" (36" x 6" Panel)
MFSD962

360D (4-Panel)



360D (36" x 6" Panel)
MFSD968

360D (36" x 6" Panel)
MFSD966

Trilex Striped Eyewash/Shower Signs

Bright, attention-getting striped signs clearly identify eyewash and shower stations.

- Highly visible, bold stripes with contrasting and alternating color combinations
- Distinguishable design stands out against the background in a facility
- 30" x 8", 3-sided sign can be seen from all directions
- Sign is open along a leading back edge to slip over and install onto an existing pipe
- 3/16" mounting holes on the middle panel and back leading edges.

Choose Standard or DG-Reflective for added fluorescent visibility.





Standard style has printed color stripes on heavy-duty plastic with UV protective coating to prevent weathering and fading, abrasions, scratches, and chemical splash. For indoor and outdoor use.

To order, add color code after part number: Orange/Yellow – ORYL; Orange/Green – ORGN; Orange/White – ORWT; Black/Yellow – BKYL.

No.	Price / Each
MFSD975	$136.59

DG-Reflective style has DG High-Prism fluorescent color stripes for superior visibility – even under low-light conditions. Stripes bonded to the heavy-duty plastic have excellent resistance to weather, fade, abrasion, scratches, and chemical splash. Ideal for outdoor exposure.

To order, add color code after part number: Fluorescent Yellow-Green/Fluorescent Orange – FGFO; Fluorescent Yellow-Green/Fluorescent Yellow – FGFY; Fluorescent Orange/Fluorescent Yellow – FOFY

No.	Price / Each
MFSD405	$194.57

Biohazards & Bloodborne Pathogens

★ Most Popular Signs!



7" x 10" MBHZ527
10" x 14" MBHZ530



10" x 7" MBHZ500
14" x 10" MBHZ502



7" x 10" MBHZ506
10" x 14" MBHZ528



7" x 10" MBHZ303
10" x 14" MBHZ300



7" x 10" MBHZ507
10" x 14" MBHZ508



7" x 10" MBHZ302
10" x 14" MBHZ301



14" x 10" MBHZ321



14" x 10" MBHZ322



14" x 10" MBHZ323



14" x 10" MBHZ324



10" x 7" MRHZ301
14" x 10" MRHZ302



10" x 14" MBHZ605



7" x 10" MBHZ501
10" x 14" MBHZ504



7" x 10" MBHZ509
10" x 14" MBHZ510



14" x 10" MBHZ010



10" x 7" MBHZ603
14" x 10" MBHZ522

Magnetic Vinyl Refrigerator Signs

Easily apply, move, and re-apply to most steel or ferrous metal surfaces.

Size	Price / Each
7" x 10"	$12.24
10" x 14"	20.97



7" x 10" MGS113
10" x 14" MGS117



7" x 10" MGS109
10" x 14" MGS111



7" x 10" MGS119
10" x 14" MGS121



7" x 10" MGS105
10" x 14" MGS107



7" x 10" MGS101
10" x 14" MGS103

OSHA

29 CFR § 1910.145 (e)(4) Biological hazard signs. The biological hazard warning shall be used to signify the actual or potential presence of a biohazard and to identify equipment, containers, rooms, materials, experimental animals, or combinations thereof, which contain, or are with, viable hazardous agents.

29 CFR § 1910.1030(g)(1)(ii) Signs.

(A) The employer shall post signs at the entrance to work areas specified in paragraph (e), HIV and HBV Research Laboratory and Production Facilities, which shall bear the following legend:
"Biohazard and symbol"
(Name of the Infectious Agent)
(Special requirements for entering the area)
(Name, telephone number of the laboratory director or other responsible person.)
(B) These signs shall be fluorescent orange-red or predominantly so, with lettering and symbols in a contrasting color.

Labels

Sold in Adhesive Vinyl packaged, or Adhesive Dura-Vinyl™ individually.
When ordering, add material code after part number.

	Adhesive Vinyl – VSP	Dura-Vinyl™ – XVE
Size	Price / Pkg.	Price / Each
1 1/2" x 3"	$9.99 / Pkg. of 10	2.59
3 1/2" x 5"	12.31 / Pkg. of 5	5.17

OSHA

29 CFR § 1910.1030(g)(1)(i) Labels.

(A) Warning labels shall be affixed to containers of regulated waste, refrigerators and freezers containing blood or other potentially infectious material; and other containers used to store, transport or ship blood or other potentially infectious materials, ...
(B) Labels required by this section shall include the following legend: "Biohazard and symbol"
(C) These labels shall be fluorescent orange or orange-red or predominantly so, with lettering and symbols in a contrasting color.
(D) Labels shall be affixed as close as feasible to the container by string, wire, adhesive, or other method that prevents their loss or unintentional removal.



1 1/2" x 3" LBHZ004



1 1/2" x 3" LBHZ002



3 1/2" x 5" LBHZ300



3 1/2" x 5" LBHZ302



5" x 3 1/2" LBHZ301



3 1/2" x 5" LBHZ506

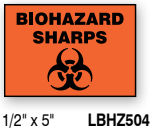

3 1/2" x 5" LBHZ504



3 1/2" x 5" LBHZ505

Report

★ Most Popular Signs!



7" x 10" MFSD818
10" x 14" MFSD801



7" x 10" MFSD812
10" x 14" MFSD810



7" x 10" MGNF863
10" x 14" MGNF864



7" x 10" MGNF984
10" x 14" MGSH904



14" x 10" SBMGNF910
20" x 14" SBMGSH906



7" x 10" MFSD933
10" x 14" MFSD932



14" x 10" MRSD800



7" x 10" MGNF400
10" x 14" MGNF902



10" x 14" MGNF908



10" x 14" MGNF910



10" x 14" MGNF911



7" x 10" MGNF943
10" x 14" MGNF944



10" x 14" MGNF970



7" x 10" MGNF516
10" x 14" MGNF511

Labels

Sold in Adhesive Vinyl packaged, or Adhesive Dura-Vinyl™ individually. When ordering, add material code after part number.



1 1/2" x 3" LGNF335



3 1/2" x 5" LFSD313



3 1/2" x 5" LGNF930

	Adhesive Vinyl – VSP	Dura-Vinyl™ – XVE
Size	Price / Pkg.	Price / Each
1 1/2" x 3"	$9.99 / Pkg. of 10	2.59
3 1/2" x 5"	12.31 / Pkg. of 5	5.17

Information & Instruction



7" x 10" MFSD808
10" x 14" MFSD804



4" x 12" MFSD412



7" x 10" MFSD545
10" x 14" MFSD997



10" x 14" MFSD577



7" x 10" MFSD598
10" x 14" MFSD409



10" x 14" MFSD999

Labels

Sold in Adhesive Vinyl packaged, or Adhesive Dura-Vinyl™ individually. When ordering, add material code after part number.

	Adhesive Vinyl – VSP	Dura-Vinyl™ – XVE
Size	Price / Pkg.	Price / Each
3 1/2" x 5"	$12.31 / Pkg. of 5	5.17
3" x 7"	14.75 / Pkg. of 5	5.28

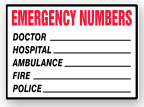

3 1/2" x 5" LFSD502



3" x 7" LFSD506

Self-Laminating Label

Write and seal important information. Pre-attached, self-laminating polyester flap covers adhesive vinyl label. When ordering, add quantity code after part number.

Qty. / Pkg.	Pkg. Qty. Code	Price / Pkg.
5	LPM	$11.62
25	LPP	51.26



3 1/2" x 5" with Flap LFSD532

How to Order Signs:

☑ 

Select Sign Part Number: 10" x 14" **MBHZ530**

☑ For Each, Add Material Code: Plastic – VP = **MBHZ530VP**

☑ For Package, Add Material Code & 10: Plastic – VP = **MBHZ530VP10** ***Best Value!*** *Save 10%*

	Adhesive Vinyl – VS		Plastic – VP		Aluminum – VA*		Dura-Vinyl™ – XV		Dura-Plastic™ – XT*	
Size	Each	Pkg. of 10	Each	Pkg. of 10	Each	Pkg. of 10	Each	Pkg. of 10	Each	Pkg. of 10
4" x 12"	$6.02	54.19	6.82	61.39	8.44	75.84	7.17	64.44	10.19	91.62
7" x 10"	8.31	74.71	9.06	81.55	13.22	118.88	9.57	86.13	15.91	143.19
10" x 14"	12.46	112.15	13.53	121.77	21.95	197.48	14.33	128.97	26.48	238.33
14" x 20"	22.02	198.09	24.62	221.49	41.79	376.02	25.82	232.38	49.37	444.24

* VA and XT signs are protected by Duck Armor™ – **see inside front cover**

➤ Additional materials are available for a variety of performance needs – **see page 77**

Clean

★ *Most Popular Signs!*



7" x 10" MHSK845
10" x 14" MHSK846



7" x 10" MHSK939
10" x 14" MHSK950
14" x 20" MHSK941



7" x 10" MHSK912
10" x 14" MHSK901



7" x 10" MHSK926
10" x 14" MHSK918



10" x 7" MHSK580
14" x 10" MHSK582
20" x 14" MGNF120

OSHA

29 CFR § 1910.22 (a) Housekeeping. (1) All places of employment, passageways, storerooms, and service rooms shall be kept clean and orderly and in a sanitary condition. (2) The floor of every workroom shall be maintained in a clean and, so far as possible, a dry condition.

29 CFR § 1910.141 Sanitation. (3)Housekeeping. (i) All places of employment shall be kept clean to the extent that the nature of the work allows.



7" x 10" MHSK841
10" x 14" MHSK842



10" x 14" MHSK804



7" x 10" MHSK808
10" x 14" MHSK827



7" x 10" MHSK831
10" x 14" MHSK822



10" x 7" MRSK802
14" x 10" MRSK801



14" x 10" MRSK800



10" x 14" MSMK804



10" x 14" MHSK828



10" x 14" MHSK806



10" x 14" MHSK908



7" x 10" MHSK915
10" x 14" MHSK906



10" x 14" MHSK934



14" x 10" MHSK938



10" x 14" MHSK930



10" x 14" MHSK936



7" x 10" MHSK562
10" x 14" MHSK541



7" x 10" MHSK523
10" x 14" MHSK522



7" x 10" MHSK935
10" x 14" MHSK933



7" x 10" MHSK931
10" x 14" MHSK929



7" x 10" MHSK928
10" x 14" MHSK927



7" x 10" MHSK937
10" x 14" MHSK940



10" x 14" MHSK917



14" x 10" MHSK924



10" x 14" MHSK532



14" x 10" SBMHSK945



10" x 14" MHSK531



10" x 14" MHSK500



7" x 10" MHSK556
10" x 14" MHSK956



10" x 14" MHSK958



7" x 10" MHSK570
10" x 14" MHSK960



10" x 14" MHSK536



10" x 14" MHSK516



10" x 14" MHSK962



10" x 14" MHSK549



10" x 14" MHSK963

10" x 14" MHSK533

10" x 14" MHSK542

10" x 14" MHSK525

10" x 14" MHSK530

10" x 14" MHSK505

8" x 24" MHSK529

Labels

Sold in Adhesive Vinyl packaged, or Adhesive Dura-Vinyl™ individually.
When ordering, add material code after part number.

	Adhesive Vinyl – VSP	Dura-Vinyl™ – XVE
Size	Price / Pkg.	Price / Each
3 1/2" x 5"	$12.31 / Pkg. of 5	5.17



5" x 3 1/2" LHSK800



3 1/2" x 5" LHSK801



5" x 3 1/2" LHSK802



3 1/2" x 5" LHSK890



3 1/2" x 5" LHSK994



3 1/2" x 5" LHSK936



3 1/2" x 5" LHSK501



3 1/2" x 5" LHSK510

Spills



7" x 10" MHSK601
10" x 14" MHSK609



10" x 14" MCHL800



7" x 10" MHSK835
10" x 14" MHSK834



10" x 14" MCHL807



14" x 10" MHSK921



10" x 14" MHSK514



10" x 14" MCHL903



10" x 14" MCHL556



7" x 10" MCHL906
10" x 14" MCHL905



10" x 7" MRSK900
14" x 10" MCHL524



14" x 10" SBMCHG507



7" x 10" MCHL587
10" x 14" MCHL521



10" x 14" MCHL522



10" x 14" MCHL523

Labels

Sold in Adhesive Vinyl packaged, or Adhesive Dura-Vinyl™ individually.
When ordering, add material code after part number.



3 1/2" x 5" LCHL807



5" x 3 1/2" LHSK909



3 1/2" x 5" LCHL901

Additional legends are available on our website



	Adhesive Vinyl – VSP	Dura-Vinyl™ – XVE
Size	Price / Pkg.	Price / Each
3 1/2" x 5"	$12.31 / Pkg. of 5	5.17

How to Order Signs:



Select Sign Part Number:
10" x 14" **MHSK918**

For Each, Add Material Code:
Plastic – VP = **MHSK918VP**

For Package, Add Material Code & 10:
Plastic – VP = **MHSK918VP10**

Best Value! *Save 10%*

	Adhesive Vinyl – VS		Plastic – VP		Aluminum – VA*		Dura-Vinyl™ – XV		Dura-Plastic™ – XT*	
Size	Each	Pkg. of 10	Each	Pkg. of 10	Each	Pkg. of 10	Each	Pkg. of 10	Each	Pkg. of 10
7" x 10"	$8.31	74.71	9.06	81.55	13.22	118.88	9.57	86.13	15.91	143.19
10" x 14"	12.46	112.15	13.53	121.77	21.95	197.48	14.33	128.97	26.48	238.33
8" x 24"	15.62	140.58	16.93	152.37	29.37	264.31	17.95	161.46	35.48	319.32
14" x 20"	22.02	198.09	24.62	221.49	41.79	376.02	25.82	232.38	49.37	444.24

* VA and XT signs are protected by Duck Armor™ – **see inside front cover**

➤ Additional materials are available for a variety of performance needs – **see page 77**

Hanging Doorway Signs

Attaches to doorways in seconds and creates a visible hanging barrier to prevent entry to any area when necessary.

- Spring loaded action secures pole to doorway in seconds
- Rubber end caps firmly holds pole in place
- Telescoping pole fits doorways from 27"- 47"
- Durable, flexible sign simply rolls up for convenient storage
- Single-sided sign measures 11 1/4"H x 17 3/4"W
- Kit includes one stock legend sign and a telescoping pole

Style	Price / Each
Hanging Doorway Sign Kit	$38.13
Hanging Doorway Sign Only	22.29



Kit HSK518
Sign HSK522



Kit HSK500
Sign HSK520



Kit HSK100
Sign HSK102



Kit HSK101
Sign HSK103



Kit HSK600
Sign HSK601



Kit HSK512
Sign HSK529



Kit HSK506
Sign HSK525



Kit HSK517
Sign HSK521



Kit HSK515
Sign HSK532



Kit HSK513
Sign HSK530



Kit HSK900
Sign HSK901



Kit HSK504
Sign HSK524



Kit HSK511
Sign HSK528



Kit HSK507
Sign HSK526



Kit HSK514
Sign HSK531



Kit HSK516
Sign HSK519



Kit HSK503
Sign HSK523



Kit HSK508
Sign HSK527

PERSONALIZE IT!

Personalize door banners with your logo and custom message! Contact us with your details and **HSK555** for a price quote.

Room Status Door Banner

Identify the room status with a banner.

- 3" tall banner fits across 48" wide door frame
- 1 1/2" magnetic area on each side for total width of 51"
- Secures to metal door frames
- Reinforced flexible poly sheeting banners are easy to roll and store

No.	Price / Each
MBR360	$13.96



MBR360

PERSONALIZE IT!

Custom Door Banners

Personalize door banners with your logo and custom message! Contact us with your design, wording, and size requirements.

Quantity breaks available. Contact us for a quote.

Size	No.
3"H x 51"W	MBR370
Other	MBR375

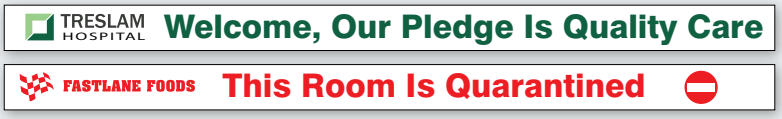

Pop-Out™ Warning Cones

Convenient Pop-Out™ cones warn of potential slip and trip hazards.

- Collapsible, lightweight warning cone for easy carry and storage
- Closes securely with a nylon strap and hook and loop closure
- Durable, visible yellow nylon fabric with reinforced corners
- Spring-loaded metal ribs have protective plastic feet
- Measures 20"H x 18 1/2"W x 18 1/2"D

Price / Each
$34.54



PFT203



PFT205

Handy Cone™ Floor Signs

Pop-open floor signs to instantly set out the safety message.

- Housed in a gray 2" diameter compact plastic tube
- Tubes can be mounted where you may need immediate access to the floor signs
- Sign pops open when pulled out of tube and expands to a three-sided pyramid
- Visible from all directions
- Message and symbol are screen-printed on nylon fabric with reinforced vinyl corners
- Durable, yet lightweight, these signs can withstand repeated use

Unavailable in custom messages.

Size	Price / Each
18" x 20"	$47.19
31" x 21"	62.03



18" **PFT177**



18" **PFT182**



18" **PFT181**



18" **PFT184**



Bilingual Spanish
31" **PFT310**

Handy Cone™ in tube.

The Banana Cone™

Avoid workplace accidents with these whimsical, brightly colored safety cones.

- Cone stands 24" tall with 12" x 12" footprint
- Made of 3.5mm durable polypropylene
- Banana safety cone weighs 2-lbs.
- English and Spanish safety message is printed on all four sides
- Attracts immediate attention and can be easily seen in all directions
- Detachable stem and stackable for easy transport and storage

No.	Price / Each
PFB650	$51.31







Slips, Trips, & Falls

★ *Most Popular Signs!*



7" x 10" MSTF647
10" x 14" MSTF649
14" x 20" MSTF653



7" x 10" MSTF640
10" x 14" MSTF642
14" x 20" MSTF624



7" x 10" MSTF646
10" x 14" MSTF648



7" x 10" MSTF656
10" x 14" MSTF657



7" x 10" MSTF659
10" x 14" MSTF660
14" x 20" MSTF630



7" x 10" MSTF645
10" x 14" MSTF661
14" x 20" MSTF632



10" x 14" MSTF104



10" x 14" MSTF101



14" x 10" MRTF101



10" x 14" MSTF306



10" x 14" MSTF319



10" x 14" MSTF317



10" x 14" MSTF309



10" x 14" MSTF315



10" x 7" MRTF601
14" x 10" MRTF602



7" x 10" MSTF611
10" x 14" MSTF610



7" x 10" MSTF622
10" x 14" MSTF619



10" x 7" MRTF604
14" x 10" MRTF603



14" x 10" MSTF671



7" x 10" MSTF625
10" x 14" MSTF662



14" x 10" MSTF673



10" x 7" MSTF654
14" x 10" MSTF674



14" x 10" SBMSTF674



10" x 14" MSTF664



7" x 10" MSTF637
10" x 14" MSTF616



14" x 10" SBMSTF507



10" x 7" MSTF628
14" x 10" MSTF618



14" x 10" SBMSTF661



14" x 10" MSTF670



10" x 14" MSTF602



7" x 10" MSTF613
10" x 14" MSTF612



10" x 14" MSTF665



10" x 14" MSTF600



10" x 14" MSTF803



10" x 7" MRTF800
14" x 10" MRTF801



7" x 10" MRST817
10" x 14" MRTF803



7" x 10" MSTF809
10" x 14" MSTF804



10" x 14" MHSK952



7" x 10" MSTF902
10" x 14" MSTF901



10" x 14" MSTF903

10" x 14" MSTF931

10" x 14" MSTF930

10" x 14" MSTF933

10" x 14" MSTF939

14" x 10" MSTF505

14" x 10" MLST505

14" x 10" SBMSTF506

Labels

Sold in Adhesive Vinyl packaged, or Adhesive Dura-Vinyl™ individually. When ordering, add material code after part number.

	Adhesive Vinyl – VSP	Dura-Vinyl™ – XVE
Size	Price / Pkg.	Price / Each
2" x 6" 3 1/2" x 5"	$12.31 / Pkg. of 5	5.17
2" x 12" 3" x 7"	14.75 / Pkg. of 5	5.28



3 1/2" x 5" LSTF604



3 1/2" x 5" LSTF618



2" x 6" LSTF610



3 1/2" x 5" LSTF601



3 1/2" x 5" LSTF605



5" x 3 1/2" LSTF616



3 1/2" x 5" LSTF502



3 1/2" x 5" LSTF504



2" x 6" LSTF524



3" x 7" LSTF501



3" x 7" LSTF507



2" x 12" LSTF511

How to Order Signs:

☑ 

Select Sign Part Number:
10" x 14" **MSTF648**

☑ For Each, Add Material Code:
Plastic – VP = **MSTF648VP**

☑ For Package, Add Material Code & 10:
Plastic – VP = **MSTF648VP10**
Best Value! *Save 10%*

	Adhesive Vinyl – VS		Plastic – VP		Aluminum – VA*		Dura-Vinyl™ – XV		Dura-Plastic™ – XT*		Glow Flex – GF		Glow Plastic – GP	
Size	Each	Pkg. of 10	Each	Pkg. of 10	Each	Pkg. of 10	Each	Pkg. of 10	Each	Pkg. of 10	Each	Pkg. of 10	Each	Pkg. of 10
7" x 10"	$8.31	74.71	9.06	81.55	13.22	118.88	9.57	86.13	15.91	143.19	—	—	—	—
10" x 14"	12.46	112.15	13.53	121.77	21.95	197.48	14.33	128.97	26.48	238.33	28.73	258.48	37.57	338.04
14" x 20"	22.02	198.09	24.62	221.49	41.79	376.02	25.82	232.38	49.37	444.24	—	—	—	—

* VA and XT signs are protected by Duck Armor™ – **see inside front cover**

➤ Additional materials are available for a variety of performance needs – **see page 77**

Slip-Gard™ Floor Signs

Alert and remind those in and around walkways, work areas, and entrances with bold graphics and messages on a non-slip sign.

- Vinyl sign is overlaminated with a protective, non-slip, pebble-textured vinyl surface for added durability
- Printed and overlaminated to protect the graphics and message from heavy pedestrian traffic
- Strong, permanent acrylic adhesive back with peel-off liner
- Available in 8" and 17" sizes
- For extra adhesion to ensure the edges stay down, use edge sealer **MB144** (sold separately)



8" MFS1108
17" MFS1117

Price per Each		
Size	Standard	Lumi-Glow™
8"	$17.99	21.84
17"	32.31	49.40

Item	No.	Price / Each
Edge Sealer	MB144	$26.23



8" MFS2408
17" MFS2417



8" MFS869
17" MFS733



8" MFS819
17" MFS716



17" MFS791



8" MFS862
17" MFS775



8" MFS800
17" MFS740



8" MFS817
17" MFS742



8" MFS2308
17" MFS2317



8" MFS824
17" MFS723



8" MFS810
17" MFS709



8" MFS828
17" MFS711



8" MFS1508
17" MFS1517

Recycling

★ *Most Popular Signs!*



5" x 7" MPLR530
7" x 10" MRCY512
10" x 14" MRCY520



5" x 7" MPLR533
7" x 10" MPLR534
10" x 14" MPLR535



5" x 7" MPLR556
7" x 10" MPLR557
10" x 14" MPLR558



5" x 7" MPLR568
7" x 10" MPLR569
10" x 14" MPLR570



5" x 7" MPLR571
7" x 10" MPLR572
10" x 14" MPLR573



7" x 5" MPLR676
10" x 7" MPLR677
14" x 10" MPLR678



5" x 7" MPLR559
7" x 10" MPLR560
10" x 14" MPLR561



5" x 7" MPLR562
7" x 10" MPLR563
10" x 14" MPLR564



5" x 7" MPLR577
7" x 10" MPLR578
10" x 14" MPLR579



5" x 7" MPLR586
7" x 10" MPLR587
10" x 14" MPLR588



5" x 7" MPLR574
7" x 10" MPLR518
10" x 14" MPLR508



10" x 14" MRCY523



10" x 14" MRCY527



10" x 14" MRCY514



7" x 10" MRCY516
10" x 14" MRCY529



14" x 10" MRCY510



7" x 5" MPLR592
10" x 7" MPLR593
14" x 10" MPLR594

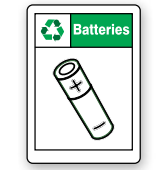

7" x 5" MPLR598
10" x 7" MPLR599
14" x 10" MPLR600



7" x 5" MPLR667
10" x 7" MPLR668
14" x 10" MPLR669



7" x 5" MPLR685
10" x 7" MPLR686
14" x 10" MPLR687

Labels

Sold in Adhesive Vinyl packaged, or Adhesive Dura-Vinyl™ individually.
When ordering, add material code after part number.

	Adhesive Vinyl – VSP	Dura-Vinyl™ – XVE
Size	Price / Pkg.	Price / Each
3 1/2" x 5"	$12.31 / Pkg. of 5	5.17



3 1/2" x 5" LRCY512



3 1/2" x 5" LRCY507



3 1/2" x 5" LRCY508



3 1/2" x 5" LRCY509

Trash, Litter, & Refuse



7" x 10" MHSK837
10" x 14" MHSK810



10" x 14" MHSK814



7" x 10" MHSK401
10" x 14" MHSK400



7" x 10" MHSK562
10" x 14" MHSK541



10" x 14" MHSK903



14" x 10" SBMHSK903



7" x 10" MHSK551
10" x 14" MHSK550



10" x 14" MHSK509



10" x 14" MHSK504



14" x 10" MHSK506



7" x 10" MHSK546
10" x 14" MHSK966



14" x 10" SBMHSK966



7" x 10" MHSK564
10" x 14" MHSK503



10" x 14" SBMHSK503M

Wash Hands

★ Most Popular Signs!



7" x 10" MCHL810
10" x 14" MCHL811



7" x 10" MRST811
10" x 14" MRST805



7" x 10" MRST812
10" x 14" MRST813
14" x 20" MRST822



14" x 10" SBMRST813
20" x 14" SBMRST822



14" x 10" SBMRST803



7" x 10" MRST902
10" x 14" MRST904



10" x 7" MRST809
14" x 10" MRST808



10" x 14" MRST807



10" x 14" MHSK967



10" x 14" MHSK968



10" x 14" MRST503



14" x 10" SBMRST579



14" x 10" SBMRST578



10" x 7" MRST570
14" x 10" MRST540



10" x 7" SBMRST570
14" x 10" SBMRST540

Labels

Sold in Adhesive Vinyl packaged, or Adhesive Dura-Vinyl™ individually. When ordering, add material code after part number.

	Adhesive Vinyl – VSP	Dura-Vinyl™ – XVE
Size	Price / Pkg.	Price / Each
3 1/2" x 5"	$12.31 / Pkg. of 5	5.17



3 1/2" x 5" LHSK305



3 1/2" x 5" SBLSPS806



5" x 3 1/2" LRST800

Washroom & Restroom



7" x 10" MRST524
10" x 14" MRST504



7" x 10" MRST906
10" x 14" MRST573



10" x 14" MRST905



10" x 14" MRST901



7" x 10" MRST512
10" x 14" MRST547



7" x 10" MRST513
10" x 14" MRST548



7" x 10" MRST501
10" x 14" MRST525



7" x 10" MRST506
10" x 14" MRST527



7" x 10" MRST508
10" x 14" MRST521



10" x 7" MRST519
14" x 10" MRST520



10" x 7" MRST522
14" x 10" MRST523



7" x 10" MRST563
10" x 14" MRST516



7" x 10" MRST564
10" x 14" MRST514



14" x 10" SBMRST528

How to Order Signs:

☑ 

Select Sign Part Number: 10" x 14" **MRCY520**

☑ For Each, Add Material Code: Plastic – VP = **MRCY520VP**

☑ For Package, Add Material Code & 10: Plastic – VP = **MRCY520VP10** ***Best Value!*** *Save 10%*

	Adhesive Vinyl – VS		Plastic – VP		Aluminum – VA*		Dura-Vinyl™ – XV		Dura-Plastic™ – XT*	
Size	Each	Pkg. of 10	Each	Pkg. of 10	Each	Pkg. of 10	Each	Pkg. of 10	Each	Pkg. of 10
5" x 7"	$6.02	54.19	6.82	61.39	8.44	75.84	7.17	64.44	10.19	91.62
7" x 10"	8.31	74.71	9.06	81.55	13.22	118.88	9.57	86.13	15.91	143.19
10" x 14"	12.46	112.15	13.53	121.77	21.95	197.48	14.33	128.97	26.48	238.33
14" x 20"	22.02	198.09	24.62	221.49	41.79	376.02	25.82	232.38	49.37	444.24

* VA and XT signs are protected by Duck Armor™ – **see inside front cover**

➤ Additional materials are available for a variety of performance needs – **see page 77**

Food & Lunchroom

★ Most Popular Signs!



7" x 10" MHSK833
10" x 14" MHSK825



7" x 10" MHSK801
10" x 14" MHSK838



7" x 10" MSMK831
10" x 14" MSMK832



7" x 10" MHSK554
10" x 14" MHSK591



7" x 10" MSMK421
10" x 14" MHSK592



14" x 10" MRMK304



10" x 14" MGNF803



14" x 10" SBMGNF803



7" x 10" MHSK843
10" x 14" MHSK813



7" x 10" MHSK951
10" x 14" MHSK943



14" x 10" SBMHSK943



7" x 10" MSFA503
10" x 14" MSFA502



7" x 10" MSFA505
10" x 14" MSFA504



7" x 10" MSFA509
10" x 14" MSFA508



7" x 10" MSFA501
10" x 14" MSFA500

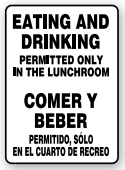

14" x 10" SBMHSK596



7" x 10" MSFA523
10" x 14" MSFA522



7" x 10" MSFA507
10" x 14" MSFA506



10" x 14" MHSK598



10" x 14" MSMK585



14" x 10" SBMSMK585



10" x 14" MSMK908



10" x 14" MHSK543

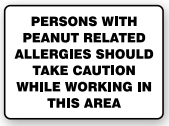

7" x 10" MSFA531
10" x 14" MSFA530



10" x 14" MHSK925



10" x 14" MSMK970

OSHA

29 CFR § 1910.141(g)(2) Eating and drinking areas. No employee shall be allowed to consume food or beverages in a toilet room nor in any area exposed to a toxic material.

…(4) Sanitary storage. No food or beverages shall be stored in toilet rooms or in an area exposed to a toxic material.

29 CFR § 1910.1450 Appendix A (D)(8)(c) Location signs for… areas where food and beverage consumption and storage are permitted.

Labels

Sold in Adhesive Vinyl packaged, or Adhesive Dura-Vinyl™ individually. When ordering, add material code after part number.

	Adhesive Vinyl – VSP	Dura-Vinyl™ – XVE
Size	Price / Pkg.	Price / Each
3 1/2" x 5"	$12.31 / Pkg. of 5	5.17



5" x 3 1/2" LSMK104



3 1/2" x 5" LHSK886



3 1/2" x 5" LSMK511



5" x 3 1/2" LSMK557

Magnetic Vinyl Signs

Easily apply, move, and re-apply to most steel or ferrous metal surfaces.

Size	Price / Each
5" x 7"	$7.68
7" x 10"	12.24



5" x 7" LHSK911
7" x 10" LHSK922



5" x 7" LRST905
7" x 10" LRST916



5" x 7" LHSK910
7" x 10" LHSK921



5" x 7" LHSK912
7" x 10" LHSK923

Food & Beverage Safety



14" x 10" SBMHSK826



7" x 10" MPPA803
10" x 14" MPPE839



7" x 10" MPPE846
10" x 14" MPPE888



7" x 10" MPPE890
10" x 14" MPPE842



7" x 10" MRST825
10" x 14" MRST824



7" x 10" MFSY900
10" x 14" MFSY901



7" x 10" MFSY524
10" x 14" MFSY574



7" x 10" MFSY532
10" x 14" MFSY534



7" x 10" MFSY551
10" x 14" MFSY553



7" x 10" MFSY557
10" x 14" MFSY559



7" x 10" MFSY505
10" x 14" MFSY507



7" x 10" MRST533
10" x 14" MRST583



7" x 10" MFSY536
10" x 14" MFSY540



10" x 7" MFSY509
14" x 10" MFSY511



7" x 10" MFSY573
10" x 14" MRST503



7" x 10" MSFA515
10" x 14" MSFA514



7" x 10" MHSK576
10" x 14" MHSK508



7" x 10" MFSY521
10" x 14" MFSY523



7" x 10" MHSK561
10" x 14" MHSK505



7" x 10" MPPE541
10" x 14" MPPE526



7" x 10" MHSK568
10" x 14" MHSK547



10" x 7" MFSY565
14" x 10" MFSY567



7" x 10" MFSY537
10" x 14" MFSY539



7" x 10" MHSK574
10" x 14" MHSK544



7" x 10" MHSK579
10" x 14" MHSK537



7" x 10" MHSK559
10" x 14" MHSK540



7" x 10" MSFA511
10" x 14" MSFA510



7" x 10" MFSY538
10" x 14" MFSY541



7" x 10" MFSY528
10" x 14" MFSY530



7" x 10" MFSY569
10" x 14" MFSY571



7" x 10" MFSY500
10" x 14" MFSY550



7" x 10" MFSY502
10" x 14" MFSY552



7" x 10" MFSY504
10" x 14" MFSY554



7" x 10" MFSY533
10" x 14" MFSY535



7" x 10" MFSY517
10" x 14" MFSY519

Labels

Sold in Adhesive Vinyl packaged, or Adhesive Dura-Vinyl™ individually.
When ordering, add material code after part number.

	Adhesive Vinyl – VSP	Dura-Vinyl™ – XVE
Size	Price / Package	Price / Each
3 1/2" x 5"	$12.31 / Pkg. of 5	5.17
3" x 7"	14.75 / Pkg. of 5	5.28



5" x 3 1/2" LFSY506



5" x 3 1/2" LFSY504



3 1/2" x 5" LFSY502



3" x 7" LPPE509

How to Order Signs:

☑ 

Select Sign Part Number:
10" x 14" **MFSY523**

☑ For Each, Add Material Code:
Plastic – VP = **MFSY523VP**

☑ For Package, Add Material Code & 10:
Plastic – VP = **MFSY523VP10**
Best Value! *Save 10%*

	Adhesive Vinyl – VS		Plastic – VP		Aluminum – VA*		Dura-Vinyl™ – XV		Dura-Plastic™ – XT*	
Size	Each	Pkg. of 10	Each	Pkg. of 10	Each	Pkg. of 10	Each	Pkg. of 10	Each	Pkg. of 10
7" x 10"	$8.31	74.71	9.06	81.55	13.22	118.88	9.57	86.13	15.91	143.19
10" x 14"	12.46	112.15	13.53	121.77	21.95	197.48	14.33	128.97	26.48	238.33

* VA and XT signs are protected by Duck Armor™ – **see inside front cover**

➤ Additional materials are available for a variety of performance needs – **see page 77**

Eye & Face Protection

★ *Most Popular Signs!*



14" x 10" SBMPPA105
20" x 14" SBMPPA109



7" x 10" MPPE042
10" x 14" MPPE008



7" x 10" MPPE011
10" x 14" MPPE010



7" x 10" MPPE076
10" x 14" MPPE075



7" x 10 MPPA001
10" x 14" MPPA002
14" x 20" MPPA003



10" x 7" MRPE301
14" x 10" MRPE300



7" x 10" MPPA605
10" x 14" MPPA606
14" x 20" MPPA607



7" x 10" MPPA609
10" x 14" MPPA610
14" x 20" MPPA611



7" x 10" MPPE791
10" x 14" MPPA615



7" x 10" MPPE624
10" x 14" MPPE626



7" x 10" MPPE414
10" x 14" MPPE413



7" x 10" MPPE647
10" x 14" MPPA703



7" x 10" MPPE794
10" x 14" MPPA617



7" x 10" MPPE406
10" x 14" MPPE736



7" x 10" MPPE870
10" x 14" MPPA805



7" x 10" MPPE849
10" x 14" MPPA818



7" x 10" MPPE854
10" x 14" MPPA801
14" x 20" MPPA802



7" x 10" MPPE929
10" x 14" MPPA900

OSHA

29 CFR § 1910.133 EYE AND FACE — a) General requirements. (1) The employer shall ensure that each affected employee uses appropriate eye or face protection when exposed to eye or face hazards from flying particles, molten metal, liquid chemicals, acids or caustic liquids, chemical gases or vapors, or potentially injurious light radiation.



10" x 14" MPPA016



10" x 14" MPPA017



7" x 17" MEQM105



7" x 10" MPPE216
10" x 14" MPPE217



10" x 14" MEQM146



10" x 14" MELC110



7" x 10" MPPE005
10" x 14" MPPE006



14" x 10" MPPE138



14" x 10" SBMPPE010
20" x 14" SBMPPA007



10" x 14" SBMPPE138



7" x 10" MPPE077
10" x 14" MPPA018



7" x 10" MPPE030
10" x 14" MPPE029



7" x 10" MPPE015
10" x 14" MPPE017



7" x 10" MPPE002
10" x 14" MPPE025



7" x 10" MPPE003
10" x 14" MPPE014



7" x 17" MPPA014



14" x 10" SBMPPA002
20" x 14" SBMPPA003



7" x 10" SBMPPA102M
10" x 14" SBMPPA103M
14" x 20" SBMPPA104M



10" x 14" MPPE135



10" x 14" MPPA019



10" x 7" MRPE001
14" x 10" MRPE002



10" x 14" **MWLD018**



10" x 14" **MWLD115**



10" x 7" **MRLD002**
14" x 10" **MRLD001**



7" x 10" **MPPE315**
10" x 14" **MPPA300**



7" x 10" **MWLD304**
10" x 14" **MWLD302**



10" x 7" **MRLD301**
14" x 10" **MRLD300**



7" x 10" **MPPE799**
10" x 14" **MPPA618**



7" x 10" **MEQM698**
10" x 14" **MPPA621**



14" x 10" **SBMPPA606**
20" x 14" **SBMPPA607**



10" x 14" **MPPE703**



10" x 14" **MPPE610**



14" x 10" **SBMPPA610**
20" x 14" **SBMPPA611**



14" x 10" **SBMPPA615**
20" x 14" **SBMPPA667**



10" x 14" **MPPA622**



7" x 10" **MPPE795**
10" x 14" **MPPE748**



10" x 7" **MRPE633**
14" x 10" **MRPE617**



7" x 10" **MRPE649**
10" x 14" **MRPE643**



10" x 14" **MPPE742**



7" x 17" **MPPA623**



14" x 10" **SBMPPA616**
20" x 14" **SBMPPA664**



14" x 10" **SBMPPE626**
20" x 14" **SBMPPA663**



14" x 10" **MPPA624**



10" x 14" **MPPE731**



7" x 10" **MPPE768**
10" x 14" **MPPA625**



7" x 10" **MPPE635**
10" x 14" **MPPE620**



10" x 14" **MPPE705**



7" x 17" **MPPE732**



10" x 14" **MPPE629**



7" x 10" **MPPE424**
10" x 14" **MPPE423**



10" x 14" **MPPE746**



7" x 10" **MPPE412**
10" x 14" **MPPE411**



7" x 10" **MPPE798**
10" x 14" **MPPE733**



10" x 14" **MPPE706**



7" x 10" **MPPE641**
10" x 14" **MPPE602**



10" x 7" **MPPE466**
14" x 10" **MTDX608**



7" x 10" **MPPE449**
10" x 14" **MPPE735**



10" x 14" **MPPE738**



7" x 10" **MPPE444**
10" x 14" **MEQM743**



10" x 7" **MRPE626**
14" x 10" **MRPE625**



7" x 10" **MPPE877**
10" x 14" **MPPE828**

7" x 10" **MPPE878**
10" x 14" **MPPE825**

14" x 10" **MRPE812**

How to Order Signs:

☑

Select Sign Part Number:
10" x 14" **MPPE025**

☑ For Each, Add Material Code:
Plastic – VP = **MPPE025VP**

☑ For Package, Add Material Code & 10:
Plastic – VP = **MPPE025VP10**

Best Value!
Save 10%

	Adhesive Vinyl – VS		Plastic – VP		Aluminum – VA*		Dura-Vinyl™ – XV		Dura-Plastic™ – XT*	
Size	**Each**	**Pkg. of 10**	**Each**	**Pkg. of 10**	**Each**	**Pkg. of 10**	**Each**	**Pkg. of 10**	**Each**	**Pkg. of 10**
7" x 10"	$8.31	74.71	9.06	81.55	13.22	118.88	9.57	86.13	15.91	143.19
7" x 17" 10" x 14"	12.46	112.15	13.53	121.77	21.95	197.48	14.33	128.97	26.48	238.33
14" x 20"	22.02	198.09	24.62	221.49	41.79	376.02	25.82	232.38	49.37	444.24

* VA and XT signs are protected by Duck Armor™ – **see inside front cover**

➤ Additional materials are available for a variety of performance needs – **see page 77**

Eye & Face Protection Signs, continued



10" x 14" MPPE827



7" x 10" MPPE864
10" x 14" MPPA806



7" x 10" MPPE882
10" x 14" MPPE809



10" x 14" MPPE860



14" x 10" MRPE808



14" x 10" SBMPPA818



7" x 17" MPPA807



7" x 10" MPPE881
10" x 14" MPPE830



10" x 14" MPPE907



10" x 14" MPPE918



7" x 17" MPPE923



10" x 14" MPPE916



10" x 14" MPPE903



10" x 14" MPPE919



7" x 10" MPPE928
10" x 14" MPPE915



7" x 17" MPPE922



10" x 14" MCHL562



10" x 14" MPPE501



10" x 14" MPPE528



10" x 14" MPPE533



10" x 14" MPPE507

Grinding Signs



7" x 10" MPPE556
10" x 14" MPPE535



12" Octagon MPPE920



10" x 14" MEQM621



7" x 10" MPPE880
10" x 14" MPPE810



10" x 14" MPPE884



10" x 14" MEQM903



10" x 14" MPPE914

Labels

Sold in Adhesive Vinyl packaged, or Adhesive Dura-Vinyl™ individually. When ordering, add material code after part number.

	Adhesive Vinyl – VSP	Dura-Vinyl™ – XVE
Size	Price / Pkg.	Price / Each
3 1/2" x 5"	$12.31 / Pkg. of 5	5.17
5" x 7"	24.08 / Pkg. of 5	7.17



3 1/2" x 5" LPPE286



3 1/2" x 5" LPPE006



3 1/2" x 5" LPPE129



5" x 3 1/2" LPPE143



3 1/2" x 5" LPPE114



3 1/2" x 5" LPPE131



5" x 3 1/2" LPPE112



5" x 3 1/2" LWLD300



3 1/2" x 5" LPPE605



3 1/2" x 5" LPPE612



3 1/2" x 5" LPPE626



3 1/2" x 5" LPPE608

3 1/2" x 5" LPPE617

5" x 3 1/2" LPPE613

3 1/2" x 5" LPPE829

3 1/2" x 5" LEQM516

3 1/2" x 5" LPPE506

3 1/2" x 5" LPPE511
5" x 7" LPPE503

3 1/2" x 5" LPPE504

Banana-Brim Grinding Catcher

- Flexible magnetic copolymer vinyl
- Attract small, loose airborne ferrous-metal particles
- 1 3/4"H x 7 3/4"W with adhesive back

LHB750
Apply to top of brim

LHB753
Apply to underside of brim

Style	No.	Price / Each
Blank	LHB753	$7.68
Safety First	LHB750	7.68

Hand Protection



10" x 14" MBHZ125



7" x 10" MRQM310
10" x 14" MRQM309



7" x 10" MPPE307
10" x 14" MPPE305



10" x 14" MEQM741



10" x 14" MPPE653



7" x 10" MPPE407
10" x 14" MPPA644

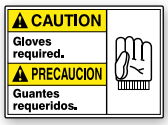

10" x 14" MTAS610



7" x 10" MPPE458
10" x 14" MPPE750



10" x 14" MPPE756



7" x 17" MPPE762



7" x 10" MPPE666
10" x 14" MPPE668



10" x 14" MPPE725



14" x 10" MRPE607



10" x 14" MPPE720



10" x 14" MPPE837



14" x 10" MRPE801

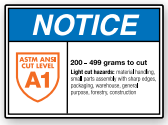

7" x 10" MRPE802
10" x 14" MRPE813



7" x 10" MRPE803
10" x 14" MRPE814

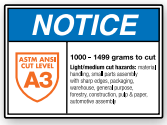

7" x 10" MRPE804
10" x 14" MRPE815



7" x 10" MRPE805
10" x 14" MRPE816



7" x 10" MRPE806
10" x 14" MRPE817



7" x 10" MRPE807
10" x 14" MRPE818



7" x 10" MRPE809
10" x 14" MRPE819

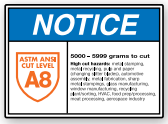

7" x 10" MRPE810
10" x 14" MRPE820



7" x 10" MRPE811
10" x 14" MRPE821



7" x 10" MBHZ554
10" x 14" MBHZ553
14" x 20" MBHZ540



7" x 10" MFSY517
10" x 14" MFSY519

Labels

Sold in Adhesive Vinyl packaged, or Adhesive Dura-Vinyl™ individually. When ordering, add material code after part number.

	Adhesive Vinyl – VSP	Dura-Vinyl™ – XVE
Size	Price / Pkg.	Price / Each
3 1/2" x 5"	$12.31 / Pkg. of 5	5.17



3 1/2" x 5" LEQM102



3 1/2" x 5" LPPE312



3 1/2" x 5" LPPE623



3 1/2" x 5" LPPE621



3 1/2" x 5" LPPE624



3 1/2" x 5" LEQM508

Safety Label with Peel & Stick Symbols

Remind workers of specific PPE requirements by placing peel-and-stick symbols on sign.

- Individual symbols allow you to customize the safety message
- Features eight different PPE symbol stickers
- OSHA Caution header indicates a hazardous situation that, if not avoided, could result in minor or moderate injury

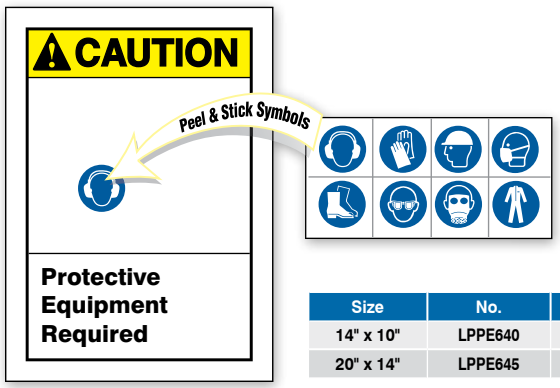

Size	No.	Price / Each
14" x 10"	LPPE640	$16.57
20" x 14"	LPPE645	29.26

How to Order Signs:

☑ 

Select Sign Part Number: 10" x 14" **MPPE915**

☑ For Each, Add Material Code: Plastic – VP = **MPPE915VP**

☑ For Package, Add Material Code & 10: Plastic – VP = **MPPE915VP10** ***Best Value!*** *Save 10%*

	Adhesive Vinyl – VS		Plastic – VP		Aluminum – VA*		Dura-Vinyl™ – XV		Dura-Plastic™ – XT*	
Size	Each	Pkg. of 10	Each	Pkg. of 10	Each	Pkg. of 10	Each	Pkg. of 10	Each	Pkg. of 10
7" x 10"	$8.31	74.71	9.06	81.55	13.22	118.88	9.57	86.13	15.91	143.19
7" x 17" 10" x 14"	12.46	112.15	13.53	121.77	21.95	197.48	14.33	128.97	26.48	238.33
12" Octagon	15.62	140.58	16.93	152.37	29.37	264.31	17.95	161.46	35.48	319.32
14" x 20"	22.02	198.09	24.62	221.49	41.79	376.02	25.82	232.38	49.37	444.24

* VA and XT signs are protected by Duck Armor™ – **see inside front cover**

➤ Additional materials are available for a variety of performance needs – **see page 77**



20" x 12" **SCS603**

Decibel Meter Sign

Continually measure and display decibel levels to alert workers of the potential need for hearing protection.

- Striking design captures employees' attention
- Supports OSHA 1910.95 hearing conservation program
- Measurement range from 30 to 130 dB
- Measures accurately to ±1.5 decibels
- Requires no additional calibration or settings
- Three digit 1.5" high red LED digital numbers are viewable from 75-ft. away
- Lightweight, durable aluminum construction and protected by Duck Armor™ with frameless visual edge design.
- Available in 5-ft. DC 9V power cord or with power cord extension set*
- Working environment: 32-104°F, 10-70% RH**

Size	Price / Each
12" x 10"	$178.15
20" x 12"	182.35
20" x 24"	191.36
30" x 36"	212.08

Need a longer cord? Order SCS620.

***Not recommended for high humidity environments*

OSHA

29 CFR § 1910.95(c)(1) The employer shall administer a continuing, effective hearing conservation program whenever employee noise exposures equal or exceed an 8-hour time-weighted average sound level (TWA) of 85 decibels



30" x 36" **SCS602**



12" x 10" **SCS601**



12" x 10" **SCS605**



20" x 24" **SCS604**

PERSONALIZE IT!

Custom Decibel Meter Signs

Decibel Meter Signs can be custom printed with any message, graphic, or logo. Contact us with part number **SCS655** for custom messages.

Power Cord Extension

Includes 8-ft. power cord plus and additional 10-ft. extension (must be purchased as a set and used in place of the original 5-ft. power cord)

No.	Price / Each
SCS620	$36.80





Decibel Meter Sign #SCS604 included

Decibel Meter Mobile Cart

Bring hearing conservation awareness to virtually any place inside your facility without needing to plug it into an electrical outlet.

- Constructed of aluminum with a 12" x 24" footprint
- Can operate for weeks with one fully charged 650 CCA battery (not included)
- Easy-to-control with an on/off switch
- For indoor use only
- Wheeled assembly with handle for simple transport of aluminum mobile cart
- Includes 20" x 24" Decibel Meter Sign shown
- Sign height can be adjusted up to 6' H



No.	Price / Each
SCSM202	$793.57



Decibel Meter Signs sold separately

Decibel Meter Versatile Stand Kit



Display the Decibel Meter Sign anywhere inside your facility with the portable Blockade Versatile Sign Stand Kit.

- Powder-coated base is solid, heavyweight cast iron material, weighing 37-lbs.
- Foldable legs flip open to increase footprint from 18" to 36" for added stability
- Legs have a quick and easy locking feature to hold them in place
- Kit comes with a 6-ft. 1 3/4" square galvanized steel post, Decibel Meter Sign mounting bracket, and Versatile Sign Stand
- Easily tilt and move the stand with wheel accessory (sold separately)

Fits Sign Size	No.	Price / Each
12" x 10"	HSP824	$185.16
20" x 12" 20" x 24"	HSP825	189.16
30" x 36"	HSP826	191.25

Item	No.	Price / Each
Wheel Accessory	HSP823	27.43

Hearing Protection

★ *Most Popular Signs!*



7" x 10" MPPE031
10" x 14" MPPE032



7" x 10" MPPE133
10" x 14" MPPA023



7" x 10" MPPE219
10" x 14" MPPE218
14" x 20" MPPE220



7" x 10" MPPE323
10" x 14" MPPE322



7" x 10" MPPE446
10" x 14" MPPE623



7" x 10" MPPA602
10" x 14" MPPA603
12" x 18" MPPE661
14" x 20" MPPA604



7" x 10" MPPE792
10" x 14" MPPA630
14" x 20" MPPE427



7" x 10" MPPE776
10" x 14" MPPA620



7" x 10" MPPE675
10" x 14" MPPE676



7" x 10" MPPE410
10" x 14" MPPE409



7" x 10" MPPE431
10" x 14" MPPE712



7" x 10" MPPE855
10" x 14" MPPA808
14" x 20" MPPE865

OSHA 29 CFR § 1910.95 (b)(1) When employees are subjected to sound exceeding those listed …, feasible administrative or engineering controls shall be utilized. If such controls fail to reduce sound levels… personal protective equipment shall be provided and used to reduce sound levels within the levels of the table.



7" x 17" MPPE129



7" x 10" MPPE143
10" x 14" MPPA024



14" x 10" SBMPPA107



7" x 10" MPPE164
10" x 14" MPPE108
14" x 20" MPPE176



10" x 7" SBMPPE108
14" x 10" SBMPPE176



10" x 7" MRPE105
14" x 10" MRPE107



14" x 10" SBMPPA023



10" x 14" MPPE109



10" x 14" MPPE107



7" x 10" MPPE037
10" x 14" MPPE038



7" x 10" MPPE034
10" x 14" MPPE033



7" x 10" MPPE327
10" x 14" MPPE300



7" x 10" MPPE312
10" x 14" MPPA301



10" x 14" MPPE310



7" x 10" MPPE317
10" x 14" MPPE316



10" x 7" MRPE306
14" x 10" MRPE305



7" x 10" MRPE312
10" x 14" MRPE311



10" x 14" MPPE638



10" x 14" MPPE630



14" x 10" MRPE605



14" x 10" SBMPPA603
20" x 14" SBMPPA604



7" x 10" MPPA669
10" x 14" MPPE616



7" x 10" MPPA665
10" x 14" MPPE435



7" x 10" MPPE631
10" x 14" MPPE632



14" x 10" SBMPPE632



14" x 10" MRPE609



7" x 10" MRPE645
10" x 14" MRPE641



7" x 10" MPPE684
10" x 14" MPPE682



14" x 10" SBMPPE682
20" x 14" SBMPPA661



7" x 10" MPPE437
10" x 14" MPPE430



7" x 10" MPPE439
10" x 14" MPPE711



7" x 10" MPPE778
10" x 14" MPPA634



10" x 14" MPPE648



7" x 10" MPPE434
10" x 14" MPPE432



7" x 10" MPPE448
10" x 14" MPPE646



14" x 10" SBMPPA630
20" x 14" SBMPPE427



14" x 10" MTDX663



10" x 14" MPPA635



10" x 14" MPPE671



10" x 14" MPPA636



14" x 10" MPPE772



10" x 14" MPPE652



10" x 14" MPPE645



7" x 10" MPPE673
10" x 14" MPPE715



10" x 14" MPPA638



7" x 10" MPPE942
10" x 14" MPPE670



7" x 10" MPPE402
10" x 14" MPPE401



10" x 14" MPPE644



7" x 10" MPPE800
10" x 14" MPPA631



10" x 14" MPPE678



10" x 14" MPPE714



10" x 7" MRPE624
14" x 10" MRPE613



10" x 14" MPPA809



7" x 10" MPPE861
10" x 14" MPPA810



7" x 17" MPPA811



14" x 10" MTDX803



10" x 14" MPPA812



7" x 10" MPPE559
10" x 14" MPPE508



10" x 14" MPPE512



14" x 10" SBMPPE512



10" x 14" MPPE505



14" x 10" SBMPPE505



12" Octagon MPPE908

Labels

Sold in Adhesive Vinyl packaged, or Adhesive Dura-Vinyl™ individually. When ordering, add material code after part number.

	Adhesive Vinyl – VSP	Dura-Vinyl™ – XVE
Size	Price / Pkg.	Price / Each
1 1/2" x 3"	$9.99 / Pkg. of 10	2.59
3 1/2" x 5"	12.31 / Pkg. of 5	5.17



3 1/2" x 5" LPPE296



1 1/2" x 3" LPPE295



3 1/2" x 5" LPPE126



3 1/2" x 5" LPPE003



5" x 3 1/2" LPPE300

3 1/2" x 5" LPPE606

5" x 3 1/2" LPPE630

3 1/2" x 5" LPPE607

3 1/2" x 5" LPPE625

5" x 3 1/2" LPPE600

How to Order Signs:

☑ Select Sign Part Number: 10" x 14" **MPPE032**

☑ For Each, Add Material Code: Plastic – VP = **MPPE032VP**

☑ For Package, Add Material Code & 10: Plastic – VP = **MPPE032VP10**

Best Value! *Save 10%*

	Adhesive Vinyl – VS		Plastic – VP		Aluminum – VA*		Dura-Vinyl™ – XV		Dura-Plastic™ – XT*	
Size	Each	Pkg. of 10	Each	Pkg. of 10	Each	Pkg. of 10	Each	Pkg. of 10	Each	Pkg. of 10
7" x 10"	$8.31	74.71	9.06	81.55	13.22	118.88	9.57	86.13	15.91	143.19
7" x 17" 10" x 14"	12.46	112.15	13.53	121.77	21.95	197.48	14.33	128.97	26.48	238.33
12" x 18"	15.62	140.58	16.93	152.37	29.37	264.31	17.95	161.46	35.48	319.32
14" x 20"	22.02	198.09	24.62	221.49	41.79	376.02	25.82	232.38	49.37	444.24

* VA and XT signs are protected by Duck Armor™ – **see inside front cover**

➤ Additional materials are available for a variety of performance needs – **see page 77**

Head Protection

★ *Most Popular Signs!*



7" x 10" MCRT109
10" x 14" MCRT136



7" x 10" MPPA004
10" x 14" MPPA005
14" x 20" MPPA006



7" x 10" MPPE149
10" x 14" MPPA027
14" x 20" MPPA106



7" x 10" MPPE063
10" x 14" MPPE064



14" x 10" SBMPPA005K
20" x 14" SBMPPA006K



14" x 10" SBMPPA027
20" x 14" SBMPPA106



14" x 10" SBMPPA108
20" x 14" SBMPPA110



7" x 10" MPPE132
10" x 14" MPPA029



7" x 10" MPPA612
10" x 14" MPPA613
14" x 20" MPPA614



7" x 10" MPPE404
10" x 14" MPPE403
14" x 20" MPPE428



7" x 10" MPPE613
10" x 14" MPPA642



7" x 10" MPPE851
10" x 14" MPPE812



7" x 10" MPPE061
10" x 14" MPPE062



7" x 10" SBMPPE061M
10" x 14" SBMPPE062M
14" x 20" SBMPPA101M



7" x 10" MPPE073
10" x 14" MPPE074



10" x 14" MPPE128



7" x 10" MPPE318
10" x 14" MPPA302



7" x 10" MPPE325
10" x 14" MPPE324



10" x 7" MRPE304
14" x 10" MRPE302



10" x 14" MPPE760



14" x 10" SBMPPA613
20" x 14" SBMPPA614



7" x 17" MPPA641



7" x 10" MPPE697
10" x 14" MPPA640



14" x 10" SBMPPA640



7" x 10" MPPE459
10" x 14" MPPA643



7" x 10" MPPE871
10" x 14" MPPE838



12" Octagon MPPE927

Labels

Sold in Adhesive Vinyl packaged, or Adhesive Dura-Vinyl™ individually. When ordering, add material code after part number.



3 1/2" x 5" LPPE288



3 1/2" x 5" LPPE609



3 1/2" x 5" LPPE616

	Adhesive Vinyl – VSP	Dura-Vinyl™ – XVE
Size	Price / Pkg.	Price / Each
3 1/2" x 5"	$12.31 / Pkg. of 5	5.17

How to Order Signs:

☑ 

Select Sign Part Number: 10" x 14" **MPPA005**

☑ For Each, Add Material Code: Plastic – VP = **MPPA005VP**

☑ For Package, Add Material Code & 10: Plastic – VP = **MPPA005VP10** ***Best Value!*** *Save 10%*

	Adhesive Vinyl – VS		Plastic – VP		Aluminum – VA*		Dura-Vinyl™ – XV		Dura-Plastic™ – XT*	
Size	Each	Pkg. of 10	Each	Pkg. of 10	Each	Pkg. of 10	Each	Pkg. of 10	Each	Pkg. of 10
7" x 10"	$8.31	74.71	9.06	81.55	13.22	118.88	9.57	86.13	15.91	143.19
7" x 17" 10" x 14"	12.46	112.15	13.53	121.77	21.95	197.48	14.33	128.97	26.48	238.33
12" Octagon	15.62	140.58	16.93	152.37	29.37	264.31	17.95	161.46	35.48	319.32
14" x 20"	22.02	198.09	24.62	221.49	41.79	376.02	25.82	232.38	49.37	444.24

* VA and XT signs are protected by Duck Armor™ – **see inside front cover**

➤ Additional materials are available for a variety of performance needs – **see page 77**



Hard Hat Stickers Kit

NEW

- In Case of Emergency (ICE) stickers
- 14 popular messages
- Kit includes over 460 stickers PLUS 10 complimentary Knockout Accidents message
- 32 high-visibility green/yellow stickers
- Case measures 14.5"H x 11.625"W x 2.625"D
- Custom kit options available upon request

No.	Price / Kit
LHTL410	$386.50

2 1/4" LHTL332 — AUTHORIZED FORKLIFT DRIVER

2 1/4" LHTL350 — CERTIFIED CRANE OPERATOR

2 1/4" LHTL114 — CONFINED SPACE TRAINED

2 1/4" LHTL346 — CPR TRAINED CERTIFIED

2 1/4" LHTL343 — CRANE HAND SIGNALS QUALIFIED

2 1/4" LHTL168 — GO HOME SAFE TODAY!

2 1/4" LHTL174 — GO HOME SAFE TODAY!

2 1/4" LHTL180 — LOCKOUT! TAGOUT! KNOW THE RULES AND DO IT!

2 1/4" LHTL158 — WHEN IT COMES TO SAFETY NO SHORTCUTS

2 1/4" LHTL347 — QUALIFIED RIGGER

2 1/4" LHTL150 — YOU'RE THE REASON WE WORK SAFELY AROUND HERE

2" x 3" LHTL203 — AMERICA AND SAFETY FIRST

1 1/2" x 3" LHTL201

1 1/2" x 6" LHTL251 — ICE

1" x 4" LHR104GNYL

1 3/4" x 2 1/4" 10 Free Stickers — ACCUFORM.COM KNOCK OUT ACCIDENTS



Hard Hat / Helmet Stickers

Show your safety message with these colorful and bright stickers for employees' hard hats.

- Safety message stickers can remind those all around of the commitment to safety
- Vinyl stickers are flexible to conform to the curve of a hard hat
- These waterproof stickers have a self-adhesive back with peel-off liner
- Many of the messages can also be effective by adhering to machinery, tool boxes, and other safety equipment
- Look for particular stickers that acknowledge the achievement of safety skills
- Available in packs of 10

Price / Pkg. of 10
$8.13

2 1/4" LHTL102 — ACCIDENT FREE

2 1/4" LHTL101 — AUTHORIZED FORK LIFT OPERATOR

1 1/2" x 2 1/4" LHTL090 — AUTISM AWARENESS

2 1/4" LHTL104 — BE ALERT! DON'T GET HURT!

2 1/4" LHTL108 — BE CAREFUL

1 1/2" x 2 1/4" LHTL092 — SAFE

2 1/4" LHTL112 — BUCKLE UP FOR SAFETY

2 1/4" LHTL107 — CERTIFIED CRANE OPERATOR

2 1/4" LHTL109 — CERTIFIED FIRST AID

2 1/4" LHTL334 — CERTIFIED FORKLIFT DRIVER

2 1/4" LHTL115 — CPR CERTIFIED

2 1/4" LHTL348 — CPR FIRST AID CERTIFIED AND TRAINED

2 1/4" LHTL349 — CRANE SAFETY SIGNALS STOP EMERGENCY STOP

2 1/4" x 1 3/4" LHTL093 — DON'T CHALLENGE SAFETY

2 1/4" LHTL120 — DRUG & ALCOHOL FREE WORKPLACE

2 1/4" x 2 1/4" LHTL088 — ELIMINATE DROPPED OBJECTS



2 1/4" LHTL119



2 1/4" LHTL121



2 1/4" LHTL124



2 1/4" LHTL316



2 1/4" LHTL315



2 1/4" LHTL312



2 1/4" LHTL163



2 1/4" LHTL336



2 1/4" LHTL130



2 1/4" LHTL131



2 1/4" LHTL314



2 1/4" LHTL133



2 1/4" LHTL165



1 3/4" x 2 1/4" LHTL190



2 1/4" LHTL126



2 1/4" LHTL128



2 1/4" LHTL132



2 1/4" LHTL134



2 1/4" LHTL344



1 1/8" x 2 1/4" LHTL096



2 1/4" LHTL136



2 1/4" LHTL139



2 1/4" LHTL138



2 1/4" LHTL140



2 1/4" LHTL324



2 1/4" LHTL167



2 1/4" LHTL338



1 1/4" x 2 1/4" LHTL099



2 1/4" LHTL143



2 1/4" LHTL308



2 1/4" LHTL106



2 1/4" LHTL212



2 1/4" x 1 1/2" LHTL085



1 1/2" x 2 1/4" LHTL084



2 1/4" x 2 1/4" LHTL086



2 1/4" LHTL160



2 1/4" LHTL164



2 1/4" LHTL162



2 1/4" LHTL352



2 1/4" LHTL339

2 1/4" LHTL340

2 1/4" LHTL302

2 1/4" LHTL166

2 1/4" LHTL159

2 1/4" LHTL392

2 1/4" LHTL148

2 1/4" LHTL145

2 1/4" LHTL157

2 1/4" LHTL154

2 1/4" LHTL169

2 1/4" LHTL172

2 1/4" LHTL147

2 1/4" LHTL152

2 1/4" LHTL171

2 1/4" LHTL149

2 1/4" LHTL354

2 1/4" LHTL176

2 1/4" LHTL122

2 1/4" LHTL320

2 1/4" LHTL178

2 1/4" LHTL173

2 1/4" LHTL116

2 1/4" LHTL110

2 1/4" LHTL206



2 1/4" LHTL175



2 1/4" LHTL177



2 1/4" LHTL179



2 1/4" LHTL210



2 1/4" LHTL304



2 1/4" LHTL170



2 1/4" LHTL151



2 1/4" LHTL153



2 1/4" LHTL155



2 1/4" LHTL216



2 1/4" LHTL183



2 1/4" LHTL218



2 1/4" x 1 1/2" LHTL087



2 1/4" x 2 1/4" LHTL091



2 1/4" LHTL220



2 1/4" x 2 1/4" LHTL089



2 1/4" LHTL187



2 1/4" LHTL192



2 1/4" LHTL189



2 1/4" LHTL191



2 1/4" LHTL306



2 1/4" LHTL408



2 1/4" LHTL196



2 1/4" LHTL193



2 1/4" x 1 1/2" LHTL097



2 1/4" LHTL342



2 1/4" LHTL388



2 1/4" LHTL232



1 1/2" x 2 1/4" LHTL095



2 1/4" LHTL328



2 1/4" LHTL326



2 1/4" LHTL094



2 1/4" LHTL370



2 1/4" LHTL372



2 1/4" LHTL374



2 1/4" LHTL376



2 1/4" LHTL378



2 1/4" LHTL361



2 1/4" LHTL363



2 1/4" LHTL365

2 1/4" x 2 1/4" LHTL098

1 1/4" x 2 1/4" LHTL100

Price / Pkg. of 10
$8.13

When ordering "Think Safety" labels, add color code after part number: Black – BK, Blue – BU, Dark Blue – DB Green – GN, Gray – GY, Light Blue – LB, Orange – OR, Pink – PK, Red – RD, and Yellow – YL.

Lumi-Glow™ Flex Stickers

Glow with pride in the dark.

Any light "energizes" the photoluminescent sticker to glow for visibility. Has permanent self-adhesive back with peel-off liner.

Size	Price / Pkg. of 5
1 9/16" x 3" 1" x 4"	$18.59

PERSONALIZE IT!

Custom Hard Hat Stickers

We can print hard hat stickers to convey your own message, along with graphics, logos, and photo-quality images.

We can also provide any size or shape to meet your requirements. See pages 52-71 for additional options. Decide on quantity (25 or more) and contact us for a quote.

Quantity breaks available. Contact us for a quote.	
Size	**No.**
2 1/4" dia.	LHTL755
other size	LHTL555

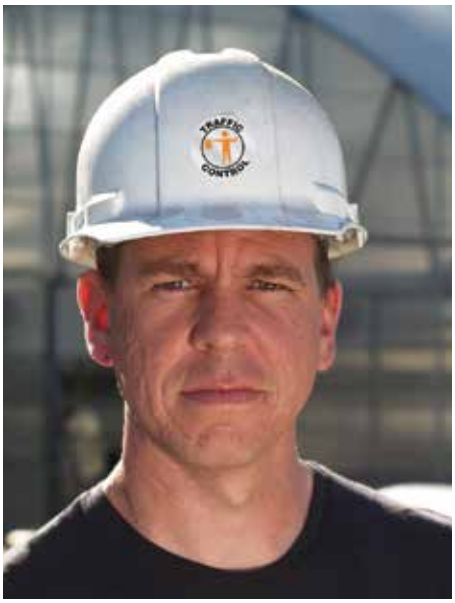

Emergency Response Reflective Helmet Stickers

Add visibility and identify personnel.

- Safety-Grade Reflective stickers increase low-light and nighttime visibility
- Quick and easy peel-and-stick application
- Adheres to smooth, curved, and irregular surfaces



Assistant Chief
3" x 6 7/8" **MRBWRV01RFV**



Battalion Chief
3" x 6 7/8" **MRBWRV02RFV**



Captain
3" x 6 7/8" **MRBWRV03RFV**



Chief
3" x 6 7/8" **MRBWRV04RFV**



Medical Technician
3" x 6 7/8" **MRBWRV05RFV**



Firefighter
3" x 6 7/8" **MRBWRV06RFV**



Fire Brigade
3" x 6 7/8" **MRBWRV07RFV**



Lieutenant
3" x 6 7/8" **MRBWRV08RFV**



Paramedic
3" x 6 7/8" **MRBWRV10RFV**



Safety Officer
3" x 6 7/8" **MRBWRV11RFV**



2 1/4" **LHTL606**



2 1/4" **LHTL642**



2 1/4" **LHTL650**



2 1/4" **LHTL617**



2 1/4" **LHTL608**



2 1/4" **LHTL609**



2 1/4" **LHTL616**



2 1/4" **LHTL614**



2 1/4" **LHTL603**



2 1/4" **LHTL620**



2 1/4" **LHTL619**



2 1/4" **LHTL622**



2 1/4" **LHTL662**



2 1/4" **LHTL600**



2 1/4" **LHTL601**



2 1/4" **LHTL626**



2 1/4" **LHTL624**



2 1/4" **LHTL623**



2 1/4" **LHTL615**



2 1/4" **LHTL611**



2 1/4" **LHTL621**



2 1/4" **LHTL638**



2 1/4" **LHTL646**



2 1/4" **LHTL634**



2 1/4" **LHTL637**



2 1/4" **LHTL639**



2 1/4" **LHTL605**



2 1/4" **LHTL602**



2 1/4" **LHTL627**

2 1/4" **LHTL643**

2 1/4" **LHTL659**

2 1/4" **LHTL645**

2 1/4" **LHTL641**

2 1/4" **LHTL648**

2 1/4" **LHTL631**

PERSONALIZE IT!

Custom Reflective Helmet Stickers

Write or sketch out your reflective helmet sticker idea with message, logo, or photo quality image. Specify shape as either; crescent, round, rectangle, or other then contact us for a quote. Use part number **LHTL655** when ordering 2 1/4" circle. Use **LAH604** when ordering 3" x 6 7/8" crescent style.

Size	Price / Each
2 1/4"	$3.62
3" x 6 7/8"	5.48

VIZ-KIT™

NEW

Kick-up hard hat visibility with reflective sticker kits! Choose model specific or universal styles to increase visibility in dark or low-light conditions.

Model specific kits are available for 3M™ H700P and R Series Cap Style, MSA V-Gard™ Standard Medium Cap, Pyramex Ridgeline™ Full Brim HP54 Series, Bullard® Classic C-30 Cap Style, and ERB™ Americana Full Brim 192-Series hard hats*.

- Pre-cut stickers are designed to fit contours of each specific model
- Engineer-Grade reflective stickers are peel-and-stick, and conformable
- Universal kits can be used on any hard hat styles
- Mix and match stickers from different kits to create a unique look
- Available individually or in a package of 10



LHTL670
3M™ H700P and R Series Cap Style Kit



LHTL651
Bullard® Classic C-30 Cap Style Kit



LHTL652
Pyramex Ridgeline™ Full Brim HP54 Series Style Kit



LHTL672
MSA V-Gard™ Standard Medium Cap Style Kit



LHTL613
ERB™ Americana Full Brim 192-Series Style Kit

UNIVERSAL - Universal styles fit most hard hats



LHTL665
Barbed Wire Style Kit



LHTL658
Geometric Style Kit

Hard Hats not included.



LHTL654
Skull Style Kit

To order, add color code after part number: Blue – BU, Orange – OR, Red – RD, White – WT, Yellow – YL.

For 10 Pack, add color code and 10 to part number – **LHTL672WT10**

Each	Pkg. of 10
$10.91	$98.18

Additional styles are available on our website



3M™, V-Gard™, Ridgeline™, Bullard® and ERB™ hard hats are registered trademarks of 3M™, MSA, Pyramex Safety Products LLC, Bullard®, and ERB Industries

Flag Helmet Stickers

Reflect your country's pride.

- Available in vinyl or Safety-Grade Reflective material
- Labels are flexible to conform to the curve of a hard hat
- Permanent adhesive back with peel-off liner
- Waterproof



Size (approx)	United States No.	Canada No.	Mexico No.	Price / Pkg. of 10
Adhesive Vinyl				
1" x 1 3/4"	LHTL366	LHTL391	LHTL375	$8.13
1 1/2" x 3"	LHTL201	LHTL393	LHTL377	9.84
2" x 4"	LHTL364	LHTL395	LHTL379	11.66
Size (approx)	**United States No.**	**Canada No.**	**Mexico No.**	**Price / Pkg. of 5**
Reflective				
1" x 1 3/4"	LHTL671	LHTL680	LHTL694	11.79
1 1/2" x 3"	LHTL675	LHTL682	LHTL696	13.31
2" x 4"	LHTL673	LHTL684	LHTL698	12.08



Adhesive Vinyl
2" x 3" LHTL203

Price / Pkg. of 10
$9.84



Retro-Reflective Helmet Stickers

Get exceptionally ultra-bright, reflective visibility in daylight, low-light, and dark conditions.

- Contains microprism pattern for optimal reflective qualities
- Permanent self-adhesive back with peel-off liner

When ordering, add the color abbreviation after part number: Fluorescent Lime Green Yellow – GNYL, Fluorescent Red Orange – RDOR, White – WT, Red – RD, Blue – BU.

Size	No.	Price / Sheet of 16
1" x 4"	LHR104	$13.25

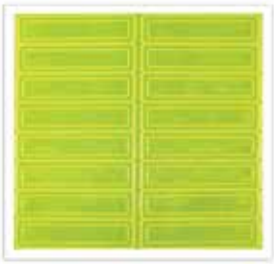

Sheet of 16



Fluorescent Lime Green Yellow (GNYL)



Fluorescent Red Orange (RDOR)



White (WT)



Red (RD)



Blue (BU)

In Case of Emergency (ICE) Hard Hat Labels and Wallet Card

Keep emergency information easily accessible for first responders.

Record emergency information on vinyl, self-laminating Hard Hat Labels or Wallet Card.

Labels



1 1/2" x 6" LHTL251

1 1/2" x 6" LHTL250

Price / Pkg. of 5
$7.37

Wallet Card





Front
2 1/8" x 3 3/8" LKC208

Back

No.	Qty. / Pkg.	Price / Pkg.
LKC208LPM	Pkg. of 5	$11.62
LKC208LPP	Pkg. of 25	51.26

Worker Emergency ID

Securely store critical and potentially lifesaving information, essential in the event of a serious accident or medical emergency on hard hats, fitted clothing, equipment, reflective vests, and more.

- Made with 3M Scotch-lite® Reflective Material
- Durable, yet versatile to withstand extended use in extreme temperatures
- 100% waterproof ID card has ample amount of space to write on
- Cost effective solution
- Keeps your important information secure
- Sold in packs of 25

NEW



Size	No.	Price / Pkg. of 25
1/2"H x 2 3/4"W	LHTL674	$90.91
3/4"H x 3 1/4"W	LHTL676	102.12

Fall Arrest

★ *Most Popular Signs!*



7" x 10" MFPR102
10" x 14" MFPR008



7" x 10" MFPR104
10" x 14" MFPR105
18" x 24" MFPR162



7" x 10" MFPR612
10" x 14" MFPR606



7" x 10" MFPR608
10" x 14" MFPR610



7" x 10" MFPR602
10" x 14" MFPR601



6 1/2" x 12" MFPR001



10" x 14" MFPR107



10" x 14" MFPR301



6 1/2" x 12" MFPR614



10" x 14" MCSP625



7" x 10" MFPR604
10" x 14" MCSP628



10" x 14" MFPR909

OSHA 29 CFR § 1926.502 (d) Personal Fall Arrest Systems. Personal fall arrest systems and their use shall comply with the provisions set forth… (e)(10) Body belts, harnesses, and components shall be used only for employee protection (as part of a personal fall arrest system or positioning device system)…

Foot Protection



7" x 17" MPPE119



7" x 10" MPPE145
10" x 14" MPPE028



7" x 10" MPPE020
10" x 14" MPPE019



7" x 10" MPPA601
10" x 14" MPPE688



7" x 10" MPPE408
10" x 14" MPPE553



7" x 17" MPPE694



7" x 10" MPPE433
10" x 14" MPPE719



10" x 14" MPPE763



7" x 10" MPPE869
10" x 14" MPPE822



7" x 10" MPPE863
10" x 14" MPPE886



7" x 10" MPPE867
10" x 14" MPPE873



7" x 10" MPPE883
10" x 14" MPPE841



10" x 14" MPPA815



10" x 14" MPPA903

Protective Clothing



7" x 10" MPPE072
10" x 14" MPPE071



7" x 10" MPPE053
10" x 14" MPPE054



7" x 10" MPPE311
10" x 14" MPPE309



7" x 10" MPPE457
10" x 14" MPPA648



7" x 10" MPPE405
10" x 14" MPPA649



10" x 14" MPPE612



10" x 14" MPPE875

How to Order Signs:

☑ 

Select Sign Part Number:
10" x 14" **MFPR606**

☑ For Each, Add Material Code:
Plastic – VP = **MFPR606VP**

☑ For Package, Add Material Code & 10:
Plastic – VP = **MFPR606VP10**

Best Value! *Save 10%*

	Adhesive Vinyl – VS		Plastic – VP		Aluminum – VA*		Dura-Vinyl™ – XV		Dura-Plastic™ – XT*	
Size	**Each**	**Pkg. of 10**	**Each**	**Pkg. of 10**	**Each**	**Pkg. of 10**	**Each**	**Pkg. of 10**	**Each**	**Pkg. of 10**
6 1/2" x 12" 7" x 10"	**$8.31**	**74.71**	**9.06**	**81.55**	**13.22**	**118.88**	**9.57**	**86.13**	**15.91**	**143.19**
7" x 17" 10" x 14"	**12.46**	**112.15**	**13.53**	**121.77**	**21.95**	**197.48**	**14.33**	**128.97**	**26.48**	**238.33**
18" x 24"	**29.42**	**264.69**	**30.33**	**272.88**	**50.06**	**441.54**	**32.11**	**288.90**	**59.13**	**532.17**

* VA and XT signs are protected by Duck Armor™ – **see inside front cover**

➤ Additional materials are available for a variety of performance needs – **see page 77**

Multi-Protection

★ Most Popular Signs!



7" x 10" MPPE035
10" x 14" MPPE131



7" x 10" MPPE436
10" x 14" MPPA608
14" x 20" MPPE443



14" x 10" SBMPPA608
20" x 14" SBMPPE443



7" x 10" MPPE441
10" x 14" MPPE722



10" x 14" MPPE727
12" x 18" MPPE690



7" x 10" MPPE796
10" x 14" MPPA656
14" x 20" MPPE429



10" x 14" MPPE140



7" x 10" MPPE153
10" x 14" MPPA036



10" x 14" MPPE134



14" x 10" MRPE606



7" x 10" MPPE420
10" x 14" MPPE419



14" x 10" MPPE755



14" x 10" SBMPPE755



14" x 10" MRPE620



7" x 10" MRPE648
10" x 14" MRPE644



10" x 14" MPPE823



10" x 14" MPPE835



10" x 14" MPPE829



7" x 10" MPPE930
10" x 14" MPPE913



12" Octagon MPPE924

Multi-Protection Chemical Hazards



7" x 10" MCAW013
10" x 14" MCAW107
14" x 20" MCAW137



7" x 10" MCHL093
10" x 14" MCHL026



7" x 10" MCHL205
10" x 14" MCHL216



7" x 10" MPPE013
10" x 14" MPPE012



10" x 14" MCHL610



7" x 10" MPPE940
10" x 14" MPPE603



14" x 10" MCHL809

Respiratory Protection



10" x 14" MCAW121



7" x 10" MPPE177
10" x 14" MPPE126



7" x 10" MRPE111
10" x 14" MRPE109



7" x 10" MPPE445



7" x 10" MPPE438
10" x 14" MPPE440
14" x 20" MPPE442



10" x 7" MRPE628
14" x 10" MRPE627



7" x 10" MPPE868
10" x 14" MPPE843

How to Order Signs:



☑ Select Sign Part Number: 10" x 14" **MFPR008**

☑ For Each, Add Material Code: Plastic – VP = **MFPR008VP**

☑ For Package, Add Material Code & 10: Plastic – VP = **MFPR008VP10** ***Best Value!*** *Save 10%*

	Adhesive Vinyl – VS		Plastic – VP		Aluminum – VA*		Dura-Vinyl™ – XV		Dura-Plastic™ – XT*	
Size	**Each**	**Pkg. of 10**	**Each**	**Pkg. of 10**	**Each**	**Pkg. of 10**	**Each**	**Pkg. of 10**	**Each**	**Pkg. of 10**
6 1/2" x 12" 7" x 10"	$8.31	74.71	9.06	81.55	13.22	118.88	9.57	86.13	15.91	143.19
7" x 17" 10" x 14"	12.46	112.15	13.53	121.77	21.95	197.48	14.33	128.97	26.48	238.33
12" Octagon 12" x 18"	15.62	140.58	16.93	152.37	29.37	264.31	17.95	161.46	35.48	319.32
14" x 20"	22.02	198.09	24.62	221.49	41.79	376.02	25.82	232.38	49.37	444.24

* VA and XT signs are protected by Duck Armor™ – **see inside front cover**

➤ Additional materials are available for a variety of performance needs – **see page 77**

Site Hazard PPE Kit

NEW

Customizable sign kit warns of specific hazards and PPE requirements on site

- Printed on aluminum and protected by Duck Armor™
- Requires mounting to a wall or fence
- Kit includes 12 self-adhesive Dura-Vinyl™ ISO style PPE labels
- Add your other site specific information using permanent fade-proof markers or paint pens
- Finished with rounded corners and four mounting holes
- 24"H x 36"W







No.	Price / Each
MCST103	$116.76

Visit our website to view selection of included ISO style PPE labels.

Construction Site PPE-ID™ Signs

NEW



- Designed specifically with commonly used PPE for the construction market
- Ideal for posting at entrances, in trailers, and more
- Printed on aluminum with four corner holes or reinforced vinyl banner material
- Choose our stock version or add your company name at no extra charge

Aluminum protected by Duck Armor™

Size	Stock	Semi-Custom	Price / Each
English			
28" x 20"	PPE505	PPE501	$61.62
36" x 24"	PPE506	PPE502	90.97
Bilingual (English/Spanish)			
28" x 20"	SBPPE505	SBPPE501	61.62
36" x 24"	SBPPE506	SBPPE502	90.97

43" x 28" Banner Material

Item	Stock	Semi-Custom	Price / Each
English	MBR409	MBR413	$24.37
Bilingual (English/Spanish)	SBMBR409	SBMBR413	24.37

Paint Marker Pens

- For use in some of the most difficult environments
- Permanent and fade resistant

To order, add color code after part number: Black – BK, Blue – BU, Green – GN.

No.	Price / Each
HMD325	$6.51



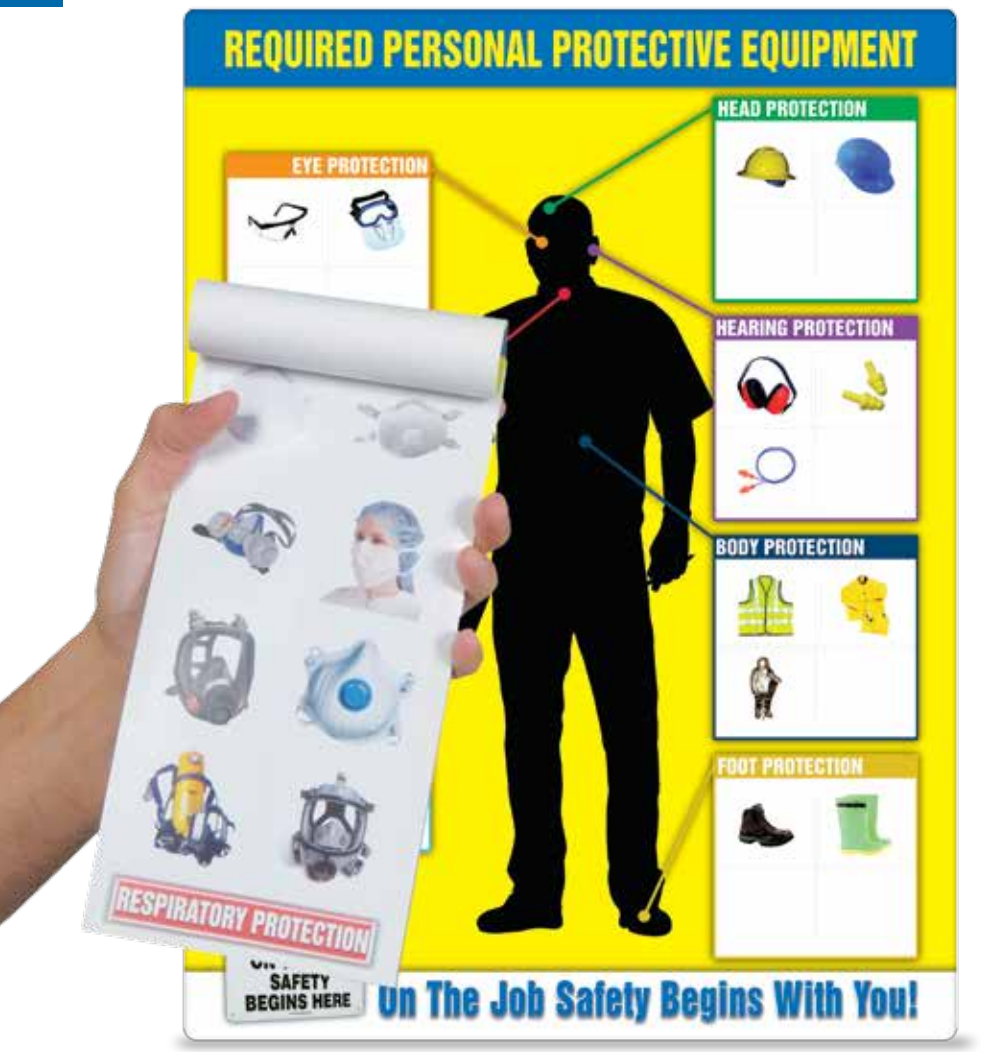





OSHA 29 CFR 1910.132(a) Protective equipment, including personal protective equipment for eyes, face, head, and extremities, protective clothing, respiratory devices, and protective shields and barriers, shall be provided, used, and maintained in a sanitary and reliable condition wherever it is necessary by reason of hazards of processes or environment, chemical hazards, radiological hazards, or mechanical irritants encountered in a manner capable of causing injury or impairment in the function of any part of the body through absorption, inhalation or physical contact.

PPE-ID™ Chart & Label Booklet Kit

Help employees, contractors, and visitors understand personal protective equipment (PPE) requirements in and around your facility.

PPE-ID™ Chart

- Ideal for posting at entrances, doorways, time clocks, lockers, and more
- 24" x 18" PPE-ID™ Chart is printed on sturdy plastic with UV protective coating
- Designed to show specific PPE requirements for designated hazard areas
- Template with blank spaces to be filled in by placing PPE product pictorials from the Label Booklet. (sold as part of a kit or separately)

Label Booklet

- Label Booklet contains 2" x 2" self-adhesive vinyl images of commonly recognized standardized PPE
- Broken down into popular categories; body, eye, foot, hand, head, hearing, and respiratory
- Easily peel and place the appropriate label onto the available spaces on the chart
- Helps non-English speaking workers to quickly recognize required PPE

Item	No.	Price / Each
PPE-ID™ Chart & Label Booklet Kit	PPE248	$60.88
PPE-ID™ Chart only	PPE357	40.45
Label Booklet only	PPE468	30.91









Changeable PPE-ID™ Chart

Help viewers instantly recognize required PPE with the benefit of changeability.

If PPE requirements change within the identified area, each card insert can be removed and replaced as needed – there's no need to order a new chart!

Chart

- 24" x 18" durable plastic chart
- Silhouette image of worker used to identify PPE categories
- Blank, framed-channel spaces surround and point to areas of the body requiring protection

PPE Card Inserts

- 56 full-color photographic images of standard PPE
- Common PPE products for body, eye, hand, head, hearing, and respiratory
- 2" x 2 1/2" printed plastic card inserts
- Tamper-resistant design requires suction cup to remove

Item	No.	UOM	Price / UOM
PPE-ID™ Chart	PPE236	Kit	$116.25
Replacement PPE Card Inserts (56) w/ Suction Cup	PPE238	Set	47.25

PERSONALIZE IT!

Custom Changeable PPE-ID™ Chart

Personalize your PPE-ID™ Chart with your logo, custom wording, or design. Standard PPE Card Inserts are available separately. Contact us with your custom chart requirements, and refer to part number **PPE255**. We will contact you with a quote.

PERSONALIZE IT!

Custom PPE-ID™ Charts

Show them what you've told them!

Attract attention to and remind employees, contractors, and visitors about the requirements to wear protective equipment.

Full-color, fully customizable PPE-ID™ Charts are designed to identify your company's approved PPE required for use within the facility as a whole, or by individual departments or sections. Place Custom PPE-ID™ Charts at entrances, doorways, time clocks, and lockers or changing areas. Available each in Plastic, Aluma-Lite™ or Accu-Shield™.

- Reinforce training programs by showing full-color images of required PPE
- Help non-English speaking workers quickly recognize required protective equipment
- Reinforce already-posted warning messages
- Strengthen awareness of required PPE
- Include specific product names and part numbers for easy reference



How to order Custom PPE-ID™ Charts

- ☑ Provide a list of your company's approved PPE (e.g., supplier/manufacturer names, part numbers, and descriptions)
- ☑ Provide the images needed for the Custom PPE-ID™ Chart, or we can assist in securing images
- ☑ Specify material and size requirements
- ☑ Indicate your preferred layout ideas
- ☑ Provide your logos, colors, design, graphics, and other images
- ☑ An art proof will be provided for your review and approval

Quantity breaks available. Contact us for a quote.

Size	No.
Plastic	
24" x 18"	**PPE324**
28" x 22"	**PPE328**
36" x 24"	**PPE332**
48" x 36"	**PPE334**
other size	**PPE355**
Aluma-Lite™ signs are protected by Duck Armor™ – see inside front cover	
24" x 18"	**PPE621**
28" x 22"	**PPE623**
36" x 24"	**PPE625**
48" x 36"	**PPE627**
72" x 48"	**PPE629**
other size	**PPE655**
Accu-Shield™ (.189" thickness)	
24" x 18"	**PPE840**
28" x 22"	**PPE842**
36" x 24"	**PPE844**
48" x 36"	**PPE846**
72" x 48"	**PPE848**
other size	**PPE855**



▲ Before

◀ After

The Glove Board™

Identify and display required hand protection to help ensure compliance with OSHA 29 CFR § 1910.138.

- Attention-getting visual reminder removes the guesswork of compliance and reinforces awareness of the safety policy for specific hand protection
- Board calls attention to "required hand protection" with bold print header and striped graphic
- Constructed of heavy-duty galvanized steel and protected by Duck Armor™
- Board measures 12" x 36"
- Hang representative hand protection samples by the mounted bulldog-style clips
- Pre-printed yellow magnetic strips display names of hand protection glove groups*
- Blank white magnetic strips for glove-specific information



** Printed glove groups include: Disposable Nitrile, Disposable Latex, Chemical – Unsupported Nitrile, Chemical – PVC Supported, Chemical – Supported Neoprene, Chemical – Specialty, Cotton/Synthetic String Knit, Palm Coated –Latex, Palm Coated – Nitrile, Cut Resistant – Kevlar®, Cut Resistant – Stainless Steel, Cut Resistant Dyneema®, Puncture Resistant, Task Specific, Impact – Anti Vibration, Hi-Viz, Leather Work Glove, Lineman's Gloves – Voltage Protection, Welding, Temperature Resistant*



The Glove Board™ kit includes:

- 1 board with mounted bulldog-style clips
- 20 pre-printed yellow magnetic strips
- 5 blank yellow magnetic strips
- 15 blank white magnetic strips
- 1 permanent marking pen

Item	No.	Price / Kit
The Glove Board™ Kit	PPL404	$146.65
Additional Magnetic Strips, 1" x 8"	**No.**	**Price / Pkg.**
Yellow, printed glove groups (20)	PPL412	45.73
Blank Yellow (5)	PPL418YL	8.59
Blank White (5)	PPL418WT	8.59

PERSONALIZE IT!

Custom Glove Board™

Personalize your Glove Board™ with your logo, custom wording, or design. Pre-printed and blank magnetic strips available separately.

Contact us with your requirements, and refer to the custom part numbers. We will contact you with a quote.

Number of Gloves	No.
4 Gloves	PPL455
Specify	PPL555

PERSONALIZE IT!

Custom PPE Boards

Keep your employees safe and informed by effectively displaying the required personal protective equipment to be used within the workplace.

- Brings a visual awareness and reminder of the safety policy for particular personal protective equipment
- Custom board draws attention to the "required PPE" with bold print header, customized to meet your specifications
- Constructed of heavy-duty galvanized steel and protected by Duck Armor™
- Customized to your size requirements
- Hang your personal protective equipment by mounted bulldog-style clips
- Display required PPE on pre-printed yellow magnetic strips
- Blank white magnetic strips for PPE-specific information

Personalize your PPE Board with your logo, custom wording, or design.

Additional blank magnetic strips available.



Contact us for a quote.	
Item	**No.**
Custom PPE Board Kit	PPL655
Additional Magnetic Strips, 1" x 8"	**No.**
Blank Yellow (Pkg. of 5)	PPL418YL
Blank White (Pkg. of 5)	PPL418WT

Safety Habit

★ *Most Popular Signs!*



7" x 10" MGNF954
10" x 14" MGNF993



7" x 10" MGNF958
10" x 14" MGNF957



7" x 10" MPPE930
10" x 14" MPPE913



7" x 10" MGNF975
10" x 14" MGNF959



7" x 10" MGNF980
10" x 14" MGNF996



7" x 10" MGNF989
10" x 14" MGNF998



7" x 10" MGNF950
10" x 14" MGNF947



7" x 10" MGNF956
10" x 14" MGNF940



7" x 10" MGNF983
10" x 14" MGNF999



7" x 10" MGNF501
10" x 14" MGNF500



10" x 14" MGNF804



10" x 14" MGNF909



7" x 10" MGNF994
10" x 14" MGNF907



7" x 10" MGNF988
10" x 14" MGNF900



10" x 14" MGNF951



10" x 14" MGNF952



7" x 10" MVHR904
10" x 14" MVHR916



10" x 14" MGNF924



7" x 10" MGNF991
10" x 14" MGNF925



7" x 10" MGNF955
10" x 14" MGNF937



10" x 14" MGSH902



10" x 14" MGSH903



7" x 10" MGNF995
10" x 14" MGNF927



10" x 14" MGNF948



7" x 10" MGNF979
10" x 14" MGNF978



7" x 10" MGNF982
10" x 14" MGNF981



7" x 10" MEQM910
10" x 14" MEQM912



7" x 10" MGNF977
10" x 14" MGNF976



10" x 14" MGNF960



7" x 10" MGNF990
10" x 14" MGNF962



10" x 14" MGNF971



10" x 14" MGNF972



10" x 14" MGNF974



10" x 14" MGNF961



10" x 14" MGNF518



10" x 14" MGNF522



12" x 18" MGNF536



10" x 14" MGNF533

Labels

Sold in Adhesive Vinyl packaged, or Adhesive Dura-Vinyl™ individually. When ordering, add material code after part number.

	Adhesive Vinyl – VSP	Dura-Vinyl™ – XVE
Size	Price / Pkg.	Price / Each
1 1/2" x 3"	$9.99 / Pkg. of 10	2.59
3 1/2" x 5"	12.31 / Pkg. of 5	5.17
2" x 12" 3" x 7"	14.75 / Pkg. of 5	5.28



3 1/2" x 5" LGNF942



3 1/2" x 5" LGNF946

3" x 7" LGNF512

3 1/2" x 5" LAGH301

1 1/2" x 3" LGNF522

3 1/2" x 5" LGNF514

2" x 12" LGNF518

Report

★ *Most Popular Signs!*



7" x 10" MFSD818
10" x 14" MFSD801



7" x 10" MFSD812
10" x 14" MFSD810



7" x 10" MGNF984
10" x 14" MGSH904



14" x 10" SBMGNF910
20" x 14" SBMGSH906



7" x 10" MFSD933
10" x 14" MFSD932



10" x 14" MGNF911



7" x 10" MGNF863
10" x 14" MGNF864



14" x 10" MRSD800



10" x 14" MGNF908



10" x 14" MGNF910



7" x 10" MGNF943
10" x 14" MGNF944



10" x 14" MGNF970



14" x 10" MGNF510



14" x 10" MGNF508

Labels

Sold in Adhesive Vinyl packaged, or Adhesive Dura-Vinyl™ individually. When ordering, add material code after part number.



1 1/2" x 3" LGNF335



3 1/2" x 5" LFSD313



3 1/2" x 5" LGNF930

Size	Adhesive Vinyl – VSP Price / Pkg.	Dura-Vinyl™ – XVE Price / Each
1 1/2" x 3"	$9.99 / Pkg. of 10	2.59
3 1/2" x 5"	12.31 / Pkg. of 5	5.17

Quality



7" x 10" MQTL935
10" x 14" MQTL924



7" x 10" MQTL939
10" x 14" MQTL916



7" x 10" MQTL942
10" x 14" MQTL926



7" x 10" MQTL709
10" x 14" MQTL711



7" x 10" MQTL706
10" x 14" MQTL708



7" x 10" MQTL717
10" x 14" MQTL719



7" x 10" MQTL902
10" x 14" MQTL901

Lifting



14" x 10" MGNF802



7" x 10" MGNF905
10" x 14" MGNF906



7" x 10" MGNF945
10" x 14" MGNF946



10" x 14" MGNF930



10" x 14" MGNF966

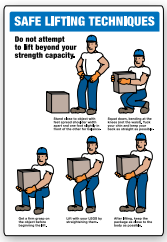

20" x 14" MGNF512

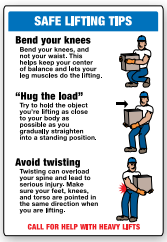

20" x 14" MGNF515

How to Order Signs:

☑ 

Select Sign Part Number:
10" x 14" **MGNF993**

☑ For Each, Add Material Code:
Plastic – VP = **MGNF993VP**

☑ For Package, Add Material Code & 10:
Plastic – VP = **MGNF993VP10**

Best Value! *Save 10%*

Size	Adhesive Vinyl – VS Each	Adhesive Vinyl – VS Pkg. of 10	Plastic – VP Each	Plastic – VP Pkg. of 10	Aluminum – VA* Each	Aluminum – VA* Pkg. of 10	Dura-Vinyl™ – XV Each	Dura-Vinyl™ – XV Pkg. of 10	Dura-Plastic™ – XT* Each	Dura-Plastic™ – XT* Pkg. of 10
7" x 10"	$8.31	74.71	9.06	81.55	13.22	118.88	9.57	86.13	15.91	143.19
10" x 14"	12.46	112.15	13.53	121.77	21.95	197.48	14.33	128.97	26.48	238.33
12" x 18"	15.62	140.58	16.93	152.37	29.37	264.31	17.95	161.46	35.48	319.32
14" x 20"	22.02	198.09	24.62	221.49	41.79	376.02	25.82	232.38	49.37	444.24

* VA and XT signs are protected by Duck Armor™ – **see inside front cover**

➤ Additional materials are available for a variety of performance needs – **see page 77**

Visual Edge™ Motivational Signs

Reinforce positive safety and quality messaging with our frameless graphic displays.

Frameless graphic signs present your message in a layout that goes right to the edge and then wraps around all four sides so that your sign gets noticed from various angles.

- Aluminum with durable UV protective coating to protect the printed image from outdoor exposure
- Four 2" deep edges are turned 90° and reinforced with angle brackets to add structural strength from flex-bends
- Available in 24" x 18" Graphic Style and 10" x 14" Safety Style
- Easily install with the built-in mounting system
- Protected by Duck Armor™

Style	Size	Price / Each
Safety	10" x 14" x 2"	$48.15
Graphic	24" x 18" x 2"	81.99

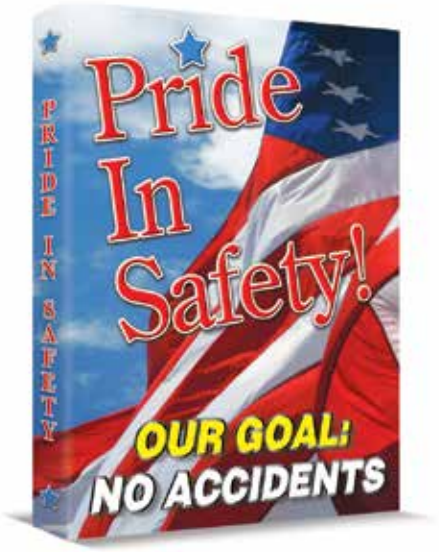

Graphic Style



24" x 18" **EDP212**



24" x 18" **EDP204**



24" x 18" **EDP208**



24" x 18" **EDP206**



24" x 18" **EDP210**



24" x 18" **EDP202**

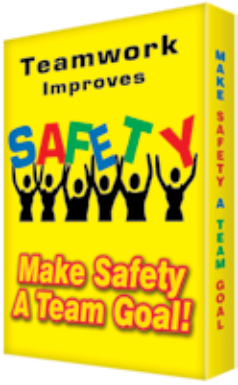

24" x 18" **EDP214**



24" x 18" **EDP216**



24" x 18" **EDP218**

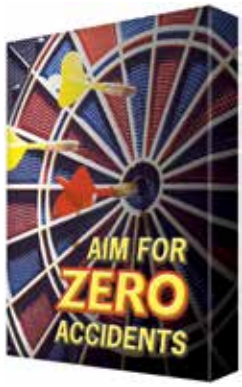

24" x 18" **EDP220**

Safety Style



10" x 14" **EDM202**



10" x 14" **EDM264**

PERSONALIZE IT!

Custom Visual Edge™ Signs

Personalize with your name, logo, message, and design – include a graphic or full-color, photo-quality image.

Specify **ED1555** for 1" Depth Edge and **ED2555** for 2" Depth Edge. Write or sketch out your ideas. Note colors, images, and message, and include your desired quantity. Call, fax, or email your request for a quote.





Magnetic Visual Edge™ Signs

Switch out your safety and motivational messages with a changeable magnetic system.

Start by choosing a Magnetic Backboard Starter Set, then add additional faces (sold separately) to effortlessly update your message. The ultra-low profile design of the magnetic faces allows for multi-layering storage of faces, while retaining the seamless appearance of a single layer print.

- Magnetic backboard is constructed of aluminum
- Measures 24" x 18" x 2"
- Easily install with the built-in mounting system
- Magnetic-receptive, synthetic sheet faces are thin, smooth, and more flexible than traditional magnetic sheets

Item	Price / Each
Backboard Starter Set	$122.80
Magnetic Face, 24" x 18"	30.31

Magnetic Backboard Starter Sets

Choose edge with white or black gloss print.

Each set includes (1) Visual Edge™ Backboard, (1) most popular Magnetic Face, and pre-installed mounting keyhole hooks.



White
24" x 18" x 2" **EDP710**



Black
24" x 18" x 2" **EDP712**

Changeable Magnetic Faces



Face only **EDP620**

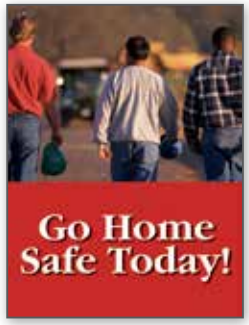

Face only **EDP612**



Face only **EDP614**

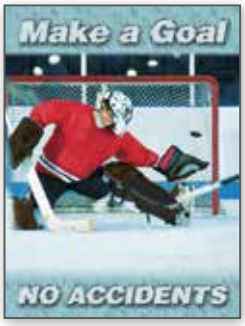

Face only **EDP616**



Face only **EDP602**



Face only **EDP606**



Face only **EDP622**

PERSONALIZE IT!

Custom Magnetic Visual Edge™ Signs

Personalize with your name, logo, message, and design – include a graphic or full-color, photo-quality image. Write or sketch out your ideas. Note colors, images and message, and specify desired quantity. Call, fax, or email your request for a quote.

Contact us for a quote.

Item	Size	No.
Magnetic Backboard Set	24"H x 18"W x 2"D	EDP715
Magnetic Backboard Set	other	EDP755
Changeable Magnetic Face	24"H x 18"W	EDP615
Changeable Magnetic Face	other	EDP655

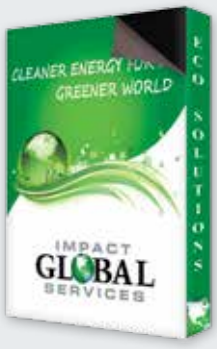



No Smoking

★ *Most Popular Signs!*



7" x 10" MSMK132
10" x 14" MSMK133
14" x 20" MSMK134



14" x 10" SBMSMK133
20" x 14" SBMSMK134



7" x 10" MSMK026
10" x 14" MSMK016



14" x 10" SBMSMK016
20" x 14" SBMSMG101



7" x 10" MSMK003
10" x 14" MSMK001



7" x 10" MSMK004
10" x 14" MSMK025



7" x 10" MSMK135
10" x 14" MSMK136
14" x 20" MSMK137



7" x 10" MSMK118
10" x 14" MSMK012
14" x 20" MSMK005



7" x 10" MSMK120
10" x 14" MSMK050
14" x 20" MSMK055



7" x 10" MSMK121
10" x 14" MSMK052



7" x 10" MSMK255
10" x 14" MSMK247
14" x 20" MSMK257



7" x 10" MSMK850
10" x 14" MSMK849



4" x 12" MSMK528



4" x 12" MSMK530



7" x 17" MSMG500



7" x 10" MSMK423
10" x 14" MSMK570
14" x 20" MSMK572



7" x 10" MSMK575
10" x 14" MSMK545
14" x 20" MSMK419



7" x 10" MSMG501
10" x 14" MSMG502
14" x 20" MSMG503



10" x 14" MSMK548



7" x 10" MSMK434
10" x 14" MSMG505
14" x 20" MSMG506



7" x 10" MSMK436
10" x 14" MSMG508
14" x 20" MSMG509



7" x 10" MSMK417
10" x 14" MSMK416



10" x 7" MSMK407
14" x 10" MSMK919
20" x 14" MSMK982



7" x 10" MSMK427
10" x 14" MSMK948
14" x 20" MSMK980



7" x 10" MSMK413
10" x 14" MSMK412



7" x 10" MRHL009
10" x 14" MRHL008



10" x 14" MWLD014



7" x 10" MLSM101
10" x 14" MSMK014



10" x 14" SBMSMK133M



10" x 14" SBMSMK016M



10" x 7" MRMK105
14" x 10" MRMK005



7" x 10" MSMK029
10" x 14" MSMK019



14" x 10" SBMSMK019



14" x 10" MTDX011



7" x 10" MSMK006
10" x 14" MSMK038



7" x 10" MSMK051
10" x 14" MSMK053



7" x 10" MSMK421
10" x 14" MHSK592



10" x 14" SBMSMG102M



7" x 17" MSMK021



14" x 10" SBSMSK012
20" x 14" SBSMSK005



14" x 10" MTDX002



10" x 14" MSMK119



10" x 7" MRMK109
14" x 10" MRMK006



7" x 10" MRMK009
10" x 14" MRMK008



10" x 14" MSMK104



7" x 10" MSMK057
10" x 14" MSMK058



10" x 14" MSMK130



10" x 7" MRMK307
14" x 10" MRMK300



7" x 10" MRMK310
10" x 14" MRMK308



7" x 10" MSMK301
10" x 14" MSMK302



10" x 7" MRMK302
14" x 10" MRMK304



10" x 14" MSMK307



7" x 10" MSMK623
10" x 14" MSMK622



7" x 10" MRMK604
10" x 14" MRMK603



10" x 14" MSMK626



7" x 10" MSMK823
10" x 14" MSMK824



10" x 14" MSMK805



7" x 10" MSMK829
10" x 14" MSMK828



10" x 7" MRMK801
14" x 10" MRMK800



7" x 10" MSMK847
10" x 14" MSMK848



10" x 14" MSMK815



10" x 14" MSMK835



7" x 10" MSMK831
10" x 14" MSMK832



10" x 14" MSMK804



7" x 10" MSMK819
10" x 14" MSMK803



7" x 10" MSMK827
10" x 14" MSMK826



7" x 10" MSMK822
10" x 14" MSMK820



7" x 10" MSMK943
10" x 14" MSMK926



7" x 10" MSMK487
10" x 14" MSMK589



7" x 10" MSMK955
10" x 14" MSMK949



10" x 14" MSMK573



10" x 14" MSMK551



10" x 14" MSMK557



10" x 14" MSMK562



10" x 14" MSMK912



10" x 14" MSMK910



7" x 10" MSMK701
10" x 14" MSMK914



7" x 10" SBMSMK427M
10" x 14" SBMSMK948M



14" x 10" SBMSMK548

10" x 14" MSMK585

14" x 10" SBMSMK585

OSHA

29 CFR § 1910.106(d)(7)(iii) "Open flames and smoking." Open flames and smoking shall not be permitted in flammable or combustible liquid storage areas.

29 CFR § 1910.109(e)(1)(i) EXPLOSIVES AND BLASTING AGENTS... While explosives are being handled or used, smoking shall not be permitted and no one near the explosive shall possess matches, open light or other fire or flame.

How to Order Signs:

☑

Select Sign Part Number:
10" x 14" **MSMK133**

☑ For Each, Add Material Code:
Plastic – VP = **MSMK133VP**

☑ For Package, Add Material Code & 10:
Plastic – VP = **MSMK133VP10**

Best Value!
Save 10%

	Adhesive Vinyl – VS		Plastic – VP		Aluminum – VA*		Dura-Vinyl™ – XV		Dura-Plastic™ – XT*		Glow Flex – GF		Glow Plastic – GP	
Size	**Each**	**Pkg. of 10**	**Each**	**Pkg. of 10**	**Each**	**Pkg. of 10**	**Each**	**Pkg. of 10**	**Each**	**Pkg. of 10**	**Each**	**Pkg. of 10**	**Each**	**Pkg. of 10**
4" x 12"	$6.02	54.19	6.82	61.39	8.44	75.84	7.17	64.44	10.19	91.62	—	—	—	—
7" x 10"	8.31	74.71	9.06	81.55	13.22	118.88	9.57	86.13	15.91	143.19	16.35	147.15	24.17	217.44
7" x 17" 10" x 14"	12.46	112.15	13.53	121.77	21.95	197.48	14.33	128.97	26.48	238.33	28.73	258.48	37.57	338.04
14" x 20"	22.02	198.09	24.62	221.49	41.79	376.02	25.82	232.38	49.37	444.24	—	—	—	—

* VA and XT signs are protected by Duck Armor™ – **see inside front cover**

➤ Additional materials are available for a variety of performance needs – **see page 77**

No Smoking Signs, continued



10" x 14" MSMK908



10" x 14" MHSK543



10" x 14" MSMK953



10" x 14" MSMK569



10" x 14" MSMK581



7" x 10" MSMK415
10" x 14" MSMK414



10" x 14" MSMK440



7" x 10" MSMK455
10" x 14" MSMK561



14" x 10" MSMK584



7" x 10" MSMK489
10" x 14" MSMK564



7" x 10" MSMK998
10" x 14" MSMK566



7" x 10" MSMK432
10" x 14" MSMG510
14" x 20" MSMG511



10" x 14" MSMK969



10" x 14" MSMK598



14" x 10" SBMSMK598



7" x 17" MSMK577



7" x 17" MSMK578



10" x 14" MSMK552



7" x 10" MCHL583
10" x 14" MCHL586



14" x 10 MTKC519



10" x 14" MSMK553



7" x 10" MSMK513
10" x 14" MSMK418



7" x 10" MSMK999
10" x 14" MSMK574
14" x 20" MSMK576



10" x 14" MLSM500



14" x 10" SBMSMK545
20" x 14" SBMSMK419



10" x 14" SBMSMK564M



10" x 14" MSMK563



7" x 10" MSMK502
10" x 14" MSMK507



10" x 14" MSMK970



7" x 10" MSMG512
10" x 14" MSMK425



10" x 14" MSMK554



10" x 14" MSMK972



10" x 14" MSMK975



10" x 14 MSMK954



7" x 10" MSMK466
10" x 14" MSMK902



10" x 14" MSMK952



10" x 14" MTKC504



14" x 10" SBMSMK401



7" x 10" MSMK490
10" x 14" MSMK568



12" x 24" MSMK534

12" x 24" MSMK536

10" x 7" MSMK407

10" x 7" SBMSMK407

10" x 7" MSMK510

10" x 7" MSMK937

10" x 7" MSMK930

10" x 7" MSMG518

10" x 7" MSMK941

10" x 7" MSMG521

For state-specific No Smoking, Smoke-Free, or Clean-Air Signs, visit our website or contact our customer service team.

These signs are usually designed with specific verbiage, layout, graphics, and regulations as determined by that state. Such signs may be subject to changes and revisions, along with future state-specific signs pending legislative decisions, which can affect their appearance.

See our selection of state-mandated signs online or call us today.



7" x 5" MSMK508
10" x 7" MSMK509



7" x 5" SBMSMK508
10" x 7" SBMSMK509



7" x 5" MSMK547
10" x 7" MSMK540



7" x 5" MSMK515
10" x 7" MSMK516



7" x 5" MSMK591
10" x 7" MSMK594



7" x 5" MSMK593
10" x 7" MSMK596



7" x 5" MSMK518
10" x 7" MSMK520



7" x 5" MSMK522
10" x 7" MSMK533

Semi-Custom Signs

Have your information printed in place of shaded text. To order, refer to part number and provide your information.



10" x 14" MSMK102



10" x 14" MSMK571



10" x 7" MSMK944

Reflective Adhesive Signs

Sign has increased visibility with reflective surface in low-light. Engineer-grade sheet with adhesive back.

Price / Each
$21.42



10" x 14" MSMK133RV



10" x 14" MSMK136RV

Labels

Sold in Adhesive Vinyl packaged, or Adhesive Dura-Vinyl™ individually. When ordering, add material code after part number.

	Adhesive Vinyl – VSP	Dura-Vinyl™ – XVE
Size	Price / Pkg.	Price / Each
1 1/2" x 1 1/2" 1 1/2" x 3"	$9.99 / Pkg. of 10	2.59
3 1/2" x 5" 4" x 4"	12.31 / Pkg. of 5	5.17
2" x 9" 3" x 7"	14.75 / Pkg. of 5	5.28
3" x 10" 5" x 7"	24.08 / Pkg. of 5	7.17



3 1/2" x 5" LSMK298



3 1/2" x 5" LSMK004



5" x 7" LSMK001



3 1/2" x 5" LSMK100



5" x 7" LSMK003



3 1/2" x 5" LSMK687



3 1/2" x 5" LSMK801



3" x 7" LSMK578



1 1/2" x 3" LSMK504



3" x 7" LSMK525



5" x 3 1/2" LSMK553



5" x 3 1/2" LSMK557



3" x 10" LSMK575



3" x 10" LSMK520



1 1/2" x 3" LSMK503


1 1/2" x 1 1/2" LSMK502
4" x 4" LSMK510



3 1/2" x 5" LSMK549



3 1/2" x 5" LSMK551



3 1/2" x 5" LVHR512



3" x 7" LVHR552



2" x 9" LSMK540

How to Order Signs:

☑ 

Select Sign Part Number: 10" x 14" **MSMK953**

☑ For Each, Add Material Code: Plastic – VP = **MSMK953VP**

☑ For Package, Add Material Code & 10: Plastic – VP = **MSMK953VP10**

Best Value! *Save 10%*

	Adhesive Vinyl – VS		Plastic – VP		Aluminum – VA*		Dura-Vinyl™ – XV		Dura-Plastic™ – XT*		Glow Flex – GF		Glow Plastic – GP	
Size	Each	Pkg. of 10	Each	Pkg. of 10	Each	Pkg. of 10	Each	Pkg. of 10	Each	Pkg. of 10	Each	Pkg. of 10	Each	Pkg. of 10
7" x 5"	$6.02	54.19	6.82	61.39	8.44	75.84	7.17	64.44	10.19	91.62	—	—	—	—
7" x 10"	8.31	74.71	9.06	81.55	13.22	118.88	9.57	86.13	15.91	143.19	—	—	—	—
7" x 17" 10" x 14"	12.46	112.15	13.53	121.77	21.95	197.48	14.33	128.97	26.48	238.33	28.73	258.48	37.57	338.04
12" x 24" 14" x 20"	22.02	198.09	24.62	221.49	41.79	376.02	25.82	232.38	49.37	444.24	—	—	—	—
Semi-Custom														
10" x 7"	8.31	74.71	9.06	81.55	13.22	118.88	9.57	86.13	15.91	143.19	—	—	—	—
10" x 14"	12.46	112.15	13.53	121.77	21.95	197.48	14.33	128.97	26.48	238.33	—	—	—	—

* VA and XT signs are protected by Duck Armor™ – **see inside front cover**

➤ Additional materials are available for a variety of performance needs – **see page 77**

Smoking Hazards

★ *Most Popular Signs!*



7" x 10" MCHL268
10" x 14" MCHL270



7" x 10" MSMK254
10" x 14" MSMK246



7" x 10" MCHL149
10" x 14" MCHL078
14" x 20" MCHL086



7" x 10" MSMK251
10" x 14" MSMK243



7" x 10" MCHL147
10" x 14" MSMK022
14" x 20" MSMK009



7" x 10" MSMK031
10" x 14" MSMK034



7" x 10" MCHL003
10" x 14" MCHL195
14" x 20" MCHL219



7" x 10" MCHL074
10" x 14" MCHL073



7" x 10" MCPG025
10" x 14" MCHL200

29 CFR §1926.62(m)(2)



7" x 10" MCAW302
10" x 14" MSMK027



7" x 10" MELC636
10" x 14" MELC640



12" x 36" MCHL579



10" x 14" MCHL271



10" x 14" MCHL220



7" x 10" MCHL265
10" x 14" MCHL266



10" x 14" MELC149



7" x 10" MCAW028
10" x 14" MCAW015



10" x 14" MCHL106



14" x 10" SBMCHL270



7" x 10" MSMK252
10" x 14" MSMK244



7" x 10" MCHG058
10" x 14" MCHG059



10" x 14" MCHL034



7" x 10" MCHL008
10" x 14" MCHL007



7" x 10" MRHL107
10" x 14" MRHL106



10" x 14" MCHG062



14" x 10" SBMCHG062



10" x 14" MCHL273



10" x 14" MCHG068



14" x 10" SBMCHG068



7" x 10" MCHL060
10" x 14" MCHL055



7" x 10" MCHL006
10" x 14" MCHL057



7" x 10" MRHL009
10" x 14" MRHL008



7" x 10" MSMK253
10" x 14" MSMK245



10" x 14" MCHL274



10" x 14" MCHG093



7" x 10" MCHL072
10" x 14" MCHL071



10" x 14" MCHL272



10" x 14" MCHL275



7" x 10" MSMK010
10" x 14" MCHL251



10" x 14" MCHL056

10" x 14" MWLD016

7" x 10" MELC096
10" x 14" MELC071

10" x 14" MCHG073

10" x 14" MCHL134

10" x 14" MCHG097

14" x 10" SBMCHG097

10" x 14" MCHL137



10" x 14" **MCHL185**



10" x 14" **MCHL162**



10" x 14" **SBMCHL162M**



10" x 14" **MCHL172**



7" x 10" **MELC307**
10" x 14" **MELC303**



10" x 14" **MCHL697**



10" x 14" **MCHL656**



10" x 14" **MCHL930**



10" x 14" **MCPG501**



10" x 14" **MSMG529**
14" x 20" **MSMG530**

Labels

Sold in Adhesive Vinyl packaged, or Adhesive Dura-Vinyl™ individually. When ordering, add material code after part number.

	Adhesive Vinyl – VSP	Dura-Vinyl™ – XVE
Size	**Price / Pkg.**	**Price / Each**
3 1/2" x 5"	**$12.31 / Pkg. of 5**	**5.17**

Semi-Custom Signs

Have your information printed in place of shaded text. To order, refer to part number and provide your information.



10" x 14" **MSMK918**



3 1/2" x 5" **LCHL148**



3 1/2" x 5" **LCHL018**



3 1/2" x 5" **LCHL012**



3 1/2" x 5" **LCHL811**

OSHA

29 CFR § 1910.106(d)(7)(iii) "Open flames and smoking." Open flames and smoking shall not be permitted in flammable or combustible liquid storage areas.

29 CFR § 1910.107 (g)(7) SPRAY FINISHING USING FLAMMABLE AND COMBUSTIBLE MATERIALS. Operations and maintenance. NO SMOKING SIGNS. "No Smoking" signs in large letters on contrasting color background shall be conspicuously posted at all spraying areas and paint storage rooms.

29 CFR § 1910.107 (m)(2) SPRAY FINISHING USING FLAMMABLE AND COMBUSTIBLE MATERIALS. ORGANIC PEROXIDES AND DUAL COMPONENT COATINGS. Smoking shall be prohibited and "No Smoking" signs shall be prominently displayed… where organic peroxide are stored, mixed, or applied.

29 CFR § 1910.107 (l)(4)(iii) SPRAY FINISHING USING FLAMMABLE AND COMBUSTIBLE MATERIALS. AUTOMOBILE UNDERCOATING IN GARAGES. Operation and maintenance. (iii) "No Smoking" signs in large letters on contrasting color background shall be conspicuously posted at all powder coating areas and powder storage rooms.

Smoking Permitted



7" x 10" **MSMK810**
10" x 14" **MSMK812**



7" x 10" **MSMK825**
10" x 14" **MSMK808**



7" x 10" **MSMG522**
10" x 14" **MSMK430**



7" x 10" **MSMK479**
10" x 14" **MSMK527**



7" x 10" **MSMK493**
10" x 14" **MSMK590**



7" x 10" **MSMK404**
10" x 14" **MSMK403**



14" x 10" **SBMSMK403**



7" x 5" **MSMK537**
10" x 7" **MSMK538**

Labels

Sold in Adhesive Vinyl packaged, or Adhesive Dura-Vinyl™ individually. When ordering, add material code after part number.



3" x 10" **LSMK522**



7" x 5" **LSMK565**



3" x 10" **LSMK531**

	Adhesive Vinyl – VSP	Dura-Vinyl™ – XVE
Size	**Price / Pkg.**	**Price / Each**
3" x 10" 5" x 7"	**$24.08 / Pkg. of 5**	**7.17**

How to Order Signs:

☑ 

Select Sign Part Number: 10" x 14" **MCHL073**

☑ For Each, Add Material Code: Plastic – VP = **MCHL073VP**

☑ For Package, Add Material Code & 10: Plastic – VP = **MCHL073VP10** ***Best Value!*** *Save 10%*

	Adhesive Vinyl – VS		Plastic – VP		Aluminum – VA *		Dura-Vinyl™ – XV		Dura-Plastic™ – XT *	
Size	**Each**	**Pkg. of 10**	**Each**	**Pkg. of 10**	**Each**	**Pkg. of 10**	**Each**	**Pkg. of 10**	**Each**	**Pkg. of 10**
5" x 7"	**$6.02**	**54.19**	**6.82**	**61.39**	**8.44**	**75.84**	**7.17**	**64.44**	**10.19**	**91.62**
7" x 10"	**8.31**	**74.71**	**9.06**	**81.55**	**13.22**	**118.88**	**9.57**	**86.13**	**15.91**	**143.19**
10" x 14"	**12.46**	**112.15**	**13.53**	**121.77**	**21.95**	**197.48**	**14.33**	**128.97**	**26.48**	**238.33**
14" x 20"	**22.02**	**198.09**	**24.62**	**221.49**	**41.79**	**376.02**	**25.82**	**232.38**	**49.37**	**444.24**
12" x 36"	**29.42**	**264.69**	**30.33**	**272.88**	**50.06**	**441.54**	**32.11**	**288.90**	**59.13**	**532.17**
Semi-Custom										
10" x 14"	**12.46**	**112.15**	**13.53**	**121.77**	**21.95**	**197.48**	**14.33**	**128.97**	**26.48**	**238.33**

* VA and XT signs are protected by Duck Armor™ – **see inside front cover**

➤ Additional materials are available for a variety of performance needs – **see page 77**

Vaping & Medicinal Cannabis



10" x 14" MRMK007



14" x 10" MSMK710



10" x 14" MSMG903



10" x 14" MSMG900



10" x 14" MSMK580



10" x 14" MSMK542



10" x 7" MSMK543



14" x 10" SBMSMK542



14" x 10" MSMK550



10" x 14" MSMK560



10" x 14" MSMK586



14" x 10" MSMK712



14" x 10" FBMSM712



10" x 7" MSMK964



18" x 12" MSMG904



10" x 14" MSMG901



10" x 14" MSMG902



10" x 7" MSMK961

PERSONALIZE IT!

Create your Custom Sign or Label starting on page 24.



Cannabis



10" x 7" MCAW815



10" x 14" MCAW817



10" x 14" MCAW816



10" x 14" MCAW901



7" x 10" MCAW511



7" x 10" MCAW509



14" x 10" MCAW513



14" x 10" MCAW512

Labels

Sold in Adhesive Vinyl packaged, or Adhesive Dura-Vinyl™ individually. When ordering, add material code after part number.

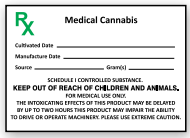

3 1/2" x 5" LCAW501

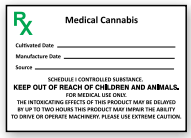

3 1/2" x 5" LCAW502

	Adhesive Vinyl – VSP	Dura-Vinyl™ – XVE
Size	Price / Pkg.	Price / Each
3 1/2" x 5"	$12.31 / Pkg. of 5	5.17

Cannabis Medical Use Only Stickers

Self-adhesive stickers convey that contents are in compliance with state and local laws.

- Flexible 4-mil thick vinyl with acrylic adhesive
- Non-glare surface printed
- Moisture resistant

Size	Price / Roll of 1000
1 1/2"	$44.84
1" x 3"	45.65



1 1/2" LCAW517VS1



1 1/2" LCAW500VS1

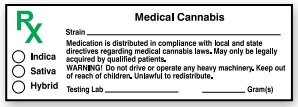

1" x 3" LCAW516VS1

How to Order Signs:

☑ 

Select Sign Part Number: 10" x 14" **MSMK560**

☑ For Each, Add Material Code: Plastic – VP = **MSMK560VP**

☑ For Package, Add Material Code & 10: Plastic – VP = **MSMK560VP10**

Best Value! *Save 10%*

	Adhesive Vinyl – VS		Plastic – VP		Aluminum – VA*		Dura-Vinyl™ – XV		Dura-Plastic™ – XT*	
Size	Each	Pkg. of 10	Each	Pkg. of 10	Each	Pkg. of 10	Each	Pkg. of 10	Each	Pkg. of 10
7" x 10"	$8.31	74.71	9.06	81.55	13.22	118.88	9.57	86.13	15.91	143.19
10" x 14"	12.46	112.15	13.53	121.77	21.95	197.48	14.33	128.97	26.48	238.33
12" x 18"	15.62	140.58	16.93	152.37	29.37	264.31	17.95	161.46	35.48	319.32

* VA and XT signs are protected by Duck Armor™ – **see inside front cover**

➤ Additional materials are available for a variety of performance needs – **see page 77**

Ultra-Smoke Stops

NEW

Hide your dirty butts with this durably built cigarette receptacle designed to keep smoking areas clean.

- Slim neck design keeps smoke in while also keeping rainwater out
- Ideal for placement in office entrances, restaurant patios, break areas, and designated smoking zones
- Made from Polyethylene to prevent rust and corrosion
- Steel pail base holds four gallons – roughly 3,000 cigarettes
- Receptacle is easy to clean and replace as necessary
- 41"H x 14"D and weighs 10-lbs.


Beige – BG | Gray – GY | Forest Green – GN | Red – RD


Black – BK

To order, add color code after part number.

Item	Price / Each
SMK202	$84.44

BIGSigns™

Mark pathways, warn of hazards, and display safety reminders in a BIG way around the construction site with these BIGSigns™. On an active job site, signs with bold messages and large letters are visible to gain the necessary attention from varying distances. Available in four BIG stock sizes:

48" x 72" | 36" x 48"
24" x 36" | 18" x 24"

For a Custom Message or Size, See Page 24.



18" x 24"	MSMK105
24" x 36"	MSMK116
36" x 48"	MSMK122
48" x 72"	MSMK123



18" x 24"	MSMK818
24" x 36"	MSMK830
36" x 48"	MSMK833
48" x 72"	MSMK834



18" x 24"	MSMK966
24" x 36"	MSMK977
36" x 48"	MSMK986
48" x 72"	MSMK987



18" x 24"	MSMK960
24" x 36"	MSMK971
36" x 48"	MSMK988
48" x 72"	MSMK989



18" x 24"	SBMSMK960
24" x 36"	SBMSMK971
36" x 48"	SBMSMK988
48" x 72"	SBMSMK989



18" x 24"	SBMSMG532
24" x 36"	SBMSMG533
36" x 48"	SBMSMG534
48" x 72"	SBMSMG535



18" x 24"	MSMK511
24" x 36"	MSMK514
36" x 48"	MSMG574
48" x 72"	MSMG577

How to Order BIGSigns™:

☑ 

Select Sign Part Number: 18" x 24" **MEQM212**

☑ For Each, Add Material Code: Plastic – VP = **MEQM212VP**

☑ For Package, Add Material Code & 10: Plastic – VP = **MEQM212VP10**

Best Value! *Save 10%*

	Adhesive Vinyl – VS		Plastic – VP		Aluminum – VA*		Dura-Vinyl™ – XV		Dura-Plastic™ – XT*	
Size	Each	Pkg. of 10	Each	Pkg. of 10	Each	Pkg. of 10	Each	Pkg. of 10	Each	Pkg. of 10
18" x 24"	$29.42	264.69	30.33	272.88	50.06	441.54	32.11	288.90	59.13	532.17
24" x 36"	—	—	54.93	494.37	90.97	818.77	—	—	—	—

Size	Dura Fiberglass – XAF*
36" x 48" (3-ft. x 4-ft.)	$251.11
48" x 72" (4-ft. x 6-ft.)	439.02

* VA, XT and XAF signs are protected by Duck Armor™ – **see inside front cover**

➤ Additional materials are available for a variety of performance needs – **see page 77**

Foreign Object Damage/Foreign Material Exclusion



12" Octagon MQTL520



12" x 12" MQTL524



12" x 12" MQTL522



10" x 14" MQTL535



10" x 14" MQTL533



10" x 14" MQTL531



10" x 14" MQTL503



14" x 10" MQTL504



14" x 10" MQTL501



10" x 14" MQTL542

Labels

Sold in Adhesive Vinyl packaged, or Adhesive Dura-Vinyl™ individually. When ordering, add material code after part number.

	Adhesive Vinyl – VSP	Dura-Vinyl™ – XVE
Size	Price / Pkg.	Price / Each
1 1/2" x 3"	$9.99 / Pkg. of 10	2.59
3 1/2" x 5"	12.31 / Pkg. of 5	5.17



1 1/2" x 3" LQTL510
3 1/2" x 5" LQTL505

Radio Frequency



9" x 9" MRFQ500



9" x 9" MRFQ501



9" x 9" MRFQ503



9" x 9" MRFQ504

In Compliance with ANSI Standard C95.2 - 1999, Radio Frequency - Radiation Hazard Warning Symbol



14" x 10" MRFQ312



14" x 10" MRFQ617



7" x 10" MRFQ601
10" x 14" MRFQ602

OSHA

29 CFR § 1910.97 NONIONIZING RADIATION. (a)(3) Warning symbol. (i) The warning symbol for radio frequency radiation hazards shall consist of a red isosceles triangle above an inverted black isosceles triangle, separated and outlined by an aluminum color border. The words "Warning — Radio-Frequency Radiation Hazard" shall appear in the upper triangle.

Cellular & Cell Tower



10" x 14" MFPR383



14" x 10" MFPR382



7" x 10" MRFQ824
10" x 14" MRFQ825



10" x 14" MRFQ827



14" x 10" MRFQ829



7" x 10" MRFQ820
10" x 14" MRFQ823



10" x 14" MRFQ804

Microwave



7" x 10" MRAD639
10" x 14" MRAD602



7" x 10" MRAD623
10" x 14" MRAD624



7" x 10" MRAD811
10" x 14" MRAD814

Labels

Sold in Adhesive Vinyl packaged, or Adhesive Dura-Vinyl™ individually. When ordering, add material code after part number.

	Adhesive Vinyl – VSP	Dura-Vinyl™ – XVE
Size	Price / Pkg.	Price / Each
1 1/2" x 3"	$9.99 / Pkg. of 10	2.59
3 1/2" x 5"	12.31 / Pkg. of 5	5.17



1 1/2" x 3" LRAD309



3 1/2" x 5" LRAD615

Laser

★ Most Popular Signs!



7" x 10" MRAD024
10" x 14" MRAD025



7" x 10" MRAD111
10" x 14" MRAD012



7" x 10" MRAD021
10" x 14" MRAD022

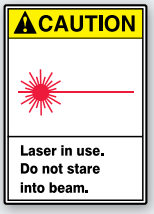

10" x 7" MRAD611
14" x 10" MRAD604



7" x 10" MRAD630
10" x 14" MRAD629



7" x 10" MRAD003
10" x 14" MRAD004



10" x 14" MRAD303



7" x 10" MRAD685
10" x 14" MRAD686

Labels

Sold in Adhesive Vinyl packaged, or Adhesive Dura-Vinyl™ individually. When ordering, add material code after part number.

	Adhesive Vinyl – VSP	Dura-Vinyl™ – XVE
Size	Price / Pkg.	Price / Each
3 1/2" x 5"	$12.31 / Pkg. of 5	5.17



3 1/2" x 5" LRAD002



5" x 3 1/2" LRAD603

Class Specific Laser Signs

Enlarged for detail

ANSI Complies to / Meets the design and layout specifications of ANSI Z136.1 (Safe use of lasers).

Class 3B



10" x 14" MRAD042

Class 3B



10" x 14" MRAD044

Class 3R

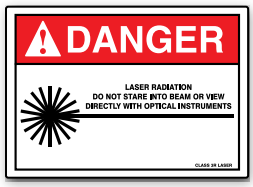

10" x 14" MRAD036

Class 4



10" x 14" MRAD034

Class 2



10" x 14" MRAD662

X-Ray & Magnetic



7" x 10" MRAD642
10" x 14" MRAD612



10" x 7" MRAD703
14" x 10" MRAD702

Magnetic Field & MRI Signs



10" x 14" MRAD360



10" x 14" MRAD615

Labels

Sold in Adhesive Vinyl packaged, or Adhesive Dura-Vinyl™ individually. When ordering, add material code after part number.

	Adhesive Vinyl – VSP	Dura-Vinyl™ – XVE
Size	Price / Pkg.	Price / Each
3 1/2" x 5"	$12.31 / Pkg. of 5	5.17
3" x 7"	14.75 / Pkg. of 5	5.28



3" x 7" LRAD604



5" x 3 1/2" LRAD607

How to Order Signs:

☑ 

Select Sign Part Number: 10" x 14" **MRAD025**

☑ For Each, Add Material Code: Plastic – VP = **MRAD025VP**

☑ For Package, Add Material Code & 10: Plastic – VP = **MRAD025VP10** ***Best Value!*** *Save 10%*

	Adhesive Vinyl – VS		Plastic – VP		Aluminum – VA*		Dura-Vinyl™ – XV		Dura-Plastic™ – XT*	
Size	Each	Pkg. of 10	Each	Pkg. of 10	Each	Pkg. of 10	Each	Pkg. of 10	Each	Pkg. of 10
7" x 10"	$8.31	74.71	9.06	81.55	13.22	118.88	9.57	86.13	15.91	143.19
9" x 9" 10" x 14"	12.46	112.15	13.53	121.77	21.95	197.48	14.33	128.97	26.48	238.33
12" Octagon 12" x 12"	15.62	140.58	16.93	152.37	29.37	264.31	17.95	161.46	35.48	319.32

* VA and XT signs are protected by Duck Armor™ – **see inside front cover**

➤ Additional materials are available for a variety of performance needs – **see page 77**

Radiation

★ Most Popular Signs!



7" x 10" 10" x 14" MRAD644 MRAD651



7" x 10" 10" x 14" MRAD501 MRAD500



10" x 7" 14" x 10" MRAD701 MRAD700



14" x 10" MRAD617



10" x 7" 14" x 10" MRAD645 MRAD626



7" x 10" 10" x 14" 14" x 20" MRAD503 MRAD502 MRAD507



10" x 14" MRAD616



7" x 10" 10" x 14" MRAD682 MRAD684



14" x 10" MRAD659



14" x 10" MRAD603



10" x 14" MRAD620



10" x 14" MRAD663



14" x 10" MRAD665



10" x 7" 14" x 10" MRAD701 MRAD700



10" x 14" MRAD605



10" x 14" MRAD622

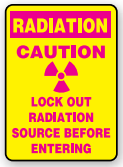

14" x 10" MRAD911



7" x 10" 10" x 14" MRAD909 MRAD910



10" x 14" MRAD916



10" x 14" MRAD505

OSHA

29 CFR § 1910.1096 (e)… (i) Symbols… shall use the conventional radiation caution colors (magenta or purple on yellow background). The symbol prescribed by this paragraph is the conventional three-bladed design:… (2) Radiation area. Each radiation area shall be conspicuously posted with a sign or signs bearing the radiation caution symbol… and the words: CAUTION RADIATION AREA (3) High radiation area (i) Each high radiation area shall be conspicuously posted with a sign or signs bearing the radiation caution symbol and the words: CAUTION HIGH RADIATION AREA.

Labels

Sold in Adhesive Vinyl packaged, or Adhesive Dura-Vinyl™ individually. When ordering, add material code after part number.

	Adhesive Vinyl – VSP	Dura-Vinyl™ – XVE
Size	Price / Pkg.	Price / Each
3 1/2" x 5"	$12.31 / Pkg. of 5	5.17
3" x 7"	14.75 / Pkg. of 5	5.28



3 1/2" x 5" LRAD261



3" x 7" LRAD602

PERSONALIZE IT!

Create your Custom Sign or Label starting on page 24.



How to Order Signs:

☑ 

Select Sign Part Number: 10" x 14" **MRAD651**

☑ For Each, Add Material Code: Plastic – VP = **MRAD651VP**

☑ For Package, Add Material Code & 10: Plastic – VP = **MRAD651VP10** ***Best Value!*** *Save 10%*

	Adhesive Vinyl – VS		Plastic – VP		Aluminum – VA*		Dura-Vinyl™ – XV		Dura-Plastic™ – XT*	
Size	Each	Pkg. of 10	Each	Pkg. of 10	Each	Pkg. of 10	Each	Pkg. of 10	Each	Pkg. of 10
7" x 10"	$8.31	74.71	9.06	81.55	13.22	118.88	9.57	86.13	15.91	143.19
10" x 14"	12.46	112.15	13.53	121.77	21.95	197.48	14.33	128.97	26.48	238.33
14" x 20"	22.02	198.09	24.62	221.49	41.79	376.02	25.82	232.38	49.37	444.24

* VA and XT signs are protected by Duck Armor™ – **see inside front cover**

➤ Additional materials are available for a variety of performance needs – **see page 77**



Wall-mount or rope-hang sign with 5-message insert capacity shown



Exclusive slide-lock button secures insert into place



Change inserts quickly as hazard conditions change

Radiation Slide-Lock Sign System

Lock inserts securely in place and show multiple messages with one sign.

Interchangeable sign system displays and "locks-in" specific nuclear and radiation-related warnings and instruction message inserts. The exclusive slide-lock feature prevents messages from inadvertently falling out.

- Sign features default "Caution message"
- Display your own header and messages
- Variety of stock headers and message inserts available
- Header and message inserts slide and "snap-lock" in place
- Dual installation options: wall-mount or rope-hang

Message Insert Capacity	Size	No.	Price / Each
3	11 1/2" x 8"	MRAD570	$21.84
4	13 1/2" x 8"	MRAD572	26.48
5	15 3/8" x 8"	MRAD574	29.37

Radiation Slide Inserts

Header Inserts

Enlarged for detail



4" x 8" MPKHD1



4" x 8" MPKHD2



4" x 8" MPKHD6

Message Insert

Enlarged for detail



1 1/2" x 8" MPKS801



1 1/2" x 8" MPKS803



1 1/2" x 8" MPKS807



1 1/2" x 8" MPKS826



1 1/2" x 8" MPKS832



1 1/2" x 8" MPKS840



1 1/2" x 8" MPKS800



1 1/2" x 8" MPKS806



1 1/2" x 8" MPKS811



1 1/2" x 8" MPKS814



1 1/2" x 8" MPKS820

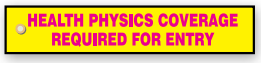

1 1/2" x 8" MPKS828



1 1/2" x 8" MPKS836



1 1/2" x 8" MPKS802



1 1/2" x 8" MPKS810



1 1/2" x 8" MPKS816



1 1/2" x 8" MPKS822



1 1/2" x 8" MPKS830



1 1/2" x 8" MPKS819



1 1/2" x 8" MPKS821



1 1/2" x 8" MPKS823



1 1/2" x 8" MPKS804



1 1/2" x 8" MPKS812



1 1/2" x 8" MPKS827



1 1/2" x 8" MPKS829



1 1/2" x 8" MPKS831



1 1/2" x 8" MPKS824

Size	Price / Each
1 1/2" x 8"	$2.60
4" x 8"	6.02

PERSONALIZE IT!

Custom Slide Inserts

Available with your message, symbol, or logo. To order: Specify size part number; provide message, design, symbol or logo; color requirements; and quantity. We'll contact you with a quote.

Size	Insert No.
1 1/2" x 8"	MPKS655
4" x 8"	MPKH355

Traffic Control

★ *Most Popular Signs!*



7" x 10" MVHR686
10" x 14" MVHR607
14" x 20" MVHR609



7" x 10" MVHR668
10" x 14" MVHR667



7" x 10" MVHR680
10" x 14" MVHR687
14" x 20" MVHR688



7" x 10" MVHR697
10" x 14" MVHR612
14" x 20" MVHR696
18" x 24" MVHR630



7" x 10" MVHR682
10" x 14" MVHR663
14" x 20" MVHR644



10" x 14" MVHR105



7" x 10" MVHR007
10" x 14" MVHR006



7" x 10" MEQD101
10" x 14" MCRT001



14" x 10" MVHR636



10" x 14" MVHR634



14" x 10" MVHR625



10" x 14" MVHR902



10" x 14" MVHR523



12" x 18" MVHR539



12" x 24" MADM567



10" x 14" MVHR929
14" x 20" MVHR951



7" x 17" MVHR421



7" x 17" MVHR423



18" x 12" MVHR628



18" x 12" MVHR629



18" x 12" MVHR910



18" x 12" MVHR547



18" x 12" MVHR912



18" x 12" MVHR914



12" Octagon MVHR930
18" Octagon MVHR941



12" Octagon MVHR931
18" Octagon MVHR942



12" Octagon MVHR932
18" Octagon MVHR943



12" Octagon MVHR935
18" Octagon MVHR946



12" Octagon SBMVTR502
18" Octagon SBMVTR503



12" Octagon SBMVTR504
18" Octagon SBMVTR505

Sound Horn Signs



10" x 14" MVHR672



10" x 14" MVHR620



7" x 10" MVHR617
10" x 14" MVHR618



10" x 14" MVHR822



10" x 14" SBMVHR923



10" x 14" MVHR517
14" x 20" MVHR485
18" x 24" MVHR531

Parking



12" x 18" MVHR449



18" x 12" MVHR416



18" x 12" MVHR401



18" x 12" MVHR428



18" x 12" MVHR430



18" x 12" MVHR483



18" x 12" MVHR406



18" x 12" MVHR412



18" x 12" MVHR414



10" x 14" MVHR515



14" x 10" MVHR402



18" x 12" MVHR459



18" x 12" MVHR420



18" x 12" MVHR434

ADA Access Signs Non-reflective material. Intended for indoor or temporary outdoor use.


6" x 6" MADS503



14" x 10" MVHR458



18" x 12" MVHR444



18" x 12" MVHR446



18" x 12" MVHR448



18" x 12" MVHR452



18" x 12" MVHR456

Sound Horn Signs



18" x 12" MVHR413



18" x 12" MVHR415



18" x 12" MVHR417



18" x 12" MVHR427

Stock signs are finished with rounded corners and four corner holes.

Post mount holes are available upon request.

For MUTCD-compliant and other reflective traffic signs, see our traffic signs page 546.



How to Order Signs:

☑ 

Select Sign Part Number: 10" x 14" **MVHR449**

☑ For Each, Add Material Code: Plastic – VP = **MVHR449VP**

☑ For Package, Add Material Code & 10: Plastic – VP = **MVHR449VP10** ***Best Value!*** *Save 10%*

	Adhesive Vinyl – VS		Plastic – VP		Aluminum – VA*		Dura-Vinyl™ – XV		Dura-Plastic™ – XT*	
Size	**Each**	**Pkg. of 10**	**Each**	**Pkg. of 10**	**Each**	**Pkg. of 10**	**Each**	**Pkg. of 10**	**Each**	**Pkg. of 10**
6" x 6"	$6.02	54.19	6.82	61.39	8.44	75.84	7.17	64.44	10.19	91.62
7" x 10"	8.31	74.71	9.06	81.55	13.22	118.88	9.57	86.13	15.91	143.19
7" x 17" 10" x 14"	12.46	112.15	13.53	121.77	21.95	197.48	14.33	128.97	26.48	238.33
12" Octagon 12" x 18"	15.62	140.58	16.93	152.37	29.37	264.31	17.95	161.46	35.48	319.32
12" x 24" 14" x 20"	22.02	198.09	24.62	221.49	41.79	376.02	25.82	232.38	49.37	444.24
18" Octagon 18" x 24"	29.42	264.69	30.33	272.88	50.06	441.54	32.11	288.90	59.13	532.17

* VA and XT signs are protected by Duck Armor™ – **see inside front cover**

➤ Additional materials are available for a variety of performance needs – **see page 77**

Seat Belt



7" x 10" MVHR801
10" x 14" MVHR838



7" x 10" MVHR904
10" x 14" MVHR916



14" x 10" MVHR462
18" x 12" MVHR455



14" x 10" MVHR464
18" x 12" MVHR457



14" x 10" MVHR903
18" x 12" MVHR905

Labels

Sold in Adhesive Vinyl packaged, or Adhesive Dura-Vinyl™ individually. When ordering, add material code after part number.

	Adhesive Vinyl – VSP	Dura-Vinyl™ – XVE
Size	Price / Pkg.	Price / Each
3 1/2" x 5"	$12.31 / Pkg. of 5	5.17



3 1/2" x 5" LVHR508



3 1/2" x 5" LVHR510



3 1/2" x 5" LVHR512



3 1/2" x 5" LVHR516

No Texting Labels





	White	Clear	White	Clear
1"	LVHR304	LVHR310	LVHR306	LVHR312
1 1/2"	LVHR404	LVHR410	LVHR406	LVHR412
2"	LVHR704	LVHR710	LVHR706	LVHR712



	White	Clear
1"	LVHR308	LVHR314
1 1/2"	LVHR408	LVHR414
2"	LVHR708	LVHR714

Size	Price / Pkg. of 5
1"	$4.91
1 1/2"	6.62
2"	7.91

Door & Dock



10" x 14" MVHR351
14" x 20" MVHR356



10" x 14" MABR609



7" x 10" MABR820
10" x 14" MABR802



7" x 10" MABR826
10" x 14" MABR827
14" x 20" MABR822



10" x 14" MVHR818



7" x 10" MVHR829
10" x 14" MVHR826



7" x 10" MADM527
10" x 14" MADM536



7" x 10" MADM532
10" x 14" MADM534

Double-Sided "Be Back" Clock Signs

- 8" x 5" Dura-Plastic with message printed front and back on a single sign
- Place on clear lobby doors
- Two top corner holes for mounting with two suction cup hooks (included)

Price / Each
$38.22



MPCM509



MPCM501

Fluorescent Alert

Bright, attention-grabbing signs for entry, exit, walkway, and cross-traffic areas inside your facility.

- Highly visible, fluorescent signs alert and warn to lookout for potential hazards inside and around industrial and plant areas
- Available in fluorescent colors: Red with large, universally recognized "STOP" design or Yellow with high-contrasting "CAUTION" header
- Both styles are accompanied by an industrial message

Signs are printed on durable plastic with mounting holes. Not recommended for outdoor use.

Size	Price / Each
18" x 12"	$26.48
24" x 18"	35.48



18" x 12" PSA323



18" x 12" PSA329



18" x 12" PSA333



18" x 12" PSA335



18" x 12" PSA343



24" x 18" PSA232



24" x 18" PSA246



24" x 18" PSA258



24" x 18" PSA256

Truck & Driver



10" x 14" MTKC814
14" x 20" MTKC818



10" x 14" MADC824



10" x 14" MTKC810



10" x 14" MTKC809



10" x 14" MTKC801



10" x 14" MTKC500



7" x 10" MVHR501
10" x 14" MVHR580

Labels

Sold in Adhesive Vinyl packaged, or Adhesive Dura-Vinyl™ individually. When ordering, add material code after part number.

	Adhesive Vinyl – VSP	Dura-Vinyl™ – XVE
Size	Price / Pkg.	Price / Each
3 1/2" x 5"	$12.31 / Pkg. of 5	5.17
3" x 7"	14.75 / Pkg. of 5	5.28



3 1/2" x 5" LVHR520



3 1/2" x 5" LVHR565



3 1/2" x 5" LVHR560



3 1/2" x 5" LVHR518



3 1/2" x 5" LVHR512



3" x 7" LVHR537



3" x 7" LVHR552



3" x 7" LVHR557

Truck and Trailer Labels

Available in Adhesive Dura-Vinyl™ or Reflective Sheet only.



10" x 14" LVHR615



14" x 10" LVHR616
18" x 12" LVHR618



10" x 14" LVHR610
12" x 18" LVHR614



10" x 14" LVHR617



7" x 10" LVHR559
10" x 14" LVHR561



10" x 14" LVHR563



4" x 12" LVHR525



2" x 24" LVHR620



4" x 24" LVHR609



10" x 14" LVHR568



10" x 14" LVHR303



8" x 36" LVHR505

When ordering, add material code after part number.

	Reflective Sheet – RFE	Dura-Vinyl™ – XVE
Size	Price / Each	Price / Each
2" x 24" 4" x 12"	$9.96	7.17
7" x 10"	12.55	9.57
4" x 24"	17.02	10.93
10" x 14"	21.42	14.33
12" x 18"	30.22	17.95
8" x 36"	40.04	25.82

Vehicle Labels

Sold in Adhesive Dura-Vinyl™ individually.



1" x 5" (white) LVHR570
2" x 5" (white) LVHR524
1" x 5"* (clear) LVHR523
2" x 5"* (clear) LVHR572

*Clear, For Inside Windshield



2" x 5" LVHR515



2" x 5" LVHR571



2" x 5" LVHR573



2" x 5" LVHR528

Size	Price / Each
1" x 5"	$2.59
2" x 5"	3.88

How to Order Signs:



Select Sign Part Number: 10" x 14" **MABR802**

For Each, Add Material Code: Plastic – VP = **MABR802VP**

For Package, Add Material Code & 10: Plastic – VP = **MABR802VP10**

Best Value! *Save 10%*

	Adhesive Vinyl – VS		Plastic – VP		Aluminum – VA*		Dura-Vinyl™ – XV		Dura-Plastic™ – XT*	
Size	Each	Pkg. of 10	Each	Pkg. of 10	Each	Pkg. of 10	Each	Pkg. of 10	Each	Pkg. of 10
7" x 10"	$8.31	74.71	9.06	81.55	13.22	118.88	9.57	86.13	15.91	143.19
10" x 14"	12.46	112.15	13.53	121.77	21.95	197.48	14.33	128.97	26.48	238.33
12" x 18"	15.62	140.58	16.93	152.37	29.37	264.31	17.95	161.46	35.48	319.32
14" x 20"	22.02	198.09	24.62	221.49	41.79	376.02	25.82	232.38	49.37	444.24

* VA and XT signs are protected by Duck Armor™ – **see inside front cover**

➤ Additional materials are available for a variety of performance needs – **see page 77**

Clearance

★ *Most Popular Signs!*



7" x 10" MECR001
10" x 14" MECR004



7" x 10" MECR304
10" x 14" MECR305



7" x 10" MECR620
10" x 14" MECR622
14" x 20" MECR621



7" x 10" MEQM617
10" x 14" MECR606
14" x 20" MECR623



7" x 10" MECR601
10" x 14" MECR605



7" x 10" MECR631
10" x 14" MECR633



10" x 14" MECR607



10" x 14" MECR615



10" x 14" MECR525

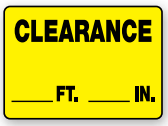

10" x 14" MECR527



6" x 24" MECR634

Chock Wheels

★ *Most Popular Signs!*



7" x 10" MTKC302
10" x 14" MVHR331
14" x 20" MVHR333



7" x 10" MTKC609
10" x 14" MVHR626
14" x 20" MTKC615



7" x 10" MVHR691
10" x 14" MVHR693



7" x 10" MVHR830
10" x 14" MVHR842
14" x 20" MVHR843



7" x 10" MTKC811
10" x 14" MTKC828
14" x 20" MTKC829



7" x 10" MVHR020
10" x 14" MVHR019



10" x 14" MVHR699



7" x 10" MVHR893
10" x 14" MVHR895



14" x 10" SBMVHR842
20" x 14" SBMVHR843



10" x 14" MTKC905
14" x 20" MTKC909



10" x 14" MTKC511



10" x 14" MTKC520
14" x 20" MTKC525

Shipping & Receiving

Directional Signs



7" x 10" MVHR833
10" x 14" MVHR831



10" x 14" MVHR574
14" x 20" MVHR585



10" x 14" MVHR576
14" x 20" MVHR587



10" x 14" MVHR572
14" x 20" MVHR583



14" x 20" MVHR429



10" x 14" MVHR570
14" x 20" MVHR581



10" x 14" MVHR571
14" x 20" MVHR582

Battery Charging

★ *Most Popular Signs!*



7" x 10" MELC142
10" x 14" MELC149



7" x 10" MCHL265
10" x 14" MCHL266



7" x 10" MELC313
10" x 14" MELC305



7" x 10" MELC307
10" x 14" MELC303



7" x 10" MELC636
10" x 14" MELC640



10" x 14" MELC175



10" x 14" MCHL220



10" x 14" MPPA646



14" x 10" MELC651



10" x 14" MELC525

OSHA

29 CFR § 1910.178 (g) Changing and charging storage batteries… (1)Battery charging installations shall be located in areas designated for that purpose. 29 CFR § 1910.178 (g)(10) Smoking shall be prohibited in the charging area.

Capacity



7" x 10" MCAP802
10" x 14" MCAP803



7" x 10" MCAP801
10" x 14" MCAP804



10" x 14" MCAP622



10" x 14" MCAP624



10" x 14" MCAP621



7" x 10" MCAP606
10" x 14" MCAP607



10" x 14" MCAP503

OSHA

29 CFR § 1910.22(d)(1) Floor loading protection. In every building or other structure, or part thereof, used for mercantile, business, industrial, or storage purposes, the loads approved by the building official shall be marked on plates of approved design which shall be supplied and securely affixed by the owner of the building, or his duly authorized agent, in a conspicuous place in each space to which they relate. Such plates shall not be removed or defaced but, if lost, removed, or defaced, shall be replaced by the owner or his agent.

Labels

Sold in Adhesive Vinyl packaged, or Adhesive Dura-Vinyl™ individually. When ordering, add material code after part number.

	Adhesive Vinyl – VSP	Dura-Vinyl™ – XVE
Size	Price / Pkg.	Price / Each
3 1/2" x 5"	$12.31 / Pkg. of 5	5.17



3 1/2" x 5" LVHR602



3 1/2" x 5" LCAP630

Keep Clear



10" x 7" MEXT102
14" x 10" MEXT101
20" x 14" MEXT103



10" x 14" MVHR606



10" x 14" MVHR639



7" x 10" MVHR846
10" x 14" MVHR847



7" x 14" MEXT931



7" x 10" MEXT554
10" x 14" MEXT552



7" x 10" MVHR500
10" x 14" MVHR498

How to Order Signs:

☑ 

Select Sign Part Number: 10" x 14" **MECR004**

☑ For Each, Add Material Code: Plastic – VP = **MECR004VP**

☑ For Package, Add Material Code & 10: Plastic – VP = **MECR004VP10** ***Best Value!*** *Save 10%*

	Adhesive Vinyl – VS		Plastic – VP		Aluminum – VA*		Dura-Vinyl™ – XV		Dura-Plastic™ – XT*	
Size	Each	Pkg. of 10	Each	Pkg. of 10	Each	Pkg. of 10	Each	Pkg. of 10	Each	Pkg. of 10
7" x 10"	$8.31	74.71	9.06	81.55	13.22	118.88	9.57	86.13	15.91	143.19
6" x 24" 7" x 14" 10" x 14"	12.46	112.15	13.53	121.77	21.95	197.48	14.33	128.97	26.48	238.33
14" x 20"	22.02	198.09	24.62	221.49	41.79	376.02	25.82	232.38	49.37	444.24

* VA and XT signs are protected by Duck Armor™ – **see inside front cover**

➤ Additional materials are available for a variety of performance needs – **see page 77**

Forklift & Industrial Truck

★ *Most Popular Signs!*



10" x 7" MRHR301
14" x 10" MRHR300



7" x 10" MVHR638
10" x 14" MVHR661
14" x 20" MVHR664
18" x 24" MVHR704



7" x 10" MVHR631
10" x 14" MVHR633
14" x 20" MVHR676



7" x 10" MVHR674
10" x 14" MVHR684



14" x 10" SBMVTR603
20" x 14" SBMVTR604



10" x 14" MVHR120



10" x 14" MVHR112



7" x 10" MVHR026
10" x 14" MVHR021



7" x 10" MVHR013
10" x 14" MVHR011



10" x 14" MVHR110



7" x 17" MVHR117



14" x 10" SBMVHR110



10" x 14" MVHR108



10" x 14" MVHR111



14" x 10" MVHR118



7" x 10" MVHR123
10" x 14" MVHR124



10" x 7" MVHR018
14" x 10" MVHR017



7" x 10" MVHR304
10" x 14" MVHR305



7" x 10" MRHR305
10" x 14" MRHR304



10" x 14" MVHR656



10" x 14" MVHR647



10" x 14" MVHR657



7" x 10" MVHR695
10" x 14" MVHR694



7" x 10" MVHR665
10" x 14" MVHR655



7" x 10" MRHR603
10" x 14" MRHR602



10" x 14" MVHR646



14" x 10" SBMVHR661



10" x 14" MVHR662



10" x 14" MVHR650



10" x 14" MVHR659



10" x 14" SBMVHR684M
14" x 20" SBMVHR685M



10" x 14" MVHR645



7" x 17" MVHR689



10" x 7" MRHR601
14" x 10" MRHR600



10" x 14" MVHR814



10" x 14" MVHR821



10" x 14" MVHR812



7" x 17" MVHR811



14" x 10" MVHR819



10" x 7" MRHR801
14" x 10" MRHR800

14" x 10" MVHR578

14" x 10" MVHR579

10" x 14" MVHR589

12" Octagon MVHR939
18" Octagon MVHR950

12" Octagon MVHR938
18" Octagon MVHR949

12" Octagon MVHR937
18" Octagon MVHR948

12" Octagon MVHR936
18" Octagon MVHR947

Large Forklift Signs



18" x 12" MVHR125



18" x 12" MVHR660



18" x 12" SBMVTR605



18" x 12" MVHR653



20" x 14" SBMVTR604

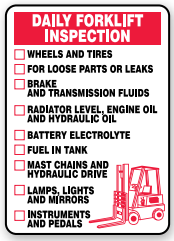

20" x 14" MVHR925

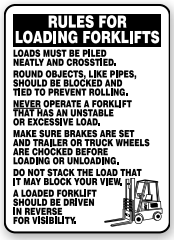

20" x 14" MVHR920

Labels

Sold in Adhesive Vinyl packaged, or Adhesive Dura-Vinyl™ individually. When ordering, add material code after part number.

	Adhesive Vinyl – VSP	Dura-Vinyl™ – XVE
Size	Price / Pkg.	Price / Each
2" x 5"	—	3.88
3 1/2" x 5"	$12.31 / Pkg. of 5	5.17
5" x 7"	24.08 / Pkg. of 5	7.17



3 1/2" x 5" LEQM639
5" x 7" LEQM617



3 1/2" x 5" LVHR604



5" x 7" LVHR612



7" x 5" LVHR606



7" x 5" LVHR613



3 1/2" x 5" LVHR544



3 1/2" x 5" LVHR506



3 1/2" x 5" LVHR542



3 1/2" x 5" LVHR502



7" x 5" LVHR607



7" x 5" LVHR305



5" x 7" LVHR583



3 1/2" x 5" LVHR514



7" x 5" LVHR579



7" x 5" LVHR582



7" x 5" LVHR584



3 1/2" x 5" LSMK551



3 1/2" x 5" LCHL572



2" x 5" LVHR546



2" x 5" LVHR548



2" x 5" LVHR550



2" x 5" LVHR534



2" x 5" LVHR530



2" x 5" LVHR532



2" x 5" LVHR556



2" x 5" LVHR554



2" x 5" LVHR558

Additional legends are available on our website



How to Order Signs:



Select Sign Part Number: 10" x 14" **MVHR124**

For Each, Add Material Code: Plastic – VP = **MVHR124VP**

For Package, Add Material Code & 10: Plastic – VP = **MVHR124VP10**

Best Value! *Save 10%*

	Adhesive Vinyl – VS		Plastic – VP		Aluminum – VA*		Dura-Vinyl™ – XV		Dura-Plastic™ – XT*	
Size	Each	Pkg. of 10	Each	Pkg. of 10	Each	Pkg. of 10	Each	Pkg. of 10	Each	Pkg. of 10
7" x 10"	$8.31	74.71	9.06	81.55	13.22	118.88	9.57	86.13	15.91	143.19
7" x 17" 10" x 14"	12.46	112.15	13.53	121.77	21.95	197.48	14.33	128.97	26.48	238.33
12" Octagon 12" x 18"	15.62	140.58	16.93	152.37	29.37	264.31	17.95	161.46	35.48	319.32
14" x 20"	22.02	198.09	24.62	221.49	41.79	376.02	25.82	232.38	49.37	444.24
18" Octagon 18" x 24"	29.42	264.69	30.33	272.88	50.06	441.54	32.11	288.90	59.13	532.17

* VA and XT signs are protected by Duck Armor™ – **see inside front cover**

➤ Additional materials are available for a variety of performance needs – **see page 77**

Keep Your English & Spanish Speaking Employees Safe

Bilingual Spanish signs are designed to convey the same proper direction and safety information to Spanish-speaking workers, as English signs. These signs and labels conform to the guidelines of ANSI Z535.2

ANSI Z535.2 "…In certain areas of the country where other languages are used, consideration should be given to providing messages in those languages…"

English/Spanish (Mexican)



Admittance & Exit



14" x 10" SBMADM006
20" x 14" SBMADM108



10" x 14" SBMADM006M



14" x 10" SBMADM014
20" x 14" SBMCRT011



14" x 10" SBMADM139
20" x 14" SBMADM129



14" x 10" SBMADM141
20" x 14" SBMADM131



14" x 10" SBMLAD110



14" x 10" SBMADM114



14" x 10" SBMADM146
20" x 14" SBMADM147



14" x 10" SBMADM076
20" x 14" SBMATR112



14" x 10" SBMADM304
20" x 14" SBMATR302



14" x 10" SBMABR607
20" x 14" SBMABR610



14" x 10" SBMABR625
20" x 14" SBMABR622

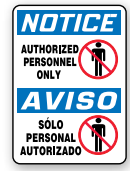

14" x 10" SBMADM866
20" x 14" SBMADC840



7" x 10" SBMADM889M
10" x 14" SBMADM888M



14" x 10" SBMADC804
20" x 14" SBMADM403



14" x 10" SBMABR825
20" x 14" SBMABR824



14" x 10" SBMATR806
20" x 14" SBMATR804



14" x 10" SBMASE812



14" x 10" SBMADC838



14" x 10" SBMADC810



14" x 10" SBMADC519



14" x 10" SBMADM906
20" x 14" SBMADC521



14" x 10" SBMATR540



14" x 10" SBMATR510



14" x 10" SBMATR539



14" x 10" SBMADC523



10" x 14" SBMEXT906M
14" x 20" SBMEXT907M



14" x 10" SBMEXT906
20" x 14" SBMEXT907

Spanish Only



10" x 7" SBMADC500
14" x 10" SBMADC501



14" x 10" SBMADC529



10" x 14" SBMEXT911M



14" x 10" SBMEXT527
20" x 14" SBMEXT917



10" x 7" SBMASE813
14" x 10" SBMASE809
20" x 14" SBMASE817



7" x 10" SHMADM156



7" x 10" SHMADC803



7" x 10" SHMADC800



7" x 10" SHMADC531

Chemical & Hazmat



14" x 10" SBMCHL190
20" x 14" SBMCHL208



14" x 10" SBMCHL192
20" x 14" SBMCHL155



14" x 10" SBMCHL226
20" x 14" SBMCHL211



14" x 10" SBMCHL270



14" x 10" SBMCAW103



14" x 10" SBMCHL231
20" x 14" SBMCHL069



14" x 10" SBMCHG046



14" x 10" SBMCHG049



14" x 10" SBMCHG068



14" x 10" SBMCHG052



14" x 10" SBMCHL055



14" x 10" SBMCHG028



14" x 10" SBMCHL092
20" x 14" SBMCHL267



14" x 10" SBMCHG030
20" x 14" SBMCHG106



14" x 10" SBMCPG027



10" x 14" SBMCAW113M



14" x 10" SBMCAW109
20" x 14" SBMCAW116



14" x 10" SBMCHG041



10" x 14" SBMCHG107
14" x 20" SBMCHG108



14" x 10" SBMCAW800



14" x 10" SBMCAW805

Spanish Only



7" x 10" SHMCPG019
10" x 14" SHMCPG020



7" x 10" SHMCHL224



7" x 10" SHMCHL091



7" x 10" SHMCAW806

Pesticides



16" x 14" SBMCHG508



14" x 10" SBMCAW003
20" x 14" SBMCAW004

Labels

Sold in Adhesive Vinyl packaged, or Adhesive Dura-Vinyl™ individually. When ordering, add material code after part number.



3 1/2" x 5" SBLCHL004



3 1/2" x 5" SBLCHL610

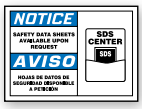

3 1/2" x 5" SBLHCM803

	Adhesive Vinyl – VSP	Dura-Vinyl™ – XVE
Size	Price / Pkg.	Price / Each
3 1/2" x 5"	$12.31 / Pkg. of 5	5.17

How to Order Signs:

Select Sign Part Number: 10" x 14" **SBMEXT906M**

For Each, Add Material Code: Plastic – VP = **SBMEXT906MVP**

For Package, Add Material Code & 10: Plastic – VP = **SBMEXT906MVP10**

Best Value! *Save 10%*

	Adhesive Vinyl – VS		Plastic – VP		Aluminum – VA*		Dura-Vinyl™ – XV		Dura-Plastic™ – XT*		Glow Flex – GF		Glow Plastic – GP	
Size	Each	Pkg. of 10	Each	Pkg. of 10	Each	Pkg. of 10	Each	Pkg. of 10	Each	Pkg. of 10	Each	Pkg. of 10	Each	Pkg. of 10
7" x 10"	$8.31	74.71	9.06	81.55	13.22	118.88	9.57	86.13	15.91	143.19	16.35	147.15	24.17	217.44
10" x 14"	12.46	112.15	13.53	121.77	21.95	197.48	14.33	128.97	26.48	238.33	28.73	258.48	37.57	338.04
16" x 14"	15.62	140.58	16.93	152.37	29.37	264.31	17.95	161.46	35.48	319.32	—	—	—	—
14" x 20"	22.02	198.09	24.62	221.49	41.79	376.02	25.82	232.38	49.37	444.24	42.42	381.78	64.20	577.80

* VA and XT signs are protected by Duck Armor™ – **see inside front cover**

➤ Additional materials are available for a variety of performance needs – **see page 77**

Biohazard



7" x 10" SBMBHZ302M
10" x 14" SBMBHZ301M



14" x 10" SBMBHZ530



10" x 7" SBZFD870
14" x 10" SBZFD878

Labels

Sold in Adhesive Vinyl packaged, or Adhesive Dura-Vinyl™ individually. When ordering, add material code after part number.

	Adhesive Vinyl – VSP	Dura-Vinyl™ – XVE
Size	Price / Pkg.	Price / Each
3 1/2" x 5"	$12.31 / Pkg. of 5	5.17



3 1/2" x 5" SBLBHZ302

Confined Space



14" x 10" SBMCSP002



14" x 10" SBMCSP141
20" x 14" SBMCSP011



14" x 10" SBMCSP230
20" x 14" SBMCSP040



14" x 10" SBMLCS104



14" x 10" SBMCSP134
20" x 14" SBMCSP143



14" x 10" SBMCSP018
20" x 14" SBMCSP051



7" x 10" SBMCSP113M
10" x 14" SBMCSP126M
14" x 20" SBMCSP129M



14" x 10" SBMCSP078



10" x 14" SBMCSP056M



14" x 10" SBMCSP020
20" x 14" SBMCSP142



14" x 10" SBMCSP058



14" x 10" SBMCSP624

Spanish Only



7" x 10" SHMCSP019

Construction



14" x 10" SBMCRT135
20" x 14" SBMCRT106



14" x 10" SBMADM014
20" x 14" SBMCRT011



14" x 10" SBMCRT145



7" x 10" SBMCEQ113M



10" x 14" SBMCRT016
14" x 20" SBMCRT014



10" x 14" SBMCRT021



14" x 20" SBMCRT014M

Electrical



14" x 10" SBMELC002



10" x 14" SBMLKT512
14" x 20" SBMLKT511



14" x 10" SBMELC126



14" x 10" SBMELC114
20" x 14" SBMELC116



10" x 14" SBMELC114M

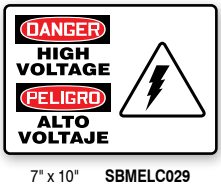

7" x 10" SBMELC029
10" x 14" SBMELC028
14" x 20" SBMELC158



7" x 10" SBMELC079
10" x 14" SBMELC077



14" x 10" SBMELC011



14" x 10" SBMELC187



14" x 10" SBMELC128J
20" x 14" SBMELC129J



14" x 10" SBMELC044
20" x 14" SBMELC082



14" x 10" SBMLKT101



14" x 10" SBMELC054
20" x 14" SBMELC147



14" x 10" SBMELC625
20" x 14" SBMELC638

Spanish Only



14" x 10" **SBMELC657**



14" x 10" **SBMELC648**



14" x 10" **SBMELC804**
20" x 14" **SBMELC808**



14" x 10" **SBMELC518**
20" x 14" **SBMELC538**



7" x 10" **SHMELC113**



10" x 14" **SHMLKT101**



7" x 10" **SHMELC639**

Labels

Sold in Adhesive Vinyl packaged, or Adhesive Dura-Vinyl™ individually. When ordering, add material code after part number.

	Adhesive Vinyl – VSP	Dura-Vinyl™ – XVE
Size	**Price / Pkg.**	**Price / Each**
3 1/2" x 5"	**$12.31 / Pkg. of 5**	**5.17**
3 1/2" x 5" with Arrow (2 pcs.)	**14.75 / Pkg. of 5**	**5.28**



5" x 3 1/2" **SBLSPS193**



3 1/2" x 5" **SBLELC055**

With Detached Arrow



3 1/2" x 5" **SBLSPS509**
With Arrow

Equipment



14" x 10" **SBMADM114**



10" x 14" **SBMEQM174**



14" x 10" **SBMCPG020**
20" x 14" **SBMCPG010**



7" x 10" **SBMCEQ113M**



10" x 14" **SBMEQM134M**



14" x 10" **SBMEQM050**
20" x 14" **SBMEQM063**



14" x 10" **SBMEQM060**
20" x 14" **SBMEQM064**



14" x 10" **SBMEQT002**
20" x 14" **SBMEQT003**



7" x 10" **SBMEQT102**
10" x 14" **SBMEQT103**



14" x 10" **SBMEQM078**



14" x 10" **SBMEQM176**
20" x 14" **SBMEQM090**



14" x 10" **SBMEQM047**



14" x 10" **SBMEQM152**
20" x 14" **SBMEQM155**



14" x 10" **SBMEQM030**



14" x 10" **SBMCAP623**



14" x 10" **SBMEQM739**



14" x 10" **SBMEQC721**
20" x 14" **SBMEQM713**



14" x 10" **SBMCAP624**



10" x 14" **SBMWLD608M**



10" x 14" **SBMEQT603M**



10" x 14" **SBMECR604M**

How to Order Signs:

☑ 

Select Sign Part Number: 10" x 14" **SBMELC114M**

☑ For Each, Add Material Code: Plastic – VP = **SBMELC114MVP**

☑ For Package, Add Material Code & 10: Plastic – VP = **SBMELC114MVP10** ***Best Value!*** *Save 10%*

	Adhesive Vinyl – VS		Plastic – VP		Aluminum – VA*		Dura-Vinyl™ – XV		Dura-Plastic™ – XT*		Glow Flex – GF		Glow Plastic – GP	
Size	**Each**	**Pkg. of 10**	**Each**	**Pkg. of 10**	**Each**	**Pkg. of 10**	**Each**	**Pkg. of 10**	**Each**	**Pkg. of 10**	**Each**	**Pkg. of 10**	**Each**	**Pkg. of 10**
7" x 10"	$8.31	74.71	9.06	81.55	13.22	118.88	9.57	86.13	15.91	143.19	—	—	—	—
10" x 14"	12.46	112.15	13.53	121.77	21.95	197.48	14.33	128.97	26.48	238.33	28.73	258.48	37.57	338.04
14" x 20"	22.02	198.09	24.62	221.49	41.79	376.02	25.82	232.38	49.37	444.24	—	—	—	—

* VA and XT signs are protected by Duck Armor™ – **see inside front cover**

➤ Additional materials are available for a variety of performance needs – **see page 77**

Equipment Signs, continued



14" x 10" **SBMECR606**



14" x 10" **SBMEQM630**



14" x 10" **SBMEQM629**



14" x 10" **SBMCAP804**



14" x 10" **SBMELC518**
20" x 14" **SBMELC538**

Spanish Only



7" x 10" **SHMEQM083**



7" x 10" **SHMEQC720**

Labels

Sold in Adhesive Vinyl packaged, or Adhesive Dura-Vinyl™ individually. When ordering, add material code after part number.

	Adhesive Vinyl – VSP	Dura-Vinyl™ – XVE
Size	**Price / Pkg.**	**Price / Each**
3 1/2" x 5" with Arrow (2 pcs.)	$14.75 / Pkg. of 5	5.28
4" x 7"	24.08 / Pkg. of 5	7.17



4" x 7" **SBLSPS103**



4" x 7" **SBLEQM023**



3 1/2" x 5" **SBLEQM144**
with Arrow

Fire & Emergency



10" x 14" **SBMADM510M**



10" x 14" **SBMLEX578M**



14" x 10" **SBMEXT566**



14" x 10" **SBMEXT409**



18" x 4" **SBMFXG934**



18" x 4" **SBMEXT915**



18" x 4" **SHMFXG545**
24" x 4" **SHMFXG918**



10" x 7" **SBMFXG931**
14" x 10" **SBMFXG932**



10" x 7" **SBMEXT909**
14" x 10" **SBMEXT913**



14" x 10" **SBMFXG518**
20" x 14" **SBMFXG903**



14" x 10" **SBMFXG915**



7" x 10" **SBMFXG600M**
10" x 14" **SBMFXG599M**



14" x 10" **SBMVHR921**
20" x 14" **SBMVHR922**



14" x 10" **SBMFEX524**



14" x 10" **SBMFEX553**
24" x 18" **SBMFEX552**

Spanish Only



7" x 10" **SHMFXG423**



7" x 10" **SHMEXT401**

PERSONALIZE IT!

Get A Custom Bilingual Sign

While American English features a selection of regional dialects, American Spanish is every bit as diverse. American Spanish variations come from Spanish speakers from different parts of the world. For our bilingual stock messages, we select the Spanish International Sort translation.

We strive to provide an understandable Spanish phrase on our stock signs and labels. If you have a specific translation need, please provide us with your message, and we'll create a custom bilingual sign that meets your needs.

See our Custom Signs section on page 24 for more information on how to order.



First Aid



7" x 10" **SBMFSD928M**
10" x 14" **SBMFSD927M**



7" x 10" **SBMFSD926**
10" x 14" **SBMFSD924**



14" x 10" **SBMFSD910**



14" x 10" **SBMFSR502**
20" x 14" **SBMFSR503**



14" x 10" **SBMFSR500**



14" x 10" **SBMFSR509**



14" x 10" **SBMFSD423**
20" x 14" **SBMFSD442**



14" x 10" **SBMFSD988**



14" x 10" **SBMFSR501**



14" x 10" **SBMFSR507**



7" x 10" **SBMFSD594M**
10" x 14" **SBMFSD566M**



10" x 14" **SBMFSR513M**



10" x 14" **SBMFSR508M**



10" x 7" **SBMFSR526**
14" x 10" **SBMFSR504**

Spanish Only



7" x 10" **SHMFSR527**



7" x 10" **SHMFSR528**

Labels

Sold in Adhesive Vinyl packaged, or Adhesive Dura-Vinyl™ individually. When ordering, add material code after part number.

	Adhesive Vinyl – VSP	Dura-Vinyl™ – XVE
Size	**Price / Pkg.**	**Price / Each**
3 1/2" x 5"	**$12.31 / Pkg. of 5**	**5.17**



3 1/2" x 5" **SBLFSD904**

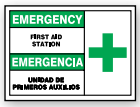

3 1/2" x 5" **SBLFSD903**



3 1/2" x 5" **SBLSPS506**

Housekeeping



10" x 14" **SBMSTF673**



14" x 10" **SBMSTF674**



10" x 14" **SBMSTF674M**



14" x 10" **SBMSTF660**
20" x 14" **SBMSTF630**



14" x 10" **SBMSTF661**
20" x 14" **SBMSTF632**



7" x 10" **SBMHSK831M**
10" x 14" **SBMHSK822M**



14" x 10" **SBMGNF803**
20" x 14" **SBMGNF806**



7" x 10" **SBMHSK971M**
10" x 14" **SBMHSK972M**



14" x 10" **SBMHSK903**



14" x 10" **SBMHSK943**



14" x 10" **SBMSTF505**



14" x 10" **SBMHSK596**



14" x 10" **SBMHSK973**



14" x 10" **SBMHSK597**

How to Order Signs:

☑ 

Select Sign Part Number:
10" x 14" **SBMADM510M**

☑ For Each, Add Material Code:
Plastic – VP = **SBMADM510MVP**

☑ For Package, Add Material Code & 10:
Plastic – VP = **SBMADM510MVP10**

Best Value!
Save 10%

	Adhesive Vinyl – VS		Plastic – VP		Aluminum – VA*		Dura-Vinyl™ – XV		Dura-Plastic™ – XT*		Glow Flex – GF		Glow Plastic – GP	
Size	**Each**	**Pkg. of 10**	**Each**	**Pkg. of 10**	**Each**	**Pkg. of 10**	**Each**	**Pkg. of 10**	**Each**	**Pkg. of 10**	**Each**	**Pkg. of 10**	**Each**	**Pkg. of 10**
4" x 18" 7" x 10"	**$8.31**	**74.71**	**9.06**	**81.55**	**13.22**	**118.88**	**9.57**	**86.13**	**15.91**	**143.19**	**16.35**	**147.15**	**24.17**	**217.44**
24" x 4"	**9.51**	**85.42**	**10.35**	**93.06**	**18.13**	**163.04**	**10.93**	**98.37**	**21.84**	**196.57**	—	—	—	—
10" x 14"	**12.46**	**112.15**	**13.53**	**121.77**	**21.95**	**197.48**	**14.33**	**128.97**	**26.48**	**238.33**	**28.73**	**258.48**	**37.57**	**338.04**
14" x 20"	**22.02**	**198.09**	**24.62**	**221.49**	**41.79**	**376.02**	**25.82**	**232.38**	**49.37**	**444.24**	—	—	—	—
18" x 24"	**29.42**	**264.69**	**30.33**	**272.88**	**50.06**	**441.54**	**32.11**	**288.90**	**59.13**	**532.17**	—	—	—	—

* VA and XT signs are protected by Duck Armor™ – **see inside front cover**

➤ Additional materials are available for a variety of performance needs – **see page 77**

Housekeeping Signs, continued

Spanish Only



14" x 10" **SBMSMK585**



14" x 10" **SBMHSK966**



14" x 10" **SBMHSK944**



14" x 10" **SBMHSK945**



10" x 14" **SBMHSK503M**



7" x 10" **SHMSTF659**



7" x 10" **SHMGNF801**

Personal Protection



14" x 10" **SBMPPA107**



14" x 10" **SBMPPA105**
20" x 14" **SBMPPA109**



14" x 10" **SBMPPE010**
20" x 14" **SBMPPA007**



10" x 14" **SBMPPE138**



7" x 10" **SBMPPE076M**
10" x 14" **SBMPPE075M**



14" x 10" **SBMPPA005K**
20" x 14" **SBMPPA006K**



14" x 10" **SBMPPA027**
20" x 14" **SBMPPA106**



7" x 10" **SBMPPE061M**
10" x 14" **SBMPPE062M**
14" x 20" **SBMPPA101M**



14" x 10" **SBMPPE117**



14" x 10" **SBMPPA108**
20" x 14" **SBMPPA110**



14" x 10" **SBMPPA023**



7" x 10" **SBMPPA102M**
10" x 14" **SBMPPA103M**
14" x 20" **SBMPPA104M**



14" x 10" **SBMCHL610**



14" x 10" **SBMPPE616**



14" x 10" **SBMPPE632**



14" x 10" **SBMPPE682**
20" x 14" **SBMPPA661**



14" x 10" **SBMPPA683**



14" x 10" **SBMPPA662**



14" x 10" **SBMPPE603**



14" x 10" **SBMPPA615**
20" x 14" **SBMPPA667**



14" x 10" **SBMPPA616**
20" x 14" **SBMPPA664**



14" x 10" **SBMPPE626**
20" x 14" **SBMPPA663**



7" x 10" **SBMPPE414M**
10" x 14" **SBMPPE413M**



14" x 10" **SBMPPA640**



14" x 10" **SBMPPA668**



14" x 10" **SBMPPE432**



14" x 10" **SBMPPA630**
20" x 14" **SBMPPE427**



14" x 10" **SBMPPA670**
20" x 14" **SBMPPA671**



7" x 10" **SBMPPE410M**
10" x 14" **SBMPPE409M**



14" x 10" **SBMPPA652**



14" x 10" **SBMPPE634**



14" x 10" **SBMPPA703**



14" x 10" **SBMPPA617**

14" x 10" **SBMPPE763**

14" x 10" **SBMEQM743**

14" x 10" **SBMPPE755**

14" x 10" **SBMPPA820**

14" x 10" **SBMHSK826**

14" x 10" **SBMPPA814**

14" x 10" **SBMPPA819**

14" x 10" **SBMPPA808**

14" x 10" **SBMPPE907**

Spanish Only



14" x 10" **SBMPPA904**



14" x 10" **SBMPPE512**



7" x 10" **SHMPPE940**



7" x 10" **SHMPPE849**

Radiation



14" x 10" **SBMRAD602**



14" x 10" **SBMRAD610**



7" x 10" **SBMRAD632M**
10" x 14" **SBMRAD631M**

Restroom



7" x 10" **SBMCHL810M**
10" x 14" **SBMCHL811M**



10" x 14" **SBMRST580M**



14" x 10" **SBMRST813**
20" x 14" **SBMRST822**



14" x 10" **SBMRST803**



14" x 10" **SBMRST578**



14" x 10" **SBMRST579**



14" x 10" **SBMRST573**



14" x 10" **SBMRST905**



14" x 10" **SBMRST576**



14" x 10" **SBMRST574**



14" x 10" **SBMRST528**



14" x 10" **SBMRST575**



14" x 10" **SBMRST520**



14" x 10" **SBMRST577**



14" x 10" **SBMRST523**

Labels

Sold in Adhesive Vinyl packaged, or Adhesive Dura-Vinyl™ individually. When ordering, add material code after part number.



3 1/2" x 5" **SBLSPS806**



3 1/2" x 5" **SHLRST511**

	Adhesive Vinyl – VSP	Dura-Vinyl™ – XVE
Size	**Price / Pkg.**	**Price / Each**
3 1/2" x 5"	**$12.31 / Pkg. of 5**	**5.17**

Safety Incentive



14" x 10" **SBMACC812**



14" x 10" **SBMGNF910**
20" x 14" **SBMGSH906**



10" x 14" **SBMGSH501**

Spanish Only



7" x 10" **SHMGSH908**

Additional legends are available on our website



How to Order Signs:

☑ 

Select Sign Part Number:
10" x 14" **SBMHSK503M**

☑ For Each, Add Material Code:
Plastic – VP = **SBMHSK503MVP**

☑ For Package, Add Material Code & 10:
Plastic – VP = **SBMHSK503MVP10**

Best Value! *Save 10%*

	Adhesive Vinyl – VS		Plastic – VP		Aluminum – VA*		Dura-Vinyl™ – XV		Dura-Plastic™ – XT*	
Size	**Each**	**Pkg. of 10**	**Each**	**Pkg. of 10**	**Each**	**Pkg. of 10**	**Each**	**Pkg. of 10**	**Each**	**Pkg. of 10**
7" x 10"	**$8.31**	**74.71**	**9.06**	**81.55**	**13.22**	**118.88**	**9.57**	**86.13**	**15.91**	**143.19**
10" x 14"	**12.46**	**112.15**	**13.53**	**121.77**	**21.95**	**197.48**	**14.33**	**128.97**	**26.48**	**238.33**
14" x 20"	**22.02**	**198.09**	**24.62**	**221.49**	**41.79**	**376.02**	**25.82**	**232.38**	**49.37**	**444.24**

* VA and XT signs are protected by Duck Armor™ – **see inside front cover**

➤ Additional materials are available for a variety of performance needs – **see page 77**

Smoking Control



14" x 10" **SBMCHL270**



14" x 10" **SBMCHG062**



14" x 10" **SBMCHG068**



14" x 10" **SBMSMK133**
20" x 14" **SBMSMK134**



14" x 10" **SBMSMK016**
20" x 14" **SBMSMG101**



10" x 14" **SBMSMK016M**



7" x 10" **SBMSMK003M**
10" x 14" **SBMSMK001M**



10" x 14" **SBMSMK133M**



14" x 10" **SBMSMK019**



10" x 14" **SBMSMG102M**



14" x 10" **SBMSMK012**
20" x 14" **SBMSMK005**



14" x 10" **SBMCHG097**



10" x 14" **SBMCHL162M**



7" x 10" **SBMSMK829M**
10" x 14" **SBMSMK828M**



14" x 10" **SBMSMK806**



10" x 14" **SBMSMK590M**



14" x 10" **SBMSMK403**



14" x 10" **SBMSMK545**
20" x 14" **SBMSMK419**



14" x 10" **SBMSMK548**



10" x 14" **SBMSMK948M**
14" x 20" **SBMSMK980M**



10" x 7" **SBMSMK407**

Spanish Only



10" x 7" **SBMSMK509**



10" x 14" **SBMSMK564M**



14" x 10" **SBMSMK585**



14" x 10" **SBMSMK598**



14" x 10" **SBMSMG531**



14" x 10" **SBMSMK401**



7" x 10" **SHMSMK026**

Traffic Industrial



14" x 10" **SBMVHR110**



7" x 10" **SBMVHR126M**
14" x 20" **SBMVHR127M**



14" x 10" **SBMVHR106**



14" x 10" **SBMECR004**



7" x 10" **SBMVHR665M**
10" x 14" **SBMVHR655M**



14" x 10" **SBMVHR661**



18" x 12" **SBMVTR605**



14" x 10" **SBMVHR641**



14" x 10" **SBMVHR600**



10" x 14" **SBMVHR684M**
14" x 20" **SBMVHR685M**



14" x 10" **SBMTKC815**



14" x 10" **SBMADC824**

14" x 10" **SBMVHR842**
20" x 14" **SBMVHR843**

14" x 10" **SBMVHR854**
20" x 14" **SBMVHR855**

14" x 10" **SBMVHR919**

14" x 10" **SBMVHR921**
20" x 14" **SBMVHR922**

10" x 14" **SBMVHR923**

12" Octagon **SBMVTR504**
18" Octagon **SBMVTR505**

12" Octagon **SBMVTR502**
18" Octagon **SBMVTR503**

All Spanish & Bilingual OSHA Blank



7" x 10" SHMRBH201
10" x 14" SHMRBH205
14" x 20" SHMRBH207



7" x 10" SHMRBH327
10" x 14" SHMRBH331
14" x 20" SHMRBH333



10" x 7" SBMRBH201
14" x 10" SBMRBH205
20" x 14" SBMRBH207



7" x 10" SHMRBH607
10" x 14" SHMRBH606
14" x 20" SHMRBH608



10" x 7" SBMRBH607
14" x 10" SBMRBH606
20" x 14" SBMRBH608



10" x 7" SBMRBH834
14" x 10" SBMRBH838
20" x 14" SBMRBH840



7" x 10" SHMRBH965
10" x 14" SHMRBH969
14" x 20" SHMRBH971

ANSI Visual Alert Bilingual Safety

The multi-panel format sign consists of an alert symbol header, large universal graphics, and message in both languages. The emphasis is on the alert symbol and large hazard graphic to convey a universal message in a culturally diverse workplace.



10" x 14" MTAS110



10" x 14" MTAS100



10" x 14" MTAS102



10" x 14" MTAS112



10" x 14" MTAS220



10" x 14" MTAS104



10" x 14" MTAS116

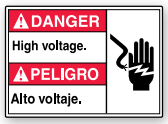

10" x 14" MTAS218



10" x 14" MTAS118



10" x 14" MTAS106



10" x 14" MTAS108



10" x 14" MTAS114



10" x 14" MTAS300



10" x 14" MTAS614



10" x 14" MTAS608

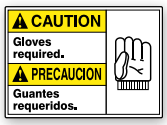

10" x 14" MTAS610



10" x 14" MTAS600



10" x 14" MTAS602



10" x 14" MTAS604

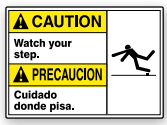

10" x 14" MTAS606



10" x 14" MTAS800



10" x 14" MTAS802



10" x 14" MTAS816



10" x 14" MTAS900

PERSONALIZE IT!

Create your Custom Sign or Label starting on page 24.



For our bilingual stock messages, we select the Spanish International Sort translation. If you have a specific translation requirement, please provide us your particular message, and we will make a custom sign that meets your needs. See our Custom Signs section for more information on how to order.

How to Order Signs:

☑ 

Select Sign Part Number:
10" x 14" **SBMSMK948M**

☑ For Each, Add Material Code:
Plastic – VP = **SBMSMK948MVP**

☑ For Package, Add Material Code & 10:
Plastic – VP = **SBMSMK948MVP10**

Best Value! *Save 10%*

	Adhesive Vinyl – VS		Plastic – VP		Aluminum – VA*		Dura-Vinyl™ – XV		Dura-Plastic™ – XT*	
Size	**Each**	**Pkg. of 10**	**Each**	**Pkg. of 10**	**Each**	**Pkg. of 10**	**Each**	**Pkg. of 10**	**Each**	**Pkg. of 10**
7" x 10"	$8.31	74.71	9.06	81.55	13.22	118.88	9.57	86.13	15.91	143.19
10" x 14"	12.46	112.15	13.53	121.77	21.95	197.48	14.33	128.97	26.48	238.33
12" Octagon 12" x 18"	15.62	140.58	16.93	152.37	29.37	264.31	17.95	161.46	35.48	319.32
14" x 20"	22.02	198.09	24.62	221.49	41.79	376.02	25.82	232.38	49.37	444.24
18" Octagon	29.42	264.69	30.33	272.88	50.06	441.54	32.11	288.90	59.13	532.17

* VA and XT signs are protected by Duck Armor™ – **see inside front cover**

➤ Additional materials are available for a variety of performance needs – **see page 77**

ANSI ISO Safety Signs

- As of September 11, 2013, under the Direct Final Rule (DFR), OSHA validates and adopts ANSI Z535 product safety labeling formats through an update to facility safety signs and tag regulations, which states that any company cannot be fined for using ANSI signs or labels in the workplace
- As a result, the ISO-7010: 2011, graphical symbols were incorporated on the symbol panels of ANSI Z535-style signage, so that any person or worker would be able to understand and comprehend the sign no matter what language it was printed in
- As such, their use in the workplace is a significant step forward in improving safety and better protecting workers of all backgrounds by ensuring that everyone in the work environment is able to understand the potential hazards around them regardless of language or literacy level."





7" x 10" MRHL012
10" x 14" MRHL011



7" x 10" MRSP108
10" x 14" MRSP106



7" x 10" MRDM106
10" x 14" MRDM104

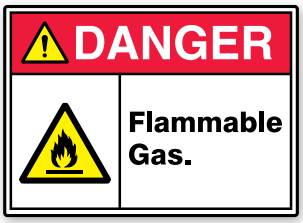

7" x 10" MRHL107
10" x 14" MRHL106



7" x 10" MRHL009
10" x 14" MRHL008

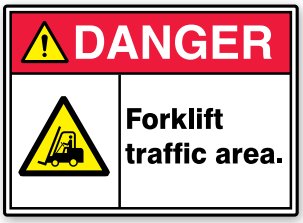

7" x 10" MVHR026
10" x 14" MVHR021

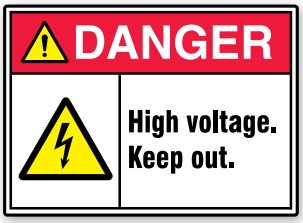

7" x 10" MRLC113
10" x 14" MRLC112



7" x 10" MRQM105
10" x 14" MRQM103



7" x 10" MRQM111
10" x 14" MRQM107

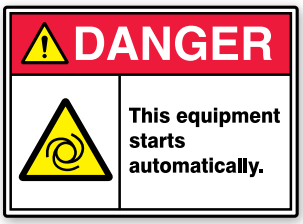

7" x 10" MRQM113
10" x 14" MRQM112



7" x 10" MRPE111
10" x 14" MRPE109



7" x 10" MELC369
10" x 14" MELC367



7" x 10" MRDM303
10" x 14" MRDM302



7" x 10" MRHZ307
10" x 14" MRHZ306

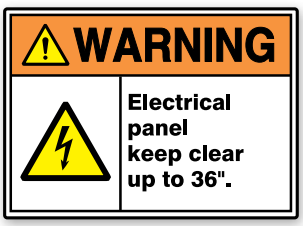

7" x 10" MRLC308
10" x 14" MRLC307



7" x 10" MRPE312
10" x 14" MRPE311



7" x 10" MRHR305
10" x 14" MRHR304



7" x 10" MRMK310
10" x 14" MRMK308



7" x 10" MRLD303
10" x 14" MRLD302



7" x 10" MFPR615
10" x 14" MFPR616



7" x 10" MRPE645
10" x 14" MRPE641



7" x 10" MRPE649
10" x 14" MRPE643



7" x 10" MRHR603
10" x 14" MRHR602



7" x 10" MRPG603
10" x 14" MRPG602

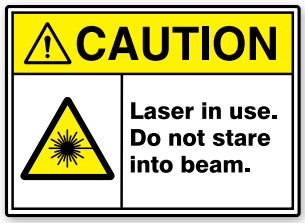

7" x 10" MRAD685
10" x 14" MRAD686



7" x 10" MRMK604
10" x 14" MRMK603



7" x 10" MRPE647
10" x 14" MRPE642



7" x 10" MRPE648
10" x 14" MRPE644



7" x 10" MRDM809
10" x 14" MRDM808



7" x 10" MRST817
10" x 14" MRTF803

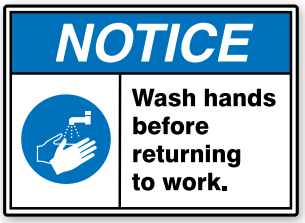

7" x 10" MRST825
10" x 14" MRST824



7" x 10" MRSD913
10" x 14" MRSD912

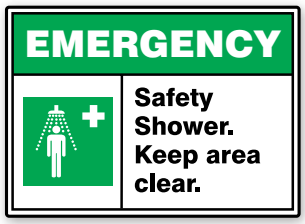

7" x 10" MRSD911
10" x 14" MRSD910



7" x 10" MRXG508
10" x 14" MRXG507

Fence Sign Holder Bracket

Securely fasten your signs to any chain link fence.

- Made of galvanized steel
- Works on nearly any size chain link fence
- Two brackets required for post mounting

No.	UOM	Price / UOM
HSR270	Each	$3.63
HSR271	2/Pk	7.11
HSR273	12/Pk	42.25
HSR274	24/Pk	83.64
HSR275	36/Pk	124.15



How to Order Signs:

☑ 

Select Sign Part Number: 10" x 14" **MRQM107**

☑ For Each, Add Material Code: Plastic – VP = **MRQM107VP**

☑ For Package, Add Material Code & 10: Plastic – VP = **MRQM107VP10** ***Best Value!*** *Save 10%*

	Adhesive Vinyl – VS		Plastic – VP		Aluminum – VA*		Dura-Vinyl™ – XV		Dura-Plastic™ – XT*	
Size	Each	Pkg. of 10	Each	Pkg. of 10	Each	Pkg. of 10	Each	Pkg. of 10	Each	Pkg. of 10
7" x 10"	$8.31	74.71	9.06	81.55	13.22	118.88	9.57	86.13	15.91	143.19
10" x 14"	12.46	112.15	13.53	121.77	21.95	197.48	14.33	128.97	26.48	238.33

* VA and XT signs are protected by Duck Armor™ – **see inside front cover**

➤ Additional materials are available for a variety of performance needs – **see page 77**

Admittance & Exit



10" x 7" MRDM102
14" x 10" MRDM103



10" x 7" MRDM301
14" x 10" MRDM300



14" x 10" MRBR304



14" x 10" MRBR306



10" x 7" MRBR600
14" x 10" MRBR606



10" x 7" MRDM803
14" x 10" MRDM802



10" x 7" MRDM800
14" x 10" MRDM801



10" x 7" MRBR800
14" x 10" MRBR804



10" x 7" MCAW815



10" x 7" MRTR828
14" x 10" MRTR830

Labels

Sold in Adhesive Vinyl packaged, or Adhesive Dura-Vinyl™ individually. When ordering, add material code after part number.

	Adhesive Vinyl – VSP	Dura-Vinyl™ – XVE
Size	Price / Pkg.	Price / Each
3 1/2" x 5"	$12.31 / Pkg. of 5	5.17



5" x 3 1/2" LADM301



5" x 3 1/2" LABR601



5" x 3 1/2" LADM801



5" x 3 1/2" LADM802

Chemicals & Hazmat



14" x 10" MRLD003



14" x 10" MRHL137



10" x 7" MRHL132
14" x 10" MRHL005



14" x 10" MRHL105



10" x 7" MRHL002
14" x 10" MRHL001



14" x 10" MRHL007



14" x 10" MRHL120



10" x 7" MRAW101
14" x 10" MRAW102



10" x 7" MRLD002
14" x 10" MRLD001



10" x 7" MRHZ301
14" x 10" MRHZ302



10" x 7" MRPG301
14" x 10" MRPG300



10" x 7" MRPG302
14" x 10" MRPG303



10" x 7" MRLD301
14" x 10" MRLD300



10" x 7" MRHL600
14" x 10" MRHL603



14" x 10" MCHL713



10" x 7" MRQM604
14" x 10" MCHL708



10" x 7" MRHL602
14" x 10" MRHL601



10" x 7" MRQM602
14" x 10" MRQM601



10" x 7" MRPG601
14" x 10" MRPG600



10" x 7" ZFD801
14" x 10" ZFD802
20" x 14" ZFD803

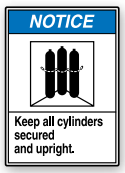

14" x 10" MCPG807



10" x 7" MRAW800
14" x 10" MCAW811



10" x 7" MRHL901
14" x 10" MRHL900

Additional legends are available on our website



Labels

Sold in Adhesive Vinyl packaged, or Adhesive Dura-Vinyl™ individually. When ordering, add material code after part number.

	Adhesive Vinyl – VSP	Dura-Vinyl™ – XVE
Size	Price / Pkg.	Price / Each
3 1/2" x 5"	$12.31 / Pkg. of 5	5.17



5" x 3 1/2" **LCHL130**



5" x 3 1/2" **LCHL001**



5" x 3 1/2" **LEQM011**



5" x 3 1/2" **LCHL330**



5" x 3 1/2" **LWLD306**



5" x 3 1/2" **LWLD300**



5" x 3 1/2" **LEQM645**



5" x 3 1/2" **LCHL608**

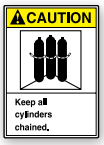

5" x 3 1/2" **LCPG600**



5" x 3 1/2" **LCAW804**

Confined Space & Construction



6 1/2" x 12" **MFPR001**



10" x 7" **MRSP109**
14" x 10" **MRSP102**



14" x 10" **MRSP103**



10" x 7" **MRSP107**
14" x 10" **MRSP104**



14" x 10" **MRRT103**



14" x 10" **MRRT104**



14" x 10" **MRRT105**



14" x 10" **MRQM106**



6 1/2" x 12" **MFPR614**

Labels

Sold in Adhesive Vinyl packaged, or Adhesive Dura-Vinyl™ individually. When ordering, add material code after part number.

	Adhesive Vinyl – VSP	Dura-Vinyl™ – XVE
Size	Price / Pkg.	Price / Each
3 1/2" x 5"	$12.31 / Pkg. of 5	5.17



5" x 3 1/2" **LCSP100**



5" x 3 1/2" **LCSP105**

Electrical



14" x 10" **MRLC120**



7" x 14" **MELC105**



10" x 7" **MRLC109**
14" x 10" **MRLC110**



14" x 10" **MELC062**



10" x 14" **MELC064**



10" x 7" **MRLC124**
14" x 10" **MRLC126**



7" x 10" **MELC359**
10" x 14" **MELC361**



14" x 10" **MELC365**



10" x 14" **MELC363**

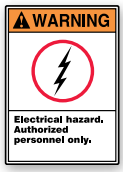

10" x 7" **MRLC302**
14" x 10" **MRLC304**

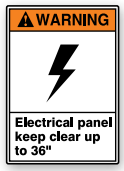

14" x 10" **MRLC305**



7" x 10" **MELC172**
10" x 14" **MELC173**



10" x 7" **MRKT602**
14" x 10" **MRKT603**



10" x 7" **MRKT601**
14" x 10" **MRKT600**

How to Order Signs:



☑ Select Sign Part Number: 14" x 10" **MRHL005**

☑ For Each, Add Material Code: Plastic – VP = **MRHL005VP**

☑ For Package, Add Material Code & 10: Plastic – VP = **MRHL005VP10** ***Best Value!*** *Save 10%*

	Adhesive Vinyl – VS		Plastic – VP		Aluminum – VA*		Dura-Vinyl™ – XV		Dura-Plastic™ – XT*	
Size	Each	Pkg. of 10	Each	Pkg. of 10	Each	Pkg. of 10	Each	Pkg. of 10	Each	Pkg. of 10
6 1/2" x 12" 7" x 10"	$8.31	74.71	9.06	81.55	13.22	118.88	9.57	86.13	15.91	143.19
7" x 14" 10" x 14"	12.46	112.15	13.53	121.77	21.95	197.48	14.33	128.97	26.48	238.33
14" x 20"	22.02	198.09	24.62	221.49	41.79	376.02	25.82	232.38	49.37	444.24

* VA and XT signs are protected by Duck Armor™ – **see inside front cover**

➤ Additional materials are available for a variety of performance needs – **see page 77**

Labels

Sold in Adhesive Vinyl packaged, or Adhesive Dura-Vinyl™ individually. When ordering, add material code after part number.

	Adhesive Vinyl – VSP	Dura-Vinyl™ – XVE
Size	Price / Pkg.	Price / Each
2 1/2" x 3 1/2"	$7.84 / Pkg. of 5	3.88
3 1/2" x 5"	12.31 / Pkg. of 5	5.17
3" x 7"	14.75 / Pkg. of 5	5.28



2 1/2" x 3 1/2" LELC546
3 1/2" x 5" LELC544



3" x 7" LEQM025



2 1/2" x 3 1/2" LELC543
3 1/2" x 5" LELC176



5" x 3 1/2" LELC025



5" x 3 1/2" LELC637



2 1/2" x 3 1/2" LELC545
3 1/2" x 5" LELC200



2 1/2" x 3 1/2" LELC170
3 1/2" x 5" LELC204



2 1/2" x 3 1/2" LELC171
3 1/2" x 5" LELC206



2 1/2" x 3 1/2" LELC551
3 1/2" x 5" LELC210



2 1/2" x 3 1/2" LELC172
3 1/2" x 5" LELC212



2 1/2" x 3 1/2" LELC173
3 1/2" x 5" LELC214



2 1/2" x 3 1/2" LELC564
3 1/2" x 5" LELC218



2 1/2" x 3 1/2" LELC174
3 1/2" x 5" LELC220



2 1/2" x 3 1/2" LELC175
3 1/2" x 5" LELC222



5" x 3 1/2" LELC335



5" x 3 1/2" LELC311



3 1/2" x 5" LLKT607



5" x 3 1/2" LLKT606

Equipment



14" x 10" MRQM101



10" x 7" MRQM120
14" x 10" MEQM028



14" x 10" MRQM102



14" x 10" MRQM106



14" x 10" MRQM108



10" x 7" MRQM100
14" x 10" MEQM040



10" x 7" MRQM001
14" x 10" MRQM002



10" x 7" MRQM109
14" x 10" MRQM110



10" x 7" MRQM300
14" x 10" MRQM301



10" x 7" MRQM304
14" x 10" MRQM306



10" x 7" MRQM603
14" x 10" MEQM734



10" x 7" MRQM608
14" x 10" MRQM200



10" x 7" MRXG502
14" x 10" MRXG503



10" x 7" MRXG504
14" x 10" MRXG505

Labels

Sold in Adhesive Vinyl packaged, or Adhesive Dura-Vinyl™ individually. When ordering, add material code after part number.

	Adhesive Vinyl – VSP	Dura-Vinyl™ – XVE
Size	Price / Pkg.	Price / Each
3 1/2" x 5"	$12.31 / Pkg. of 5	5.17



5" x 3 1/2" LECR100



5" x 3 1/2" LEQM170



5" x 3 1/2" LEQM160



5" x 3 1/2" LEQM173



5" x 3 1/2" LEQM168



5" x 3 1/2" LPPE112



5" x 3 1/2" LEQM163



5" x 3 1/2" LEQM164

5" x 3 1/2" LEQM166

5" x 3 1/2" LEQM167

5" x 3 1/2" LEQM013

5" x 3 1/2" LEQM331

5" x 3 1/2" LEQM332

5" x 3 1/2" LEQM333

5" x 3 1/2" LEQM637

5" x 3 1/2" LEQM663

5" x 3 1/2" LEQM664

CEMA Labels

Conveyor Equipment Manufacturers Association (CEMA) developed a series of standardized labels to identify potential hazards associated with human operations in and around conveying equipment. For details and recommended placement guidelines, contact CEMA (www.cemanet.org or 239-514-3441). Adhesive Vinyl.



2 1/2" x 5" **LECN171**



2 1/2" x 5" **LECN170**



2 1/2" x 5" **LECN172**



2 1/2" x 5" **LECN362**



2 1/2" x 5" **LECN369**



2 1/2" x 5" **LECN370**



2 1/2" x 5" **LECN363**



2 1/2" x 5" **LECN360**



2 1/2" x 5" **LECN361**



2 1/2" x 5" **LECN366**



2 1/2" x 5" **LECN364**



2 1/2" x 5" **LECN372**



2 1/2" x 5" **LECN368**



2 1/2" x 5" **LECN376**



2 1/2" x 5" **LECN367**



2 1/2" x 5" **LECN683**



2 1/2" x 5" **LECN685**



2 1/2" x 5" **LECN681**



2 1/2" x 5" **LECN682**



6" x 3" **LECN686**



6" x 3" **LECN371**



6" x 3" **LECN374**



1 1/2" x 5" **LECN177**



1 1/2" x 5" **LECN378**

Size	Price / Pkg. of 5
1 1/2" x 5" 2 1/2" x 5"	$12.31
6" x 3"	14.75

First Aid



10" x 7" **MRHZ301**
14" x 10" **MRHZ302**



10" x 7" **MRSD905**
14" x 10" **MRSD904**



10" x 7" **MRSD906**
14" x 10" **MFSD965**



10" x 7" **MRSD903**
14" x 10" **MRSD902**

Labels

Sold in Adhesive Vinyl packaged, or Adhesive Dura-Vinyl™ individually. When ordering, add material code after part number.



5" x 3 1/2" **LFSD902**

	Adhesive Vinyl – VSP	Dura-Vinyl™ – XVE
Size	Price / Pkg.	Price / Each
3 1/2" x 5"	$12.31 / Pkg. of 5	5.17

Housekeeping & Hygiene



10" x 7" **MRST809**
14" x 10" **MRST808**



14" x 10" **MRSK800**



10" x 7" **MRST814**
14" x 10" **MRST820**



10" x 7" **MRSK900**
14" x 10" **MCHL524**

Labels

Sold in Adhesive Vinyl packaged, or Adhesive Dura-Vinyl™ individually. When ordering, add material code after part number.



5" x 3 1/2" **LRST800**

	Adhesive Vinyl – VSP	Dura-Vinyl™ – XVE
Size	Price / Pkg.	Price / Each
3 1/2" x 5"	$12.31 / Pkg. of 5	5.17

How to Order Signs:

☑ Select Sign Part Number: 14" x 10" **MRXG505**

☑ For Each, Add Material Code: Plastic – VP = **MRXG505VP**

☑ For Package, Add Material Code & 10: Plastic – VP = **MRXG505VP10** ***Best Value!*** *Save 10%*

	Adhesive Vinyl – VS		Plastic – VP		Aluminum – VA*		Dura-Vinyl™ – XV		Dura-Plastic™ – XT*	
Size	Each	Pkg. of 10	Each	Pkg. of 10	Each	Pkg. of 10	Each	Pkg. of 10	Each	Pkg. of 10
7" x 10"	$8.31	74.71	9.06	81.55	13.22	118.88	9.57	86.13	15.91	143.19
10" x 14"	12.46	112.15	13.53	121.77	21.95	197.48	14.33	128.97	26.48	238.33

* VA and XT signs are protected by Duck Armor™ – **see inside front cover**

➤ Additional materials are available for a variety of performance needs – **see page 77**

Personal Protection



6 1/2" x 12" **MFPR001**



10" x 7" **MRPE105**
14" x 10" **MRPE107**



10" x 7" **MRPE001**
14" x 10" **MRPE002**



10" x 7" **MRLD002**
14" x 10" **MRLD001**



14" x 10" **MRPE103**



10" x 7" **MRPE301**
14" x 10" **MRPE300**



10" x 7" **MRPE304**
14" x 10" **MRPE302**



10" x 7" **MRPE306**
14" x 10" **MRPE305**



10" x 7" **MRPE307**
14" x 10" **MRPE309**



10" x 7" **MRLD301**
14" x 10" **MRLD300**



10" x 7" **MRTF601**
14" x 10" **MRTF602**



6 1/2" x 12" **MFPR614**



14" x 10" **MRPE605**



14" x 10" **MRPE609**



10" x 7" **MRPE633**
14" x 10" **MRPE617**



10" x 7" **MRPE636**
14" x 10" **MRPE637**



10" x 7" **MRPE630**
14" x 10" **MPPA624**



10" x 7" **MRPE639**
14" x 10" **MRPE604**



10" x 7" **MRTF604**
14" x 10" **MRTF603**



10" x 7" **MRPE629**
14" x 10" **MRPE621**



14" x 10" **MRPE600**



10" x 7" **MRPE640**
14" x 10" **MRPE619**



10" x 7" **MRPE631**
14" x 10" **MRPE634**



14" x 10" **MRPE606**



14" x 10" **MRPE614**



14" x 10" **MRPE601**



10" x 7" **MRPE638**
14" x 10" **MRPE602**



10" x 7" **MRTF600**
14" x 10" **MSTF663**



10" x 7" **MRTF607**
14" x 10" **MRTF608**



10" x 7" **MRPE624**
14" x 10" **MRPE613**



14" x 10" **MRPE618**



14" x 10" **MRPE620**



10" x 7" **MRPE628**
14" x 10" **MRPE627**



10" x 7" **MRPE626**
14" x 10" **MRPE625**



10" x 7" **MRTF800**
14" x 10" **MRTF801**

Labels

Sold in Adhesive Vinyl packaged, or Adhesive Dura-Vinyl™ individually. When ordering, add material code after part number.

	Adhesive Vinyl – VSP	Dura-Vinyl™ – XVE
Size	Price / Pkg.	Price / Each
3 1/2" x 5"	$12.31 / Pkg. of 5	5.17



5" x 3 1/2" **LPPE140**



5" x 3 1/2" **LPPE143**



5" x 3 1/2" **LPPE112**



5" x 3 1/2" **LPPE001**

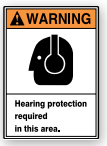

5" x 3 1/2" **LPPE300**

5" x 3 1/2" **LWLD300**

5" x 3 1/2" **LPPE630**

5" x 3 1/2" **LPPE600**

5" x 3 1/2" **LPPE613**

5" x 3 1/2" **LPPE631**

Radio Frequency, Radiation, & Laser Signs



10" x 7" **MRAD002**
14" x 10" **MRAD001**



10" x 7" **MRAD801**
14" x 10" **MRAD802**



14" x 10" **MRAD603**



14" x 10" **MRAD621**



10" x 7" **MRAD636**
14" x 10" **MRAD638**



14" x 10" **MRFQ312**

In Compliance with ANSI Standard C95.2 - 1999, Radio Frequency - Radiation Hazard Warning Symbol

Enlarged for detail.



10" x 14" **MRAD042**



10" x 14" **MRAD030**



10" x 14" **MRAD044**

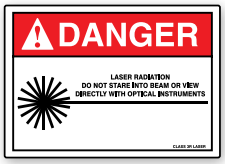

10" x 14" **MRAD036**



10" x 14" **MRAD662**



10" x 14" **MRAD820**

Labels

Sold in Adhesive Vinyl packaged, or Adhesive Dura-Vinyl™ individually. When ordering, add material code after part number.

	Adhesive Vinyl – VSP	Dura-Vinyl™ – XVE
Size	Price / Pkg.	Price / Each
3 1/2" x 5"	$12.31 / Pkg. of 5	5.17



3 1/2" x 5" **LRAD014**



5" x 3 1/2" **LRAD603**

No Smoking



10" x 7" **MRMK105**
14" x 10" **MRMK005**



10" x 7" **MRMK307**
14" x 10" **MRMK300**



10" x 7" **MRMK302**
14" x 10" **MRMK304**



10" x 7" **MRMK600**
14" x 10" **MRMK601**



10" x 7" **MRMK801**
14" x 10" **MRMK800**



10" x 7" **MRMK803**
14" x 10" **MRMK802**



10" x 7" **MRMK804**
14" x 10" **MRMK805**

Traffic & Industrial



10" x 7" **MVHR018**
14" x 10" **MVHR017**



10" x 7" **MRHR301**
14" x 10" **MRHR300**



10" x 7" **MRHR601**
14" x 10" **MRHR600**

Blank Header



10" x 7" **MRBH209**
14" x 10" **MRBH213**
20" x 14" **MRBH215**



10" x 7" **MRBH335**
14" x 10" **MRBH339**
20" x 14" **MRBH341**

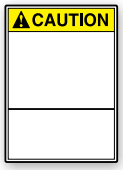

10" x 7" **MRBH610**
14" x 10" **MRBH614**
20" x 14" **MRBH616**



10" x 7" **MRBH842**
14" x 10" **MRBH846**
20" x 14" **MRBH848**

How to Order Signs:



Select Sign Part Number: 14" x 10" **MRMK005**

For Each, Add Material Code: Plastic – VP = **MRMK005VP**

For Package, Add Material Code & 10: Plastic – VP = **MRMK005VP10**

Best Value! *Save 10%*

	Adhesive Vinyl – VS		Plastic – VP		Aluminum – VA*		Dura-Vinyl™ – XV		Dura-Plastic™ – XT*	
Size	Each	Pkg. of 10	Each	Pkg. of 10	Each	Pkg. of 10	Each	Pkg. of 10	Each	Pkg. of 10
6 1/2" x 12" 7" x 10"	$8.31	74.71	9.06	81.55	13.22	118.88	9.57	86.13	15.91	143.19
10" x 14"	12.46	112.15	13.53	121.77	21.95	197.48	14.33	128.97	26.48	238.33
14" x 20"	22.02	198.09	24.62	221.49	41.79	376.02	25.82	232.38	49.37	444.24

* VA and XT signs are protected by Duck Armor™ – **see inside front cover**

➤ Additional materials are available for a variety of performance needs – **see page 77**



Evacuation Map Holder 2

Ensure facility evacuation maps are visible in any light condition–even in the dark–with Lumi-Glow™ background map holders.

Attention-grabbing top and bottom borders clearly identify the evacuation map. Simply print your map from your computer and slide into holder; easily change and update.

OSHA

29 CFR 1910.38 (c)(2)

1910.38(c)(2)

Procedures for emergency evacuation, including type of evacuation and exit route assignments.



Glowing in the dark.



Break tabs to remove and replace maps as needed.

Pre-Assembled Evacuation Map Holder 2

- Pre-assembled on durable polycarbonate material
- Easily mounts on a wall, with no assembly required (hardware included)
- Features four rounded corners with holes
- High performance, clear acrylic front face protects evacuation map from damage

Insert Size (H x W)	Size (H x W)	No.	Price / Each
Standard			
8 1/2" x 11"	14 1/2" x 11 1/4"	DTA271	$54.65
11" x 17"	16 3/4" x 17 1/4"	DTA272	78.68
17" x 11"	22 3/5" x 12 3/8"	DTA273	75.96
Lumi-Glow™			
8 1/2" x 11"	14 1/2" x 11 1/4"	DTA268	73.57
11" x 17"	16 3/4" x 17 1/4"	DTA269	99.39
17" x 11"	22 3/5" x 12 3/8"	DTA270	96.28

Un-Assembled Evacuation Map Holder

- High performance, clear acrylic front face protects evacuation map from damage
- Packaging includes four pieces, instructions, hardware, and two multi-purpose transparency film sheets
- Features four rounded corners with holes for easy wall mounting (hardware included)
- Four corner tabs keep map securely in place

Insert Size (H x W)	Size (H x W)	No.	Price / Each
Standard			
8 1/2" x 11"	11 1/16" x 13 9/16"	DTA240	$45.28
11" x 17"	16 1/8" x 17 1/4"	DTA241	60.31
17" x 11"	22 1/8" x 11 1/16"	DTA243	55.33
Lumi-Glow™			
8 1/2" x 11"	11 1/16" x 13 9/16"	DTA238	60.39
11" x 17"	16 1/8" x 17 1/4"	DTA239	74.51
17" x 11"	22 1/8" x 11 1/16"	DTA242	70.36

PERSONALIZE IT!

Custom Evacuation Map Holder 2

Create a Custom Evacuation Map Holder with your header, wording, or design. Contact us with your requirements, and refer to the custom part numbers. We will contact you with a quote.

Style	Pre-Assembled	Un-Assembled
Standard	DTA465	DTA415
Lumi-Glow™	DTA475	DTA425



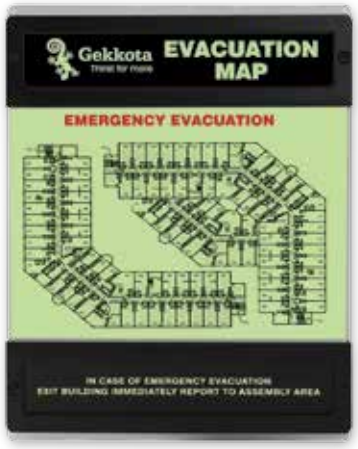

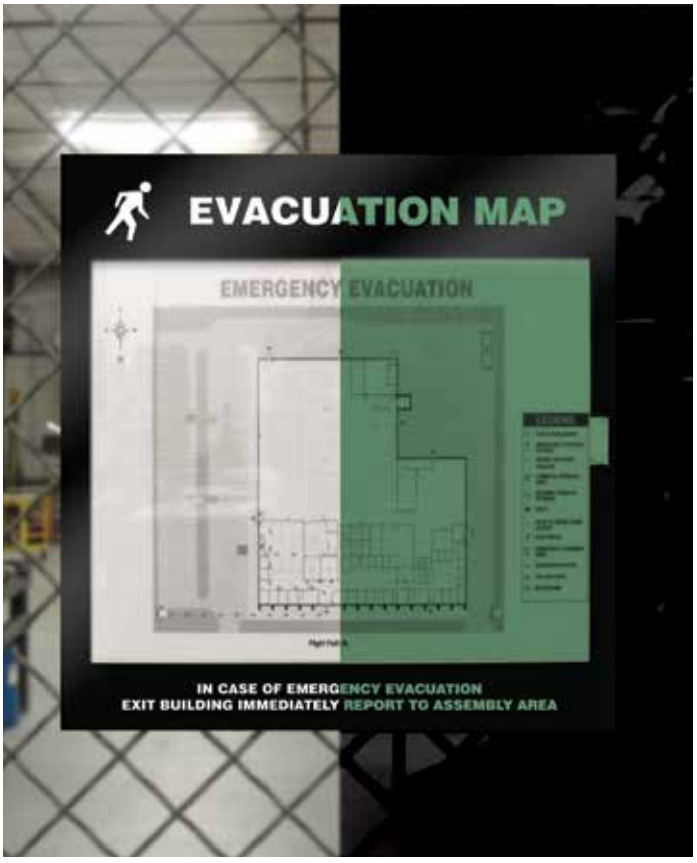

Evacuation Map Holders

- Constructed of clear polycarbonate face with standard (non-glow) or photoluminescent (glow) plastic back
- Simply print your map from your computer and slide into holder; easily change and update
- Includes adhesive foam strips for mounting
- Designed to easily accommodate clear transparency film insert (sold separately)

Insert Size (H x W)	Size (H x W)	No.	Price / Each
Standard			
8 1/2" x 11"	12" x 11 1/2"	DTA235	$55.14
11" x 17"	15 1/2" x 17 1/2"	DTA237	78.91
Lumi-Glow™			
8 1/2" x 11"	12" x 11 1/2"	DTA202	75.02
11" x 17"	15 1/2" x 17 1/2"	DTA204	100.22

PERSONALIZE IT!

Custom Evacuation Map Holder

Create your own Evacuation Map Holder with your header, wording, or design. Contact us with your requirements, and refer to the custom part numbers. We will contact you with a quote.

Style	No.
Standard	DTA220
Lumi-Glow™	DTA230

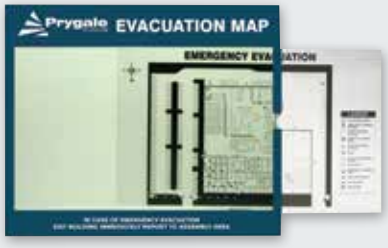

Clear Inserts for Evacuation Map Holder 2 and Evacuation Map Holder

Size (H x W)	No.	Price / Pkg. of 2
For Inkjet and Laser Printer		
8 1/2" x 11"	DTA213	$9.52
For Inkjet Printer		
8 1/2" x 11"	DTA216	10.79
11" x 17" / 17" x 11"	DTA217	17.40
For Laser Printer		
8 1/2" x 11"	DTA214	10.80
11" x 17" / 17" x 11"	DTA215	16.03

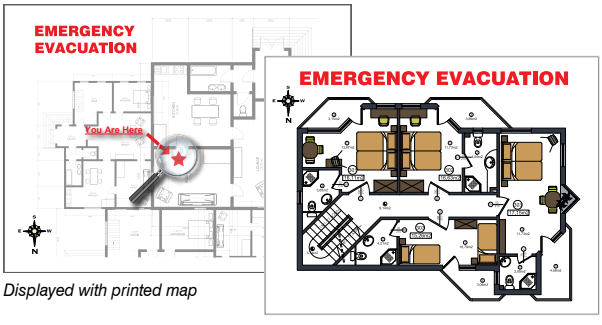

Displayed with printed map

LED Sign Projector

A perfect solution for generating signs in areas where conventional wall and floor signs are difficult to apply or will not hold up due to their environment.

- Made from heavy-duty cast aluminum
- Air cooling technology prevents overheating
- CREE high power LED chip delivers high performance
- Long-life 30,000 hour low energy efficient LED bulb
- Operates on 110V, 2.7-2.8A with 3-ft. power cord
- Projector comes with a remote control and built in mounting bracket
- Sign images can rotate or be locked in one position
- Can be used in damp environments*
- Viewing distance by light level: complete dark – 262-ft.; dim light – 65-164-ft.; bright light – 49-ft.
- Sign lenses are interchangeable, additional stock legends are sold separately or customize your virtual sign
- 2 Year limited manufacturers warranty

**Not recommended for outdoor use*

Item	Price / Each
Projector w/ 1 Lens	$955.57
Lens Only	118.10



Projector w/Lens **VPL601**
Lens **VPL601LENS**

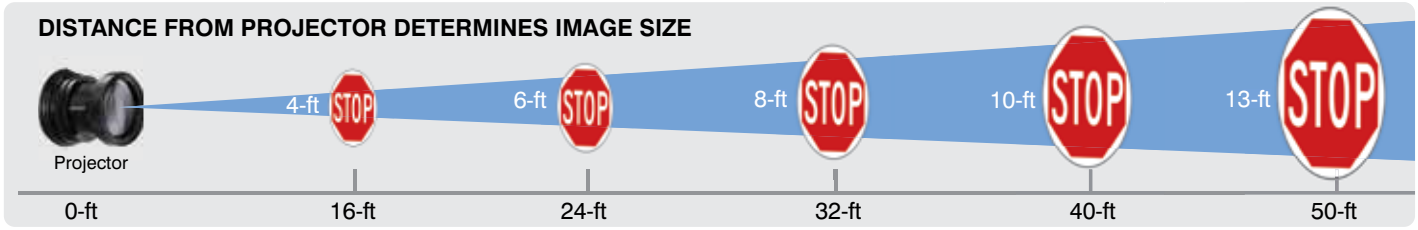



Projector w/Lens **VPL901**
Lens **VPL901LENS**



Projector w/Lens **VPL902**
Lens **VPL902LENS**



Projector w/Lens **VPL903**
Lens **VPL903LENS**



Projector w/Lens **VPL904**
Lens **VPL904LENS**



Projector w/Lens **VPL905**
Lens **VPL905LENS**



Projector w/Lens **VPL906**
Lens **VPL906LENS**



Projector w/Lens **VPL907**
Lens **VPL907LENS**



Projector w/Lens **VPL908**
Lens **VPL908LENS**



Projector w/Lens **VPL909**
Lens **VPL909LENS**



Projector w/Lens **VPL910**
Lens **VPL910LENS**

PERSONALIZE IT!

Custom LED Sign Projector

Customize a lens with your message and graphic. Use **VPL155** Single color lens only, **VPL255** Two color lens only, or **VPL355** Full Color lens only. Use **VPL955** for custom lens and projector.

PERSONALIZE IT!

Flexible Sign and Frame System

NEW

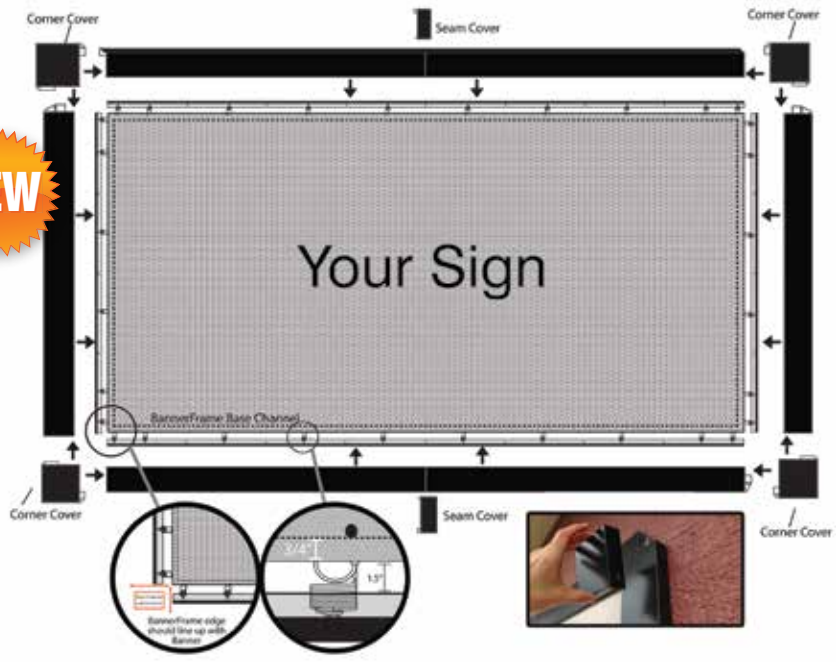

Get a huge sign at a fraction of the price of a rigid sign. No grommets, wrinkles, snags, or rips!

- Perfect for on premise signage, banners, wall-scapes and billboards
- Flexible sign is made of a durable vinyl material, hemmed on all sides
- Frame provides a finished look to your sign
- Innovative frame spring system distributes continuous tension evenly, keeping your message tight and wrinkle/sag free
- Installation or change-out is easy with pull through spring hooks, eliminating the need for grommets, cables, or clips
- Available in several attachment methods to accommodate your specific applications including steel siding, masonry, windows, backlight cabinets, and indoor environments
- Ships pre-measured, pre-sprung and prepped for out of the box installation at your project location
- Doesn't require costly LTL crating and shipping of rigid signs

To request a quote, contact us with sign dimensions and specify type of mounting surface.

Item	No.
Custom Size Sign Frame	HDR555

Item	No.
Custom Size Flexible Sign	MBRFLEX





Installation Instructions



Install sign frame bracket



Place spring tips in sign material



Secure sign frame



Install corner and seam covers

Changeable Sign System

Communicate safety messages, directions, and PPE requirements inside your facility with the Changeable Sign System. Stackable sign holders wall mount to quickly and effectively relay information to staff and visitors alike. Insertable signage features a wide variety of messaging (including custom options), and is easily swapped to meet your ever-changing needs. Modern design is sturdy for placement in work areas, but stylish enough for the office.

- Stack multiple holders to meet your message board needs
- Easily mounts to a wall with two drywall screws (included)
- Made of clear polycarbonate plastic and measures 8 1/4"H x 18"W
- Custom or stock sign inserts can easily be added or removed
- Quick button snaps allow for easy safety and awareness updates

Signs

- Sturdy Aluma-Lite™ material
- Dimpled backs allow a snap fit to holder
- 6"H x 24"W

To order, choose one Top Bracket and enough Brackets for the number of signs you would like to display, per system.

Price per Each

Item	No.	1 - 5	6 - 9	10+
Bracket	DTH801	$17.24	16.08	14.80
Top Bracket	DTH802	17.24	16.08	14.80
Signs	As Listed	32.84	27.95	25.24





Signs slide in and out of bracket for easy updating.



Brackets easily stack for the exact number of signs needed.



Bracket has stacking feature on both ends. Top bracket has bottom stack option only.



Dimpled sign back provides uniformity for all sign placements.

Signs



6" x 24" **SSL201**



6" x 24" **SSL211**



6" x 24" **SSL223**



6" x 24" **SSL213**



6" x 24" **SSL205**



6" x 24" **SSL209**



6" x 24" **SSL203**



6" x 24" **SSL215**



6" x 24" **SSL221**



6" x 24" **SSL225**



6" x 24" **SSL227**



6" x 24" **SSL229**



6" x 24" SSL217



6" x 24" SSL219



6" x 24" SSL231



6" x 24" SSL207



6" x 24" SSL233



6" x 24" SSL519



6" x 24" SSL501



6" x 24" SSL505



6" x 24" SSL503



6" x 24" SSL507



6" x 24" SSL509



6" x 24" SSL511

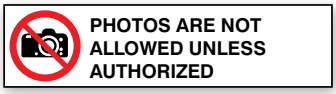

6" x 24" SSL513



6" x 24" SSL515

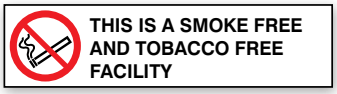

6" x 24" SSL517



6" x 24" SSL601



6" x 24" SSL401



6" x 24" SSL609



6" x 24" SSL607

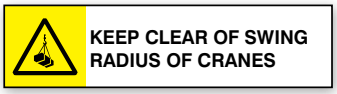

6" x 24" SSL605



6" x 24" SSL603



6" x 24" SSL403



6" x 24" SSL112



6" x 24" SSL111



6" x 24" SSL122



6" x 24" SSL121



6" x 24" SSL117



6" x 24" SSL116



6" x 24" SSL107



6" x 24" SSL106



6" x 24" SSL102



6" x 24" SSL101

PERSONALIZE IT!

Custom Changeable Signs

Create a sign with your specific motivational message, department name, or other information for your Changeable Sign System. Include your logo and other corporate branding elements.

Quantity breaks available. Contact us for a quote.

Item	No.
Custom Changeable Signs	SSL555





ADA Braille Tactile Signs

Meet ADA requirements with braille signs when designating permanent rooms and spaces in your facility.

- Easy-to-read contrasting text with non-glare surface and graphic symbol (as shown)
- 1/32" raised Grade 2 tactile braille
- Single-piece construction, injection-molded plastic that is 1/8" thick with color in the material
- Radius corners
- Double-faced foam tape included for installation

Available Colors: White on Black – BK, White on Blue – BU



8" x 8" PAD931
(Symbol only, without braille)

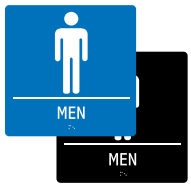

8" x 8" PAD921

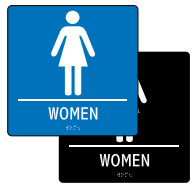

8" x 8" PAD923

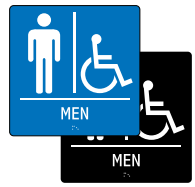

8" x 8" PAD927

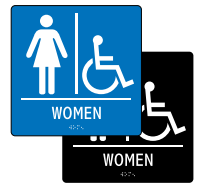

8" x 8" PAD929



8" x 8" PAD925



8" x 8" PAD926



8" x 8" PAD104



8" x 8" PAD933

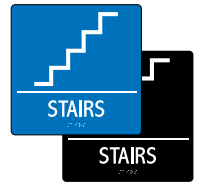

8" x 8" PAD935



8" x 8" PAD937



9" x 6" PAD139

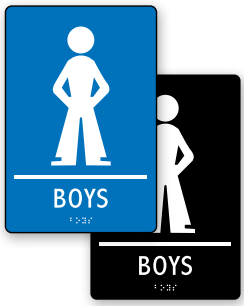

9" x 6" PAD112



9" x 6" PAD124



9" x 6" PAD131



9" x 6" PAD122

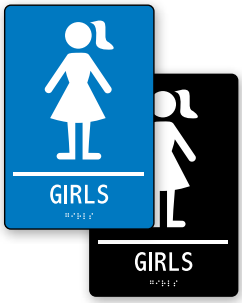

9" x 6" PAD115

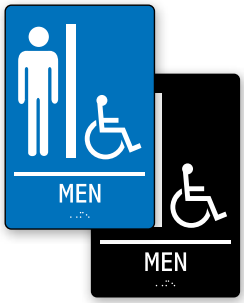

9" x 6" PAD107

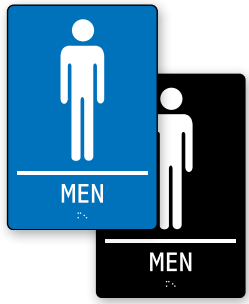

9" x 6" PAD105



9" x 6" PAD101



9" x 6" PAD102



9" x 6" PAD100

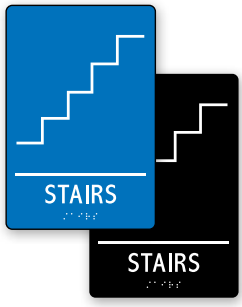

9" x 6" PAD156

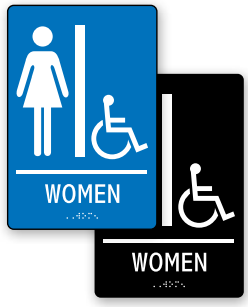

9" x 6" PAD110

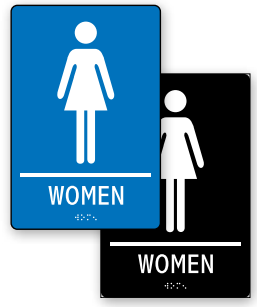

9" x 6" PAD108

To order, add the color abbreviation after the part number: White on Black – BK, White on Blue – BU.

Size	Price / Each
8" x 8"	$37.91
9" x 6"	38.34

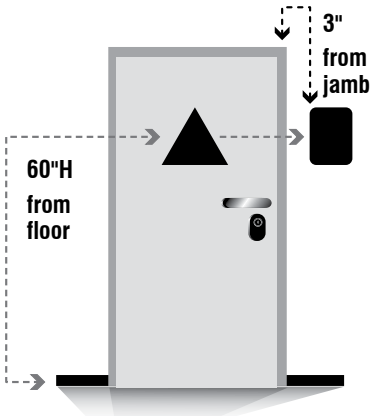

Correct Installation of ADA Signs

* Mounting on wall is preferred method.

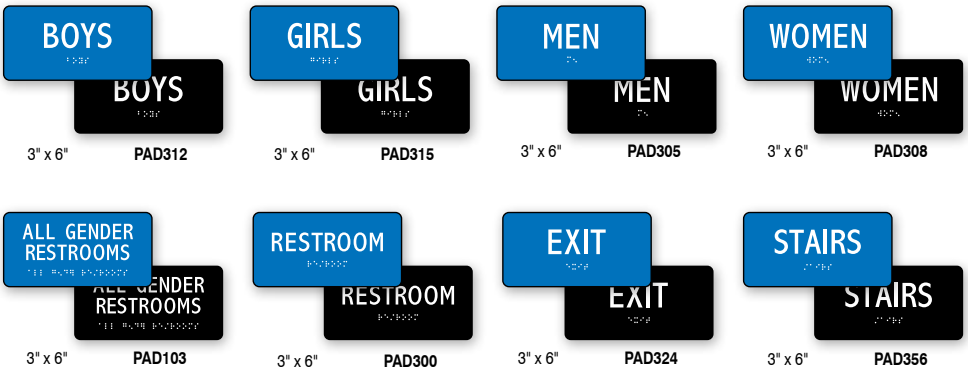

3" x 6" **PAD312** | 3" x 6" **PAD315** | 3" x 6" **PAD305** | 3" x 6" **PAD308**

3" x 6" **PAD103** | 3" x 6" **PAD300** | 3" x 6" **PAD324** | 3" x 6" **PAD356**

To order, add the color abbreviation after the part number: White on Black – BK, White on Blue – BU.

Size	Price / Each
3" x 6"	$21.64

ADA Title III-7.5165 Signage – "Signs designating permanent rooms and spaces (e.g., men's and women's rooms, room numbers, exit signs) must have raised and Brailled letters; must comply with finish and contrast standards; and must be mounted at a certain height and location."

California Title 24 ADA Restroom Door Signs

Format is universally recognized and used throughout the United States.

California ADA standards require that geometric-shaped signs be placed on restroom doors. Plastic-molded signs include raised text and symbol only. Equivalent tactile braille identification sign is to be installed on wall adjacent to door.

The shapes are:

- 12" equilateral triangle for men's restroom
- 12" diameter circle for women's restroom
- 12" diameter circle with triangle for unisex restroom

Choose signs incorporating the ADA wheelchair symbol for restrooms that are classified as handicapped accessible. Signs must contrast with the restroom door color. Foam tape is included on the back for ease of installation.

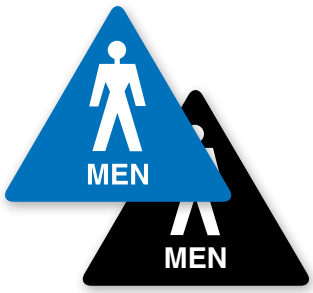

12" x 12" x 12" **PAD710**

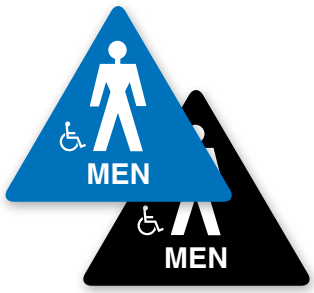

12" x 12" x 12" **PAD712**



12" Diameter **PAD718BU**
Available in blue only

To order, add the color abbreviation after the part number: White on Black – BK, White on Blue – BU.

Size	Price / Each
12" x 12" x 12" 12" diameter	$41.08

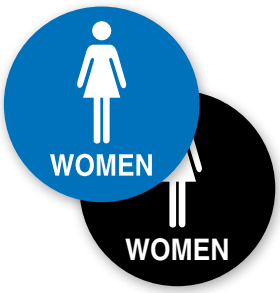

12" Diameter **PAD714**

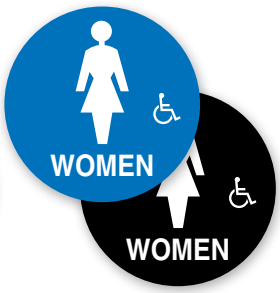

12" Diameter **PAD716**



12" Diameter **PAD711**



12" Diameter **PAD726**

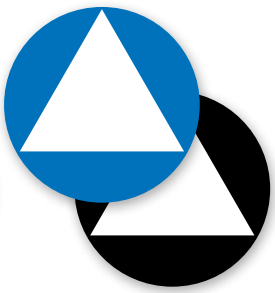

12" Diameter **PAD720**

Note: It is your responsibility to ensure your sign complies with state and local building code requirements.



PERSONALIZE IT!

Custom ADA Braille Signs

Custom braille signs that meet ADA requirements and complement your facility.

- Acrylic with non-glare finish
- 1/32" raised letters in sans serif font
- Grade 2 tactile braille
- Available in standard 6" x 6", 10" x 6", and 8" x 8" sizes; other sizes available





How to Order Custom Braille Signs

☑ 1. Select Size

Here are some popular sizes. Other sizes are available upon request.

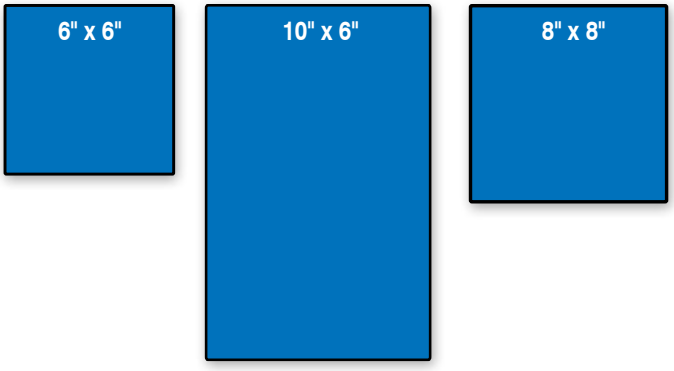

Available with square or rounded corners.

☑ 2. Choose Design for Message

Below are some common designs featuring standard braille, as well as slide inserts to get you started. Or, tell us your specific design requirements.

1-Color





1-Color with Slide





2-Color





Slide inserts (sold separately) do not require raised characters and Braille.

☑ 3. Pick Color Combination

Indicate your color choices; there is no extra charge for more than one selection.

Black on white WT	White on gray GY	White on brown BR
White on black BK	White on blue BU	White on walnut WL
White on red RD	White on green GN	White on maroon MR

Other colors available upon request. ADA requires that characters contrast with the background color (either light characters on a dark background or dark characters on a light background).

☑ 4. Select Symbol *(Optional)*

Reinforce the meaning of your message and communicate across language barriers. ADA requires that symbols be at least 6" high with equivalent text description and accompanying Grade 2 braille directly underneath.

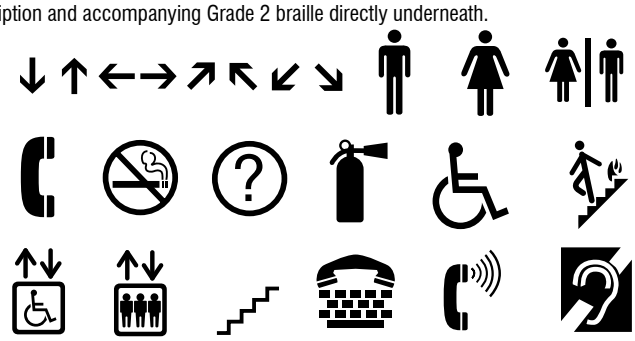

Additional symbols available upon request.

It is your responsibility to ensure your sign complies with state and local building code requirements.

☑ 5. Add Graphic Elements (Optional)

Create a sign that complements your corporate identity and interior design. Add full-color graphics at no additional charge.





For logos, provide us with your corporate identity information, including applicable Pantone or CMYK colors, in an AI or EPS file format.

☑ 6. Build Your Part Number

- ☑ **Select Size and Style:** 

8" x 8", Standard Braille, PAD724
- ☑ **Select Color Combination:** White on Blue, White on Brown
- ☑ **Specify Message:** Sign size and design will determine the number of characters and rows allowed.
- ☑ **Specify Symbol / Graphic:** (Optional)
- ☑ **Specify Quantity:** Orders of 25 or more qualify for discount pricing.

**Custom Insert sold separately below*

Contact us for a quote.

Size	Standard Braille No.	Braille w/ Slide Insert* Slot No.
6" x 6"	PAD722	PAD732
9" x 6"	PAD719	PAD731
10" x 6"	PAD723	PAD733
8" x 8"	PAD724	PAD734
other	PAD725	PAD735

For other requirements – including different colors, shapes, and multiple slides – call, email, or fax us and refer to part number **PAD555**. We will contact you with a quote.

California signage standards are more stringent than federal ADA requirements. Please specify on your order if signs are for use in California. We will provide an art proof, and it is your responsibility to ensure your signs meet state and local building codes.

PERSONALIZE IT!

Custom Slide Inserts

Use cardstock inserts to change the slide message in your braille sign as often as needed.

Slide inserts provide an additional option for personalizing your sign without requiring raised characters and braille.

To order, specify part number and provide message, design and color requirements.

Contact us for a quote.

Fits Sign Size	Insert Size	No.
6" x 6" 10" x 6"	1" x 6"	PAD591
8" x 8"	1 1/2" x 8"	PAD593



Dura-Shield™ Slide Signs

Indicate the status of a room or area by conveying the proper message.

- Constructed of two pieces of acrylic plastic with matte finish
- Subsurface printed and laminated together
- Top portion wording is always visible
- Bottom portion contains slide panel to indicate room status
- Double-sided adhesive foam tape is included for mounting

Size	Price / Each
4" x 10"	$60.59
6" x 12"	68.99



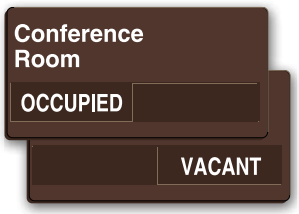

4" x 10" MFLPLXA3
6" x 12" MFLPLXB3

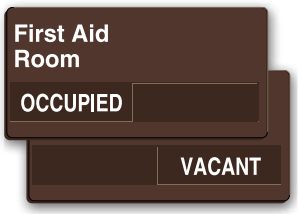

4" x 10" MFLPLXA7
6" x 12" MFLPLXB7



4" x 10" MFLPLXA1
6" x 12" MFLPLXB1

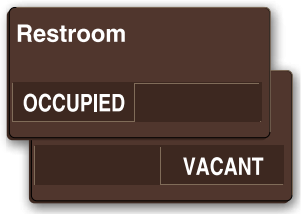

4" x 10" MFLPLXA6
6" x 12" MFLPLXB6

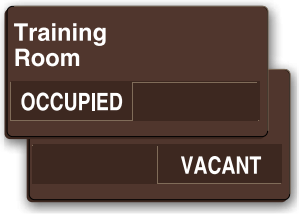

4" x 10" MFLPLXA5
6" x 12" MFLPLXB5

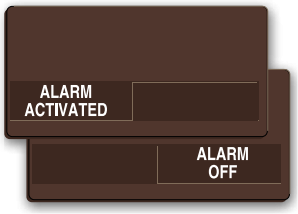

4" x 10" MFLPLXA4
6" x 12" MFLPLXB4



4" x 10" MFLPLXA2
6" x 12" MFLPLXB2

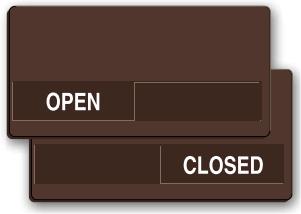

4" x 10" MFLPLXA8
6" x 12" MFLPLXB8

PERSONALIZE IT!

Custom Architectural-Style Dura-Shield™ Signs

Available with your own words in other color combinations. We can even add graphics and logos!

To order, write your desired wording, specify a color combination, indicate the size part number and the quantity. Call, fax, or email us your request.

Quantity breaks available. Contact us for a quote.

Size	No.
4" x 10"	PAL455
6" x 12"	PAL655



Deco-Shield™ Signs

Architectural-style signs are suitable for office environments while durable for industrial areas.

- Deco-Shield™ is acrylic plastic with gloss finish
- Sub-surface printed for added protection
- Step-radius edges
- Double-sided adhesive foam mounting tape (included)

Size	Price / Each
3" x 9"	$15.91
6" x 9"	21.84

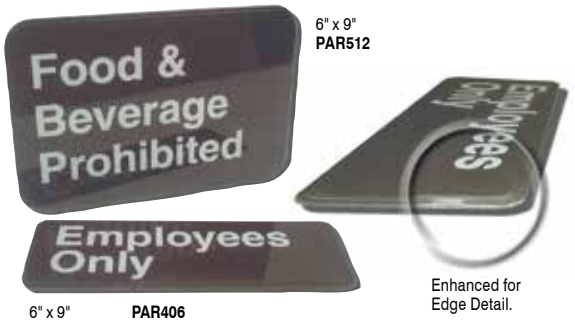

6" x 9" PAR512

6" x 9" PAR406

Enhanced for Edge Detail.

Entrance, Access & Exit



6" x 9" PAR502



9" x 6" PAR503



9" x 6" PAR507



3" x 9" PAR421

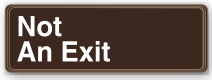

3" x 9" PAR422



6" x 9" PAR510



6" x 9" PAR501

Hygiene & Housekeeping



6" x 9" PAR587



6" x 9" PAR511



9" x 6" SBPAR590

PERSONALIZE IT!

Custom Deco-Shield™ Signs

To order, specify your wording, choose a color combination, and indicate the size part number and the quantity. Call, fax or email us your request.

Quantity breaks available. Contact us for a quote.

Size	No.
3" x 9"	PAR355
6" x 9"	PAR655



Lumi-Glow™ Deco-Shield™ Signs

Contemporary style signs look good in regular light and perform in the dark.

- Architectural-style signs work well in both office and industrial environments
- Constructed of Deco-Shield™ clear acrylic plastic with step-radius edges
- Backed by photoluminescent film, message will glow
- Subsurface image is protected from scratches, dirt, chemical splash, and other elements

Glows

MEETS STANDARDS ASTM DIN IMO ISO MEETS STANDARDS

Size	Price / Each
3" x 9"	$22.04
6" x 9"	27.28





6" x 9" PAR720



6" x 9" PAR727



6" x 9" PAR724



3" x 9" PAR717



6" x 9" PAR722



9" x 6" PAR738

PERSONALIZE IT!

Custom Lumi-Glow™ Deco-Shield™ Signs

Available with your message and symbol or logo. To order, specify part number for size, provide message, design, color*, and quantity.

** Make sure enough glow area is available for the sign's effectiveness*

Quantity breaks available. Contact us for a quote.

Size	No.
3" x 9"	PAR765
6" x 9"	PAR785

PERSONALIZE IT!

Custom Engraved Office Signs

Brighten up office spaces and help guide visitors and employees through your facility with Custom Engraved Office Signs.

- Two-ply Accu-Ply™ with matte, non-glare finish
- Oval frame holder is 5 1/2"H x 8 1/2"W accommodates sign size of 3 1/2"H x 5"W
- Rectangular frame holder is 5"H x 10"W accommodates sign size of 5"H x 8 1/2"W
- Engraved with Helvetica font characters
- Easy to mount with end caps (hardware and installation tool included)
- Signs are laser cut and engraved with your specific message



How to Order Custom Engraved Office Signs

☑ 1. Build Your Part Number

- ☑ **Select Frame Style:** Oval Sign & Frame Kit, PAD520
- ☑ **Select Frame Color:** Red – RD
- ☑ **Add Color Code to Part Number:** PAD520RD
- ☑ **Select Sign Color Combination:** White on Blue – WTBU
- ☑ **Add Color Code to Part Number:** PAD520RDWTBU
- ☑ **Specify Quantity:** Order 10 or more for better discount

☑ 2. Select Your Frame Style

Choose between Rectangular Sign & Frame Kit PAD510 or Oval Sign & Frame Kit PAD520



PAD510



PAD520

☑ 3. Select Frame Color

Frames are available in following colors: Black – BK, Blue – BU, Green – GN, Red – RD, Silver – SL, White – WT, Brass – BA, and Walnut – WL.

Black BK | Blue BU | Green GN | Red RD

Silver SL | White WT | Brass BA | Walnut WL

☑ 4. Select Sign Color Combination

Signs are available in following colors: White on Black – WTBK, White on Blue – WTBU, White on Green – WTGN, White on Red – WTRD, Black on Silver – BKSL, Black on White – BKWT, Black on Brass – BKBA, and White on Walnut – WTWL.

White on black WTBK | White on blue WTBU | White on green WTGN | White on red WTRD

Black on silver BKSL | Black on white BKWT | Black on brass BKBA | White on walnut WTWL

Quantity breaks available. Contact us for a quote.

Item	Sign Size	Frame Size	No.
Rectangular Sign & Frame Kit	4 5/16"H x 9"W	5"H x 10"W	PAD510
Oval Sign & Frame Kit	4 1/2"H x 5 3/16"W	5 1/2"H x 8 1/2"W	PAD520
Rectangular Sign Only	4 5/16"H x 9"W	—	PAD512
Oval Sign Only	4 1/2"H x 5 3/16"W	—	PAD522
Rectangular Frame Only	—	5"H x 10"W	PAD511
Oval Frame Only	—	5 1/2"H x 8 1/2"W	PAD521

Engraved Accu-Ply™ Signs

Engraved Accu-Ply™ Signs are bold and attractive for the office and work environment. Their coordinating colors provide a clean professional look. With consistent placement and appearance throughout a facility, engraved signs can help people find their way around.

Accu-Ply™ is thick two-ply ABS plastic. Engraving the plastic sign blank shows the underlayer that contrasts with the surface color.



Engraved Accu-Ply™ Facility Signs

Identify rooms and areas throughout the facility with these attractive, engraved signs.

- Engraved with Helvetica font characters
- Beveled edges (all four) for a decorative border finish
- Self-adhesive foam tape (included) or use Door & Wall Plate Holders (sold separately on page 294) for easy changeability and a great look
- Service Temperature Range: -40°F to 178°F

To order, add color code (from below) after the part number.

Style	Size	Price / Each
Standard Word	3" x 8"	$21.14
Graphic & Word	3" x 12"	28.11
Symbol & Character	3" x 3"	17.20

Accu-Ply™ Color Combinations

Black on white	Black on silver	Black on brass	Black on yellow	White on black	White on brown	White on blue	White on gray	White on green	White on red	White on maroon	White on walnut
WT	SL	BA	YL	BK	BR	BU	GY	GN	RD	MR	WL

Other Accu-Ply™ color combinations are available. Please contact us and specify your color requirements to meet your needs.

Standard Word Signs

3" x 8"

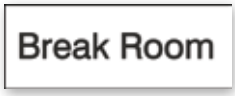

PSG878



PSG800



PSG856



PSG870

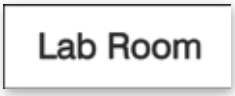

PSG904

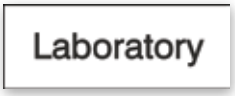

PSG812

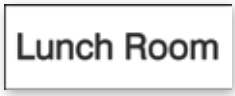

PSG816



PSG850

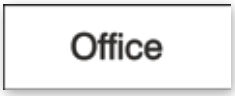

PSG824

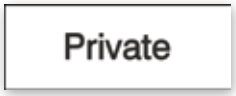

PSG826

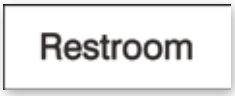

PSG832

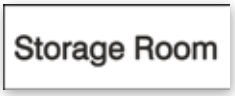

PSG840

Graphic & Word Signs

3" x 12"



PSG618



PSG616



PSG606

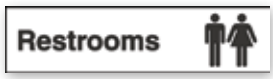

PSG610



PSG620



PSG622



PSG608

Symbol & Character Signs

3" x 3"


PSG307


PSG309


PSG311


PSG315


PSG319

PERSONALIZE IT!

Custom Engraved Accu-Ply™ Facility Signs

Engraved Accu-Ply™ Facility Signs with other words and symbols are available.

To order, specify wording and/or symbol, color, and quantity.

Contact us for a quote.

Size	No.
3" x 3"	PSG355
3" x 12"	PSG555
3" x 8"	PSG855



PERSONALIZE IT!

Custom Engraved Accu-Ply™ Sign

Create a sign with your exact size, color, and quantity specifications.

- Engraved with Helvetica font characters (unless specified otherwise)
- Self-adhesive foam tape (included), or use Door & Wall Plate Holders (sold separately below) for easy changeability and a great look



Your Words... Your Design... Your Size... Your Color... Your Shape... Your Sign!

How to Order:

- ☑ Write out your wording, specify font (if different from Helvetica)
- ☑ If required, select or provide a symbol graphic
- ☑ Select a color combination using the color codes on previous page
- ☑ Choose a size by part number
- ☑ Point out mounting installation (if different from adhesive foam tape)
- ☑ Provide a quantity

Contact us for a quote.

Size	Approximate number of characters	No.
1" x 6"	12	PSL106
1" x 8"	15	PSL108
1" x 10"	18	PSL110
1" x 12"	20	PSL112
1 1/2" x 8"	15	PSL107
1 1/2" x 10"	18	PSL111
1 1/2" x 12"	20	PSL113
2" x 4"	6	PSL204
2" x 6"	12	PSL206
2" x 8"	15	PSL208
2" x 10"	18	PSL210
2" x 12"	20	PSL212
2" x 14"	22	PSL214

Contact us for a quote.

Size	Approximate number of characters	No.
3" x 3"	1st line, 11, if 2nd line, 11	PSL303
3" x 6"	1st line, 13, if 2nd line, 14	PSL306
3" x 8"	1st line, 16, if 2nd line, 18	PSL308
3" x 10"	1st line, 19, if 2nd line, 21	PSL310
3" x 12"	1st line, 22, if 2nd line, 24	PSL312
3" x 14"	1st line, 25, if 2nd line, 28	PSL314
4" x 8"	1st line, 16, if 2nd line, 19	PSL408
4" x 10"	1st line, 19, if 2nd line, 22	PSL410
4" x 12"	1st line, 22, if 2nd line, 25	PSL412
4" x 14"	1st line, 24, if 2nd line, 27	PSL414
other size		PSL555

Double-sided signs available. Call for quote.

Add a symbol graphic to help convey the right message
(See our pictorial section, Page 712 — or provide your own.)

If you have other size or color requirements, please call, fax, or email us and reference part number **PSL555.**

Engraved Sign Holders

Mount engraved Accu-Ply™ Signs in attractive holders.

These solid extruded aluminum holders are finished in either anodized gold or silver to provide a professional touch when installing engraved signs.



Sign sold separately.

Door & Wall Plate Holders

- Slide sign easily into and out of channel
- Pre-drilled holes with mounting screws for 1 1/2" and larger

To order, add color code after part number: Gold – GD, Silver – SL.

To order a custom size, please call, fax, or email us and reference part number **PSH655**. We will contact you with a quote.

Fits Sign Size	No.	Price / Each
1" x 6"	PSH606	$7.82
1" x 8"	PSH608	9.33
1" x 10"	PSH610	11.13
1" x 12"	PSH612	12.02
1 1/2" x 8"	PSH607	9.68
1 1/2" x 10"	PSH611	11.91
1 1/2" x 12"	PSH613	12.39
2" x 4"	PSH624	9.68

Fits Sign Size	No.	Price / Each
2" x 6"	PSH626	$11.13
2" x 8"	PSH628	12.02
2" x 10"	PSH630	12.51
2" x 12"	PSH632	14.82
2" x 14"	PSH634	16.48
3" x 6"	PSH646	15.02
3" x 8"	PSH648	19.08
3" x 10"	PSH660	19.33

Fits Sign Size	No.	Price / Each
3" x 12"	PSH662	$19.45
3" x 14"	PSH664	21.71
4" x 8"	PSH678	25.42
4" x 10"	PSH680	27.56
4" x 12"	PSH682	30.79
4" x 14"	PSH684	31.31

Wall End-Holder

Signs project from the wall at 90° angle when secured by Wall-End-Holder.

- Placing two engraved signs back-to-back allows two-way visibility in hallways and corridors
- Pre-drilled holes with mounting screws



To order, add color code after part number: Gold – GD, Silver – SL.

Fits Sign Height	No.	Price / Each
2"	PSH742	$11.51
3"	PSH743	12.48
4"	PSH744	13.39
other size	PSH755	call for quote



NEW



Custom Accu-Detect™ Metal-Detectable Labels

Ideal for use in food and beverage facilities or any location where possible contamination is a concern

- Heavy-Duty durable film with infused metal for detectability
- Strong, permanent adhesive adheres to metal or plastic with smooth, textured, or uneven surfaces
- Designed to resist peeling and delamination and withstands high-pressure and chemical washdowns.
- Can be detected by stationary and/or handheld metal detectors*
- Service Temperature Range: -40°F to 302°F (-40°C to 150°C)

** We recommend testing product with your equipment to ensure detectability.*

Quantity breaks available. Contact us for a quote.	
Shape / Size	**No.**
Circle	
1"	LMD101
2"	LMD102
2 1/4"	LMD103
2 1/2"	LMD104
2 3/4"	LMD105
3"	LMD106
other size	LMD155
Square	
1" x 1"	LMD211
2" x 2"	LMD212
2 1/2" x 2 1/2"	LMD213
3" x 3"	LMD214
other size	LMD255
Rectangle	
1 1/2" x 3"	LMD320
2" x 3"	LMD321
2" x 4"	LMD322
3 1/2" x 5"	LMD323
5" x 7"	LMD324
7" x 10"	LMD325
9" x 12"	LMD326
10" x 14"	LMD327
other size	LMD355

Note: For sizes larger than shown under each shape, contact us for custom sign materials to meet your requirements.



Ideal for tracking inventory.



Create all types of food labels.



Stainless Steel Signs

10 YEARS GUARANTEED

Designed to withstand tough, rugged conditions.

- ☑ Heavy-duty industrial strength with strong impact and corrosion resistance
- ☑ Metal detectable – ideal for food and beverage processing facilities
- ☑ Available in self-color background

- 20-gauge, Type 304 Stainless Steel provides superior performance indoors and outdoors in ambient, standard temperatures.
- Stands up to moderate chemical exposure and regular washdowns
- Durable UV protective coating protects message from graffiti, UV, chemicals, moisture, scratches, and dirt
- 3/16" mounting holes and rounded corners



Self-Color Stainless Steel Signs: Legend is printed on the natural material background, while full-color headers call attention to the level of the hazard.

Size	Price / Each
7" x 10"	$24.46
10" x 14"	37.62



7" x 10" MSTL037
10" x 14" MSTL038



7" x 10" MSTL039
10" x 14" MSTL040



7" x 10" MSTL041
10" x 14" MSTL042



7" x 10" MSTL043
10" x 14" MSTL044



7" x 10" MSTL045
10" x 14" MSTL046



7" x 10" MSTL047
10" x 14" MSTL048



7" x 10" MSTL049
10" x 14" MSTL050



7" x 10" MSTL051
10" x 14" MSTL052



7" x 10" MSTL053
10" x 14" MSTL054



7" x 10" MSTL057
10" x 14" MSTL058



7" x 10" MSTL059
10" x 14" MSTL060



7" x 10" MSTL061
10" x 14" MSTL062



7" x 10" MSTL063
10" x 14" MSTL064



7" x 10" MSTL305
10" x 14" MSTL306



7" x 10" MSTL307
10" x 14" MSTL308



7" x 10" MSTL615
10" x 14" MSTL616



7" x 10" MSTL617
10" x 14" MSTL618



7" x 10" MSTL619
10" x 14" MSTL620



7" x 10" MSTL621
10" x 14" MSTL622



7" x 10" MSTL623
10" x 14" MSTL624



7" x 10" MSTL625
10" x 14" MSTL626



7" x 10" MSTL627
10" x 14" MSTL628



7" x 10" MSTL818
10" x 14" MSTL819



7" x 10" MSTL820
10" x 14" MSTL821

PERSONALIZE IT!

Custom Stainless Steel Signs

Stainless Steel Signs can be customized with your information in any design and shape.

Provide us with your message, graphic, symbol, logo, colors and other print requirements. For ordering information, see pages 42-43.





☑ *FULL-COLOR PRINTING* ☑ *NO SET-UP FEES and…* ☑ *NO MINIMUM ORDERS!*

Sign Blanks – Fill in the Message You Need Right at the Moment!

Our selection of sign blanks meet OSHA and ANSI header guidelines. Choose from either a "permanent mark" or dry-erase surface (see below) to write in your personalized message in the space under the header.



7" x 10" MRBH201
10" x 14" MRBH205
14" x 20" MRBH207



10" x 7" SBMRBH201
14" x 10" SBMRBH205
20" x 14" SBMRBH207



10" x 7" MRBH209
14" x 10" MRBH213
20" x 14" MRBH215



7" x 10" SHMRBH201
10" x 14" SHMRBH205
14" x 20" SHMRBH207



7" x 10" MRBH327
10" x 14" MRBH331
14" x 20" MRBH333



10" x 7" SBMRBH327
14" x 10" SBMRBH331
20" x 14" SBMRBH333

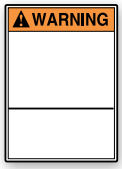

10" x 7" MRBH335
14" x 10" MRBH339
20" x 14" MRBH341



7" x 10" SHMRBH327
10" x 14" SHMRBH331
14" x 20" SHMRBH333



7" x 10" MRBH607
10" x 14" MRBH606
14" x 20" MRBH608



10" x 7" SBMRBH607
14" x 10" SBMRBH606
20" x 14" SBMRBH608



10" x 7" MRBH610
14" x 10" MRBH614
20" x 14" MRBH616



7" x 10" SHMRBH607
10" x 14" SHMRBH606
14" x 20" SHMRBH608



7" x 10" MRBH834
10" x 14" MRBH838
14" x 20" MRBH840



10" x 7" SBMRBH834
14" x 10" SBMRBH838
20" x 14" SBMRBH840

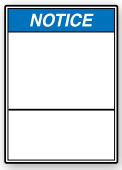

10" x 7" MRBH842
14" x 10" MRBH846
20" x 14" MRBH848



7" x 10" SHMRBH834
10" x 14" SHMRBH838
14" x 20" SHMRBH840



7" x 10" MRBH965
10" x 14" MRBH969
14" x 20" MRBH971



10" x 7" SBMRBH965
14" x 10" SBMRBH969
20" x 14" SBMRBH971



7" x 10" SHMRBH965
10" x 14" SHMRBH969
14" x 20" SHMRBH971

Grid-Lined Blanks

Use grid as a guide to evenly space, write in, or align die-cut adhesive characters.



7" x 10" MRBH261
10" x 14" MRBH263
14" x 20" MRBH265



7" x 10" MRBH642
10" x 14" MRBH644
14" x 20" MRBH646

How to Order Signs:

☑ 

Select Sign Part Number:
10" x 14" **MRBH205**

☑ For Each, Add Material Code:
Plastic – VP = **MRBH205VP**

☑ For Package, Add Material Code & 10:
Plastic – VP = **MRBH205VP10**

Best Value! *Save 10%*

	Adhesive Vinyl – VS		Plastic – VP		Aluminum – VA*		Dura-Vinyl™ – XV		Dura-Plastic™ – XT*	
Size	**Each**	**Pkg. of 10**	**Each**	**Pkg. of 10**	**Each**	**Pkg. of 10**	**Each**	**Pkg. of 10**	**Each**	**Pkg. of 10**
7" x 10"	$8.31	74.71	9.06	81.55	13.22	118.88	9.57	86.13	15.91	143.19
10" x 14"	12.46	112.15	13.53	121.77	21.95	197.48	14.33	128.97	26.48	238.33
14" x 20"	22.02	198.09	24.62	221.49	41.79	376.02	25.82	232.38	49.37	444.24

* VA and XT signs are protected by Duck Armor™ – **see inside front cover**

➤ Additional materials are available for a variety of performance needs – **see page 77**

Dry-Erase Blanks with Headers

- Choose aluminum or fiberglass backed materials
- Available sign headers shown above
- Ideal for changing your sign message as needed
- Write a message, erase it, and create a new message

To order, add after the part number above for the style desired: Aluminum with Dry-Erase – PBAR; or Fiberglass with Dry-Erase – PBFR. Prices shown include material and Dry-Erase surface.

	Aluminum – PBAR	Fiberglass – PBFR
Size	**Price / Each**	**Price / Each**
7" x 10"	$14.82	17.84
10" x 14"	24.08	29.66
14" x 20"	45.88	55.28

Sign Header Poster

Learn to recognize and maintain awareness of accident prevention sign and label standards.

- Colorfully illustrated
- Vinyl laminate finish for durability
- Represents and defines the major OSHA and ANSI headers

Price / Each
$29.48

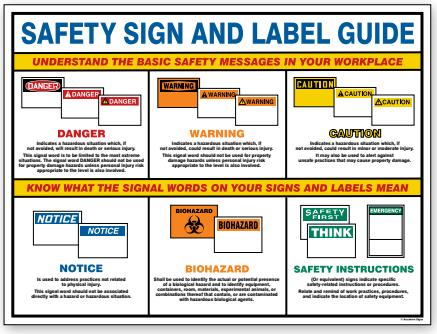

18" x 24" **PST100**

Dry-Erase Markers

BK RD BU GN

To order marker, add color code after part number: Black – BK, Red – RD, Blue – BU, Green – GN



Item	No.	Price / Each
Fine Point	HMD101	$2.91
Broad Chisel Point	HMD104	4.28
Eraser	HMD100	7.67

Permanent Industrial Markers

Available in Black.



Item	No.	Price / Each
Fine Point	HMD202	$2.67
Broad Chisel Point	HMD205	3.24

OSHA Header Labels

Design may vary by size.



A-(2 3/4" x 8 1/2")	MRHH101
B-(3 5/8" x 10 1/2")	MRHH103
C-(4" x 12 1/2")	MRHH105
D-(5 7/8" x 18")	MRHH107



A-(2 1/2" x 8 1/2")	MRHH301
B-(3 1/4" x 10 1/2")	MRHH303
C-(3 3/4" x 12 1/2")	MRHH305
D-(5 1/2" x 18")	MRHH307



A-(2 1/4" x 8 1/2")	MRHH601
B-(2 3/4" x 10 1/2")	MRHH603
C-(3 1/4" x 12 1/2")	MRHH605
D-(4 1/2" x 18")	MRHH607



A-(2 1/4" x 8 1/2")	MRHH801
B-(2 3/4" x 10 1/2")	MRHH803
C-(3 1/4" x 12 1/2")	MRHH805
D-(4 1/2" x 18")	MRHH807

ANSI Header Labels



A-(2" x 9")	MRHH120
B-(2 1/2" x 11")	MRHH122
C-(2 7/8" x 13")	MRHH124
D-(4" x 18 1/2")	MRHH126



A-(2" x 9")	MRHH320
B-(2 1/2" x 11")	MRHH322
C-(2 7/8" x 13")	MRHH324
D-(4" x 18 1/2")	MRHH326



A-(2" x 9")	MRHH620
B-(2 1/2" x 11")	MRHH622
C-(2 7/8" x 13")	MRHH624
D-(4" x 18 1/2")	MRHH626



A-(2" x 9")	MRHH820
B-(2 1/2" x 11")	MRHH822
C-(2 7/8" x 13")	MRHH824
D-(4" x 18 1/2")	MRHH826

How to Order Header Labels:

☑  Select Label Part Number:
C-(4" X 12 1/2") **MRHH105**

☑ Add Material Code:
Dura-Vinyl™ – XV = **MRHH105XV**

Price per Each

Size	Adhesive Vinyl VS	Dura-Vinyl™ XV
A	$2.60	5.28
B C D	6.02	7.17

Material Blanks

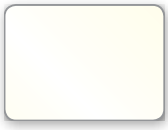

VS- **Adhesive Vinyl**



VP- **Plastic**



ALM- **Aluminum**

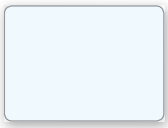

FGL- **Fiberglass**

How to Order Material Blanks:

☑  Select Sign Part Number:
10" x 14" **MRBB405**

☑ Add Material Code:
Plastic – VP = **MRBB405VP**

Price per Each

Size	No.	Adhesive Vinyl VS	Plastic VP	Aluminum ALM	Fiberglass FGL
7" x 10"	MRBB401	$6.24	6.80	9.73	11.95
10" x 14"	MRBB405	9.33	10.15	16.15	19.86
14" x 20"	MRBB407	16.51	18.46	30.71	37.04

Blank Labels with OSHA Header



3 1/2" x 5" **LRBH131**



3 1/2" x 5" **LRBH333**



3 1/2" x 5" **LRBH635**



3 1/2" x 5" **LRBH837**



3 1/2" x 5" **LRBH939**

Sold in Adhesive Vinyl packaged, or Adhesive Dura-Vinyl™ individually. When ordering, add material code after part number.

	Adhesive Vinyl – VSP	Dura-Vinyl™ – XVE
Size	Price / Pkg.	Price / Each
3 1/2" x 5"	$12.31 / Pkg. of 5	5.17

Vinyl

Colors:
Black, Red, Blue, White, Green, Yellow, Orange, Purple, Gold



Reflective

Colors:
White, Yellow, Red, Blue, Green



Glow-In-The-Dark Flex

Colors: White with slight green in light and green-yellow in the dark.



Custom Die-Cut Letters & Numbers

- Apply flexible material to clean, dry, and hard surface
- Characters are pre-spaced evenly on liner strip sheets to press into place and peel off liner
- Helvetica type font (unless otherwise specified) and characters in forward reading direction (specify mirror-reverse)

How To Order

- Spell out your letters, numbers, and/or wording
- Specify character height
- Choose material
- Indicate color
- Verify quantity of characters
- Contact us with your request for a quote

Quantity breaks available. Contact us for a quote.

Character Size (ht.)	Vinyl No.	Reflective No.	Glow-In-The-Dark Flex No.
Up to 1" high	NAD201	NAD401	NAD601
Over 1" to 2"	NAD202	NAD402	NAD602
Over 2" to 3"	NAD203	NAD403	NAD603
Over 3" to 4"	NAD204	NAD404	NAD604
Over 4" to 6"	NAD206	NAD406	NAD606
Over 6" to 10"	NAD210	NAD410	NAD610
Over 10" to 14"	NAD214	NAD414	NAD614
Over 14" to 18"	NAD218	NAD418	NAD618
Over 18" to 24"	NAD224	NAD424	NAD624
Over 24"	NAD255	NAD455	NAD655

Corrugated Light-Duty Plastic Signs

Have signs ready when you need temporary messaging.

- Corrugated plastic material made from fluted polypropylene
- Ideally suited for economical, temporary signage needs and short-term, limited use indoors and outdoors
- Wire Step Frames (sold separately) allow you to set out signs in-ground
- Signs withstand wet, damp conditions and limited exposure to other environmental conditions
- Recyclable code 5
- Available in packages of 10

Price / Pkg. 10
$50.33





10" x 14" MPCR002



10" x 14" MPCR004



10" x 14" MPCR100



10" x 14" MPCR001



10" x 14" MPCR300



10" x 14" MPCR600



10" x 14" MPCR800


10" x 14" MPCR520


10" x 14" MPCR528



10" x 14" MPCR500



10" x 14" MPCR501



10" x 14" MPCR524



10" x 14" MPCR512



10" x 14" MPCR503



10" x 14" MPCR504



10" x 14" MPCR516



10" x 14" MPCR505



10" x 14" MPCR506



10" x 14" MPCR526



10" x 14" MPCR511



10" x 14" MPCR510



10" x 14" MPCR507



10" x 14" MPCR509



10" x 14" MPCR508

Wire Step Frames

Display Corrugated Plastic Signs.



- Galvanized, 9-gauge wire stakes
- Step on wire frames to drive into the ground
- Available in two sizes

Stake Height	No.	Price / Each	No.	Price / Pkg. of 10
10" x 15"	PDM115	$1.39	PDM215	11.33
10" x 30"	PDM130	2.28	PDM230	19.76



Permanent Industrial Markers

Available in Black.

Item	No.	Price / Each
Fine Point	HMD202	$2.67
Broad Chisel Point	HMD205	3.24

PERSONALIZE IT!

Custom Corrugated Plastic Signs

Personalize It! Signs can be custom printed with your specific message, logo, graphic, or image.

Quantity breaks available. Contact us for a quote.	
Size	No.
10" x 14"	PCR1014

For double-sided signs, additional sizes, and larger quantities, see our Custom Signs section page 36.

SignPad™

Temporary and convenient! Simply tear out sheet signs and use anywhere.

- Perforated edges allow for easy sign tear out
- 10" x 14", light-duty, PF-Cardstock
- Withstand damp, wet conditions and limited outdoor environments
- Post signs with nails, tacks, staples, or tape
- Each SignPad™ contains 25 identical signs



MTMP524



Price / Pad of 25
$87.42



10" x 14" MTMP189



10" x 14" MTMP150



10" x 14" MTMP650



10" x 14" MTMP527



10" x 14" MTMP543



10" x 14" MTMP502



10" x 14" MTMP519



10" x 14" MTMP556

PERSONALIZE IT!

Custom SignPad™

Personalize your own SignPad™. It can be custom printed with your specific message, design, or image. Reference part number **MTMP155** and we will contact you with a quote.

One Click Ground Stakes & Signs

Easy to install ground stakes feature a unique "One-Click" design to allow for easy installation and swapping of signs.

- Stakes feature a "One-Click" design and extended mounting tabs that eliminate the need for mounting screws or adhesives
- Stake is designed with barbed and flanged points to increase grip and help prevent theft
- Heavy-duty plastic stakes measure 30" in length and available individually or in packs of 5
- Optional solar rechargeable LED light (**FBL201**) sold separately
- Sturdy plastic signs withstand wet, damp conditions and limited exposure to other environmental conditions
- 10"H x 14"W designed to work with One-Click Ground Stakes (**PDM111** sold separately)
- 20 assorted stock sign legends, each offered individually or in packs of 5



PDM111

FBL201



Ground Stake Sign

Price / Each	Price / Pkg. of 5
$8.04	$32.16

For 5 pack add 5 to the part number = **EADM006CPT5**

Ground Stake and Solar Light

Item	No.	Price
Ground Stake	PDM111	$11.54
Ground Stake - 5/Pk	PDM135	46.16
Solar Light	FBL201	12.62



10" x 14" EADM006CPT



10" x 14" ECSP085CPT



10" x 14" ECRT135CPT



10" x 14" EADM014CPT



10" x 14" ECRT034CPT



10" x 14" EADM003CPT



10" x 14" EADM139CPT



10" x 14" ECRT008CPT



10" x 14" ECRT010CPT



10" x 14" ECRT022CPT



10" x 14" EEQM242CPT



10" x 14" EFPR107CPT



10" x 14" EADM304CPT



10" x 14" EECR615CPT



10" x 14" EPPA684CPT



10" x 14" EPPG663CPT



10" x 14" EVHR633CPT



10" x 14" EADM709CPT



10" x 14" EADM714CPT



10" x 14" EADM509CPT

RFID Asset Tags

NEW

Use RFID tags to track all your assets!



Radio-frequency identification (RFID) asset tags provide excellent clarity and easy scanning and are ideal for serialization, programming, and more.

- Made with a unique 1/32", closed cell foam with pressure sensitive adhesive that provides excellent resistance to heat and chemicals
- Surface-independent tag uses a patented inlay design and passive RFID technology ideal for use on metal, glass, wood, plastic, and cardboard
- Code 39 is the standard symbology used with a range of 2.7 to 5.4 CPI (characters per inch). Optional linear and 2D symbologies available upon request
- Programming in a decimal or hexadecimal (A-F, 0-9) format
- Custom designed UHF inlay uses Alien Higgs 3 chip optimized for use at 915 MHZ
- All Universal RFID tags are password locked. The password can be designated by us, or you can create a specific password
- Tags are printed with standard black, red, yellow, green, and blue colors. All barcodes are printed black due to contrast needed for barcode scanning
- The designs or barcode are subsurface printed using the latest high-resolution digital technology
- Excellent reading rates up to 13.47-ft.
- Withstands temperatures from -40° to 300°F (intermittent). A shelf life of 24 months when stored at 72°F (22°C) and 50% relative humidity

To order, select the Custom Mini RFID Asset Tags or conveniently print your own with Printable Universal Mini RFID Asset Tags

Custom Mini RFID Asset Tags

RFID passive technology asset tracking solution in a smaller size.

- Tags feature smaller footprint and lower profile, while still achieving excellent read range
- Patented inlay design has excellent read ranges regardless of surface –metal, plastic, even wood
- Made with a unique 1/32", closed cell foam with pressure sensitive adhesive that provides excellent resistance to heat and chemicals
- Code 39 is the standard symbology with a range of 2.7 to 5.4 CPI (characters per inch). Optional symbology is Code 128
- Tags are printed with standard black, red, yellow, green, and blue colors. All barcodes are printed black due to contrast needed for barcode scanning
- Programming in a decimal or hexadecimal (A-F, 0-9) format
- Read range tested up to 13.47-ft.
- Withstands temperatures from -40° to 300°F (intermittent). A shelf life of 24 months when stored at 72°F (22°C) and 50% relative humidity
- Standard Size is 3/4" x 2 3/4" with custom sizes available upon request. Contact us with part number LRF955 for a quote

Minimum purchase 500, in multiples of 100



Quantity breaks available. Contact us for a quote.

Style	No.
RFID w/ One color	LRF146
RFID w/ Two colors	LRF246
RFID w/ Three colors	LRF346
RFID w/ Four colors	LRF446

Printable Universal Mini RFID Asset Tags

The only thing "mini" about this tag is its size!

- Conveniently print asset tags on demand
- Come in convenient 500-piece rolls of 3/4" x 2 3/4" tags
- Pressure-sensitive acrylic is .002" thick supported by a liner
- Unique patented inlay design gives excellent read ranges regardless of surface – metal, plastic, even wood
- Durable material will hold up to numerous environments
- Easily load into industry-leading thermal transfer printers; for best results, we recommend the Zebra ZT410 Silverline printer
- Read range tested up to 13.47-ft.
- Withstands temperatures from -40° to 300°F (intermittent). A shelf life of 24 months when stored at 72°F (22°C) and 50% relative humidity.



Quantity breaks available. Contact us for a quote.

Style	No.
RFID Onsite Printable	LRF146

Production Control, Inspection, and Calibration Labels

Identify equipment, instruments, and tools for precision work and maintaining quality control.

- Labels help to ensure that quality testing is being maintained
- Information can be easily written onto the labels with pen or pencil
- Labels printed on adhesive vinyl with peel-off back
- Available in two sizes in packs of 25

Size	Price / Pkg. of 25
5/8" x 1 1/2"	$5.66
1" x 2 1/4"	8.46



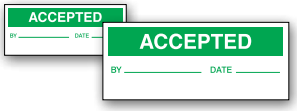

5/8" x 1 1/2" **LPC420**
1" x 2 1/4" **LPC831**



5/8" x 1 1/2" **LPC480**
1" x 2 1/4" **LPC891**

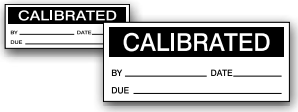

5/8" x 1 1/2" **LPC428**
1" x 2 1/4" **LPC839**

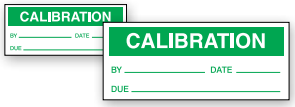

5/8" x 1 1/2" **LPC422**
1" x 2 1/4" **LPC833**



5/8" x 1 1/2" **LPC418**
1" x 2 1/4" **LPC819**

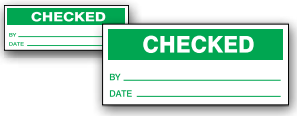

5/8" x 1 1/2" **LPC436**
1" x 2 1/4" **LPC823**

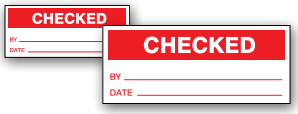

5/8" x 1 1/2" **LPC434**
1" x 2 1/4" **LPC821**



5/8" x 1 1/2" **LPC435**
1" x 2 1/4" **LPC846**



5/8" x 1 1/2" **LPC484**
1" x 2 1/4" **LPC895**



5/8" x 1 1/2" **LPC469**
1" x 2 1/4" **LPC866**



5/8" x 1 1/2" **LPC431**
1" x 2 1/4" **LPC842**

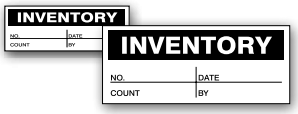

5/8" x 1 1/2" **LPC438**
1" x 2 1/4" **LPC825**

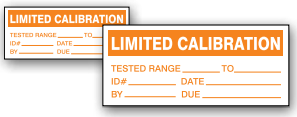

5/8" x 1 1/2" **LPC440**
1" x 2 1/4" **LPC827**



5/8" x 1 1/2" **LPC442**
1" x 2 1/4" **LPC829**



5/8" x 1 1/2" **LPC446**
1" x 2 1/4" **LPC843**

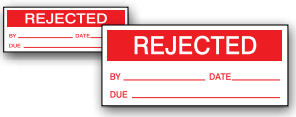

5/8" x 1 1/2" **LPC433**
1" x 2 1/4" **LPC844**

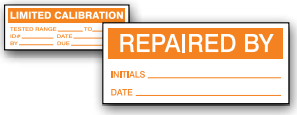

5/8" x 1 1/2" **LPC426**
1" x 2 1/4" **LPC837**



5/8" x 1 1/2" **LPC424**
1" x 2 1/4" **LPC835**

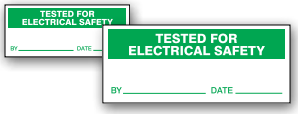

5/8" x 1 1/2" **LPC468**
1" x 2 1/4" **LPC865**

PERSONALIZE IT!

Custom colors and sizes available. Contact us with part number **LPC555**.

Production Control Label Dispensers

Labels are ready to dispense in areas of quality and assurance.

- Labels are stored in a convenient disposable plastic dispenser
- 100 pre-scored, pre-printed, and tear-resistant Tyvek® labels
- Self-adhesive label measures 5/8" x 1 1/2"
- Information can be easily written onto the labels with pen or pencil



Price / Each
$18.20

LEGEND	NO.
Calibration	LPC610
Inspected	LPC615
Tested	LPC625

Pre-printed Dots

- Paper labels with adhesive back easily peel off roll liner
- 1 1/2" dia. labels on rolls of 500

To order, add style code after part number.

Style	No.	Price / Roll
Months	LDT310	$29.31
Numbers	LDT330	29.31
Days	LDT320	29.31
Marking	LDT410	29.31

PERSONALIZE IT!

Custom messages available. Contact us with part number **LDT355**.

Months



Style Code	JA	FB	MC	AP	MY	JN	JL	AG	SP	OC	NV	DC

Numbers



Style Code	0	1	2	3	4	5	6	7	8	9

Days



Style Code	MD	TU	WE	TH	FD	SA	SU

Marking



Style Code	CT	HD

Blank Dots

- Paper labels with adhesive back easily peel off roll liner
- Apply to racks, boxes, documents, products, or other items in the coding system
- Easy-to-write-on surface

To order, add color code after part number.

Size	Qty / Roll	No.	Price / Roll
3/4" dia.	1000	LDT110	$12.35
1" dia.	1000	LDT120	18.55
1 1/2" dia.	500	LDT130	29.31

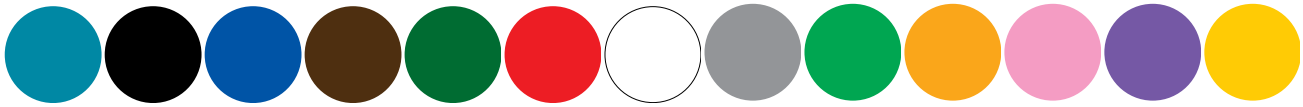

Color	Aqua	Black	Blue	Brown	Dark Green	Red	White	Gray	Green	Orange	Pink	Purple	Yellow
Code	AQ	BK	BU	BR	DG	RD	WT	GY	GN	OR	PK	PR	YL

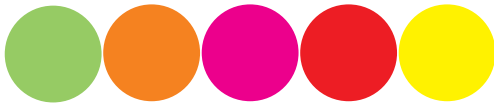

Fluorescent					
Color	Green	Orange	Pink	Red	Yellow
Code	FG	FO	FP	FR	FY

PERSONALIZE IT!

Custom colors and sizes available. Contact us with part number **LDT155**.



HLS225

Roll Label Dispensers

- Use on wall or tabletop
- All dispensers accommodate up to 7" diameter roll with 1" or 3" core
- Includes adapter for 3" core labels
- Label advances out ready to apply when back liner is pulled
- White aluminum dispensers are durable
- Sold individually

Accommodates label widths up to	No.	Price / Each
3"	HLS130	$47.37
4 1/2"	HLS145	55.94
8 1/2"	HLS185	68.85
12 1/2"	HLS225	91.31

Labels sold separately



HLS185



HLS145


HLS130

Individual Letter and Number Markers

- Identically printed characters
- Printed to be self-aligning
- Available per card set
- Adhesive Vinyl material

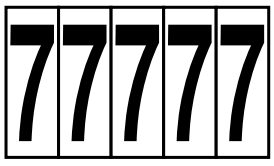

Black on White



5/8"



1"



1 15/16"



2 15/16"



3 7/8"



6"

To order, add character (letter or number) after part number, followed by color code: Yellow – YL, White – WT.

Character Height	Marker Size	Markers / Set	No.	Price / Set
5/8"	3/4" x 9/16"	32	NCH600	$3.26
1"	1 1/2" x 7/8"	10	NCH601	3.26
1 15/16"	2 1/4" x 7/8"	10	NCH602	3.86
2 15/16"	3 1/2" x 1 1/2"	6	NCH603	4.39
3 7/8"	5" x 1 3/4"	5	NCH604	6.60
6"	7" x 5"	1	NCH605	6.60

International Organization for Standardization (ISO) Safety Signs

Internationally recognized symbols communicate safety messages without words.

Colorful symbols set forth by the International Organization for Standardization (ISO) in a universal format are easily recognized and understood across language barriers.

- Safety messages and actions to be taken are distinguished by shapes and colors
- Display in areas requiring safety symbol messages
- Signs are available in two sizes and three materials: adhesive vinyl, plastic, and aluminum
- All plastic and aluminum ISO signs have post mount holes



ISO signs are available in three categories distinguishable by their shape and color format:

Mandatory - take action to avoid the hazard.

Prohibition - forbid an action to avoid the hazard.

Warning - identify the hazard to avoid.

Mandatory



Wear Eye Protection
6" MISO101
12" MISO161



Wear Hearing Protection
6" MISO103
12" MISO163



Wear Head Protection
6" MISO105
12" MISO165



Wear Hand Protection
6" MISO107
12" MISO167



Wear Face Shield & Eye Protection
6" MISO108
12" MISO168



Wear Foot Protection
6" MISO111
12" MISO171



Wear Respiratory Protection
6" MISO113
12" MISO173



Wear Mask
6" MISO115
12" MISO175



Wear Protective Clothing
6" MISO117
12" MISO177



Wear Head & Eye Protection
6" MISO118
12" MISO178



Wear Head, Hearing & Eye Protection
6" MISO120
12" MISO180



Wear Respiratory & Head Protection
6" MISO122
12" MISO182



Wear Safety Harness
6" MISO125
12" MISO185

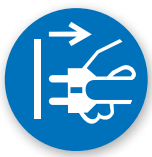

Unplug Electrical Supply
6" MISO127
12" MISO187



Use Pedestrian Route
6" MISO129
12" MISO189



Consult Technical Manual for Proper Procedure
6" MISO130
12" MISO190



Wash Hands
6" MISO133
12" MISO193



Lockout in De-Engergized State
6" MISO134
12" MISO194

Prohibition



No Pedestrians
6" MISO501
12" MISO561



Do Not Extinguish with Water
6" MISO505
12" MISO565



Not Drinking Water
6" MISO507
12" MISO567



Do Not Expose to Water
6" MISO509
12" MISO569



No Smoking
6" MISO511
12" MISO571



No Fire or Open Flame
6" MISO513
12" MISO573

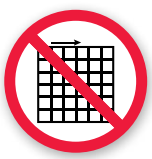

Do Not Remove Guard
6" MISO514
12" MISO574



Do Not Throw Switch
6" MISO517
12" MISO577



Do Not Touch Electrical Hazard
6" MISO518
12" MISO578



Do Not Touch Surface
6" MISO521
12" MISO581



Do Not Touch
6" MISO522
12" MISO582

Warning



General Warning Hazard
6" **MISO301**
12" **MISO429**



Tripping Hazard
6" **MISO303**
12" **MISO431**



Slippery Surface Hazard
6" **MISO305**
12" **MISO435**



Tipping Hazard
6" **MISO306**
12" **MISO434**



Lifting Hazard
6" **MISO308**
12" **MISO368**



Step Off Hazard
6" **MISO311**
12" **MISO371**



Lift Truck Hazard
6" **MISO313**
12" **MISO373**



Crush Hazard
6" **MISO315**
12" **MISO375**



Crush Hazard
6" **MISO316**
12" **MISO376**



Pinch Point Hazard
6" **MISO318**
12" **MISO378**



Belt Drive Entanglement Hazard
6" **MISO320**
12" **MISO380**



Chain Drive Entanglement Hazard
6" **MISO322**
12" **MISO382**



Gear Entanglement Hazard
6" **MISO324**
12" **MISO384**



Cut or Sever Hazard
6" **MISO326**
12" **MISO386**



Automatic or Remote Starting Hazard
6" **MISO329**
12" **MISO389**



Corrosive/Acid Hazard
6" **MISO331**
12" **MISO391**



Splash Hazard
6" **MISO332**
12" **MISO392**



Toxic Hazard
6" **MISO335**
12" **MISO395**



Battery Hazard
6" **MISO336**
12" **MISO396**



Electric Ground Hazard
6" **MISO338**
12" **MISO398**



Static Sensitive Hazard
6" **MISO340**
12" **MISO400**



Electro Magnetic Hazard
6" **MISO343**
12" **MISO403**



Strong Magnetic Field Hazard
6" **MISO344**
12" **MISO404**



Electric Voltage Hazard
6" **MISO347**
12" **MISO407**



Voltage Discharge Hazard
6" **MISO348**
12" **MISO408**



Radioactive Material Hazard
6" **MISO350**
12" **MISO410**



Low Temperature Hazard
6" **MISO352**
12" **MISO412**



Explosive Atmosphere Hazard
6" **MISO354**
12" **MISO414**



Explosives Hazard
6" **MISO357**
12" **MISO417**



Fire Hazard
6" **MISO359**
12" **MISO419**



Heated/Hot Surface Hazard
6" **MISO360**
12" **MISO420**



Oxidizing Materials Hazard
6" **MISO363**
12" **MISO423**



Laser Hazard
6" **MISO365**
12" **MISO425**



UV Hazard
6" **MISO366**
12" **MISO426**

How to Order Signs:

☑  Select Sign Part Number:
6" **MISO100**

☑ For Each, Add Material Code:
Plastic – VP = **MISO100VP**

☑ For Package, Add Material Code & 10:
Plastic – VP = **MISO100VP10**

Best Value! *Save 10%*

	Adhesive Vinyl – VS		Plastic – VP		Aluminum – VA *	
Size	**Each**	**Pkg. of 10**	**Each**	**Pkg. of 10**	**Each**	**Pkg. of 10**
6"	**$8.31**	**74.71**	**9.06**	**81.55**	**13.22**	**118.88**
12"	**15.62**	**140.58**	**16.93**	**152.37**	**29.37**	**264.31**

* VA signs are protected by Duck Armor™ – **see inside front cover**

PERSONALIZE IT!

Custom ISO Safety Sign

For other ISO Safety Signs, please contact us and specify symbol, shape, and size.



International Organization for Standardization (ISO) Safety Labels

Easily recognizable pictorials use attention-grabbing symbols to communicate safety messages across language barriers in countries with diverse cultures.

- ISO 3864 establishes and defines the design principles to communicate safety without words
- Specific shapes and colors distinguish the type of hazard
- Symbols communicate the specific safety message



ISO labels are available in three categories distinguishable by their shape and color format:

Mandatory - take action to avoid the hazard. | **Prohibition - forbid an action to avoid the hazard.** | **Warning - identify the hazard to avoid.**

Labels are high-performance, self-adhesive vinyl (overlaminated) graphics for long wear and durability. Available in three sizes — specify when ordering.

Mandatory



LSGM203
Wear Eye Protection



LSGM205
Wear Hearing Protection



LSGM207
Wear Head Protection



LSGM208
Wear Hand Protection



LSGM211
Wear Face Shield & Eye Protection



LSGM214
Wear Foot Protection



LSGM216
Wear Respiratory Protection



LSGM218
Wear Mask



LSGM220
Wear Protective Clothing



LSGM222
Wear Head & Eye Protection



LSGM224
Wear Head, Hearing & Eye Protection



LSGM226
Wear Respiratory & Head Protection



LSGM229
Wear Safety Harness



LSGM402
Unplug Electrical Supply



LSGM404
Use Pedestrian Route



LSGM405
Consult Technical Manual for Proper Procedure



LSGM408
Wash Hands



LSGM409
Lockout in De-Energized State

Prohibition



LSGP674
No Pedestrians



LSGP666
Not Drinking Water



LSGP631
No Smoking

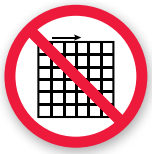

LSGP650
Do Not Remove Guard



LSGP641
Do Not Throw Switch



LSGP642
Do Not Touch Electrical Hazard



LSGP643
Do Not Touch Surface



LSGP648
Do Not Touch



LSGP647
No Pacemakers



LSGP649
No Portable Transmitters

PERSONALIZE IT!

Custom ISO Safety Labels

Specify additional internationally recognized symbols for identifying and avoiding hazards — mandatory, prohibition, and warning. Contact us for a quote.

CATEGORY	PART NO.
Mandatory	LSGM555
Prohibition	LSGP555
Warning	LSGW555

Warning


LSGW103
General Warning Hazard


LSGW121
Tripping Hazard


LSGW123
Slippery Surface Hazard


LSGW126
Lifting Hazard


LSGW125
Step Off Hazard


LSGW127
Lift Truck Hazard


LSGW146
Crush Hazard


LSGW141
Crush Hazard


LSGW142
Pinch Point Hazard


LSGW143
Belt Drive Entanglement Hazard


LSGW144
Chain Drive Entanglement Hazard


LSGW145
Gear Entanglement Hazard


LSGW147
Cut or Sever Hazard


LSGW151
Corrosive/ Acid Hazard


LSGW153
Splash Hazard


LSGW154
Toxic Hazard


LSGW157
Battery Hazard


LSGW170
Electric Ground Hazard


LSGW171
Static Sensitive Hazard


LSGW176
Electro Magnetic Hazard


LSGW174
Strong Magnetic Field Hazard


LSGW178
Electric Voltage Hazard


LSGW177
Voltage Discharge Hazard


LSGW179
Radioactive Material Hazard


LSGW180
Low Temperature Hazard



LSGW181
Explosive Atmosphere Hazard


LSGW184
Fire Hazard


LSGW187
Heated/Hot Surface Hazard

How to Order ISO Safety Labels:

☑  Select Sign Part Number: **LSGW101**

☑ Add Size Code: 8" – 8 = **LSGW1018**

Sold in various sizes and package quantities.

Size	Size Code	Qty. / Package	Price / Package
2" (~50mm)	2	10 / Pkg.	$28.37
4" (~100mm)	4	5 / Pkg.	25.77
8" (~200mm)	8	1 / Pkg.	9.57

IEC Electrical Symbols

IEC 60417* Labels are used to identify equipment or parts of equipment, indicate functional states, designate connections, provide information on packaging, or provide instruction for the operation of the equipment.

- CE mark label is a relevant European Directive for safety and quality
- Vinyl labels are available in rolls of 500

** For UL recognized and CSA approved labels, please contact us with your requirements for a quote.*

Size	Price / Roll
1/2"	$41.99
1"	45.44



1/2" diameter **LSCE120**
Protective Conductor



1/2" diameter **LSCE124**
Neutral Conductor Protective Function



1/2" diameter **LSCE122**
Protective Conductor No Earth



1/2" diameter **LSCE128**
Neutral Conductor A.C.



1/2" diameter **LSCE126**
Middle Conductor D.C.

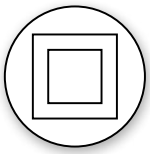
1/2" diameter **LSCE132**
Protective Isolation

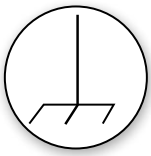
1/2" diameter **LSCE130**
Ground

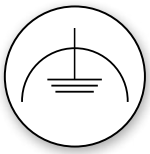
1/2" diameter **LSCE150**
Parasitic Current

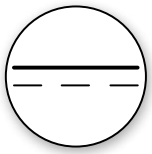
1/2" diameter **LSCE144**
Direct Current


1/2" diameter **LSCE146**
Alternating Current


1/2" diameter **LSCE105**
1" diameter **LSCE110**
Earth (ground) terminal

1/2" diameter **LSCE107**
1" diameter **LSCE112**
Terminal of a protective earth (ground) electrode

1/2" x 1/2" **LSCE133**
1" x 1" **LSCE139**
European Conformity

1/2" diameter **LSCE134**
Positive Current

1/2" diameter **LSCE148**
Direct and Alternating Current

1/2" diameter **LSCE136**
Negative Current

1/2" diameter **LSCE152**
Explosion Protection

International Maritime Organization (IMO) Safety Signs on Dura Lumi-Glow™



IMO Safety Signs contain symbols for immediate recognition of instructions, directions, and identification to the crew, workforce, contractors, visitors, and public in an on-board emergency.

- Made of bonded polycarbonate to be impact-resistant
- Signs are visible in light and dark with green-yellow glow surface
- Suitable for both indoor and outdoor usage
- Available as flexible self-adhesive and plastic sign
- Both materials are surface sealed with a UV protective coating to protect the image against fade, dust, dirt, and splash

Choose signs to match the symbols on the life saving and fire control plans.

6" x 6" Fire Control Signs

Clearly identify fire control equipment onboard ships.

SOLAS Chapter II-2, Regulation 15.2.4 requires all fire equipment be marked in accordance to IMO Resolution A.654(16), revised as IMO Resolution A.952(23) – "Graphical Symbols For Shipboard Fire Control Plans."

Equipment

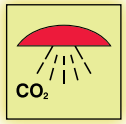

MLMR600
Space Protected by CO2

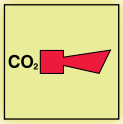

MLMR602
Fire Alarm Horn CO2

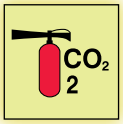

MLMR608
Fire Extinguisher - CO2

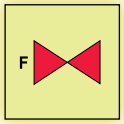

MLMR669
Foam Valve



MLMR703
Space Protected by Halon



MLMR711
Fire Extinguisher Halon

Powder

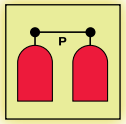

MLMR768
Release Station Powder

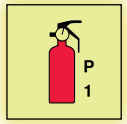

MLMR774
Fire Extinguisher Powder P1

6" x 6" Evacuation & First Aid Signs

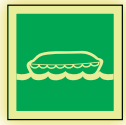

MLMR100
Life Boat



MLMR104
Life Raft



MLMR108
Embarkation Ladder



MLMR114
Life Buoy with Line



MLMR116
Life Buoy with Light



MLMR120
Life Jacket



MLMR122
Life Jacket - Child



MLMR124
Immersion Suit



MLMR138
Assembly / Muster Station



MLMR140
Emergency Stop



MLMR142
Directional Arrow Straight



MLMR144
Directional Arrow Diagonal



MLMR147
Stretcher



MLMR148
Eye Wash



MLMR149
Emergency Shower



MLMR151
Exit Left

6" x 3" Numbers and Letters



MLMR300



MLMR301



MLMR302



MLMR303



MLMR304



MLMR305



MLMR306



MLMR307



MLMR308



MLMR309

How to Order Signs:

☑  Select Sign Part Number: 6" x 6" **MLMR600**

☑ Add Material Code: Dura Glow Plastic – GX = **MLMR600GX**

Price per Each	DURA LUMI-GLOW™	
Size	Glow Adhesive – GE	Glow Plastic – GX
6" x 3"	$9.06	11.35
6" x 6"	12.31	15.39

PERSONALIZE IT!

Custom IMO Safety Signs

Custom IMO signs are available on Dura Lumi-Glow™ with other universal and international symbols and words. Call, fax, or email us your image requirements, size, and quantity. Please reference part number **MLMR255** for Adhesive or **MLMR655** for Plastic. We will contact you with a quote.

Maritime Security (MARSEC) Signs

Comply with U.S. Coast Guard, Department of Homeland Security regulations Title 33 – Navigation and Navigable Waters.

- MARSEC identification signs are boldly designed for quick viewing from a distance
- The three level codes designate which security measures are in effect
- When Homeland Security issues a National Terrorism Advisory System (NTAS) Alert, the U.S. Coast Guard adjusts the MARSEC level as appropriate to the threat
- Post MARSEC signs at the entrance of a port facility, dock approach, or boarding area of a vessel



USCG 33CFR 104.265(e)(3) Conspicuously post signs that describe security measures currently in effect and clearly state that: (i) Boarding the vessel is deemed valid consent to screening or inspection: and (ii) Failure to consent or submit to screening or inspection will result in denial or revocation of authorized to board:

USCG 33CFR 105.255 (e)(3) Conspicuously post signs that describe security measures currently in effect and clearly state that: (i) entering the facility is deemed valid consent to screening or inspection: and (ii) Failure to consent or submit to screening or inspection will result in denial or revocation of authorization to enter:

Standard Set

Each 12" x 18" sign signifies one of the three security code levels. Available in three durable materials for outdoor use.







12" x 18" **MASE545**

To order, add material code after part number.

Price per Set	5-Years Guaranteed	10-Years Guaranteed	15-Years Guaranteed
Size	Aluminum VA*	Aluma-Lite™ XL*	Accu-Shield™ XP
12" x 18"	$86.37	112.04	132.11

* VA and XL signs are protected by Duck Armor™ – **see inside front cover**

Magnetic Set

24" x 36" durable galvanized steel sign includes three 9" x 18" magnetic panels - each represents the three security code levels with color-coded backgrounds. Easily change the magnetic panels on the steel sign as the MARSEC security levels warrant.

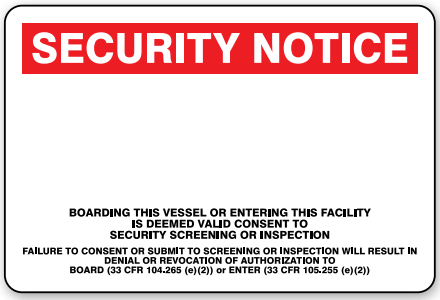

24" x 36" **MASE530**

Magnetic Panels - 9" x 18"



Price / Set
$152.11

MARSEC Flip Sign

Comply with the U.S. Coast Guard in a BIG way with bold, colorful attention-getting flip signs.

- Each panel represents three security code levels with color-coded backgrounds
- Panels flip between “MARSEC 1”, “MARSEC 2”, and “MARSEC 3” messages
- Aluminum .040" face panel with .063" back plate
- Durably constructed flip panel with stainless steel locking hinges
- Designed to withstand harsh weather conditions
- Overall size is 30"H x 24"W



No.	Price / Each
MASE535	$222.59

Restricted Area Sign

The U.S. Coast Guard and the International Maritime Organization require security signs onboard ships and at port facilities.

Restricted Area signs are to be posted throughout a port facility or on board a ship or vessel. Identify sensitive security areas designated as off-limits to those unauthorized. Available in three durable materials for outdoor use.

Ship or Vessel - USCG 33 CFR 104.270 (c)(6), ISPS Part B 9.20

Port Facility - USCG 33 CFR 105.260 (b) & (c)(6), ISPS Part B 16.12

Clearly mark all restricted areas and indicate that access to the area is restricted and that unauthorized presence within the area constitutes a breach of security.

To order, add material code after part number.

Price per Each	5-Years Guaranteed	10-Years Guaranteed	15-Years Guaranteed
Size	Aluminum VA*	Aluma-Lite™ XL*	Accu-Shield™ XP
7" x 10"	$13.22	16.77	19.75
10" x 14"	21.95	27.93	32.86
12" x 18"	29.37	37.35	44.04
18" x 24"	50.06	62.22	87.88

* VA and XL signs are protected by Duck Armor™ – **see inside front cover**



7" x 10"	MASE921
10" x 14"	MASE923
12" x 18"	MASE925
18" x 24"	MASE927

Marine Terminal Safety Signs

Stay in compliance with OSHA Marine terminal safe vehicle operations

- Ensure workers maintain a safe distance from vehicles
- Maintain clear intersections for worker safety
- Generously sized at 24"H x 24"W for enhanced visibility
- Available in three durable materials for outdoor use

OSHA's Marine Terminal standards require that a distance of at least 20 feet between the first two vehicles in a line (i.e., vessel loading/unloading, check-in, check-out); subsequent vehicles also must maintain a 20-foot distance if workers work behind the vehicle in front of them (29 CFR 1917.44(i)).

To order, add material code after part number.

Price per Each	5-Years Guaranteed	10-Years Guaranteed	15-Years Guaranteed
Size	Aluminum VA*	Aluma-Lite™ XL*	Accu-Shield™ XP
24" x 24"	$61.62	76.57	109.19

* VA and XL signs are protected by Duck Armor™ – **see inside front cover**



24" x 24" MEQM547

Vehicle & Security Signs



10" x 14" MSMK108



10" x 14" MVHR690



10" x 14" MVHR649



10" x 14" MASE947



10" x 14" MTKC801



10" x 14" MTKC806



10" x 14" MADM805



10" x 14" MTKC301



10" x 14" MADM942
14" x 20" MADM944



10" x 14" MASE949



10" x 14" MVHR952



10" x 14" MADM958
14" x 20" MADM959



14" x 10" MSEC564



10" x 14" MVHR525

How to Order Signs:



☑ Select Sign Part Number: 10" x 14" **MTKC806**

☑ For Each, Add Material Code: Plastic – VP = **MTKC806VP**

☑ For Package, Add Material Code & 10: Plastic – VP = **MTKC806VP10** ***Best Value!*** *Save 10%*

	Adhesive Vinyl – VS		Plastic – VP		Aluminum – VA*		Dura-Vinyl™ – XV		Dura-Plastic™ – XT*	
Size	Each	Pkg. of 10	Each	Pkg. of 10	Each	Pkg. of 10	Each	Pkg. of 10	Each	Pkg. of 10
10" x 14"	$12.46	112.15	13.53	121.77	21.95	197.48	14.33	128.97	26.48	238.33
14" x 20"	22.02	198.09	24.62	221.49	41.79	376.02	25.82	232.38	49.37	444.24

* VA and XT signs are protected by Duck Armor™ – **see inside front cover**

➤ Additional materials are available for a variety of performance needs – **see page 77**

IceAlert® Indicator Sign & Kits

Alert pedestrians and motorists that ice may be present or forming. Indicator sign is designed to reduce the risk involved with costly slips, falls, and driving accidents related to icy conditions on your property.

- IceAlert® temperature sensitive dial sign reports the temperature by automatically changing color
- Under 36°F, the dial sign turns and blue starts becoming visible by 33°F; by freezing, 32°F and below, the bright blue is fully shown
- When the temperature rises, the blue dial automatically moves back to silver
- Ruggedly designed 6" dial is encased in a clear-faced, plastic case with holes for wall mount or post mount with tamper-proof fasteners (included)
- Self-contained units do not require batteries or electronics
- Enhance the message by displaying dial sign with rugged 18" x 12" aluminum sign (sold separately)



IceAlert® Stationary Kit

Includes; IceAlert® Indicator (FRW975), respective 18" x 12" aluminum sign protected by Duck Armor™, 6-ft. Galvanized U-channel post (HSP107), and mounting hardware (HFN211)

IceAlert® Mobile Kits

Includes; IceAlert® Indicator (FRW975), respective 18" x 12" aluminum sign protected by Duck Armor™, Blockade Versatile Sign Stand w/square galvanized post (HSP820), mounting hardware (HFN211), and wheel accessory.

Style	No.	Price / Each
IceAlert® Indicator Sign	FRW975	$220.56
Freezing Temperature Mobile Kit	FRW974	420.42
Freezing Temperature Stationary Kit	FRW973	262.59
Icy Conditions Mobile Kit	FRW977	420.42
Icy Conditions Stationary Kit	FRW976	262.59

Install near entry/exit points - along sidewalks, walkways, ramps, steps, stairways, and doorways. Set out in the parking areas, in series along driveways and roadways on posts. The temperature actuated indicator provides an immediate warning, helping to reduce the time in looking for and setting out proper signage and cones identifying the potential for slippery, hazardous ice conditions, and signals to maintenance workers when to apply de-ice or other nonslip compounds.





Post Mount Signs

Add aluminum post mount signs to accompany IceAlert® Indicator Sign. Protected by Duck Armor™.

Price / Each
$29.37



18" x 12" MSTF525



18" x 12" MSTF527

Steel U-Channel Posts

- Mount signs to these rugged posts
- Posts can be set in ground, concrete or portable base
- U-Channel posts have 3/8" holes on 1" centers along the length
- 6-ft. post available in standard weight (1.12-lb. per foot)
- Available in green and galvanized finishes



Item	No.	Price / Each
Green U-Channel Post, 6-ft. (1.12 lb/ft rating)	HSP106	$23.43
Galvanized U-Channel Post, 6-ft. (1.12 lb/ft rating)	HSP107	29.87

LUMI-GLOW™ Performance Products –

Your guide in the dark.

Glows



Lumi-Glow™ Meets The Following Standards:

• ASTM E2030 — Guide for Recommended Uses of Photoluminescent Safety Markings
• ASTM E2072 — Standard Specification for Photoluminescent Safety Markings • ASTM E-162 — Surface Flame Spread of Photoluminescent Film
• ASTM E2073 — Standard Test Method for Photoptic Luminance of Photoluminescent Markings
• ASTM E648 — Critical Radiant Flux of Photoluminescent Film • ASTM E662 — Rate of • Smoke Generation of Photoluminescent Film
DIN 67510 Parts 1 - 4 • PSPA Standard 002 • Part 2 1993 Class A Rev. 2: 09/99 • IMO Resolution A.752 (18) • ISO/CD 15370
• Bombardier SMP 800-C • Toxic Gas Generation of Photoluminescent Film

Lumi-Glow™ Glow In-The-Dark Materials

Photoluminescent signs convey important safety information in low-light and no light situations.

Lumi-Glow™ Flex (GF)

- Flexible, photoluminescent film
- 10-hour glow rating
- Permanent acrylic adhesive with peel-off liner
- Coated gloss surface
- Service temperature range: -30°F to 175°F

Lumi-Glow™ Plastic (GP)

- Photoluminescent film bonded to polycarbonate
- 10-hour glow rating
- Radius-corners with 3/16" mounting holes
- Impact-resistant
- Service temperature range: -50°F to 190°F



7" x 10" MEXT916
10" x 14" MEXT527

Admittance & Exit



7" x 10" MADC500
10" x 14" MADC501



7" x 10" MLAD510
10" x 14" MEXT523



10" x 14" MADC533



10" x 14" MADC535



10" x 14" MLAD520



14" x 10" SBMADC501



7" x 10" MEXT916
10" x 14" MEXT527

Chemicals & Hazardous Materials

Chemical Safety



10" x 14" MLCH106



10" x 14" MLCH109



10" x 14" MLCH107

Flammables, Explosives, & Combustibles



14" x 10" SBMLCH107



10" x 14" MLCH105



14" x 10" SBMLCH105



10" x 14" MLCH108

Confined Space



10" x 14" MLCS100



10" x 14" MLCS102



10" x 14" MLCS104



14" x 10" SBMLCS104



10" x 14" MLCS106



14" x 10" SBMLCS106



14" x 10" SBMLCS108

How to Order Signs:

☑ 

Select Sign Part Number:
14" x 20" **MADC501**

☑ For Each, Add Material Code:
Glow Plastic – GP = **MADC501GP**

☑ For Package, Add Material Code & 10:
Glow Plastic – GP = **MADC501GP10** ***Best Value!*** *Save 10%*

	Glow Flex – GF		Glow Plastic – GP	
Size	**Each**	**Pkg. of 10**	**Each**	**Pkg. of 10**
12" x 4"	$9.57	86.13	14.51	130.51
7" x 10" 18" x 4"	16.35	147.15	24.17	217.44
24" x 4"	18.91	170.19	28.64	257.68
7" x 14" 10" x 14" 24" x 7"	28.73	258.48	37.57	338.04

Electrical



7" x 10" MLEL103
10" x 14" MELC152



10" x 14" MELC047



14" x 10" SBMELC152



10" x 14" MLEL125



7" x 10" MLEL107
10" x 14" MELC157



10" x 14" MLEL134



10" x 14" MELC516

Fire & Emergency

Fire & Emergency Exit



7" x 10" MLEX558
10" x 14" MLEX569



10" x 14" MLEX578



7" x 14" MLEX519



7" x 14" MLEX566



14" x 10" MLEX565



10" x 14" MLEX564



10" x 14" MLEX573

Directional Signs


7" x 10" MLEX513
10" x 14" MLEX516


7" x 10" MLEX502
10" x 14" MLEX504

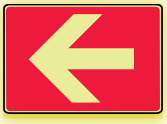
7" x 10" MLEX506
10" x 14" MLEX508

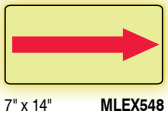
7" x 14" MLEX548



10" x 14" MLEX571



10" x 14" MLEX570



7" x 14" MLEX522



7" x 14" MLEX520



7" x 14" MLEX515



7" x 14" MLEX514



7" x 14" MLEX518



7" x 14" MLEX517



7" x 14" MLEX512



7" x 14" MLEX511



7" x 14" MLEX584



10" x 14" MLEX562



10" x 14" MLEX561



10" x 14" MLEX577



10" x 14" MLEX576



7" x 14" MLEX568



7" x 14" MLEX567

Stairway Signs



10" x 14" MLEX591



14" x 10" MLEX510

Door



7" x 10" MLEX594
10" x 14" MLEX596



10" x 14" MLEX560



7" x 10" MLEX527
10" x 14" MLEX529

10" x 14" MLEX550

10" x 14" MLEX572

Fire Extinguishers

12" x 4" MFXG553
18" x 4" MFXG551
24" x 4" MLFX580
24" x 7" MFXG557

18" x 4" MLFX509

18" x 4" SBMEXT915

10" x 7" MLFX505
14" x 10" MLFX578

7" x 10" MLFX504
10" x 14" MLFX579

10" x 7" MLFX534
14" x 10" MLFX536

7" x 10" MLFX546
10" x 14" MLFX548

7" x 10" MLFX543
10" x 14" MLFX545

7" x 10" MLFX549
10" x 14" MLFX551

7" x 10" MLFX539
10" x 14" MLFX541

14" x 10" MLFX519

Fire Equipment



7" x 14" MLFX531



7" x 14" MLFX532



7" x 14" MLFX530



10" x 14" MLFX514



10" x 14" MLFX581



7" x 14" MLFX533

Sprinkler



10" x 7" MLFX526
14" x 10" MLFX518



10" x 14" MLFX544



10" x 14" MLFX583



7" x 14" MLFX510



7" x 10" MLFX552
10" x 14" MLFX527



7" x 10" MLFX553
10" x 14" MLFX525



24" x 4" MLFX584

FDC



7" x 10" MLFX902
10" x 14" MLFX903



7" x 10" MLFX904
10" x 14" MLFX905



7" x 10" MLFX912
10" x 14" MLFX913



7" x 10" MLFX908
10" x 14" MLFX909



7" x 10" MLFX916
10" x 14" MLFX917



7" x 10" MLFX918
10" x 14" MLFX919

Evac & Shelter



10" x 14" MLEX579



10" x 14" MLFE506



7" x 10" MLFE514
10" x 14" MLFE507



7" x 10" MLFE515
10" x 14" MLFE508



10" x 14" MLFE542



14" x 10" MLFE546



10" x 7" MLFE543
14" x 10" MLFE544



10" x 7" MLFE547
14" x 10" MLFE548



14" x 20" MFEX940



14" x 20" MFEX933



14" x 20" MFEX936



14" x 20" MFEX931


12" x 12" MFEX935
18" x 18" MFEX937



12" x 12" MFEX938
18" x 18" MFEX939



7" x 17" MFEX941



7" x 17" MFEX942



7" x 17" MFEX943

NFPA 170


8" x 8" MLEX538


8" x 8" MLEX536

How to Order Signs:

☑ 

Select Sign Part Number:
14" x 20" **MLFX903**

☑ For Each, Add Material Code:
Glow Plastic – GP = **MLFX903GP**

☑ For Package, Add Material Code & 10:
Glow Plastic – GP = **MLFX903GP10** ***Best Value!*** *Save 10%*

	Glow Flex – GF		Glow Plastic – GP	
Size	**Each**	**Pkg. of 10**	**Each**	**Pkg. of 10**
12" x 4"	$9.57	86.13	14.51	130.51
7" x 10" 18" x 4"	16.35	147.15	24.17	217.44
24" x 4"	18.91	170.19	28.64	257.68
7" x 14" 10" x 14" 24" x 7"	28.73	258.48	37.57	338.04

First Aid

Eyewash & Shower



10" x 14" **MLFS562**



10" x 14" **MLFS559**



10" x 14" **MLFS552**



10" x 14" **MLFS554**



10" x 14" **MLFS561**



10" x 14" **MLFS553**



10" x 14" **MLFS560**



10" x 14" **MLFS564**



18" x 4" **MLFS524**



18" x 4" **MLFS520**



18" x 4" **MLFS522**



10" x 14" **MLFS557**



10" x 14" **MLFS566**



4" x 12" **MLFS507**



4" x 12" **MLFS509**

First Aid



10" x 14" **MLFS502**



18" x 4" **MLFS510**

Biohazard



14" x 10" **SBMBHZ104**

Personalize It!

Create your Custom Sign or Label starting on page 24.



Fall & Smoking



14" x 10" **SBMSTF507**



14" x 10" **MLST505**



7" x 10" **MLSM101**
10" x 14" **MSMK014**



14" x 10" **SBMSMK014**



10" x 14" **MLSM500**



14" x 10" **MLCH505**

How to Order Signs:

- ☑ 

Select Sign Part Number:
14" x 20" **MLFS559**
- ☑ For Each, Add Material Code:
Glow Plastic – GP = **MLFS559GP**
- ☑ For Package, Add Material Code & 10:
Glow Plastic – GP = **MLFS559GP10** ***Best Value!*** *Save 10%*

	Glow Flex – GF		Glow Plastic – GP	
Size	**Each**	**Pkg. of 10**	**Each**	**Pkg. of 10**
7" x 10" 8" x 8" 18" x 4"	$16.35	147.15	24.17	217.44
24" x 4"	18.91	170.19	28.64	257.68
7" x 14" 7" x 17" 10" x 14" 12" x 12"	28.73	258.48	37.57	338.04
14" x 20" 18" x 18"	42.42	381.78	64.20	577.80

Personalize It!

Custom Lumi-Glow™ Signs

- Add your message to our safety-grade glow-in-the-dark signs
- 10 standard sizes, other sizes available on request
- Add graphics or logos
- Choose from two materials

Lumi-Glow™ Flex (GF)

- Flexible, photoluminescent film
- 10-hour glow rating
- Permanent acrylic adhesive with peel-off liner
- Coated gloss surface
- Service temperature range: -30° to 175°F

Lumi-Glow™ Plastic (GP)

- Photoluminescent film bonded to high impact plastic
- 10-hour glow rating
- Radius-corners with 3/16" mounting holes
- Impact-resistant
- Service temperature range: -50° to 190°F



Lumi-Glow™ Flex

Quantity breaks available. Contact us for a quote.

Size	No.
3 1/2" x 5"	GF35
5" x 7"	GF57
7" x 10"	GF710
9" x 12"	GF912
10" x 14"	GF1014
12" x 18"	GF1218
14" x 20"	GF1420
18" x 24"	GF1824
20" x 28"	GF2028
24" x 36"	GF2436
other size	GF555

Lumi-Glow™ Plastic

Quantity breaks available. Contact us for a quote.

Size	No.
3 1 /2" x 5"	GP35
5" x 7"	GP57
7" x 10"	GP710
9" x 12"	GP912
10" x 14"	GP1014
12" x 18"	GP1218
14" x 20"	GP1420
18" x 24"	GP1824
20" x 28"	GP2028
24" x 36"	GP2436
other size	GP555



How to Order Signs:

- ☑ For standard acrylic plastic, use part number **PAW455,** and add color suffix for Red – RD, Black – BK or Blue – BU background with white lettering.
- ☑ For Lumi-Glow™ acrylic plastic with black lettering, use part number **PAW355.**
- ☑ Specify message/characters, referencing sign sample (above).
- ☑ Specify quantity

Stairway (Floor) Identification Signs

Help building occupants and fire-fighting personnel identify stairways in case of an emergency.

- Raised lettering with non-glare finish
- 18" x 12" size; available in acrylic plastic with color or Lumi-Glow™
- Meet ICC (International Code Council) and NFPA (National Fire Protection Agency) requirements
- Includes double-sided foam tape for mounting

Stairway Identification Signs Must Designate:

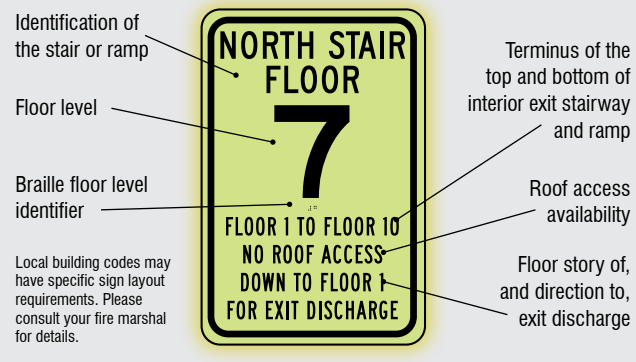

Quantity breaks available. Contact us for a quote.

Material	Size	No.
Standard Plastic	18" x 12"	PAW455
Lumi-Glow™*	18" x 12"	PAW355
other - specify	other size	PAW555

**Lumi-Glow™ meets ICC and NFPA requirements.*

Lumi-Glow™ Plus+

Glows brighter, longer, and charges in less time.

- 24+ hour rating glow rating
- Meets APTA (passenger rail) standards
- Withstands UV light for outdoor use
- Service temperature range:
  Lumi-GlowTM Plus+ Plastic -50° to 190°F
  Lumi-GlowTM Plus+ Adhesive -30° to 175°F
- Available in adhesive back or rigid plastic

When ordering, add material code after part number.

Price per Each	LUMI-GLOW™	
Size	Plus+ Adhesive – GH	Plus+ Plastic – GT
10" x 14"	$48.20	56.86



Custom Lumi-Glow™ Plus+ Signs

Available with your message. Add a symbol or logo. To order, specify part number for size, provide message, design, color*,and quantity.

** Make sure enough glow area is shown for the sign to be effective.*

Quantity breaks available. Contact us for a quote.	
Size	No.
Adhesive	
10" x 14"	GH1014
other size	GH555
Plastic	
10" x 14"	GT1014
other size	GT555



10" x 14" MADC501



10" x 14" MADC533



10" x 14" MADC535



10" x 14" MEXT527



10" x 14" MLEX578



10" x 14" MLEX569



10" x 14" MELC516



10" x 14" MEXT502



14" x 10" SBMADC501



14" x 10" SBMEXT527



10" x 14" MLFE506



10" x 14" MLFE507



10" x 14" MLFE508



14" x 10" MLEX510



14" x 10" MLFX518



14" x 10" MLFX578

High-Performance Glow Signs

Clearly mark the direction to the nearest exit even when the lights are out.



- ISO symbols and ANSI green letters appear near white in light and glow bright green in the dark
- Compliant with stringent New York City requirements- MEA approved*- refer to New York Local Law 26 for proper legend and placement
- State-of-the-art photoluminescent technology provides long-lasting, maximum brightness in the dark
- Recommended for high-rise buildings nationwide
- Install signs with double-sided foam tape (**HFN120** sold separately)

** All products have been approved for use by the NYC Dept. of Buildings (Local Law 26). Material and Equipment Acceptance (MEA) approval numbers 239-05-M; 240-05-M; 241-05-M*

Directional


4 1/2" x 8" MLNY507


4 1/2" x 8" MLNY503


4 1/2" x 8" MLNY504


4 1/2" x 8" MLNY505


4 1/2" x 8" MLNY508


4 1/2" x 8" MLNY509

Wall Mount Exit



9" x 8" MLNY520



9" x 8" MLNY521



9" x 8" MLNY523



9" x 8" MLNY524

Size	Price / Each
6 1/2" x 5 1/2"	$28.27
4 1/2" x 8"	28.71
4 1/2" x 13"	43.24
9" x 8"	45.28
11" x 8"	47.68

Final Exit



11" x 8" MLNY516



11" x 8" MLNY517



11" x 8" MLNY518



11" x 8" MLNY519

Exit



4 1/2" x 13" MLNY500



4 1/2" x 13" MLNY501

Not An Exit



6 1/2" X 5 1/2" MLNY527



Normal lighting



Blackout

Ultra-Glow™ Exit Signs

Completely maintenance free with a 25+ year life expectancy.

Ultra-Glow™ Exit Signs store energy from virtually any artificial light source. When properly charged, Ultra-Glow™ Signs will glow for over six hours in the event of a blackout. Low-profile, non-radioactive signs can be used for both high-level and low-level applications, and require no electrical hook-up.

- UL924 approved
- Zero energy consumption contributes to LEED points
- Easy to install
- Up to 100-ft. viewing distance

Ultra-Glow™ Meets The Following Standards:

- Meets NFPA Life Safety Code 101 and OSHA requirements
- Meets current Building Codes: IBC, ICBO, BOCA and SBCCI, NFPA 5000
- ICC ES report #ER-6040
- California State Fire Marshal listing #6200-1617; 100
- City of Los Angeles Research Report: RR 25531 (CSI #16530)
- Ontario Building Materials Evaluation Commission
- Authorization Report BMEC # 03-12-291

c UL us LISTED



Plastic Case Style

- 100-ft. viewing distance
- Glow-in-the-dark letters on your choice of three case colors
- Photoluminescent panel is housed inside a durable plastic casing
- "Punch-out" directional arrows included
- Universal surface, flag, or ceiling mount bracket included
- Sign size: 8 3/4"H x 15 1/2"W x 3/4"D
- Letter size: 7"H x 7/8" stroke

When ordering, specify case color:
Red – RD, Green – GN, or Black – BK.

Item	No.	Price / Each
Single-face w/mounting brackets	PLW130	$152.31
Double-face w/mounting brackets	PLW145	244.62

Standard Letters



Outlined Letters



Plastic Case Style

- 50-ft. viewing distance
- Choose glow-in-the-dark letters on your choice of three background colors, or glow-in-the-dark letters with red or green letter outline on white background
- Photoluminescent panel is housed inside a durable plastic casing
- "Punch-out" directional arrows included
- Surface, flag, or ceiling mount
- Mounting hardware included
- Sign size: 8 3/4"H x 15 3/8"W x 3/4"D
- Letter size: 7"H x 7/8" stroke

When ordering, specify case color or letter outline color:
Case colors: Red – RD, Green – GN, or Black – BK.
Letter outline colors: Red – RD, Green – GN.

Item	No.	Price / Each
Single-face	PLW412	$130.91
Double-face	PLW419	221.14
Single-face w/ letter outline	PLW423	130.91
Double-face w/ letter outline	PLW436	221.14

Standard Letters



Reflective Letters



One-Dimensional Plate Style

- 50-ft. viewing distance
- Colored letters on glow-in-the-dark background with optional black plastic frame
- Choose standard or high visibility, reflective lettering in your choice of two colors
- Durable, impact-resistant plastic with 4 corner mounting holes
- "Punch-out" directional arrows included
- Wall mount only
- Sign size: 7 1/2"H x 13"W
- Letter size: 6"H x 13/16" stroke

When ordering, specify letter color:
Red – RD, or Green – GN.

Item	No.	Price / Each
Standard Letters	PLW275	$108.19
Reflective Letters	PLW286	118.76

Glow-in-the-Dark Running Man

Glows

Photoluminescent signs are the intrinsically safe, zero energy, and environmentally friendly solution for marking your emergency evacuation routes. Engineered with photoluminescent material that absorbs and stores fluorescent, metal halide or mercury vapor light. Signs can also be charged with LED light so you are never left in the dark. Photoluminescent signs are brightly glowing egress means of marking exits pathways during emergency blackouts or smoky conditions.

- Zero energy consumption – zero cost, green design
- Zero maintenance – no bulbs, no battery replacement
- Designed for surface, flag, ceiling mounting
- Non-toxic, non-radioactive, no disposal costs
- 50-ft. rated, viewing distance
- 120 min. glow duration
- Recyclable
- High visibility green
- Aluminum extruded bracket with acrylic sign holder
- Explosion-proof/suitable for floor proximity installation
- LEED point contributor
- Overall size 11 3/4"H x 16 3/8"W

- Meets NBC National Building Code of Canada 2015 A-3.4.5.1.(2)(C)



PLW501

NEW



PLW507



PLW502



PLW506

Style	No.	Price / Each
Single sided Running Man Left	PLW501	$103.92
Single sided Running Man Right	PLW503	103.92
Double sided Running Man	PLW502	135.96
Single sided Running Man Left with Arrow	PLW504	141.71
Single sided Running Man Right with Arrow	PLW506	141.71
Double sided Running Man with Arrow	PLW507	167.95

Lumi-Glow™ Deco-Shield™ Signs

Glows

MEETS STANDARDS ASTM DIN IMO ISO MEETS STANDARDS

Contemporary style signs look good in regular light and perform in the dark.

- Architectural-style signs work well in both office and industrial environments
- Constructed of Deco-Shield™ clear acrylic plastic with step-radius edges
- Backed by photoluminescent film, message will glow
- Subsurface image is protected from scratches, dirt, chemical splash, and other elements

Size	Price / Each
3" x 9"	$22.04
6" x 9"	27.28





6" x 9" PAR720



6" x 9" PAR727



6" x 9" PAR724

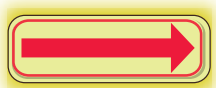

3" x 9" PAR717



6" x 9" PAR722



9" x 6" PAR738

PERSONALIZE IT!

Custom Lumi-Glow™ Deco-Shield™ Signs

Available with your message and symbol or logo. To order, specify part number for size, provide message, design, color*, and quantity.

** Make sure enough glow area is available for the sign's effectiveness*

Quantity breaks available. Contact us for a quote.	
Size	No.
3" x 9"	PAR765
6" x 9"	PAR785

Indoor Glow Muster Point Signs



12" x 12" MFEX935
18" x 18" MFEX937



14" x 20" MFEX931



14" x 20" MFEX940



7" x 17" MFEX941



7" x 17" MFEX942



12" x 12" MFEX938
18" x 18" MFEX939



14" x 20" MFEX936



14" x 20" MFEX933



7" x 17" MFEX943

How to Order Signs:

☑ 

Select Sign Part Number:
14" x 20" **MFEX931**

☑ For Each, Add Material Code:
Glow Plastic – GP = **MFEX931GP**

☑ For Package, Add Material Code & 10:
Glow Plastic – GP = **MFEX931GP10** ***Best Value!*** *Save 10%*

	Glow Flex – GF		Glow Plastic – GP	
Size	**Each**	**Pkg. of 10**	**Each**	**Pkg. of 10**
12" x 12" 7" x 17"	$28.73	258.48	37.57	338.04
14" x 20" 18" x 18"	42.42	381.78	64.20	577.80

NFPA 170 Lumi-Glow™



8" x 8" MLEX538



8" x 8" MLEX536



8" x 8" MLEX531



8" x 8" MLEX533



8" Round MLEX541



8" x 8" MLEX543



8" Round MLEX546



8" Round MLSM503



8" x 8" MLEX534



8" x 8" MLEX532



8" x 8" MLEX537



8" x 8" MLEX539



8" x 8" MLFX554



8" x 8" MLFX556



8" x 8" MLFX557



8" x 8" MLFX558



8" x 8" MLFX559



8" x 8" MLFX560



8" x 8" MLFX561



8" x 8" MLFX562



8" x 8" MLFX563



8" x 8" MLFX565



8" x 8" MLFX567



8" x 8" MLFX569

Glows

To Order Custom Lumi-Glow™ Signs,
See Page 319



How to Order Signs:

☑ 

Select Sign Part Number:
8" x 8" **MLEX536**

☑ For Each, Add Material Code:
Glow Plastic – GP = **MLEX536GP**

☑ For Package, Add Material Code & 10:
Glow Plastic – GP = **MLEX536GP10** ***Best Value!*** *Save 10%*

	Glow Flex – GF		Glow Plastic – GP	
Size	**Each**	**Pkg. of 10**	**Each**	**Pkg. of 10**
8" x 8" 8" Round	$16.35	147.15	24.17	217.44

Projection™ Signs

When you need identification, location, and direction, signs can be seen from various angles for extra visibility.

Hang signs along hallways, stairways, corridors, and doorways. Projection™ Signs are high-impact plastic with printed messages on two panels and protected by Duck Armor™*. Flanged edges have pre-drilled mounting holes. Mount to wall using screws or self-adhesive foam tape. A complete mounting hardware set is available (sold separately) on page 328. **Glow signs do not include Duck Armor™.*

3D Signs

Projecting 45° from the wall, provide optimum viewing from the front and sides



90D Signs

Projecting 90° from the wall, are viewed from either side



OSHA

29 CFR §1910.37 Maintenance, safeguards, and operational features for exit routes… (b) Lighting and marking must be adequate and appropriate. (7) Each exit sign must have the word "EXIT" in plainly legible letters not less than six inches (15.2 cm) high, with the principal strokes of the letters in the word "EXIT" not less than three-fourths of an inch (1.9 cm) wide.

Exit



3D – 8" x 18" x 9" (8" x 12" Panel) **PSP333**
90D – 8" x 12" x 1 1/2" (8" x 12" Panel) **PSP221**



3D – 8" x 18" x 9" (8" x 12" Panel) **PSP334**
90D – 8" x 12" x 1 1/2" (8" x 12" Panel) **PSP223**



3D – 8" x 18" x 9" (8" x 12" Panel) **PSP337**
90D – 8" x 12" x 1 1/2" (8" x 12" Panel) **PSP225**



3D – 8" x 18" x 9" (8" x 12" Panel) **PSP339**
90D – 8" x 12" x 1 1/2" (8" x 12" Panel) **PSP228**



3D – 8" x 18" x 9" (8" x 12" Panel) **PSP335**
90D – 8" x 12" x 1 1/2" (8" x 12" Panel) **PSP224**



3D – 8" x 18" x 9" (8" x 12" Panel) **PSP338**
90D – 8" x 12" x 1 1/2" (8" x 12" Panel) **PSP227**



3D – 8" x 18" x 9" (8" x 12" Panel) **PSP336**
90D – 8" x 12" x 1 1/2" (8" x 12" Panel) **PSP226**



3D – 8" x 18" x 9" (8" x 12" Panel) **PSP341**
90D – 8" x 12" x 1 1/2" (8" x 12" Panel) **PSP435**



3D – 8" x 18" x 9" (8" x 12" Panel) **PSP332**
90D – 8" x 12" x 1 1/2" (8" x 12" Panel) **PSP222**

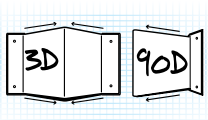

Mounting hardware set is available on page 328.

Price per Each	3D Projection Signs			90D Projection Signs		
Panel Size	Overall Size	Standard 3D	Glows 3D	Overall Size	Standard 90D	Glows 90D
6" x 5"	6" x 8 1/2" x 4"	$14.64	19.91	—	—	—
8" x 8"	—	—	—	8" x 8" x 1 1/2"	15.82	21.55
8" x 12"	8" x 18" x 9"	20.22	27.57	8" x 12" x 1 1/2"	18.26	24.91
18" x 4"	18" x 7 1/2" x 3"	19.19	—	18" x 4" x 1 1/2"	17.15	—
24" x 4"	24" x 7 1/2" x 3"	25.80	35.02	24" x 4" x 1 1/2"	23.31	31.79
12" x 9"	12" x 14" x 7"	26.97	36.79	12" x 9" x 1 1/2"	23.66	32.28



3D – 6" x 8 1/2" x 4" (6" x 5" Panel) **PSP126**
90D – 8" x 8" x 1 1/2" (8" x 8" Panel) **PSP237**



3D – 6" x 8 1/2" x 4" (6" x 5" Panel) **PSP120**
90D – 8" x 8" x 1 1/2" (8" x 8" Panel) **PSP231**



3D – 6" x 8 1/2" x 4" (6" x 5" Panel) **PSP124**
90D – 8" x 8" x 1 1/2" (8" x 8" Panel) **PSP235**



3D – 12" x 14" x 7" (12" x 9" Panel) **SBPSP385**
90D – 12" x 9" x 1 1/2" (12" x 9" Panel) **SBPSP441**

Alarm



3D – 6" x 8 1/2" x 4" (6" x 5" Panel) **PSP620**
90D – 8" x 8" x 1 1/2" (8" x 8" Panel) **PSP730**



3D – 6" x 8 1/2" x 4" (6" x 5" Panel) **PSP340**
90D – 8" x 8" x 1 1/2" (8" x 8" Panel) **PSP451**



3D – 6" x 8 1/2" x 4" (6" x 5" Panel) **PSP109**
90D – 8" x 8" x 1 1/2" (8" x 8" Panel) **PSP232**



3D – 12" x 14" x 7" (12" x 9" Panel) **SBPSP383**
90D – 12" x 9" x 1 1/2" (12" x 9" Panel) **SBPSP440**



3D – 12" x 14" x 7" (12" x 9" Panel) **PSP324**
90D – 12" x 9" x 1 1/2" (12" x 9" Panel) **PSP400**



3D – 12" x 14" x 7" (12" x 9" Panel) **PSP345**
90D – 12" x 9" x 1 1/2" (12" x 9" Panel) **PSP401**



3D – 12" x 14" x 7" (12" x 9" Panel) **PSP326**
90D – 12" x 9" x 1 1/2" (12" x 9" Panel) **PSP415**



3D – 18" x 7 1/2" x 3" (18" x 4" Panel) **PSP328**
90D – 18" x 4" x 1 1/2" (18" x 4" panel) **PSP402**



3D – 24" x 7 1/2" x 3" (24" x 4" Panel) **PSP626**
90D – 24" x 4" x 1 1/2" (24" x 4" Panel) **PSP740**



3D – 24" x 7 1/2" x 3" (24" x 4" Panel) **PSP631**
90D – 24" x 4" x 1 1/2" (24" x 4" Panel) **PSP713**



3D – 24" x 7 1/2" x 3" (24" x 4" Panel) **PSP320**
90D – 24" x 4" x 1 1/2" (24" x 4" Panel) **PSP714**



3D – 24" x 7 1/2" x 3" (24" x 4" Panel) **PSP638**
90D – 24" x 4" x 1 1/2" (24" x 4" Panel) **PSP715**



3D – 24" x 7 1/2" x 3" (24" x 4" Panel) **PSP327**
90D – 24" x 4" x 1 1/2" (24" x 4" Panel) **PSP716**

Fire Extinguisher



3D – 24" x 7 1/2" x 3" (24" x 4" Panel) **PSP634**
90D – 24" x 4" x 1 1/2" (24" x 4" Panel) **PSP717**



3D – 24" x 7 1/2" x 3" (24" x 4" Panel) **PSP322**
90D – 24" x 4" x 1 1/2" (24" x 4" Panel) **PSP718**



3D – 24" x 7 1/2" x 3" (24" x 4" Panel) **PSP325**
90D – 24" x 4" x 1 1/2" (24" x 4" Panel) **PSP720**



3D – 24" x 18" x 9" (24" x 12" Panel) **PSP358**
90D – 24" x 12" x 1 1/2" (24" x 12" Panel) **PSP404**



3D – 24" x 7 1/2" x 3" (24" x 4" Panel) **PSP627**
3D – 18" x 7 1/2" x 3" (18" x 4" Panel) **PSP315**
3D – 12" x 7 1/2" x 3" (12" x 4" Panel) **PSP330**
90D – 24" x 4" x 1 1/2" (24" x 4" Panel) **PSP719**
90D – 18" x 4" x 1 1/2" (18" x 4" Panel) **PSP426**
90D – 12" x 4" x 1 1/2" (12" x 4" Panel) **PSP403**



3D – 12" x 14" x 7" (12" x 9" Panel) **PSP359**
90D – 12" x 9" x 1 1/2" (12" x 9" Panel) **PSP406**



3D – 12" x 14" x 7" (12" x 9" Panel) **PSP343**
90D – 12" x 9" x 1 1/2" (12" x 9" Panel) **PSP407**



3D – 12" x 14" x 7" (12" x 9" Panel) **PSP361**
90D – 12" x 9" x 1 1/2" (12" x 9" Panel) **PSP417**



3D – 6" x 8 1/2" x 4" (6" x 5" Panel) **PSP618**
90D – 8" x 8" x 1 1/2" (8" x 8" Panel) **PSP729**



3D – 6" x 8 1/2" x 4" (6" x 5" Panel) **PSP348**
90D – 8" x 8" x 1 1/2" (8" x 8" Panel) **PSP459**



3D – 6" x 8 1/2" x 4" (6" x 5" Panel) **PSP615**
90D – 8" x 8" x 1 1/2" (8" x 8" Panel) **PSP726**



3D – 6" x 8 1/2" x 4" (6" x 5" Panel) **PSP349**
90D – 8" x 8" x 1 1/2" (8" x 8" Panel) **PSP460**

Emergency Shut-Off



3D – 6" x 8 1/2" x 4" (6" x 5" Panel) **PSP113**
90D – 8" x 8" x 1 1/2" (8" x 8" Panel) **PSP707**



3D – 8" x 18" x 9" (8" x 12" Panel) **PSP364**
90D – 8" x 12" x 1 1/2" (8" x 12" Panel) **PSP219**



3D – 6" x 8 1/2" x 4" (6" x 5" Panel) **PSP317**
90D – 8" x 8" x 1 1/2" (8" x 8" Panel) **PSP428**



3D – 6" x 8 1/2" x 4" (6" x 5" Panel) **PSP808**
90D – 8" x 8" x 1 1/2" (8" x 8" Panel) **PSP919**



3D – 12" x 14" x 7" (12" x 9" Panel) **SBPSP391**
90D – 12" x 9" x 1 1/2" (12" x 9" Panel) **SBPSP444**

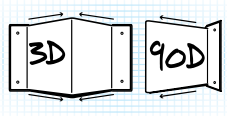

Mounting hardware set is available on page 328.

Price per Each	3D Projection Signs			90D Projection Signs		
Panel Size	Overall Size	Standard 3D	Glows 3D	Overall Size	Standard 90D	Glows 90D
6" x 5"	6" x 8 1/2" x 4"	$14.64	19.91	—	—	—
8" x 8"	—	—	—	8" x 8" x 1 1/2"	15.82	21.55
12" x 4"	12" x 7 1/2" x 3"	17.53	—	12" x 4" x 1 1/2"	16.26	—
8" x 12"	8" x 18" x 9"	20.22	27.57	8" x 12" x 1 1/2"	18.26	—
18" x 4"	18" x 7 1/2" x 3"	19.19	—	18" x 4" x 1 1/2"	17.15	—
24" x 4"	24" x 7 1/2" x 3"	25.80	35.02	24" x 4" x 1 1/2"	23.31	31.79
12" x 9"	12" x 14" x 7"	26.97	36.79	12" x 9" x 1 1/2"	23.66	32.28
24" x 12"	24" x 18" x 9"	57.39	—	24" x 12" x 1 1/2"	50.39	—

Fire Equipment



3D – 6" x 8 1/2" x 4" (6" x 5" Panel) **PSP613**
90D – 8" x 8" x 1 1/2" (8" x 8" Panel) **PSP724**



3D – 6" x 8 1/2" x 4" (6" x 5" Panel) **PSP350**
90D – 8" x 8" x 1 1/2" (8" x 8" Panel) **PSP461**



3D – 6" x 8 1/2" x 4" (6" x 5" Panel) **PSP367**
90D – 8" x 8" x 1 1/2" (8" x 8" Panel) **PSP478**



3D – 12" x 14" x 7" (12" x 9" Panel) **SBPSP394**
90D – 12" x 9" x 1 1/2" (12" x 9" Panel) **SBPSP445**



3D – 6" x 8 1/2" x 4" (6" x 5" Panel) **PSP611**
90D – 8" x 8" x 1 1/2" (8" x 8" Panel) **PSP722**



3D – 6" x 8 1/2" x 4" (6" x 5" Panel) **PSP346**
90D – 8" x 8" x 1 1/2" (8" x 8" Panel) **PSP457**



3D – 12" x 14" x 7" (12" x 9" Panel) **PSP316**
90D – 12" x 9" x 1 1/2" (12" x 9" Panel) **PSP408**



3D – 12" x 14" x 7" (12" x 9" Panel) **PSP351**
90D – 12" x 9" x 1 1/2" (12" x 9" Panel) **PSP409**



3D – 24" x 7 1/2" x 3" (24" x 4" Panel) **PSP628**
90D – 24" x 4" x 1 1/2" (24" x 4" Panel) **PSP742**



3D – 24" x 7 1/2" x 3" (24" x 4" Panel) **PSP629**
90D – 24" x 4" x 1 1/2" (24" x 4" Panel) **PSP748**



3D – 24" x 7 1/2" x 3" (24" x 4" Panel) **PSP635**
90D – 24" x 4" x 1 1/2" (24" x 4" Panel) **PSP744**



3D – 24" x 7 1/2" x 3" (24" x 4" Panel) **PSP329**
90D – 24" x 4" x 1 1/2" (24" x 4" Panel) **PSP746**



3D – 18" x 7 1/2" x 3" (18" x 4" Panel) **PSP366**
90D – 18" x 4" x 1 1/2" (18" x 4" Panel) **PSP410**

Fire Door



3D – 12" x 14" x 7" (12" x 9" Panel) **PSP318**
90D – 12" x 9" x 1 1/2" (12" x 9" Panel) **PSP429**



3D – 12" x 14" x 7" (12" x 9" Panel) **PSP353**
90D – 12" x 9" x 1 1/2" (12" x 9" Panel) **PSP434**



3D – 24" x 7 1/2" x 3" (24" x 4" Panel) **PSP632**
90D – 24" x 4" x 1 1/2" (24" x 4" Panel) **PSP747**



3D – 24" x 7 1/2" x 3" (24" x 4" Panel) **PSP321**
90D – 24" x 4" x 1 1/2" (24" x 4" Panel) **PSP749**



3D – 6" x 8 1/2" x 4" (6" x 5" Panel) **PSP132**
90D – 8" x 8" x 1 1/2" (8" x 8" Panel) **PSP243**



3D – 6" x 8 1/2" x 4" (6" x 5" Panel) **PSP123**
90D – 8" x 8" x 1 1/2" (8" x 8" Panel) **PSP234**

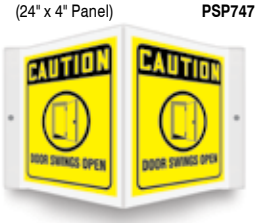

3D – 6" x 8 1/2" x 4" (6" x 5" Panel) **PSP127**
90D – 8" x 8" x 1 1/2" (8" x 8" Panel) **PSP233**

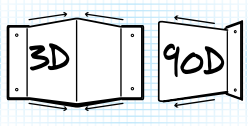

First Aid



3D – 6" x 8 1/2" x 4" (6" x 5" Panel) **PSP636**
90D – 8" x 8" x 1 1/2" (8" x 8" Panel) **PSP712**



3D – 6" x 8 1/2" x 4" (6" x 5" Panel) **PSP605**
90D – 8" x 8" x 1 1/2" (8" x 8" Panel) **PSP706**



3D – 6" x 8 1/2" x 4" (6" x 5" Panel) **PSP865**
90D – 8" x 8" x 1 1/2" (8" x 8" Panel) **PSP976**



3D – 6" x 8 1/2" x 4" (6" x 5" Panel) **PSP619**
90D – 8" x 8" x 1 1/2" (8" x 8" Panel) **PSP723**



3D – 12" x 14" x 7" (12" x 9" Panel) **SBPSP655**
90D – 12" x 9" x 1 1/2" (12" x 9" Panel) **SBPSP756**



3D – 6" x 8 1/2" x 4" (6" x 5" Panel) **PSP621**
90D – 8" x 8" x 1 1/2" (8" x 8" Panel) **PSP727**



3D – 6" x 8 1/2" x 4" (6" x 5" Panel) **PSP342**
90D – 8" x 8" x 1 1/2" (8" x 8" Panel) **PSP453**



3D – 6" x 8 1/2" x 4" (6" x 5" Panel) **PSP606**
90D – 8" x 8" x 1 1/2" (8" x 8" Panel) **PSP705**



3D – 6" x 8 1/2" x 4" (6" x 5" Panel) **PSP602**
90D – 8" x 8" x 1 1/2" (8" x 8" Panel) **PSP700**



3D – 6" x 8 1/2" x 4" (6" x 5" Panel) **PSP604**
90D – 8" x 8" x 1 1/2" (8" x 8" Panel) **PSP711**



3D – 6" x 8 1/2" x 4" (6" x 5" Panel) **PSP607**
90D – 8" x 8" x 1 1/2" (8" x 8" Panel) **PSP703**



3D – 6" x 8 1/2" x 4" (6" x 5" Panel) **PSP609**
90D – 8" x 8" x 1 1/2" (8" x 8" Panel) **PSP708**



3D – 18" x 7 1/2" x 3" (18" x 4" Panel) **PSP368**
90D – 18" x 4" x 1 1/2" (18" x 4" Panel) **PSP436**



3D – 6" x 8 1/2" x 4" (6" x 5" Panel) **PSP610**
90D – 8" x 8" x 1 1/2" (8" x 8" Panel) **PSP721**



3D – 6" x 8 1/2" x 4" (6" x 5" Panel) **PSP861**
90D – 8" x 8" x 1 1/2" (8" x 8" Panel) **PSP972**



3D – 12" x 14" x 7" (12" x 9" Panel) **SBPSP657**
90D – 12" x 9" x 1 1/2" (12" x 9" Panel) **SBPSP760**



3D – 18" x 7 1/2" x 3" (18" x 4" Panel) **PSP807**
90D – 18" x 4" x 1 1/2" (18" x 4" Panel) **PSP918**

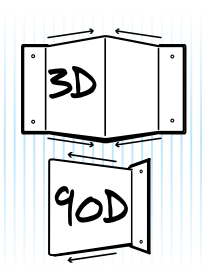

Price per Each	3D Projection Signs			90D Projection Signs		
Panel Size	Overall Size	Standard 3D	Glows 3D	Overall Size	Standard 90D	Glows 90D
6" x 5"	6" x 8 1/2" x 4"	$14.64	19.91	—	—	—
8" x 8"	—	—	—	8" x 8" x 1 1/2"	15.82	21.55
18" x 4"	18" x 7 1/2" x 3"	19.19	26.13	18" x 4" x 1 1/2"	17.15	—
12" x 9"	12" x 14" x 7"	26.97	—	12" x 9" x 1 1/2"	23.66	—

Mounting Hardware

Set includes two #8 screws and two 1/2"W x 2"L foam tape tabs.

No.	Price / Set
TAPEANDSCREWS	$2.50

Eye Wash & Shower



3D – 18" x 7 1/2" x 3" (18" x 4" Panel) **PSP369**
90D – 18" x 4" x 1 1/2" (18" x 4" Panel) **PSP437**



3D – 18" x 7 1/2" x 3" (18" x 4" Panel) **PSP806**
90D – 18" x 4" x 1 1/2" (18" x 4" Panel) **PSP917**



3D – 18" x 7 1/2" x 3" (18" x 4" Panel) **PSP387**
90D – 18" x 4" x 1 1/2" (18" x 4" Panel) **PSP438**



3D – 18" x 7 1/2" x 3" (18" x 4" Panel) **PSP804**
90D – 18" x 4" x 1 1/2" (18" x 4" Panel) **PSP916**



3D – 18" x 7 1/2" x 3" (18" x 4" Panel) **PSP389**
90D – 18" x 4" x 1 1/2" (18" x 4" Panel) **PSP439**



3D – 18" x 7 1/2" x 3" (18" x 4" Panel) **PSP803**
90D – 18" x 4" x 1 1/2" (18" x 4" Panel) **PSP914**



3D – 6" x 8 1/2" x 4" (6" x 5" Panel) **PSP601**
90D – 8" x 8" x 1 1/2" (8" x 8" Panel) **PSP702**



3D – 6" x 8 1/2" x 4" (6" x 5" Panel) **PSP863**
90D – 8" x 8" x 1 1/2" (8" x 8" Panel) **PSP974**



3D – 12" x 14" x 7" (12" x 9" Panel) **SBPSP651**
90D – 12" x 9" x 1 1/2" (12" x 9" Panel) **SBPSP751**



3D – 12" x 14" x 7" (12" x 9" Panel) **SBPSP653**
90D – 12" x 9" x 1 1/2" (12" x 9" Panel) **SBPSP752**



3D – 6" x 8 1/2" x 4" (6" x 5" Panel) **PSP608**
90D – 8" x 8" x 1 1/2" (8" x 8" Panel) **PSP710**



3D – 6" x 8 1/2" x 4" (6" x 5" Panel) **PSP603**
90D – 8" x 8" x 1 1/2" (8" x 8" Panel) **PSP704**



3D – 6" x 8 1/2" x 4" (6" x 5" Panel) **PSP867**
90D – 8" x 8" x 1 1/2" (8" x 8" Panel) **PSP978**

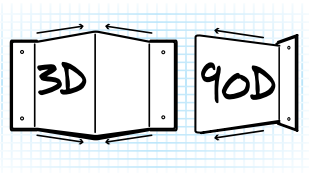

Shelter



3D – 6" x 8 1/2" x 4" (6" x 5" Panel) **PSP141**
90D – 8" x 8" x 1 1/2" (8" x 8" Panel) **PSP252**



3D – 6" x 8 1/2" x 4" (6" x 5" Panel) **PSP352**
90D – 8" x 8" x 1 1/2" (8" x 8" Panel) **PSP463**



3D – 6" x 8 1/2" x 4" (6" x 5" Panel) **PSP146**
90D – 8" x 8" x 1 1/2" (8" x 8" Panel) **PSP257**



3D – 6" x 8 1/2" x 4" (6" x 5" Panel) **PSP354**
90D – 8" x 8" x 1 1/2" (8" x 8" Panel) **PSP465**



3D – 12" x 14" x 7" (12" x 9" Panel) **SBPSP392**
90D – 12" x 9" x 1 1/2" (12" x 9" Panel) **SBPSP442**



3D – 12" x 14" x 7" (12" x 9" Panel) **SBPSP393**
90D – 12" x 9" x 1 1/2" (12" x 9" Panel) **SBPSP443**

Additional Projection Signs available on our website



Hazardous Communication



3D – 8" x 18" x 9" (8" x 12" Panel) **PSP768**
90D – 8" x 12" x 1 1/2 (8" x 12" Panel) **PSP452**



3D – 8" x 18" x 9" (8" x 12" Panel) **PSP395**
90D – 8" x 12" x 1 1/2 (8" x 12" Panel) **PSP776**



3D – 6" x 8 1/2" x 4" (6" x 5" Panel) **PSP371**
90D – 8" x 12" x 1 1/2 (8" x 12" Panel) **PSP482**



3D – 8" x 18" x 9" (8" x 12" Panel) **PSP757**
3D – 6" x 8 1/2" x 4" (6" x 5" Panel) **PSP379**
90D – 8" x 12" x 1 1/2" (8" x 12" Panel) **PSP220**
90D – 8" x 8" x 1 1/2" (8" x 8" Panel) **PSP487**



3D – 8" x 18" x 9" (8" x 12" Panel) **PSP390**
3D – 6" x 8 1/2" x 4" (6" x 5" Panel) **PSP381**
90D – 8" x 12" x 1 1/2" (8" x 12" Panel) **PSP498**
90D – 8" x 8" x 1 1/2" (8" x 8" Panel) **PSP492**



3D – 8" x 18" x 9" (8" x 12" Panel) **PSP386**
3D – 6" x 8 1/2" x 4" (6" x 5" Panel) **PSP376**
90D – 8" x 12" x 1 1/2" (8" x 12" Panel) **PSP499**
90D – 8" x 8" x 1 1/2" (8" x 8" Panel) **PSP497**



3D – 6" x 8 1/2" x 4" (6" x 5" Panel) **PSP458**
90D – 8" x 8" x 1 1/2" (8" x 8" Panel) **PSP767**



3D – 6" x 8 1/2" x 4" (6" x 5" Panel) **PSP454**
90D – 8" x 8" x 1 1/2" (8" x 8" Panel) **PSP754**



3D – 6" x 8 1/2" x 4" (6" x 5" Panel) **PSP660**
90D – 8" x 8" x 1 1/2" (8" x 8" Panel) **PSP771**



3D – 6" x 8 1/2" x 4" (6" x 5" Panel) **PSP662**
90D – 8" x 8" x 1 1/2" (8" x 8" Panel) **PSP773**



3D – 6" x 8 1/2" x 4" (6" x 5" Panel) **PSP377**
90D – 8" x 8" x 1 1/2" (8" x 8" Panel) **PSP388**



3D – 6" x 8 1/2" x 4" (6" x 5" Panel) **PSP378**
90D – 8" x 8" x 1 1/2" (8" x 8" Panel) **PSP489**

Personal Protective Equipment



3D – 6" x 8 1/2" x 4" (6" x 5" Panel) **PSP360**
90D – 8" x 8" x 1 1/2" (8" x 8" Panel) **PSP471**



3D – 6" x 8 1/2" x 4" (6" x 5" Panel) **PSP363**
90D – 8" x 8" x 1 1/2" (8" x 8" Panel) **PSP474**



3D – 6" x 8 1/2" x 4" (6" x 5" Panel) **PSP365**
90D – 8" x 8" x 1 1/2" (8" x 8" Panel) **PSP476**

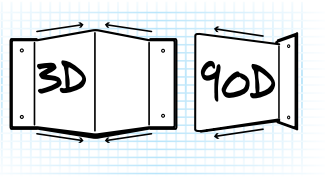

Mounting hardware set is available on page 328.

Price per Each	3D Projection Signs		90D Projection Signs	
Panel Size	Overall Size	Standard 3D	Overall Size	Standard 90D
6" x 5"	6" x 8 1/2" x 4"	$14.64	—	—
8" x 8"	—	—	8" x 8" x 1 1/2"	15.82
8" x 12"	8" x 18" x 9"	27.57	8" x 12" x 1 1/2"	18.26

Smoking Control



3D – 6" x 8 1/2" x 4" (6" x 5" Panel) **PSP380**
90D – 8" x 8" x 1 1/2" (8" x 8" Panel) **PSP491**



3D – 6" x 8 1/2" x 4" (6" x 5" Panel) **PSP382**
90D – 8" x 8" x 1 1/2" (8" x 8" Panel) **PSP493**



3D – 6" x 8 1/2" x 4" (6" x 5" Panel) **PSP384**
90D – 8" x 8" x 1 1/2" (8" x 8" Panel) **PSP495**

Lockout / Tagout



3D – 8" x 18" x 9" (8" x 12" Panel) **PSP357**
3D – 6" x 8 1/2" x 4" (6" x 5" Panel) **PSP313**
90D – 8" x 12" x 1 1/2 (8" x 12" Panel) **PSP431**
90D – 8" x 8" x 1 1/2" (8" x 8" Panel) **PSP479**

Bathroom



3D – 6" x 8 1/2" x 4" (6" x 5" Panel) **PSP630**
90D – 8" x 8" x 1 1/2" (8" x 8" Panel) **PSP741**



3D – 6" x 8 1/2" x 4" (6" x 5" Panel) **PSP622**
90D – 8" x 8" x 1 1/2" (8" x 8" Panel) **PSP734**



3D – 6" x 8 1/2" x 4" (6" x 5" Panel) **PSP633**
90D – 8" x 8" x 1 1/2" (8" x 8" Panel) **PSP745**



3D – 6" x 8 1/2" x 4" (6" x 5" Panel) **PSP319**
90D – 8" x 8" x 1 1/2" (8" x 8" Panel) **PSP430**

Traffic Control



3D – 6" x 8 1/2" x 4" (6" x 5" Panel) **PSP138**
90D – 8" x 8" x 1 1/2" (8" x 8" Panel) **PSP249**



3D – 6" x 8 1/2" x 4" (6" x 5" Panel) **PSP134**
90D – 8" x 8" x 1 1/2" (8" x 8" Panel) **PSP245**



3D – 6" x 8 1/2" x 4" (6" x 5" Panel) **PSP136**
90D – 8" x 8" x 1 1/2" (8" x 8" Panel) **PSP247**

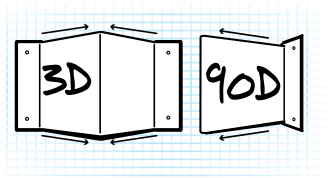

PERSONALIZE IT!

Custom Projection™ Signs

Projection™ Signs can be customized with your specific information. Choose a size, and then provide us with your message, graphic, symbol, logo, colors, or other print requirements. Contact us today for a quote!

For Custom Aluminum Projection™ Signs in standard white material with Duck Armor™ protection, specify **PSM155** for 3D and **PSM255** for 90D.

To order these signs in Glow Material, refer to part numbers **PSV155** for 3D Glow and **PSV255** for 90D Glow for Plastic Projection™ Signs. Glow signs do not include Duck Armor™.

Quantity breaks available. Contact us for a quote.

Panel Size	Overall Size	No.
3D Projection™		
6" x 5"	6" x 8 1/2" x 4"	PSP505
8" x 12"	8" x 18" x 9"	PSP515
12" x 9"	12" x 14" x 7"	PSP525
18" x 4"	18" x 7 1/2" x 3"	PSP535
24" x 4"	24" x 7 1/2" x 3"	PSP545
other size	other size	PSP155
90D Projection™		
8" x 8"	8" x 8" x 1 1/2"	PSP565
12" x 9"	12" x 9" x 1 1/2"	PSP575
18" x 4"	18" x 4" x 1 1/2"	PSP585
24" x 4"	24" x 4" x 1 1/2"	PSP595
other size	other size	PSP255



Brushed Aluminum 3D Projection™ Signs

Three-dimensional sign features a distinctive industrial look for easy visibility.

- Projects 45° from the wall, providing optimum viewing from front and sides
- Made with brushed aluminum with images printed on two panels
- Images are protected by Duck Armor™
- Flanged edges have pre-drilled mounting holes
- Maintains a quality appearance under a variety of challenging environments
- Brushed finishing aluminum resembles a stainless steel finish
- Mount to wall using screws or self-adhesive foam tape. A complete mounting hardware set is available separately on page 328



Panel Size	Price / Each
6" x 5"	$24.06

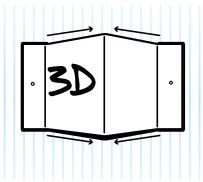



3D – 6" x 8 1/2" x 4" (6" x 5" Panel) **PSM301**



3D – 6" x 8 1/2" x 4" (6" x 5" Panel) **PSM300**



3D – 6" x 8 1/2" x 4" (6" x 5" Panel) **PSM303**



3D – 6" x 8 1/2" x 4" (6" x 5" Panel) **PSM302**



3D – 6" x 8 1/2" x 4" (6" x 5" Panel) **PSM305**



3D – 6" x 8 1/2" x 4" (6" x 5" Panel) **PSM327**



3D – 6" x 8 1/2" x 4" (6" x 5" Panel) **PSM312**



3D – 6" x 8 1/2" x 4" (6" x 5" Panel) **PSM313**



3D – 6" x 8 1/2" x 4" (6" x 5" Panel) **PSM321**



3D – 6" x 8 1/2" x 4" (6" x 5" Panel) **PSM330**



3D – 6" x 8 1/2" x 4" (6" x 5" Panel) **PSM328**



3D – 6" x 8 1/2" x 4" (6" x 5" Panel) **PSM329**

PERSONALIZE IT!

Custom Brushed Aluminum 3D Projection™ Signs

Brushed Aluminum 3D Projection™ Signs are protected by Duck Armor™ and can be customized with your specific information. Choose a size, and then provide us with your message, graphic, symbol, logo, colors, or other print requirements. Contact us today for a quote!

Quantity breaks available. Contact us for a quote.

3D Panel Size	Overall Size	No.
6" x 5"	6" x 8 1/2" x 4"	PSM505
other size	other size	PSM355



BIGShape™ Signs

Promote safety awareness with eye-catching, high-visibility BIGShape™ Signs.

- Can be ceiling mounted for long-term use, or be set on the floor for temporary placement
- Communicate important messages by using easily recognized shapes and colors
- 30" tall and viewable from multiple angles
- Easily transportable; made of two flat interlocking pieces of light-duty plastic and protected by Duck Armor™
- When not in use, the two pieces can be separated and stored flat

Price / Each
$112.22

Create a Four-Way Stop



PFM331



PFM333

Mark Temporary Spills



PFM325

Identify Biological Hazards



PFM323

Bring Attention to Your Recycle Centers



PFM329

Add Dimension to Fire Drills



PFM309

Don't see a shape that fits? Refer to part number **PFM555** when you call, fax, or email your custom BIGShape™ Sign request.

Custom 3-Dimensional Signs

Three- and Four-faced signs are ideal for intersections or aisle identification.

- Made of lightweight, Plastic-Lite material and protected by Duck Armor™
- Signs hang from punched center hole with wire or Jack Chain available separately
- Packaged flat and easily snap together with permanent fasteners



Quantity breaks available. Contact us for a quote.

Face Size	Three-Face Sign No.	Four-Face Sign No.
10" x 13"	NCD314	NCD415
14" x 19"	NCD316	NCD417
16" x 23"	NCD318	NCD419
Custom	NCD355	NCD455

Jack Chain (#6)

Jack chain works great for hanging signage of many different sizes and weights.

- This product is a #6 weld-less jack chain
- This chain has a load capacity of 88-lbs.
- Chain diameter is 0.1920"
- Zinc-plated finish
- Priced by the foot
- Made in the USA

No.	Price / Foot
HTL640	$3.07



180D Projection™ Signs

Identify and locate critical equipment, designated areas, and resources with half-circle, curved signs made from 50% recycled plastic.

- See from any direction – message is repeated three times and is viewable from the front and sides
- Environmentally friendly signs are made with 50% recycled (post-consumer) high-density polyethylene
- Ships flat – minimizing costs and reducing wasteful packaging
- Projects outward from the wall for maximum exposure for viewing
- Mounting template included
- Mount to wall using screws or self-adhesive foam tape. A complete mounting hardware set is available separately on page 328





6" PSJ109
12" PSJ328

Panel Height	Installed Size	Price / Each
6"	6"H x 9"W x 5"D	$11.71
12"	12"H x 16"W x 9.5"D	21.55
12" Slim	12"H x 7"W x 5"D	14.02

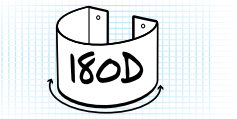

To install: Mark the mounting holes with the template (provided); set in four proper wall fasteners (not included); flex to curve the sign, and then bend the side flange ends inward; match the keyholes in the flange ends to the fasteners; then, mount and tighten.



6" PSJ123
12" PSJ343



6" PSJ126
12" PSJ346



6" PSJ113
12" PSJ332



6" PSJ129
12" PSJ349



6" SBPSJ129
12" SBPSJ349



6" PSJ104
12" PSJ323



6" PSJ121
12" PSJ341



6" PSJ108
12" PSJ327



6" PSJ111
12" PSJ330



6" SBPSJ109
12" SBPSJ328



6" PSJ117
12" PSJ337



6" PSJ119
12" PSJ339



6" PSJ120
12" PSJ340



6" PSJ144
12" PSJ374



6" PSJ141
12" PSJ371



12" Slim PSJ407



6" PSJ143
12" PSJ373



6" PSJ142
12" PSJ372



6" PSJ146
12" PSJ376



12" Slim PSJ403



6" PSJ148
12" PSJ378



6" PSJ132
12" PSJ363



6" PSJ133
12" PSJ364



12" Slim PSJ401



6" PSJ140
12" PSJ370



6" PSJ139
12" PSJ369



6" PSJ134
12" PSJ366

PERSONALIZE IT!

Custom 180D Projection™ Signs

Personalize It! 180D Projection™ Signs can be customized with your specific information. Choose a size, and then provide us with your message, graphic, symbol, logo, colors, or other print requirements. Contact us today!

Quantity breaks available. Contact us for a quote.

Panel Height	Installed Size	No.
6"	6"H x 9"W x 5"D	PSJ155
12"	12"H x 16"W x 9 1/2"D	PSJ355
12" Slim	12"H x 7"W x 5"D	PSJ455
other	other	PSJ555





3-Dimensional Department Signs

Identify departments at a glance with these high profile 3D overhead hanging signs.

- Highly visible contrasting colors
- Eye-catching 3D designs
- Lightweight, durable PVC will not dent or scratch if hit
- Includes one 25-ft. length of jack chain and two S-hooks for ceiling mount
- Choose from 11 stock options or create your own custom design

Price / Each
$296.42

FINISHING
Blue PFM409
Red PFM420

INSPECTION
Blue PFM407
Red PFM418

LOGISTICS
Blue PFM410
Red PFM421

MEZZANINE
Blue PFM411
Red PFM422

MATERIALS
Blue PFM403
Red PFM414

RECEIVING
Blue PFM402
Red PFM413

RED-TAG-AREA
Blue PFM404
Red PFM415

SHIPPING
Blue PFM401
Red PFM412

STOCK
Blue PFM408
Red PFM419

WAREHOUSE
Blue PFM405
Red PFM416

QUALITY CONTROL
Blue PFM406
Red PFM417

PERSONALIZE IT!

Create your custom 3-Dimensional Department Sign. Contact us with part number **PFM455**.





Warehouse Aisle Marking

Quickly identify warehouse rack locations and aisles.

- 90° Double-sided projection sign features 12" x 12" face with 1 1/2" flange
- High contrasting bold block lettering, viewable from up to 350-ft. away
- Available in alpha format A thru Z or numeric 0 thru 9
- Easily mounts to rack with your choice of magnetic or double-sided foam tape
- Made of lightweight plastic

To order, add color code and number or letter after part number: Black/Yellow – BKYL, Red/White – RDWT, Black /White – BKWT.

Flange Style	No.	Price / Each
Magnetic	PSP001	$30.55
Foam Tape	PSP002	30.55



3D & 360D Eyewash & Shower Projection™ Signs

Projection™ Signs with bright, visible letters identify emergency eyewash and shower stations. Signs can be seen from many directions when set high enough for ideal viewing.

Size	UOM	Price / UOM
3D (2-Panel)	Each	$57.39
360D (4-Panel)	Kit	125.04

3D (2-Panel) Sign

- Projection™ Sign features (2) 36" x 6" panels that project 3 3/4" from the wall at a 45° angle
- Bright yellow sign with contrasting bold, black letters
- Durable high-impact plastic construction
- Flanged edges have pre-drilled mounting holes for easy installation
- Mount to wall using your screws or self-adhesive foam tape. A complete mounting hardware set is also available separately on page 328

360D (4-Panel) Sign Kit

- Kit consists of (2) 3D Signs designed to be attached together, back-to-back, and installed directly onto vertical pipe of eyewash and/or shower station
- Includes mounting brackets, adjustable hose clamps (up to 1 1/2" diameter), nuts and screws

3D (2-Panel)

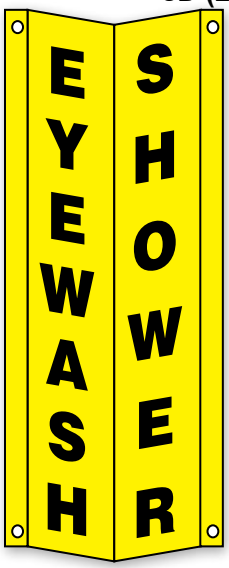

3D - 36" x 12" x 3 3/4" (36" x 6" Panel)
MFSD964

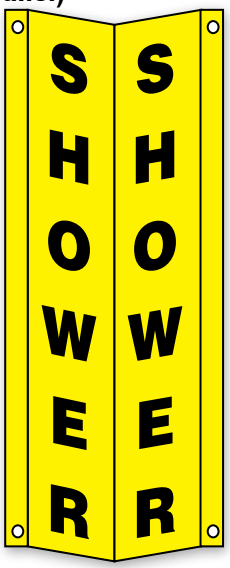

3D - 36" x 12" x 3 3/4" (36" x 6" Panel)
MFSD962

360D (4-Panel)



360D (36" x 6" Panel)
MFSD968

360D (36" x 6" Panel)
MFSD966

Trilex Striped Eyewash/Shower Signs

Bright, attention-getting striped signs clearly identify eyewash and shower stations.

- Highly visible, bold stripes with contrasting and alternating color combinations
- Distinguishable design stands out against the background in a facility
- 30" x 8", 3-sided sign can be seen from all directions
- Sign is open along a leading back edge to slip over and install onto an existing pipe
- 3/16" mounting holes on the middle panel and back leading edges

Choose Standard or DG-Reflective for added fluorescent visibility.





Standard style has printed color stripes on heavy-duty plastic with UV protective coating to prevent weathering and fading, abrasions, scratches, and chemical splash. For indoor and outdoor use.

To order, add color code after part number: Orange/Yellow – ORYL; Orange/Green – ORGN; Orange/White – ORWT; Black/Yellow – BKYL.

No.	Price / Each
MFSD975	$136.59

DG-Reflective style has DG High-Prism fluorescent color stripes for superior visibility – even under low-light conditions. Stripes bonded to the heavy-duty plastic have excellent resistance to weather, fade, abrasion, scratches, and chemical splash. Ideal for outdoor exposure.

To order, add color code after part number: Fluorescent Yellow-Green/Fluorescent Orange – FGFO; Fluorescent Yellow-Green/Fluorescent Yellow – FGFY; Fluorescent Orange/Fluorescent Yellow – FOFY

No.	Price / Each
MFSD405	$194.57



Fence Sign Holder Bracket

Post signs and warnings on chain link fences using these sign mounting brackets.

These easy-to-use, heavy-duty brackets are designed to secure signs to chain link fences and keep them level.

The universal design works with nearly any size chain link fence*.

- Can be installed by one person from one side
- Heavy duty (.15" thick) galvanized steel
- Each bracket includes 5/16"-18 thread, 3/4" long stainless steel bolt, and nylon washer
- Works well for use with 3/8" sign mounting holes
- Two brackets required for post mounting

Using two brackets for a sign will prevent the sign from falling off the fence from any natural occurrences.

** Accommodates link spacing from 1 7/8" to 2 3/8", measured at a 45° angle*

No.	UOM	Price / UOM
HSR270	Each	$3.63
HSR271	2/Pk	7.11
HSR273	12/Pk	42.25
HSR274	24/Pk	83.64
HSR275	36/Pk	124.15





Sign Fasteners



Suction Cup Hooks

Clear vinyl cups have integral hook to hold sign onto smooth, clean, dry surface.

- Ideal for temporary placement and relocation of sign
- Available in package of 4

No.	Price / Pkg. of 4
HFN154	$11.28



Foam Tape Strips

- Double-Sided Adhesive Foam Tape Strips
- Each strip measures 3/4" x 2"
- Package of 8

No.	Price / Pkg. of 8
HFN120	$7.54



Magnetic Tape Strips

- Each strip measures 3/4" x 2"
- Attach to sign with peel-off adhesive
- Attaches to any ferrous metal surface
- Package of 8

No.	Price / Pkg. of 8
HFN132	$5.25

Suction Cup Sign Holder

Suction cup is 1 5/8" diameter, and bracket is 1 3/4" long.

- Designed to mount to glass surfaces
- Recommended for use with small, lightweight signs

No.	Price / Each
HFH301	$1.08







HSR399



HSR401

Strap-On Sign Mounting Brackets

Mount signs onto tubular pipe posts.

- Made of stainless steel
- Mount bracket with steel banding or hose clamp (sold separately)
- Bracket has threaded hole for a 5/16" bolt (included) to fit sign hole
- Available in two sizes, to fit post outside diameter of 4" or less; 4" or more
- Two brackets required per sign

Fits	No.	Price / Each
4" or less	HSR399	$10.67
4" or more	HSR401	10.67

Fence Hog Rings

Ideal for Hanging Signs onto Fence or Along Tension Wire

- Made from 12.5 gauge steel wire with copper coating for rust resistance
- Size No. 3 has 7/8" opening and 1 1/2" overall width, which closes down to a 7/8" sided triangle
- Crimps easily with grooved pliers (sold separately below)

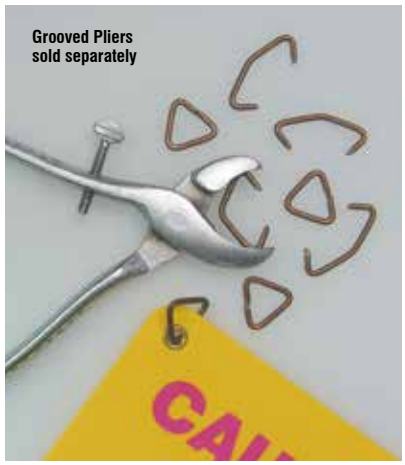

Item	No.	UOM	Price / UOM
Hog Rings	HFN125	Pkg. of 8	$5.39
Grooved Pliers	HFN127	Each	25.74



Band Strapping & Buckles

Install sign mounting brackets onto posts with stainless steel band strapping and buckles.

- Band strapping is 3/4" wide x .030" thick x 100-ft. roll
- Dispenser carton for convenient storage
- Pull the band strapping tight using the band tensioner tool (sold separately) with built-in cutter

Item	No.	UOM	Price / UOM
Band Strapping 100-ft. Roll	HFS275	Roll	$252.75
Buckles -100/package	HFS277	Pkg.	176.31
Tensioner Tool	HFS279	Each	219.47



Stainless Steel Ties

- Heavy-duty type 304 stainless steel
- Self-locking ties withstand harsh and corrosive conditions
- 0.31" wide band has smooth finish with 250-lbs. tensile strength

Length	No.	Price / Each
27"	HFS327	$6.27
42"	HFS342	8.39



Stainless Steel Standoffs

- Works well with 3/16" sign mounting holes
- Kit includes:
  - 1 bit driver
  - Universal Anchor for #6 Screw for drywall
  - Combination Stainless Steel 10-24
  - Stud 10/24, Length: 3/4"
  - Stainless Steel Barrels, Diameter: 3/8", Length: 1"
  - Stainless Steel Caps, Diameter: 3/8", Height: 3/16"

No.	Price / Set
HFN179	$56.32



HFN170



HFN172

Stainless Steel Screws

- Available in two styles:
  Pan Head Phillips screws and One-Way Tamper-Resistant Round Head screws
- Both are 1" long and No. 8 size
- Ideal for use with 3/16" mounting holes

Style	No.	Price / Pkg. of 4
Pan Head	HFN170	$18.44
One-Way Round Head	HFN172	18.79



Sign sold separately.

Display any sign indoors or out.

BLOCKADE

Versatile Sign Stand

Display any sign, anywhere using the Blockade Versatile Sign Stand with folding legs.

Stylish stand allows for virtually any sign up to 48" x 48" to be displayed inside or outside your facility. With the folding snap legs, you can instantly increase stability without potential trip hazards.

- Base is solid, heavyweight cast iron material, weighing 37-lbs.
- Powder-coated in black and gray
- Foldable legs flip open to increase footprint from 18" to 36" for added stability
- Legs have a quick and easy locking feature to hold them in place
- For more stability, place sand bags (sold separately) on each open leg
- Includes a 6-ft. 1 3/4" square galvanized steel post
- Easily tilt and move the stand with wheel attachment (sold separately)

Item	No.	Price / Each
Base & 6-ft. Post	HSP820	$165.16
Base Only	HSP821	117.55
Wheel Accessory	HSP823	27.43

Item	No.	Price / Each
6-ft. Post	HSP139	$58.68



Open all three self-locking base legs for more stability (36" diameter when open).



18" diameter when closed.

Tip 'n Roll® Portable Sign Holder

Portable, hassle-free sign holder displays messages all around your facility.

- 48"H x 2" diameter heavy-walled plastic pole, pre-drilled with seven mounting holes
- 24" diameter base is made with rustproof techno-polymer material and fits easily through any door
- Built-in recessed wheel allows holder to roll and move easily on most surfaces
- Base features two removable caps for adding sand or water to increase stability
- Accommodates signs up to 24" x 24" (sold separately)
- Pole can be removed, allowing any sign up to 24"W to fit directly into the base
- Post weighs 14-lbs. and is light enough for easy mobility

No.	Price / Each
TNR001	$161.11



Sign sold separately.



Base holds up to 24" sign.


Easily repositionable with recessed wheels.


Fill with water for stability.

Tip 'n Roll® Portable Sign Holder 2

This portable, hassle-free sign holder makes displaying messages around your facility a breeze.

- Large 3" recessed wheels allow for easy transport
- 12"H x 18" diameter base is made from recycled Technopolymer that will not rust
- Supports custom shaped signs as well as stock and custom signs measuring up to 18" x 18" (signs sold separately)
- Stability plates prevent signs from twisting on the pole
- Black 2" diameter HDPE pole will not crack in freezing weather
- Base features two ballast ports for water or sand to increase stability in winds up to 40 MPH
- Easy assembly – sets up in 60 seconds
- Kit includes base with wheels, 48" or 58" pre-drilled pole, nylon handle, and mounting hardware
- Post weighs 13-lbs.
- Available in four colors: Black, Blue, Red and Yellow



Signs sold separately.

TNR002 TNR003



Fill with water for stability.

When ordering, add color code after part number:
Black – BK, Blue – BU, Red – RD, and Yellow – YL

Pole Size	No.	Price / Each
48"	TNR002	$172.36
58"	TNR003	178.08



Tip-and-Roll Wind Sign Holder

Double-sided sign with coil spring design will withstand strong winds.

- Divider allows for placement of a different sign on each side
- Coil springs resist strong winds and will return sign to an upright position
- Plastic base can be filled with up to 115-lbs. of sand for added stability
- Tool-free assembly
- Sign holder weighs 30-lbs.
- Accommodates 44"H x 28"W signs sold separately

No.	Price / Each
TNR202	$322.23



Double-Sided Portable Wind Sign Holder

Handy snap-open aluminum frame allows for easily changing signs on the fly.

- Anodized aluminum frame with rust-free aluminum and stainless steel base
- Divider allows user to place a different sign on each side of the frame
- Frame measures 44"H x 28"W
- Sturdy base provides wind resistance in outdoor environments
- Sign holder weighs 35-lbs.
- Accommodates 44"H x 28"W signs sold separately

No.	Price / Each
TNR201	$277.78

PERSONALIZE IT!

Custom Signs for Wind Holders

Signs are fully customized with your specific message, images and/or logo printed on one side to work specifically with Double-Sided Portable Wind Sign Holders or Tip-and-Roll Wind Sign Holders.

Four different material options available include:

- Plastic signs are manufactured using 92% post-consumer plastic – code 2.
- Lite Corrugated Plastic is fluted and withstands wet, damp conditions
- Laminated Poster material is a durable, flexible option featuring vivid colors and graphics
- Paper Poster material affords an economical and short-term display solution

Each sign measures 44"H x 28"W





Quantity breaks available. Contact us for a quote.

Materials	No.
Plastic	VPTNR
Lite Corrugated Plastic	PCRTNR
Laminated Poster	PSTTNR
Paper Poster	ESTTNR

Antenna Sign Holder

NEW

Sturdy sign holder is perfect for highlighting your messaging.

- Antenna base leg dimensions: 48"L x 25"W
- Features three (3) springs with maximum spring extension height of 40"
- Rust-free aluminum and stainless steel base with black painted steel springs
- Includes one (1) three pronged antenna sign base
- Sign holder weights 35-lbs.
- For use with Max Corrugated Plastic signs (from 24"H x 26"W up to 60"H x 36"W) sold separately on page 36

No.	Price / Each
TNR203	$167.23





Sign-PAL Stand

Draw attention to your message on a unique sign display stand.

- The figure is in a prominent position “holding” the message that needs to be seen
- Use Sign-PAL to convey hazard, instruction, direction, and other information
- Sign-PAL stands 50" tall by 24" wide and is constructed of 6mm Aluma-Lite™
- Quick set-up only requires inserting the two “feet” at the bottom for stability
- Sign-PAL is designed for portability. Set along walkways, entrance/exit areas, and anywhere that requires a temporary message
- Combine several Sign-PALs to form a temporary barrier to identify the situation

The sign area is available with pocket or dry-erase



Pocket Style



Pocket style- framed pocket is made to accommodate a 10" x 14" sign–easy to slip in and change out.

Dry-erase style- 10" x 14" white space is writable with dry-erase marker–change the message as needed.

Style	No.	Price / Each
Pocket	DTS100	$128.85
Dry-Erase	DTS110	128.85

PERSONALIZE IT!

Custom Sign-PAL Stand

Customize the area with your company logo or design. Contact us with details for a price quote.

Style	No.
Pocket	DTS105
Dry-Erase	DTS115

Snap Tight™ Pocket

Protect your paper sign from fading, impacts, and vandalism.

- Injection-molded polycarbonate plastic protects an 8 1/2" x 11" sheet of paper, creating a low-cost, subsurface sign
- Two separate pieces “snap” together, enclosing and protecting a paper sign
- Replace sign with a slight ‘twist-flex’ to snap out the back piece
- 3/16" thick pocket with overall size of 9 5/8" x 12 1/16" and four 7/32" corner holes

No.	UOM	Price / UOM
STP1	Each	$21.54
STP5	Pkg. of 5	99.63
STP2	Pkg. of 10	179.43





Wall-Mount Sign Holders

- Constructed of transparent PETG material
- Two corner mounting holes, hardware not included
- Sold individually



Insert Size, H x W	Outside Dimensions, H x W	No.	Price / Each
7" x 10"	8" x 10"	DTA110	$14.45
11" x 8 1/2"	12" x 8 1/2"	DTA112	17.44
8 1/2" x 11"	9 1/2" x 11"	DTA114	18.96
10" x 14"	11" x 14"	DTA116	20.97
11" x 17"	12" x 17"	DTA118	26.35
other	other	DTA115	call for quote



Aisle Sign Holder

- Easily attaches to pallet rack assembly holes
- Clear plastic holder bracket does not detract from the sign
- The slot maintains a tight grip to hold a sign up to .100" thick
- Package of 10

No.	Price / Pkg. of 10
PSK110	$43.91

Floor Sign Holders

Print your own message and make it a durable floor sign.

- Overall dimensions are 12 1/2" x 15"
- Constructed of durable polycarbonate with matte finish
- Designed for an 8 1/2" x 11" sign
- Strong, permanent acrylic adhesive back with peel-off liner
- For indoor use only
- Sold 10/pk



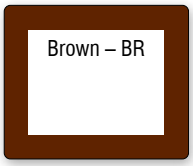



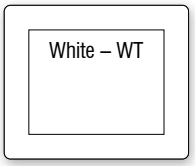









To order, add color code after part number: Red – RD, Brown – BR, White – WT, Blue – BU, Orange – OR, Green – GN, Yellow – YL, Purple – PR.

No.	Price / Pkg. of 10
MFS981	$53.60

PERSONALIZE IT!

Custom Floor Sign Holder

Make any letter size message into a durable permanent floor sign.

Easily print out your message on any printer and place it into the sign holder by peeling off the inner liner. Then peel off the outer liner and place it permanently anywhere.

- Constructed of durable polycarbonate
- Matte finish adds extra grip when wet
- Design, create, and print your 8.5" x 11" message from any printer
- Ideal for 5S and staging areas
- Holders have strong, permanent acrylic adhesive back with peel-off liner
- For optimal performance, apply to clean, flat, non-coated surface
- Print any message or design around the border to fit your specific need
- For indoor use
- Available in packs of 10



How to Order:

☑ Provide us your image, message, and any other identification or information

☑ Personalize with your company name, logo, colors, and images

☑ Indicate the desired quantity

No.	Price / Pkg. of 10
MFS985	$99.68



Peel off inner liner and place message in designated 8.5" x 11" cutout.



Print your message from any printer to fit your specific needs.

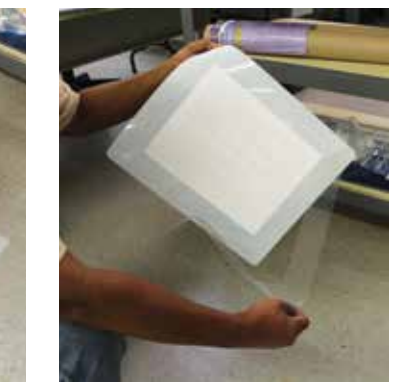

Peel off outer liner and place in desired area.

Floor-ID™ Label Frame Systems

Place and protect message, barcode, and other identification on the floor in a sturdy frame system.

- Metal frame mounts directly to the floor with four concrete screws (included)
- Contains a clear protective cover to safeguard your label underneath (labels sold separately)
- Beveled edges prevent damage from rollover of pallet jacks and forklift vehicles

Small size:

- 5 1/2" x 8 1/2" x 1/8" all-aluminum oval frame
- 3 1/2" x 5" x .040" clear visible protective polycarbonate cover

Large size:

- 7 1/2" x 12" x 1/8" all-aluminum oval frame
- 5" x 7" x .063" clear visible protective polycarbonate cover

UOM	Small No.	Price / UOM	Large No.	Price / UOM
Each	DTF801	$27.94	DTF811	29.96
Pkg. of 10	DTF803	271.02 (27.10 ea)	DTF813	290.60 (29.06 ea)
Pkg. of 25	DTF805	657.25 (26.29 ea)	DTF815	704.25 (28.17 ea)
Pkg. of 50	DTF807	1,275.02 (25.50 ea)	DTF817	1,367.02 (27.34 ea)
Pkg. of 100	DTF809	2,474.02 (24.74 ea)	DTF819	2,652.02 (26.52 ea)

For Custom Labels, See Page 46.

PERSONALIZE IT!

Custom Floor-ID™ Label Frame System

Print your custom image on the underside of the cover to permanently show through the clear insert.

Quantity breaks available. Contact us for a quote.	
Fits Pipe OD	No.
Small	DTF555
Large	DTF655



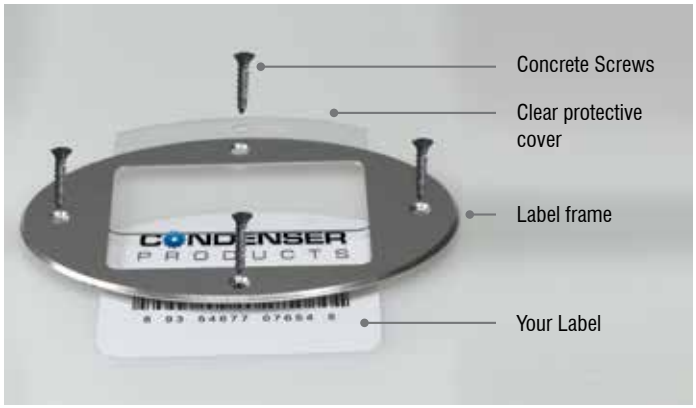

Floor Label Protector

Durable shielded floor labels are designed to stand up to heavy traffic and abuse.

- Easy installation – just clean, stick, and cover
- 4" x 6" vinyl shield covering protects 3" x 5" label (sold separately)
- Withstands heavy abuse from forklifts and foot traffic
- No metal frames or drilling required
- Rubberized adhesive creates an excellent bond on cold temperature floors

No.	Price / Each
DTF701	$10.08

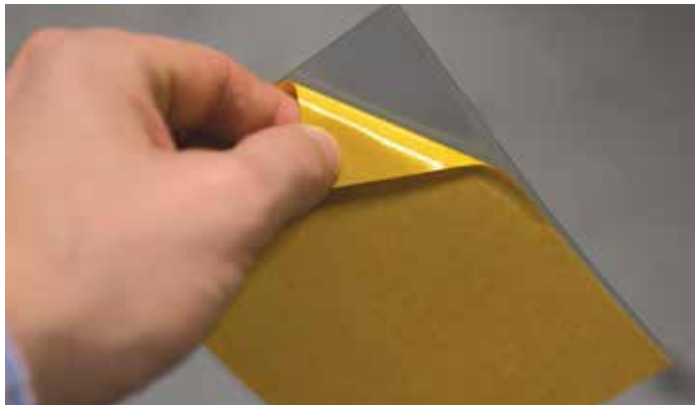



Hanging Document Holders

Also known as shop and job ticket holders, these pouches feature heavy-duty construction with a conveniently located top hole for hanging.

Display and hang temporary signs and tags with these flexible clear vinyl holders. The holders provide protection from moisture, dirt, grease, and handling. Place anywhere in and around assembly, manufacturing, plant, warehouse, and many more locations. Open-top pockets allow for easy sheet insertion, removal, and reuse. Also ideal for holding work orders, routing slips, manuals, instructions, maintenance records, plans, and drawings.

Stitched Holders

- Edges reinforced, bound, and sewn for durable, long life
- Front and back clear vinyl provides visibility from both sides
- Top hole is reinforced with a metal grommet
- Available 25 per pack

Black Stitched Holders		
Fits Document Size, H x W	**No.**	**Price / Pkg. of 25**
4" x 6"	DTH206	$23.43
5" x 8"	DTH208	26.87
8 1/2" x 11"	DTH211	36.95
9" x 12"	DTH212	42.62

To order, add color code after part number: Fluorescent colors: Orange – FO, Green – FG, Red – FR, Yellow – FY, Pink – FP.

Fluorescent Stitched Holders		
Fits Document Size, H x W	**No.**	**Price / Pkg. of 15**
8 1/2" x 11"	DTH226	$46.75

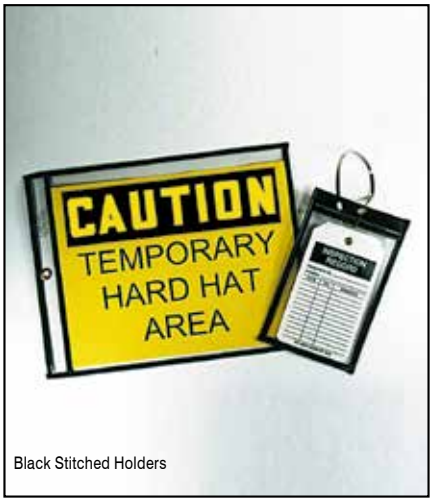

Black Stitched Holders



Fluorescent Stitched Holders

Seamed Holders

- Welded, non-rip seamed edges
- Vinyl construction is clear on both sides for front and back visibility
- Punched hole at the top
- Available in Open Top and Zipper Close Top

Open Top Seamed Holders		
Fits Document Size, H x W	**No.**	**Price / Pkg. of 50**
4" x 6"	DTH306	$30.15
5" x 8"	DTH308	34.27
8 1/2" x 11"	DTH311	52.11
9" x 12"	DTH314	58.96
Zipper Close Top Seamed Holders		
Fits Document Size, H x W	**No.**	**Price / Pkg. of 15**
8 1/2" x 11"	DTH328	$55.47
9" x 12"	DTH329	58.79


Open Top Seamed Holder

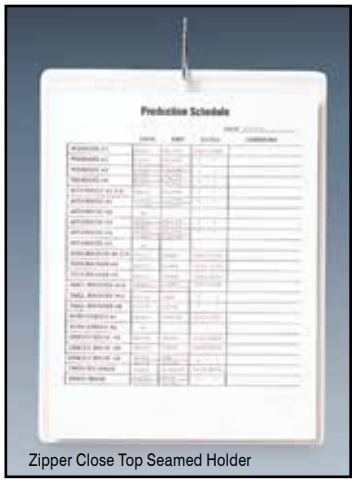

Zipper Close Top Seamed Holder

Attachable Holders

- Heavy-duty vinyl construction
- All welded, non-rip seamed edges
- Keeps documents close at hand on file cabinets, shelving units, or machinery
- Available in self-adhesive back or magnetic backed

Self-Adhesive Holders		
Fits Document Size, H x W	**No.**	**Price / Pkg. of 50**
5" x 8"	DTH408	$70.15
8 1/2" x 11"	DTH411	110.76
9" x 12"	DTH412	113.68
Magnetic Holders		
Fits Document Size, H x W	**No.**	**Price / Pkg. of 15**
8 1/2" x 11"	DTH426	$71.07
9" x 12"	DTH427	73.63



Self-Adhesive Holder


Magnetic Holder

Color-Coded Magnetic Closure Pockets

- Front constructed of 8-gauge clear vinyl; Back 12-gauge clear vinyl
- Secured with two 11" magnets on back
- Sealed on two sides, with a thumb notch for easy document removal
- Overall Size: 9" x 11 5/8"
- Sold individually



To order, add color code after part number: Fluorescent colors: Orange – FO, Green – FG, Red – FR, Yellow – FY, Pink– FP.

Fits Document Size, H x W	No.	Price / Each
8 1/2" x 11"	DTH204	$9.35

Backless Message Holder

Simple, effective design lets you easily display messages and documents.

- Constructed of polycarbonate
- Holds documents up to 11"H x 17"W
- Install on clean, smooth surface by simply peeling back the adhesive tape (included) and firmly pressing against desired surface
- Holds single sheet
- Available in four sizes



Fits Insert Size	No.	Price / Each
7" x 10"	DTA950	$10.16
8 1/2" x 11"	DTA952	12.22
10" x 14"	DTA954	14.74
11" x 17"	DTA956	18.45

PERSONALIZE IT!

Custom sizes available as small as 4" x 6" and up to 11" x 17". Refer to part number **DTA955** when requesting a quote.





Quick-Pocket

Magnetic document protectors keep important paperwork clean and protected. The unique design allows documents to be inserted, removed, and changed without folding or wrinkling. Aggressive double sided tape keeps the document holder in place while magnetic strips offer easy access.

- Organize and display important information
- Easily change out documents
- Durable polycarbonate construction
- Nine popular colors coordinates and organizes information

To order, add color code after part number: Blue – BU, Red – RD, Yellow – YL, Green – GN, Gray – GY, Orange – OR, Black – BK, Purple – PR, Brown – BN White – WT.

Window Size	Overall Size	No.	Price / Each
8.5" x 11"	9.375" x 11.75"	DTH203	$13.64
11" x 8.5"	11.875" x 9.25"	DTH215	13.64
11" x 17"	11.875" x 17.75"	DTH209	16.69
17" x 22"	17.875" x 22.75"	DTH210	22.24
1.56" x 8.35"	2.5" x 9.10"	DTH213	11.15
1.56" x 11"	2.5" x 11.75"	DTH214	11.55
1.56" x 17"	2.5" x 17.75"	DTH202	12.42

Dry-Erase Boards

Light-duty board works well for easily sharing and changing messages.

- Dry-erase writing boards feature a satin aluminum frame and white melamine surface
- Non-magnetic melamine surface is durable and designed for light-duty use
- Includes marker tray and factory-mounted hangers
- Overall frame dimensions: 3/8" face trim, 3/8" exterior depth

Size	No.	Price / Each
24" x 36"	DTE201	$62.55
36" x 48"	DTE203	107.24
48" x 72"	DTE206	278.64
48" x 96"	DTE208	354.08

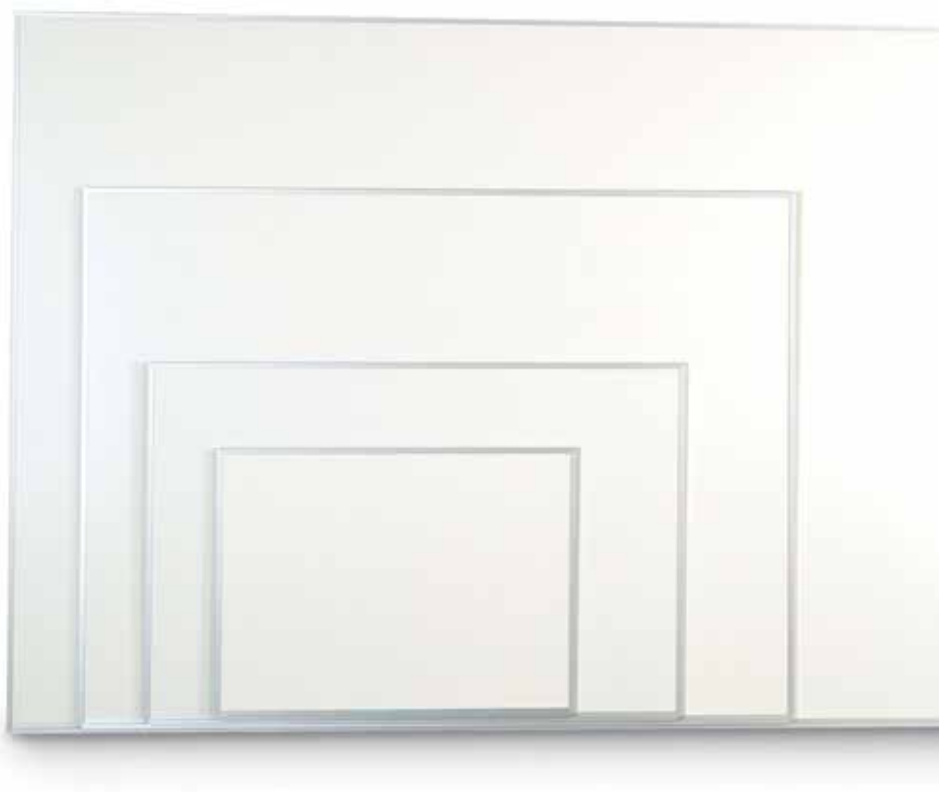

PERSONALIZE IT!

Custom Dry-Erase Boards

Custom sizes and options are available. To order, reference part number **DTE205**, and we will contact you with a quote.



1-Door

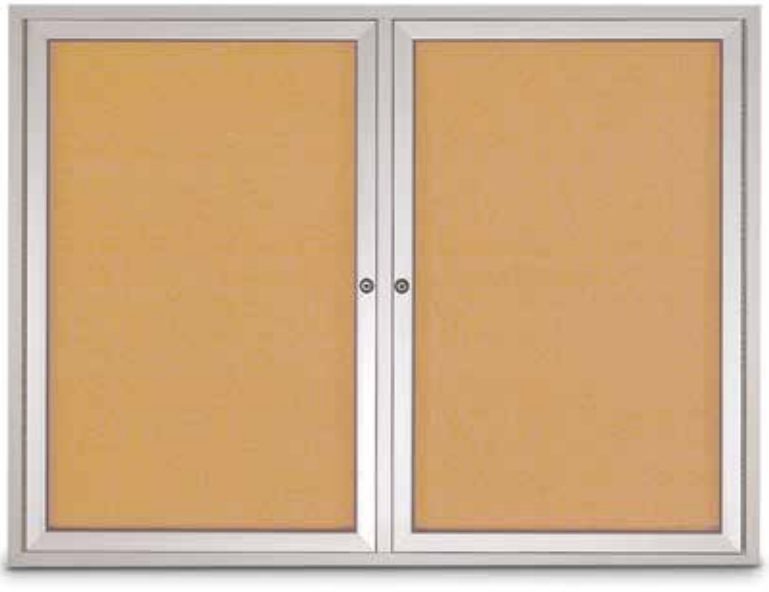

2-Door

Enclosed Cork Boards

Display important messages in enclosed, lockable cork boards.

- Self-sealing cork interior is housed in a satin anodized aluminum frame with acrylic window
- Doors are lockable for security and mounted on full-length piano hinges (two keys included)
- Available in both indoor and outdoor styles
- Outdoor styles are designed with sealed aluminum backing and drainage holes
- Case dimensions: 1"W main frame, 1 7/16"W door frame, 2" exterior depth, 5/8" interior depth

Style	Size	No.	Price / Each
Indoor Enclosed Cork Boards			
1-Door	2' x 3'	DTE220	$358.80
2-Door	3' x 4'	DTE222	550.39
3-Door	4' x 6'	DTE224	1,057.82
Outdoor Enclosed Cork Boards			
1-Door	2' x 3'	DTE231	391.16
2-Door	3' x 4'	DTE233	599.79
3-Door	4' x 6'	DTE237	1,055.56

Magnetic Shapes

Magnetic shaped indicators are perfect for use on process boards.

- Works with any magnetic receptive surface
- Perfect for flow charts, KPI, process, and scheduling boards
- Die cut magnetic indicators draw attention to information such as workflow, products, or processes
- Color-code your projects using combinations of 10 available colors
- Offered in packs of 10

To order, add color code after part number:
White – WT, Yellow – YL, Silver – SL, Gold – GD, Orange – OR, Red – RD, Blue – BU, Green – GN, Brown – BR, Black – BK.

Size	No.	Price / Pkg. of 10
1" Circle	MRB415MG	$4.44
2" Circle	MRB416MG	6.82
1 1/2" x 2 1/2" Arrow	MRB417MG	6.82





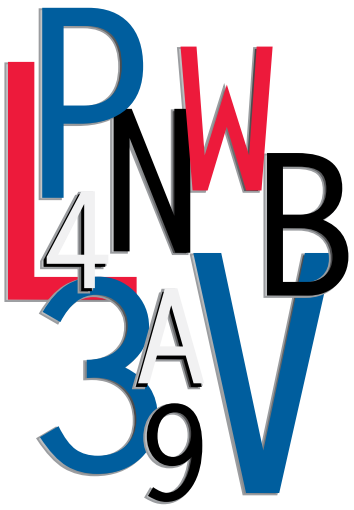

Magnetic Characters

Flat die-cut characters are easy to use, move, and reuse.

- Magnetic characters attach to any ferrous metal surface - flat or curved
- Mark locations that need identification to be changed, removed, and then placed back
- Helvetica font, upper-case letters and numbers
- Die-cut magnetic co-polymer vinyl in various colors and sizes

Colors: White – WT, Black – BK, Red – RD, Blue – BU

Letter Set

Letter Set (A-Z; 1 each) To order, add color code after part number.

Size	No.	Price / Set
2"	NAM802	$64.82
3"	NAM803	111.31
4"	NAM804	134.56
6"	NAM806	157.77

Number Set

Number Set (0-9; 1 each) To order, add color code after part number.

Size	No.	Price / Set
2"	NAM822	$26.91
3"	NAM823	45.19
4"	NAM824	54.65
6"	NAM826	64.11

Individual Characters

To order, add letter/number then color code after part number.

Size	No.	Price / Pkg. of 5
2"	NAM214	$14.19
3"	NAM225	23.80
4"	NAM236	28.76
6"	NAM258	33.76

PERSONALIZE IT!

Magnetic characters are available in other sizes and colors. To order, reference part number **NAM555** and specify size, color, and quantity. We will contact you with a quote.

Safety Message Wall Clocks

Display the time and convey a message to remind employees of safe work habits.

- 12" battery operated dial clock (battery sold separately)
- Clear plastic lens, easy to read numbers, and black hands
- Durable black plastic case
- Reliable quartz movement
- Operates on one AA battery (not included)

Item	No.	Price / Each
Clock	as listed	$38.97
Item	**No.**	**Price / Pkg. of 8**
AA Battery, 8/Pk.	HPB111	$19.64



PCM212



PCM214

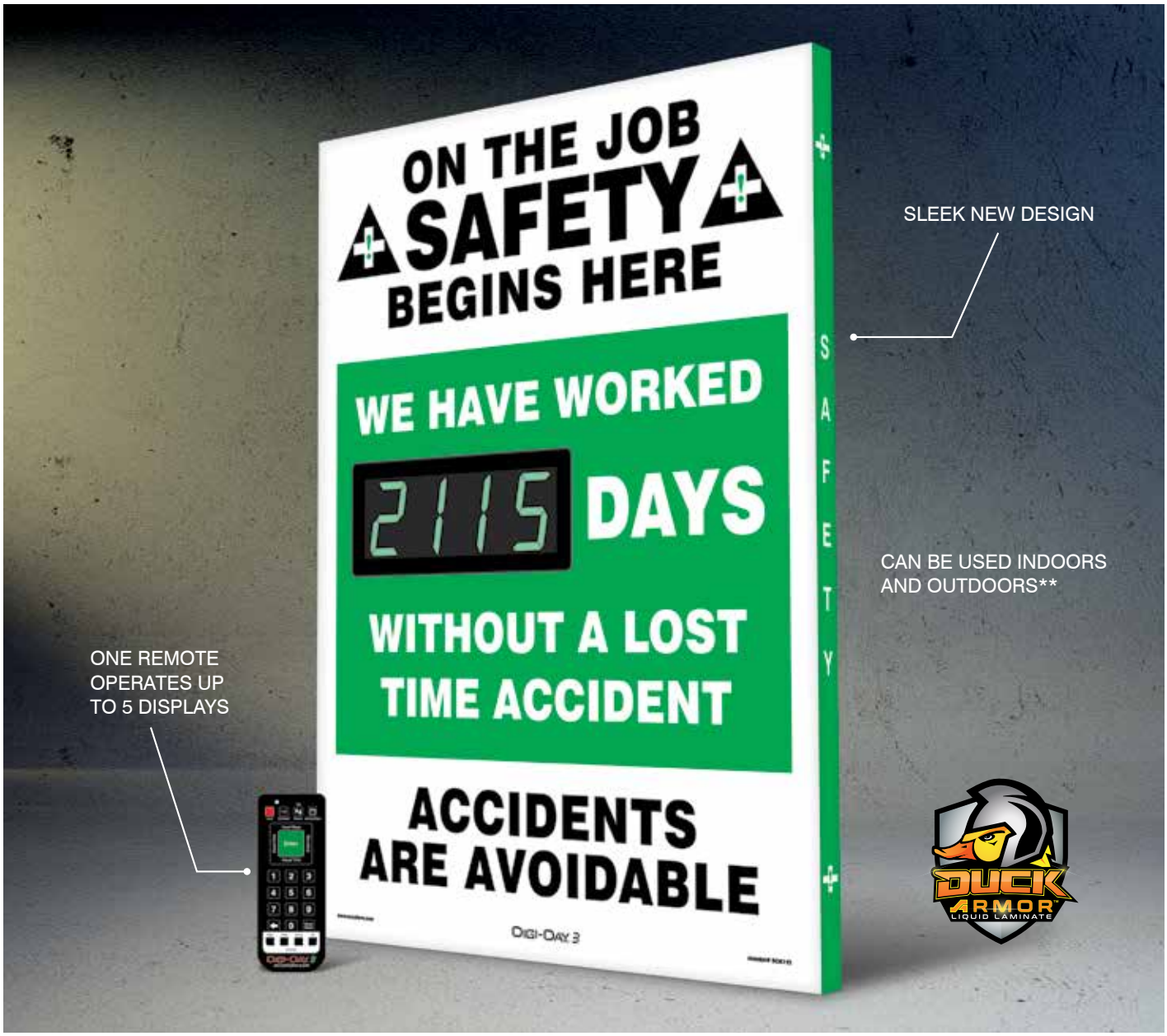

DIGI-DAY® 3 Electronic Scoreboards

The Digi-Day® that dominated the electronic scoreboard market for years has been upgraded!

Our newest model, Digi-Day® 3 combines the best features from our previous Digi-Day® line into one unit. New features include a slimmer board style (1"D), indoor or outdoor placement** including wet or damp conditions and the best part – you can now control up to 5 digital displays with one remote!

- Count days without an accident in green, or in the event of an accident, set the display to red until you meet your new safedays goal
- Track the 7-day week, or only your company's work days
- Internal clock advances counter by one automatically, every 24 hours; set to change any time of day
- Display days only or flash between days, date, and clock
- Tamper-proof operation with easy to use handheld remote control
- In a power failure, all information is stored*

Specifications:

- IP65 tested for dust and water resistance
- 28" x 20" x 1" aluminum construction
- Built-in hidden rear mounting brackets
- Four-digit, bright LED display with 2 1/2"H numbers
- Operates on 110/120 VAC with 8-ft. power cord and AC adapter
- Protected by Duck Armor™

Price / Each
$249.45

** Indicators notify when a hold or power failure has occurred.*

***Power receptacles exposed to wet environments should be plugged into a GFI outlet with waterproof protective receptacle cover. Mount these scoreboards under protective overhang or covered area.*



SCK101



SCK102



SCK103



SCK104

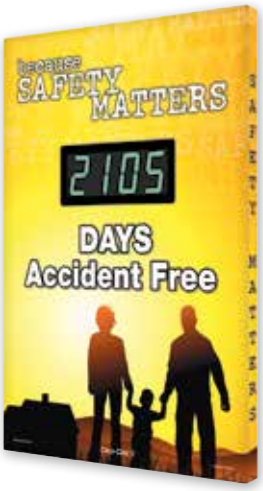

SCK105



SCK106



SCK107

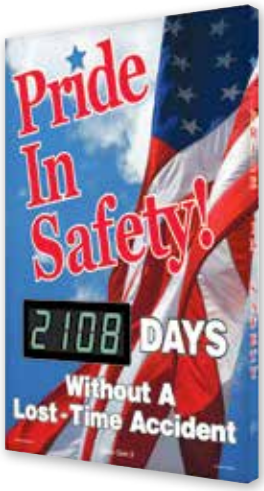

SCK108



SCK109



SCK110



SCK111



SCK113

Digi-Day® 3 Electronic Scoreboards



SCK114



SCK115



SCK116



SBSCK117



SCK118



SCK119



SCK120

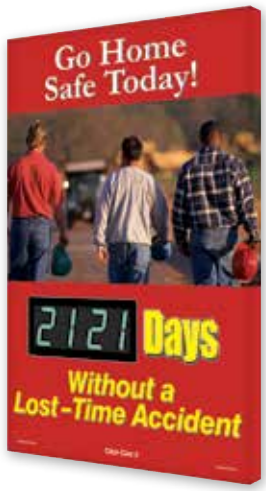

SCK121

Scoreboards featuring "BEST PREVIOUS RECORD" include: One (1) electronic display to count safe days and one (1) magnetic display with changeable numbers set to track record number of days.



SCK122



SCK139



SCK125



SCK146



SCK126



SCK162



SCK161



SCK127



SCK128



SCK129



SCK131

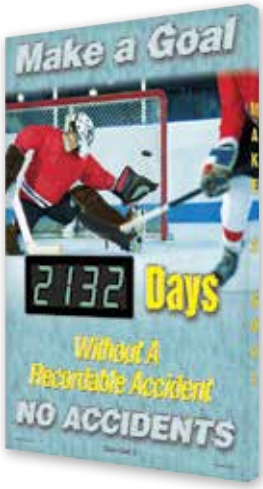

SCK132



SCK133



SCK163

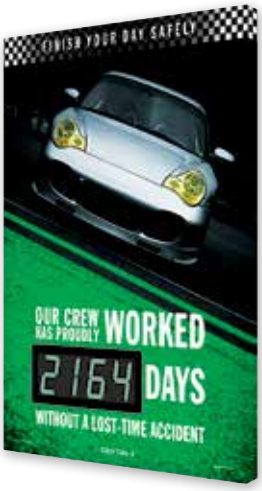

SCK164

Price / Each
$249.45

Additional Safety Scoreboards are available on our website



Semi-Custom Digi-Day® 3 Electronic Scoreboards

Recognize safe days and motivate employees with a scoreboard featuring your company or department name.

- IP65 tested for dust and water resistance
- 28" x 20" x 1" aluminum construction
- Built-in hidden rear mounting brackets
- Four-digit, bright LED display with 2 1/2"H numbers
- Operates on 110/120 VAC with 8-ft. power cord and AC adapter*
- Protected by Duck Armor™

How to Order:

- ☑ Choose style by part number
- ☑ Write or sketch out your Digi-Day® 3 idea
- ☑ Specify quantity
- ☑ Place your order

Price / Each
$249.45



SCK149

* *Power receptacles exposed to wet environments should be plugged into a GFI outlet with waterproof protective receptacle cover. Mount these scoreboards under protective overhang or covered area.*



SCK150



SCK151

Scoreboards featuring "Best previous record" include (1) electronic display and (1) magnetic display with changeable numbers.



SCK152



SCK153



SCK154



SCK156



SCK157



SCK158



Custom Digi-Day® 3 Electronic Scoreboards

Personalize your Digi-Day® 3 with your specific message, symbols, company logo, corporate colors, and even full-color photographic quality images at no additional cost.

All of the same new and existing features on our stock and semi-custom models.
See page 350 for more information

Specifications:

- IP65 tested for dust and water resistance
- 28" x 20" x 1" aluminum construction
- Built-in hidden rear mounting brackets
- Four-digit, bright LED display with 2 1/2"H numbers
- Operates on 110/120 VAC with 8-ft. power cord and AC adapter*
- Protected by Duck Armor™

How to Order:

- ☑ Choose size and style by part number
- ☑ Write or sketch out your Digi-Day® 3 idea
- ☑ Specify quantity
- ☑ Place your order

Contact us for a quote.	
Size	**No.**
28" x 20"	SCK255
other	SCK155

** Power receptacles exposed to wet environments should be plugged into a GFI outlet with waterproof protective receptacle cover. Mount these scoreboards under protective overhang or covered area.*



Changeable Magnetic Face Digi-Day® 3 Electronic Scoreboards

Effortlessly update and switch out messages with this innovative magnetic sign system.

Specifications:

- IP65 tested for dust and water resistance
- 28" x 20" x 1" aluminum construction
- Built-in hidden rear mounting brackets
- Four-digit, bright LED display with 2 1/2"H numbers
- Operates on 110/120 VAC with 8-ft. power cord and AC adapter*

** Power receptacles exposed to wet environments should be plugged into a GFI outlet with waterproof protective receptacle cover. Mount these scoreboards under protective overhang or covered area.*

Magnetic Faces:

- Magnetic-receptive, synthetic sheet
- Ultra-low profile allows for multi-layering storage right on the board
- Faces roll up for easy storage
- Works only with Accuform's Backboard Starter Sets



Magnetic faces update a safety message quickly and effortlessly.

How to Order:

☑ **Choose your Backboard Starter Set (below)**

Backboard Starter Sets include a backboard edge of your choice and our most popular safe-day tracking message Magnetic Face as shown below.

☑ **Choose additional Magnetic Faces (next page)**

Select additional Magnetic Faces to change your message often recapturing enthusiasm for safety. Layer and store up to three faces directly on the backboard.


Store up to three faces at a time.


Faces roll up for easy storage.



White Gloss **SCC701**



Black Gloss **SCC702**



Brushed Metal **SCC703**



Diamond Plate Gloss **SCC704**

Backboard Starter Sets

Choose your backboard starter set edge with White Gloss, Black Gloss, Brushed Metal, or Diamond Plate Gloss print.

Price / Set
$350.22

Magnetic Faces



Face only **SBSCC705**



Face only **SCC706**



Face only **SCC707**



Face only **SCC708**



Face only **SCC709**



Face only **SCC710**



Face only **SCC711**



Face only **SCC712**



Face only **SCC713**



Face only **SCC714**



Face only **SCC715**



Face only **SCC716**



Face only **SCC717**

Additional Magnetic Faces are available on our website



Item	Sixe	Price / Each
Magnetic Face only	28" x 20"	$50.39

PERSONALIZE IT!

Custom Changeable Magnetic Face Digi-Day® 3 Electronic Scoreboards

Personalize your Changeable Face Digi-Day® 3 with custom faces, or even a custom backboard. Include familiar scenes and people from around your facility. Print your logo, message, colors, and even full-color graphic images.

Sets include digital display, one printed backboard, and one custom removable face

How to Order:

- ☑ Choose size and style by part number
- ☑ Write or sketch out your Digi-Day® 3 idea
- ☑ Specify quantity
- ☑ Place your order

Contact us for a quote.

Item	Size	No.
Magnetic Face Only	28" x 20"	SCC755
Magnetic Face Only	other	SCC955
Digi-Day® 3 Backboard Set	28" x 20"	SCC155*
Digi-Day® 3 Backboard Set	other	SCC555*

** Sets include one four-digit indoor display, one printed backboard, and one custom removable face.*





SCP104

Countdown Digi-Day® 3 Electronic Scoreboards

Generate excitement for your next event by counting down the days!

Countdown Digi-Day® 3 automatically tracks holidays, meetings, company events, and more using an internal clock that automatically adjusts the counter by one every 24 hours.

- User can set to change any time of day
- Display days only or flash between days, date, and clock
- Tamper-proof operation with easy to use handheld remote control
- In a power failure, all information is stored*

Specifications:

- IP65 tested for dust and water resistance
- 28" x 20" x 1" aluminum construction
- Built-in hidden rear mounting brackets
- Four-digit, bright LED display with 2 1/2"H numbers
- Operates on 110/120 VAC with 8-ft. power cord and AC adapter**
- Includes one 9 1/2" x 11" clear pocket to house 8 1/2" x 11" document
- Protected by Duck Armor™

Price / Each
$267.76

** Indicators notify when a hold or power failure has occurred.*

***Power receptacles exposed to wet environments should be plugged into a GFI outlet with waterproof protective receptacle cover. Mount these scoreboards under protective overhang or covered area.*



SCP105



SCP102



SCP103



SCP107



SCP106



SCP101

PERSONALIZE IT!

Custom Countdown Digi-Day® 3 Electronic Scoreboards

Personalize Countdown Digi-Day® 3 with your specific event, message, logo, corporate branding, graphics, and full-color photography. Protected by Duck Armor™.

Contact us for a quote.	
Size	**No.**
28" x 20"	SCP255
other	SCP555



Backlit Digi-Day® 3 Electronic Scoreboards

Showcase your commitment to safety with illuminated electronic scoreboards that automatically count safe-days and motivate employees to work safely.

- Backlit with over 50 long-lasting, energy efficient LED bulbs
- Ideal for low-light indoor areas
- Count days without an accident in green, or in the event of an accident, set the display to red until you meet your new safe-days goal
- Track the 7-day week, or only your company's work days
- Internal clock advances counter by one automatically, every 24 hours; set to change any time of day
- Display days only or flash between days, date, and clock
- Tamper-proof operation with easy to use handheld remote control
- In a power failure, all information is stored*

Specifications:

- IP65 tested for dust and water resistance
- 28" x 20" x 1" aluminum construction
- Built-in hidden rear mounting brackets
- Four-digit, bright LED display with 2 1/2"H numbers
- Operates on 110/120 VAC with 8-ft. power cord and AC adapter**

** Indicators notify when a hold or power failure has occurred*

***Power receptacles exposed to wet environments should be plugged into a GFI outlet with waterproof protective receptacle cover. Mount these scoreboards under protective overhang or covered area.*



SCF301

Price / Each
$812.22



SCF302

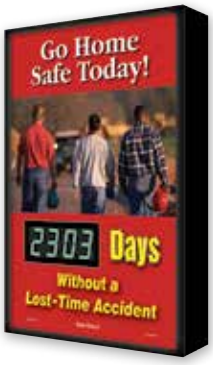

SCF303



SCF304



SCF305



SCF306



SCF307

PERSONALIZE IT!

Custom Backlit Digi-Day® 3 Electronic Scoreboards

Personalize your Backlit Digi-Day® 3 Scoreboard with your specific message, symbols, company logo, corporate colors, and even full-color photographic quality images at no extra cost.

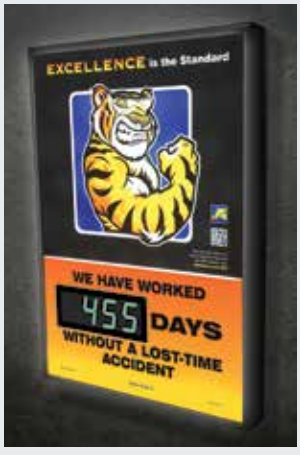

How to Order:

- ☑ Choose size and style by part number
- ☑ Write or sketch out your Digi-Day® 3 idea
- ☑ Specify quantity
- ☑ Place your order

Contact us for a quote.	
Size	**No.**
28" x 20"	SCF355
other	SCF155

Mini Digi-Day® Electronic Scoreboards

Convenient table-top size electronic scoreboard fits perfectly in any location to automatically count safe days and display them to promote an accident-free workplace.

Ideal for indoor office environments such as the front lobby, reception desk, and customer service areas.

Specifications:

- For indoor use
- Four-digit, black LCD display with 1 1/2"H numbers
- Low profile design less than 1" thick
- Display is set with combination rear buttons
- Set safe work day numbers, time, and time to change
- Number advances automatically every 24 hours
- Lithium battery and clear polycarbonate stands are included
- Keyholes on back for wall mounting



Mini Digi-Day® Scoreboard

Size	Price / Each
14" x 10"	$99.97

Replacement Battery

No.	Price / Each
HPB118	$7.95



14" x 10" SCL210



14" x 10" SCL214



14" x 10" SCL222



14" x 10" SCL220



14" x 10" SCL226



14" x 10" SCL200



14" x 10" SCL212



14" x 10" SCL224



14" x 10" SCL206

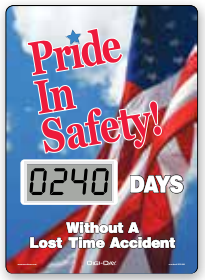

14" x 10" SCL240



14" x 10" SCL234



14" x 10" SCL236



14" x 10" SCL238



14" x 10" SCL216

PERSONALIZE IT!

Custom Mini Digi-Day® Electronic Scoreboards

Make it personal with your own image and message. Have a specific company and department name. Add graphics, symbols, and logos. Scoreboard is available as a stand-up or wall-mount version.

How to Order:

- ☑ Choose size and style by part number
- ☑ Write or sketch out your Digi-Day® idea
- ☑ Specify quantity
- ☑ Place your order

Contact us for a quote.	
Size	**No.**
14" x 10"	SCL255
Other	SCL555

** Price is based on one four-digit display. For additional requirements, please contact us for a quote.*



Personal Digi-Day® Wearable Scoreboard

Ideal for recognizing your company and employee's commitment to safety.

- Measures 2"H x 3 1/2"W
- Lightweight low-profile design weighs 0.8 ounces
- Number advances or decreases automatically every 24 hours
- Four digit, black LCD display with 3/8" H numbers
- Control buttons located on back of unit
- Includes self-adhesive magnetic pin and lithium battery

Price / Each
$19.99



Backside with controls.



SCD501



SCD502



SCD801



SCD802



SCD804



SCD805

PERSONALIZE IT!

Custom Personal Digi-Day® Wearable Scoreboard

Customize Personal Digi-Day® Scoreboards with bold colors and graphics using photos, logos and a personalized message. A perfect tool for keeping track of days worked without incident for each individual employee.

Contact us for a quote.	
Item	**No.**
Custom Wearable Scoreboard	SCD855

NEW





Signal Digi-Day® 3 Electronic Scoreboards



**Indicators notify when counter is on hold or power failure has occurred.*

***Power receptacles exposed to wet environments should be plugged into a GFI outlet with waterproof protective receptacle cover. Mount these scoreboards under protective overhang or covered area.*

Promote safety in a big way with our Signal Digi-Day® Scoreboard, draw attention to accident-free days or inform of a recent incident with an eye-catching signal light.

- 3-ft. tall x 6-ft. wide x 4" deep aluminum framed with polycarbonate face
- Polycarbonate face can be standard or fully backlit with LED lights
- Full-size traffic-style signal lights with long-lasting LED lights (8" diameter lenses, each with an on/off switch)
- Lights are steady on but can flash with flasher relay (sold separately)
- Four-digit brightly lit LED numbers display count days without an accident in green, or in the event of an accident, set the display to red until you meet your new safe-days goal
- Track the 7-day week, or only your company's work days
- Internal clock advances counter by one automatically, every 24 hours; set to change any time of day
- Display days only or flash between days, date, and clock
- Tamper-proof operation with easy to use handheld remote control
- In a power failure, all information is stored*

Specifications:

- Display is IP65 tested for dust and water resistance
- Capable of outdoor placement including wet or damp conditions**
- Standard 8" dia. lenses with LED lights
- Built-in mounting brackets
- Four-digit, bright LED display with 2 1/2"H numbers
- Operates on 110/120 VAC with 12-ft. power cord



Standard Signal Scoreboards

Select either Standard Face or a Backlit version, or both!

Counter Display	This Plant Has Worked No.	We Have Worked No.	Price / Each
Standard Face	SCT801	SCT802	$2,030.28
Face w/ Backlit Display	SCT805	SCT806	3,299.05



Semi-Custom Signal Scoreboards

Customize your Signal Scoreboard with your company logo.

Counter Display	This Plant Has Worked No.	We Have Worked No.	Price / Each
Semi-Custom Standard Face	SCT803	SCT804	$2,030.28
Semi-Custom Face w/ Backlit Display	SCT807	SCT808	3,299.05

Item	No.	Price / Each
Flasher	HPL115	$33.71

Flasher for signal light available for added attention. When ordering less than three, specify light color for installation. One relay can control all three lights.

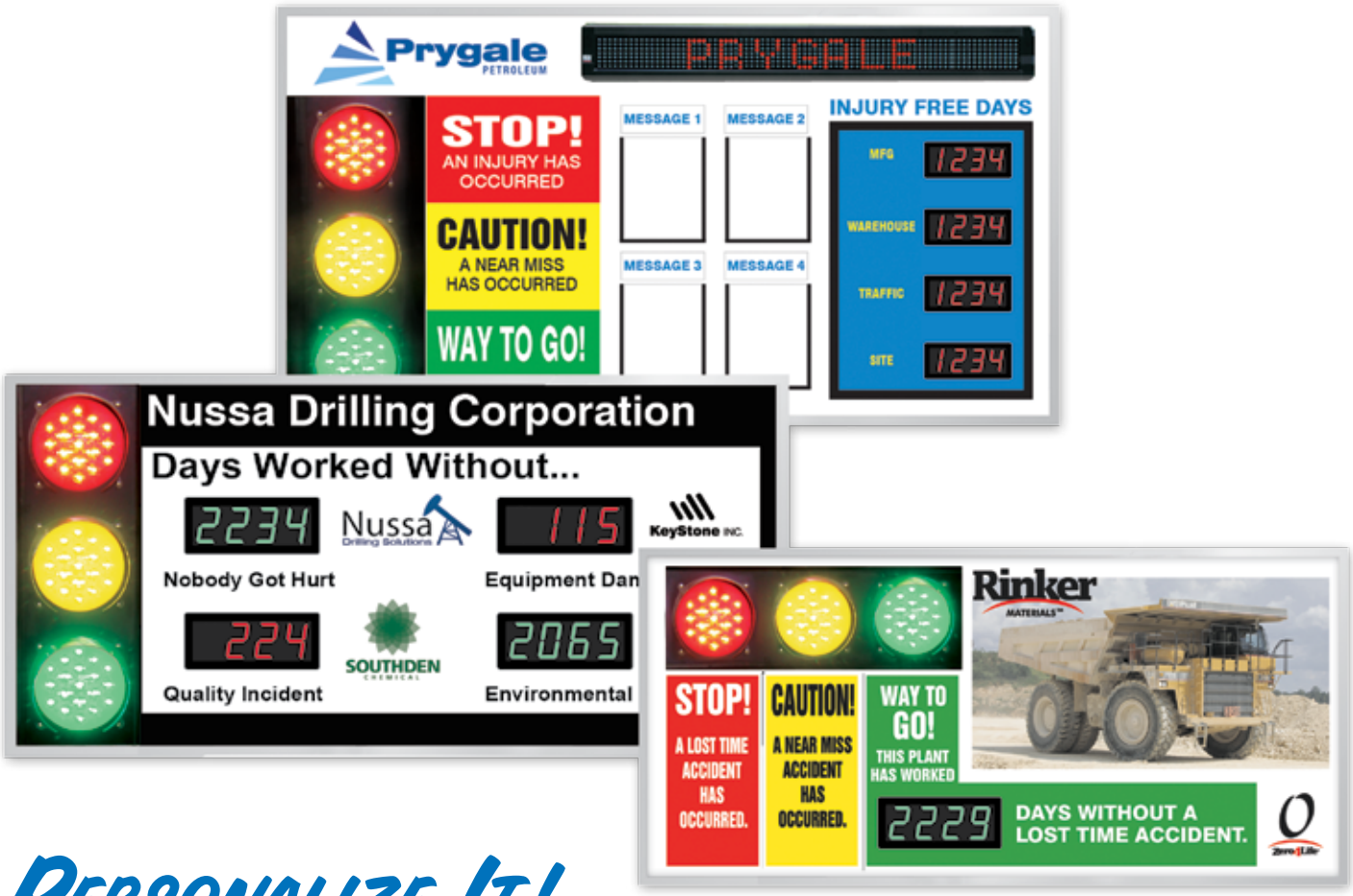

Personalize It!

Custom Signal Digi-Day® 3 Electronic Scoreboards

Personalize your really big Signal Scoreboard with your specific message, design, components, full-color graphics, symbols, and company logo!

- Customize legends to reflect the specific needs of your facility at no extra charge
- Send us your own pictures, or we can assist you in finding photos
- Add various components, such as LED traffic signal lights, Digi-Day® 3 display, zip track numbers, and moving messages
- Available in three styles: Standard, Backlit, or Signal-Flip Face
- Backlit scoreboard is ideal for low-light areas
- LED traffic lights can be steady-on or flashing
- Flashing light requires relay (sold separately)
- Lights are individually controlled by switches on the bottom of the scoreboard

How to Order:

- ☑ Choose size and style by part number
- ☑ Write or sketch out your Digi-Day® 3 idea
- ☑ Specify quantity
- ☑ Place your order

Contact us for a quote.

Style	No.
Standard Face	SCT355
Backlit Face	SCT655
Signal-Flip Face	SCT955

Wall-mount Digi-Day® 3 Scoreboards indoors or outdoors under protective overhang or covered area. For damp/wet conditions, plug into GFI outlet with a waterproof protective receptacle cover.

Choose from a variety of Scoreboard Components:

Various components can be added in any quantity. Mix and match to fit your needs.

Digital Moving Message



Dry Erase Space



Zip Track Number Sets



Magnetic Characters



LED Traffic Signal Sign



Signal Safety Awareness Center

Light the way to capture attention and promote safety.

- Attention-grabbing, traffic light signal style LED light with oversized octagon sign below
- Keep score of consecutive safe working days
- Accommodates up to four 3"H magnetic numerals on steel plate
- Versatile base with foldable legs for maximum stability
- Easily tilt and move the stand with wheel attachment
- Lights are steady-on
- Flashing light requires relay (sold separately)

Specifications:

Footprint:	18" dia. close leg or 36" dia. open leg
Height:	6-ft.
Sign Dimensions:	30"H x 30"W octagon sign
Base Material:	Steel
Post Material:	Galvanized steel
Sign Material:	0.080" Engineer-Grade Reflective Aluminum
Signal Light:	8" dia. lens with LED lights
Power:	110 VAC
Power Cord:	12-ft. with grounded plug
Weight:	Actual wt. 60-lbs.

Item	No.	Price / Each
Signal Safety Awareness Center	SCT450	$1,175.51
Optional Flashing Signal Light Relay	HPL115*	33.71

**One relay controls all three lights.*



Three separate light switches



Legs in closed position



PERSONALIZE IT!

Custom Signal Safety Awareness Center

Customize the 30" x 30" octagon sign message with your specific wording, colors, logos, and graphics. Or contact us for a quote on other custom requirements to meet the specific needs of your facility.

Contact us for a quote.

Item	No.
Center with Custom 30" x 30" Octagon Sign	SCT475
Other Custom Center Requirements	SCT455

DIGI-DAY® 3 Moving Message Scoreboard Signs

Display moving messages to promote safety and keep score of consecutive safe work days.

- Combines the Digi-Day® 3 module with an electronic moving message display (MME124) for maximum visual impact
- Attention-grabbing messages, color, and motion communicates company information
- Protected by Duck Armor™

Price / Each
$777.68



24" x 30" SMT330



24" x 30" SMT331

For more information about Digi-Day® Scoreboards and additional styles, see page 350

PERSONALIZE IT!

Custom Digi-Day® 3 Moving Message Scoreboard Signs

Personalize scoreboards to reflect your specific needs. Include your company logo, motto, design, or full-color photographic images. Multiple Digi-Day® or moving message displays can be incorporated.



Contact us for a quote.

Item	No.
Standard 24" x 30" Digi-Day® 3 Moving Message Scoreboard*	SMT355
Other Custom Requirements	SMT555

** Digi-Day® 3 Moving Message Scoreboard includes: (1) 24" x 30", custom-design, visual-edge aluminum face; (1) Digi-Day® 3 electronic display; and (1) 24"L moving message display (MME124 - see below for specs).*

Electronic Moving Message Displays

Sharp and brightly lit LED matrix creates a high-visibility indoor message display. Housed in sleek rounded case design, you can mount the displays on ceiling or wall with included hardware.

- Enter messages using a handheld remote control keyboard that can be used up to 30-ft. away
- Built-in day and real-time clock, 12- or 24-hr. format
- Maintains programmable memory for up to one month in a power failure
- Service temperature range: 32°F to 120°F
- Furnished with 10-ft. power cord
- 120 VAC, 60 Hz, UL Listed
- For indoor use only



MME246



MME482



MME124

Message Modes:

- Automode, Hold, Interlock, Roll (6 directions)
- Rotate, Sparkle-On, Twinkle, Spray-On
- Slide Across, Switch, Wipe (6 directions)
- Starburst, Flash, Snow, Scroll

Specialty Input:

- Continuous message entry with automatic centering
- User programmable logos and graphics
- Five variable speed controls

Built-in Animations:

- Cherry Bomb Exploding, Don't Drink and Drive, Fireworks,
- Slot Machine, No Smoking, Running Animal, Moving Auto
- Welcome (in script), Thank You (in script)

Character Height	Viewing Distance	Display Length	LED Pixel Color	Characters per Line	Message Capacity	Memory Characters	Overall Size (L x H x D)	No.	Price / Each
One-Line Format									
2.1"	150-ft.	24"	8*	27	65	30,000	25.8" x 3.8" x 2.0"	MME124	$405.43
4.0"	200-ft.	45.6"	8*	13	80	28,000	49" x 6.25" x 4.25"	MME246	1,402.28
Four-Line Format									
7.2" / 3.0" / 2.1" / 1.5"	350-ft.	36"	3	12 / 40 / 60 / 96	81	50,000	40.3" x 10" x 5.6"	MME482	4,385.24

** Plus 3 rainbow effects*



Write-A-Day Scoreboards

Update safe working days on large scoreboard by writing in the number with dry-erase marker to keep an accident-free workplace in an affordable way!

- Keep score of consecutive days
- Wipe-off and write-in on poly-coated space provided
- Available in durable plastic and aluminum
- Corner mounting holes

To order, add material code after part number. Plastic – PL; Aluminum – AL.

Price per Each

Size	Plastic - PL	Aluminum - AL
20" x 14"	$39.31	52.14
28" x 20"	52.19	64.20
36" x 24"	71.45	96.34



20" x 14" SBMSR129
28" x 20" SBMSR249



20" x 14" MSR135
28" x 20" MSR260
36" x 24" MST244



20" x 14" MSR120
28" x 20" MSR241



20" x 14" MSR122
28" x 20" MSR243



20" x 14" MSR123
28" x 20" MSR247



20" x 14" MSR137
28" x 20" MSR262
36" x 24" MST242



20" x 14" MSR124
28" x 20" MSR244



20" x 14" MSR126
28" x 20" MSR246



20" x 14" MSR127
28" x 20" MSR248

Dry Erase Markers

To order, add color code after part number: Black – BK; Red – RD; Blue – BU; Green – GN

Item	No.	Price / Each
Fine Point Marker	HMD101	$2.91
Chisel Point Marker	HMD104	4.28
Eraser	HMD100	7.67





20" x 14" MSR128
28" x 20" MSR230



20" x 14" MSR130
28" x 20" MSR232



20" x 14" MSR132
28" x 20" MSR234

Turn-A-Day Scoreboards

Safety scoreboard has has a turn dial to display safe days, motivating employees to work safely.

- Number dials are plastic and independently rotate from behind
- Lightweight, durable plastic
- Corner mounting holes

Size	Price / Each
Double Dial	$132.42
Single Dial	105.82



36" x 24" **MSCBDD11**



36" x 24" **MSCBDD12**



36" x 24" **MSCBDD13**



36" x 24" **MSCBDD14**

PERSONALIZE IT!

Custom Write-A-Day and Turn-A-Day Scoreboards

Personalize your safety scoreboard with your specific message, symbols, company logo, or corporate colors. Your scoreboard can also track quality, production, delivery, fund-raising, and any other multi-day function activity.


Dial


Dry-Erase

How to Order:

- ☑ Choose size, material, and style by part number
- ☑ Write or sketch out your scoreboard idea
- ☑ Specify quantity
- ☑ Place your order

Quantity breaks available. Contact us for a quote.

Size	No.
Write-A-Day Dry-Erase Plastic	
20" x 14"	MSR355
28" x 20"	MSR155
36" x 24"	MSR655
other size/style	MSR555
Write-A-Day Dry-Erase Aluminum	
20" x 14"	MSR375
28" x 20"	MSR175
36" x 24"	MSR675
other size/style	MSR755
Turn-A-Day Dial Plastic	
28" x 20"	MST255*
36" x 24"	MST755**
other size/style	MST555

** Single dial only; **Single/double dial*



Also available in magnetic tabulating style that can be installed onto the safety scoreboard. Contact us for a quote.




Pooja Shekerov
Product Management
CAUTION
POTENTIAL HAZARD EXISTS
DO NOT REMOVE THIS TAG
Altech
ACCUFORM

Personalize It!

Custom Tags Made Easy

- ☑ ***No Set-up Fees***
- ☑ ***Unlimited Colors and Logos***
- ☑ ***Photographic-quality Digital Printing***

Do you need custom tags? We have you covered! Like custom signs and labels, a custom tag program allows you to create a consistent look, theme, and feel throughout your facility. If your company's workforce is safe, motivated, and well-informed, you can be sure that injuries will be reduced. This can lead to increased quality, profits, and morale.

Whether you need a few tags or thousands, a custom shape or size, or a personalized design with unique imagery, you can be sure that our "Yes We Can!" approach will deliver the perfect product for your needs.



YES WE CAN!

Our success is built on a commitment to outstanding customer service. We do what is necessary to meet your needs and to create a "WOW!" experience with every interaction. We always strive to provide more than you would expect from a supplier, with the ultimate goal of making your job easy. That's why you will always hear "Yes We Can!" from Accuform.

TAGS FOR EVERY ENVIRONMENT

While tags are temporary, you need one designed for its environment. Inside or out, we have a solution to meet your specific requirements.

What You Need to Know

If you have never ordered a custom tag before, there are a few things to consider. As you get started, look at these important areas. By considering these areas, you are certain to receive a quality product that will meet all of your specifications.



A MESSAGE

Your message (or legend) communicates the necessary action. Be short and distinct.



B HEADER

Headers are commonly used on tags; be sure to use a header that's appropriate for your legend.



C LOGOS

Instill company pride with corporate branding.

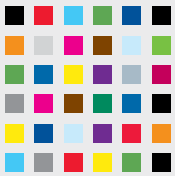

D COLORS

Adding colors helps your message stand out. There's never a set-up fee or additional cost for colors.



E FULL COLOR IMAGES

Personalize your tag with an employee photo, at no additional charge!



F FONT

Consider using upper and lower case fonts, which are often easier to read.

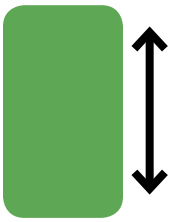

G OVERALL SIZE/SHAPE

Whether you need standard sized tags or jumbo tags, small circular tags or tags in a totally unique custom shape, we can create it.



H MATERIAL

Choose a material designed for your specific environment – indoors or out.



I FINISHING

How will you hang your tag? Does the tag require sequential numbering, barcodes, or perforations?



PERSONALIZE IT!

No Set-up Fees,
No Minimums,
No Additional Color Charges!

See Finishing Options on page 376, for other size grommets, available ties, perforations, consecutive numbering, and barcoding.

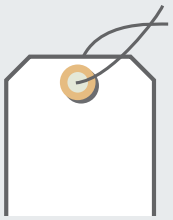

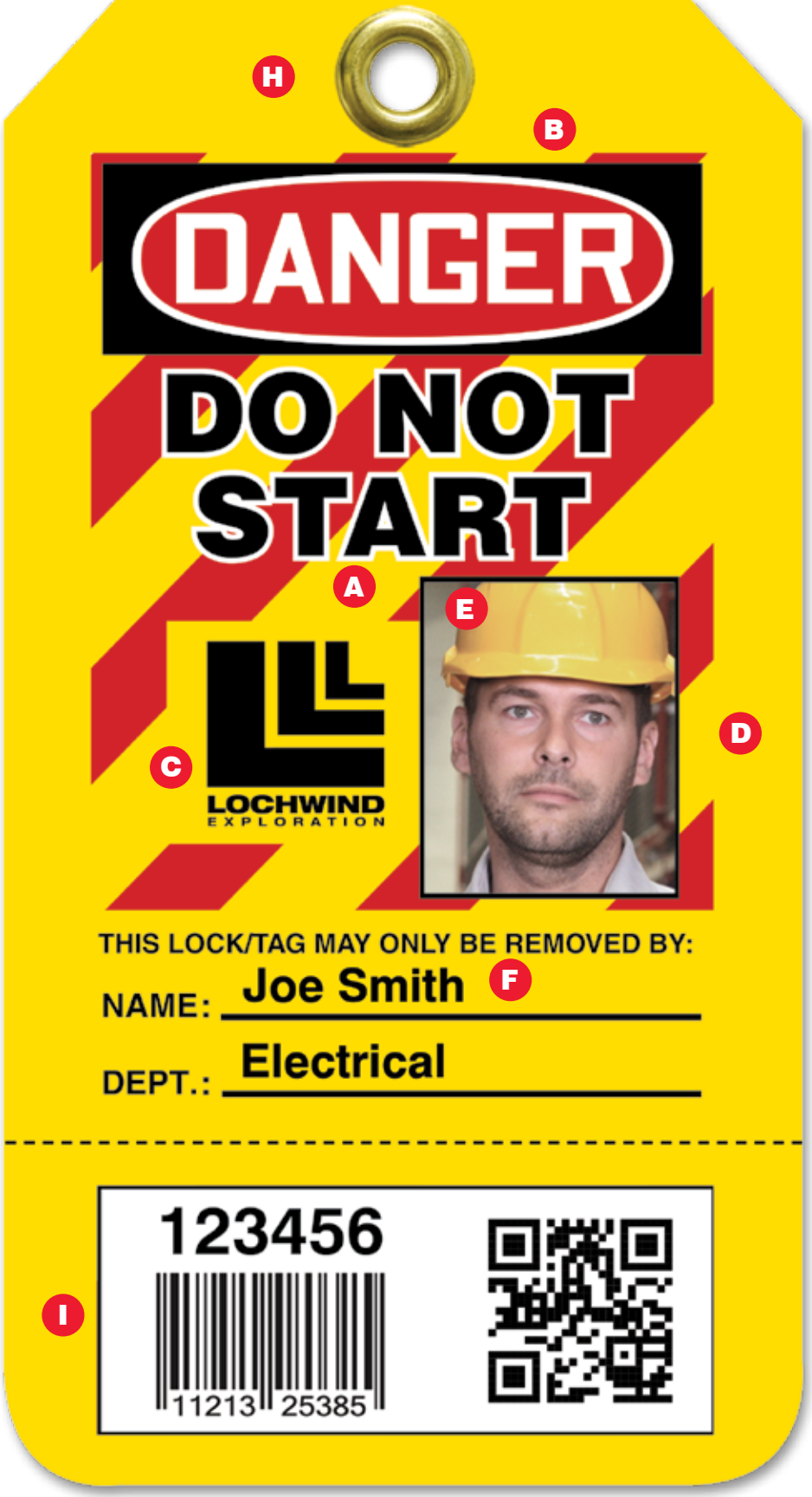

Tag Materials

SELECT YOUR MATERIAL

There are several materials to choose from with a wide range of durability and features. Select the material that is best suited for the environment and application.

- ☑ PF-Cardstock (pulp-free) is both inexpensive and durable — more so than traditional cardstock
- ☑ RP-Plastic is a thicker, rigid tag – good for outdoor use
- ☑ HS-Laminate and Tyvek® are recommended for the most abusive environments

WHAT ENVIRONMENT WILL IT BE IN?

Along with communicating your message effectively, your tag needs to withstand the environment you have placed it in. Environmental conditions will often dictate the material you choose. These questions should be asked when determining your material. Will your tag be located:

- ☑ Indoors or out?
- ☑ In direct sunlight or low-light?
- ☑ In high temperatures or low temperatures?

PRODUCT	THICKNESS	UV RESISTANCE	TEMPERATURE RANGE	CHEMICAL RESISTANCE	ABRASION RESISTANCE	SURFACE	PAGE NO.
PF-Cardstock	10-mil	No	-0° to 150°F	Good	Fair	Matte	373
RP-Plastic	14-mil	Yes	-90° to 168°F	Good	Good	Matte	374
HS-Laminate	24-mil	Yes	-20° to 450°F	Excellent	Excellent	Matte	374
RV-Plastic	15-mil	No	-40° to 176°F	Good	Good	Matte	375
Tyvek®	6-mil	No	-20° to 176°F	Excellent	Good	Matte	375
Hanger Tags	14-mil	No	-20° to 176°F	Good	Good	Matte	391
Lumi-Glow™	20-mil	Yes	-20° to 175°F	Excellent	Excellent	Gloss	391
Wrap 'n Stick™	4-mil	No	-40° to 176°F	Fair	Fair	Matte	391
Loop 'n Strap™	14-mil	Yes	-90° to 168°F	Good	Good	Matte	392
Loop `n Lock™ Tie Tags	14-mil	Yes	-90° to 168°F	Good	Good	Matte	393
Tags By-The-Roll	10-mil	No	-20° to 180°F	Good	Fair	Matte	394
QuickTags™	10-mil	No	-0° to 150°F	Good	Fair	Matte	398
Box of Tags	10-mil	No	-0° to 150°F	Good	Fair	Matte	399
Perma-Tag™	125-mil	Yes	-20° to 140°F	Excellent	Excellent	Matte	402



PF-CARDSTOCK

Longer-lasting alternative to standard cardstock tags.

Tear-resistant and waterproof tags last longer than standard cardstock tags.

- Pulp-free – no wood pulp or paper content – will not rip or break down in moisture
- Pliable, 10-mil polyolefin-based material, with 3/8" hole
- Ideal for indoor use and short-term outdoor exposure
- Scuff-resistant, matte surface is easy to write on
- Can be printed on both sides, perforated, sequentially numbered, and barcoded

PF-Cardstock is 100% Recyclable, and since it's (PF) pulp-free, it is good for the environment too!

Quantity breaks available. Contact us for a quote.

Size	No.
3" x 2 1/8"	CT32
4 1/4" x 2 1/8"	CT42
5 3/4" x 3 1/4"	CT63
8 1 /2" x 3 7/8"	CT84
11" x 5 5/8"	CT115
other size	CT555



Self-Laminating PF-Cardstock Tags

Seal your information on the tag.

- Self-adhesive, clear polyester flap protects text
- Peel off liner, press to seal
- Flap on one or both sides
- Pliable, 10-mil polyolefin-based material, with 3/8" hole

Quantity breaks available. Contact us for a quote.

Size		No.
3" x 2 1/8"	1-flap	CT321
3" x 2 1/8"	2-flaps	CT322
4 1/4" x 2 1/8"	1-flap	CT421
4 1/4" x 2 1/8"	2-flaps	CT422
5 3/4" x 3 1/4"	1-flap	CT631
5 3/4" x 3 1/4"	2-flaps	CT632
8 1 /2" x 3 7/8"	1-flap	CT841
8 1/2" x 3 7/8"	2-flaps	CT842
other size		CT595

See Finishing Options on page 376, for other size grommets, available ties, perforations, consecutive numbering, and barcoding.

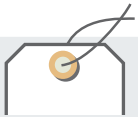



RP-Plastic Tags

Durable tag withstands pulls and tears in dirty and greasy environments.

- Flexible, 14-mil polyethylene will not readily break down over a wide temperature range
- Ideal for indoor and outdoor use – water-resistant to withstand weather conditions
- Writable surface is abrasion-resistant
- 3/8" hole reinforced with metal grommet to prevent pull-off

Quantity breaks available. Contact us for a quote.

Size	No.
3" x 2 1/8"	RT32
4 1/4" x 2 1/8"	RT42
5 3/4" x 3 1/4"	RT63
8 1/2" x 3 7/8"	RT84
11" x 5 5/8"	RT115
other size	RT555



Permanent Markers available on page 407

Self-Laminating RP-Plastic Tags

Self-laminated to resist chemicals, tears, and abrasions.

- Self-adhesive, clear polyester flap protects text
- Peel off liner, press to seal
- Flap on one or both sides
- 3/8" hole reinforced with metal grommet to prevent pull-off

Quantity breaks available. Contact us for a quote.

Size	Style	No.
3" x 2 1/8"	1-flap	RT321
3" x 2 1/8"	2-flaps	RT322
4 1/4" x 2 1/8"	1-flap	RT421
4 1/4" x 2 1/8"	2-flaps	RT422
5 3/4" x 3 1/4"	1-flap	RT631
5 3/4" x 3 1/4"	2-flaps	RT632
8 1 /2" x 3 7/8"	1-flap	RT841
8 1/2" x 3 7/8"	2-flaps	RT842
other size	—	RT595



HS-Laminate Tags

Tags are designed to withstand tough and abusive conditions.

- 10-mil PF Cardstock with 7-mil matte laminate on both sides (24-mil total)
- Matte surface is scratch-resistant, yet easy to write on
- Waterproof tags are ideal for extreme weather conditions
- Tear-proof, weather-proof, chemical-resistant material withstands dirty and greasy environments
- 3/8" hole reinforced with metal grommet to prevent pull-off

Quantity breaks available. Contact us for a quote.

Size	No.
4 1/4" x 2 1/8"	LT42
5 3/4" x 3 1/4"	LT63
8 1/2" x 3 7/8"	LT84
other size	LT555

See Finishing Options on page 376, for other size grommets, available ties, perforations, consecutive numbering, and barcoding.



Available colors: Fluorescent Pink, Fluorescent Yellow, Fluorescent Green, Fluorescent Orange

Fluorescent RV-Plastic Tags

Get your tags noticed in bright colors.

Fluorescent tags call attention to your message. The rigid vinyl plastic tag is flexible, yet does not break down over a wide temperature range and is water-resistant. Good for indoors in poorly lit areas and short-term outdoors for high visibility.

- 15-mil rigid vinyl plastic material
- Flexible, yet durable
- Writable surface is abrasion-resistant
- 3/8" hole reinforced with metal grommet to prevent pull-off

Quantity breaks available. Contact us for a quote.

Size	No.
3" x 2 1/8"	BT32
4 1/4" x 2 1/8"	BT42
5 3/4" x 3 1/4"	BT63
81/2" x 3 7/8"	BT84
11" x 5 5/8"	BT115
other size	BT555



Available colors: Fluorescent Pink, Fluorescent Yellow, Fluorescent Green, Fluorescent Orange

Fluorescent RV-Plastic Flag Tags

Flag-style tags make your message stand out.

- Ideal for indicating and identifying the location status of blinds used along pipe, line, or ductwork
- 15-mil rigid vinyl plastic tag is durable for dirty and greasy environments
- 3/8" hole reinforced with metal grommet to prevent pull-off

Quantity breaks available. Contact us for a quote.

Size	No.
2" x 21"	BT21
other size	BT255



Tyvek® Tags

Tear-resistant tags are durable and lightweight.

- Flexible, pressure-bonded, spun-olefin fibers
- Abrasion- and tear-resistant
- Withstand moisture, chemicals, and frequent handling
- 3/8" hole reinforced with metal grommet to prevent pull-off

Quantity breaks available. Contact us for a quote.

Size	No.
4 1/4" x 2 1/8"	TY42
5 3/4" x 3 1/4"	TY63
8 1/2" x 3 7/8"	TY84
11" x 5 5/8"	TY115
other size	TY555

Not recommended for perforating.

See Finishing Options on page 376, for other size grommets, available ties, perforations, consecutive numbering, and barcoding.

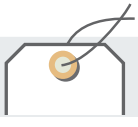

Finishing Options

When ordering, specify by the part number listed and include any optional finishing products or styles you wish to include with your Custom Tag.

Ties

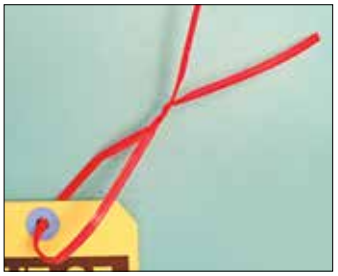

Plastic Twist Ties

- 12" red plastic wire tie
- Tie is looped through the tag hole and twisted in place near the hole

No.	Price / Each
HTT115	$0.17



String Ties

- 12" white string is attached to the tag
- String is looped through the tag hole and tied in a knot at the far end

No.	Price / Each
MAPT09	$0.20

For open end loop , call for quote

Install one or more grommets on your tag.



Small Metal Grommet

- 1/4" brass metal grommet
- Fits on small tags or tight locations on tags

No.	Price / Each
HTR250	$0.13



Standard Metal Grommet

- 3/8" brass metal grommet adds strength
- Accommodates many padlock shackles for lockout purposes

No.	Price / Each
HTR375	$0.20



Large Metal Grommet

- 5/8" metal grommet is ideal for large tags
- Secures onto more of the tag material
- Provides durability and greater pull strength

No.	Price / Each
HTR625	$0.85



Plastic Grommet

- 1/2" black plastic grommet
- Two part grommet snaps firmly together
- Dielectric part keeps the tag non-conductive

No.	Price / Each
HTR150	$0.25



Perforations*

Create multi-parts of your tag to separate into assigned identification parts.

- Can be scored along any provided line
- Tags easily fold and tear to pull apart
- Ideal for PF-Cardstock and RP-Plastic Tags

No.	Price / Each
HTA111	$0.17

**Unavailable for HS-Laminate. Not recommended for Tyvek®*



Consecutive Numbering

Serialize your tags for unique numbering and tracking purposes.

- Can start at any number and end in sequence
- Alpha and/or numeric data printed directly on tags

No.	Price / Each
HTA123	$0.05



Barcoding

Have same data or consecutive data printed in barcode format.

- Identifiable and readable by scanners and wands
- Available barcode symbology is Code 39, I 2 of 5, and Code 128
- For other barcodes, please contact us

No.	Price / Each
HTA125	$0.05

Nylon Ties

- 50-lb. pull strength
- One-piece ties for quick fastening
- Lock-style or reusable Release-style

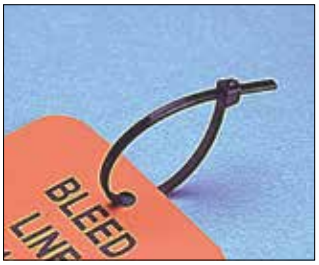

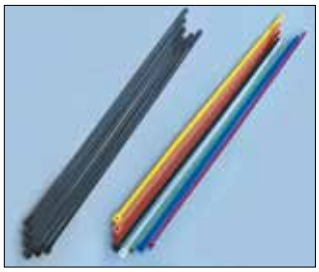

Size	No.	UOM	Price / UOM
Lock-style color			
7 1/2"	HTT108*	100 / Pk	$13.08
7 1/2"	HTT116*	Each	0.31
Lock-style black			
10 3/4"	HTT103	50 / Pk	9.19
10 3/4"	HTT106	Each	0.36
Release-style black			
11"	HTT104	100 / Pk	39.54
11"	HTT109	Each	0.56

*To order colors, add color code after part number: Red – RD, Orange – OR, Yellow – YL, Green – GN, Blue – BU, Purple – PR, White – WT, Black – BK.

Stainless Steel Band Strapping & Clips

- Superior resistance to corrosion
- Good heat resistance
- Strapping is 1/4" wide x .015" thick, and withstands 300-lb. pull
- Continuous length allows for desired cut size

Item / Size	No.	UOM	Price / UOM
Strapping / 82 1/2-ft.	HFS100	Roll	$97.28
Clips / 100 Each	HFS125	Pkg.	75.99
Tool	HFS150	Each	189.99


Pocket size tool applies tension and has built-in cutter.

Overlaminating Flaps

- Clear polyester flap
- Permanently seals handwritten information
- Pack of 5

Size	No.	Price / Pkg.
Standard	DTH163	$3.31
Jumbo	DTH184	5.19



Permanent Markers

- Permanent markers are recommended for all tag surfaces

Style	No.	Price / Each
Ultra Fine Point - Black	HMD200BK	$2.03
Fine Point - Black	HMD202BK	2.67

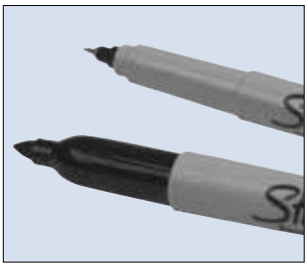

Steel Wire Ties

- Durable, 26 gauge, pre-cut steel wire
- Bundles of 1000

Length	No.	Price / Bn.
12"	MAPT02	$48.99



Beaded Nylon Ties

- 5" white nylon 6/6
- Self-locking design
- 18-lbs. pull strength



Length	No.	Qty.	Price / Pkg.
5"	MAPT01	1000 / Pkg.	$64.59
5"	MAPT11	100 / Pkg.	7.22

#6 Beaded Chain

- 4 1/2" lengths with locking link
- Available in brass and nickel-plated steel
- Pack of 100



Size	No.	Price / Pkg.
4 1/2" Brass	HTL604	$30.82
4 1/2" Steel	HTL615	29.79

Snap Hook Loop

- Zinc-plated steel loop
- Closes with inside dimensions 1 1/2" x 2 13/16"



No.	UOM	Price / UOM
HTL202	100 / Pkg.	$41.56
HTL175	Each	0.53



Personalize It! Tags By-The-Roll

Your favorite Tags By-The-Roll are now available with either holes or grommets!

Use only what you need with our portable, dispenser roll perfect for your on-the-go needs

We can produce tags with your unique message, and design – including your company name or logo.

- Portable cardboard dispenser box measures 6 5/8"H x 6 5/8"W x 3 5/8"D
- Rolled tags connect end-to-end, easily separate at perforations
- Tear- and water-resistant, 10-mil PF-Cardstock tags measure 6 1/4" x 3"
- Select tags with either 3/8" hole or with 5/16" metal grommet*
- Printed on both sides with space to sign, date, and add notes

** Tags with grommets are only available 200 tags per roll*



How to Order:

- ☑ Write or sketch the information required for the front and the back of your tag
- ☑ Choose from standard 3/8" hole or 5/16" metal grommet option
- ☑ Specify your color requirements** and quantity
- ☑ Contact us for a price quote

***Prices are based on up to two standard colors on each side of white PF-Cardstock tag.*

Quantity breaks available. Contact us for a quote.

Qty. per Roll	No.
100 w/ 3/8" hole	TAR455
250 w/ 3/8" hole	TAR655
200 w/ 5/16" grommet	TAR855

SiteTags®

Provide immediate identification and recognition of those working on locked-out equipment!

SiteTags® are pre-designed for quick personalization of worker's photo and information. The combination of a photo, personal information, and safety message are digitally printed directly onto predesigned SiteTags®. Save the time required to apply the photos yourself and be certain name and department information is legible.

SiteTag® Features:

- RP-Plastic and HS-Laminate materials include 3/8" metal grommet that fits most padlock shackles
- Eye-catching red and white diagonal stripes
- 1 1/4" x 1" photo printed directly onto tag
- Name and Department printed directly onto tag
- Write-on area to fill-in specific information with permanent marker

OSHA

...29 CFR 1910.147 (c)(5)(ii)(D) Identifiable.... tagout devices shall indicate the identity of the employee applying the device(s)...



How to Order SiteTags®

☑ 1. Choose Your SiteTag®

Select from our pre-designed custom formats for quick and simple ordering.



MCT305 | MCT307 | MCT309 | Standard SiteTag® Back

☑ 2. Select Your Material

SiteTags® are available in three durable materials to meet your various application needs. To order, add material code to part number and provide quantity.

Material	Code	Size	10 - 15	16 - 24	25 - 49	50 - 99	100 - 249	250+
PF-Cardstock*	CT	5 3/4" x 3 1/4"	$3.45	2.65	2.42	1.88	1.51	1.11
RP-Plastic	PT	5 3/4" x 3 1/4"	5.73	4.79	4.34	3.48	2.68	2.05
HS-Laminate	LT	5 3/4" x 3 1/4"	7.71	6.71	6.08	4.99	4.02	3.31

**PF-Cardstock tags do not include a metal grommet.*

☑ 3. Contact Us

We'll send an electronic spreadsheet to fill in your information.

Contact us or visit our website to access our simple to use SiteTag® image upload file. Fill in the name,department (if required), quantity of tags (in multiples of 5), and electronic photo image file name for each person. Email the form back with attached photo image files*. We will put together your tags and send you a proof (upon request).

For additional assistance, please contact us.



** Electronic image can be in a .JPG or .TIF file format at 150 dpi*

☑ 4. Email Your Information

Send us your completed spreadsheet and photo files.

Electronic images can be in .JPG or .TIF formats. We recommend using the highest quality resolution setting on your camera to ensure the best images on your SiteTags®.

Contact us or visit our website to access our simple to use SiteTag® image upload file.



Tags must be ordered in multiples of five (5) identical tags, containing exactly the same employee photo, name, and department information. Example: an order of 15 tags can have three (3) different employees maximum - five of each.

Stock Safety Tags

Our selection of stock tags is just as diverse as your workplace.

- Prevent the potential for accidental injury and property damage
- Alert, call out, or draw attention to temporary hazards
- Required critical tool in safety, performance, and maintenance operations

We Have What You Need

Look to us for the tags that you need! Our comprehensive selection of stock tags incorporates dozens of key categories like Lockout/Tagout, Equipment Status, Record Inspection, Work Flow & Processes, and more. And, if you don't see it, we'll make it – check out our Custom Tag section starting on page 368.

Ready When You Need It

Get the tag you need when you need it. Our tags come packaged and ready-to-ship today. That means you're not going to have to wait long for your tag to arrive — they're just a call, click, or visit away. It's guaranteed that we will have the tag you need since our stocking levels are unmatched. We understand that tags are often needed with little, if any, notice due to shutdowns, inspections, or other governmental regulations. Your order gets immediate attention and is prepared right away, so it's ready when you need it.









OSHA

29 CFR 1910.145(f)(3) Use. Tags shall be used as a means to prevent accidental injury or illness to employees who are exposed to hazardous or potentially hazardous conditions, equipment, or operations which are out of the ordinary, unexpected or not readily apparent. Tags shall be used until such time as the identified hazard is eliminated or the hazardous operation is completed. Tags need not be used where signs, guarding or other positive means of protection are being used.

29 CFR 1910.145(f)(5) Danger tags. Danger tags shall be used in major hazard situations where an immediate hazard presents a threat of death or serious injury to employees. Danger tags shall be used only in these situations.

29 CFR 1910.145(f)(7) Warning tags. Warning tags may be used to represent a hazard level between "Caution" and "Danger," instead of the required "Caution" tag, provided that they have a signal word of "Warning," an appropriate major message, and otherwise meet the general tag criteria of paragraph (f)(4) of this section.

29 CFR 1910.145(f)(6) Caution tags. Caution tags shall be used in minor hazard situations where a non-immediate or potential hazard or unsafe practice presents a lesser threat of employee injury. Caution tags shall be used only in these situations.

ANSI

Z535.5 3.9 Safety Tag: A device usually made of plastic, cardstock, paper, paperboard, or other material on which letters, markings, symbols, or combinations thereof, appear for the purpose of alerting persons to the presence of a temporary hazard or hazardous condition created by situations such as electrical maintenance, shipment, setup, service, or repair. The tag shall be removed when the hazard or hazardous condition no longer exists. Signal Word: The signal word calls attention to the tag with the word designating the degree of seriousness of the hazard. The word is to be seen and understood at a distance of 5-feet - under normal viewing conditions - or "greater distance as warranted by the hazard".

Z535.5 4.1 DANGER tags ... indicate a hazardous situation which, if not avoided, will result in death or serious injury. The signal word "DANGER" is to be limited to the most extreme situations ...

Z535.5 4.2 WARNING tags indicate a hazardous situation which, if not avoided, could result in death or serious injury ...

Z535.5 4.3 CAUTION tags indicate a hazardous situation which, if not avoided, could result in minor or moderate injury ...

Z535 4.4 NOTICE tags are preferred to address practices not related to personal injury ...



Choose the Right Stock Material

Select a material based on your application requirements to ensure your message is conveyed clearly and effectively.

PF-Cardstock

Pulp-free tags have no wood pulp or paper content, unlike standard cardstock tags, and are available at an economical price.

Material Features

- Thin, pliable 10-mil poly-based tags will not crack, distort, or shrink
- Waterproof and tear-resistant from incidental pulls and snags
- Can be printed on both sides
- Scuff-resistant matte surface is easy to write on with pen or marker
- 3/8" plain hole

Applications

- Indoor and short-term outdoor usage



RP-Plastic

High-strength rigid plastic tag is ideal for use in industrial environments – resists chemicals, tears, and abrasions.

Material Features

- 14-mil thick flexible plastic tag
- Matte surface is easy to write on with pen or marker, resists scuffs and marring
- Can be printed on both sides
- Durable 3/8" metal grommets prevents tearing

Applications

- Indoor and temporary outdoor usage
- Chemical and dirty/greasy environments



HS-Laminate

Nearly indestructible tag is made to withstand tough, abusive conditions.

Material Features

- Printed cardstock tag hard-sealed by a thick, laminate on both sides, totaling 24-mil thickness to protect the printed image
- Tear-proof, weatherproof, and chemical-resistant
- Durable to withstand dirt, grease, liquid splashes, and rough handling
- Scratch-resistant matte-finish laminate surface is easy to write on with pen, marker, or grease pencil
- Durable 3/8" metal grommets prevents tearing

Applications

- Indoor and outdoor usage - when the most durable tags are required
- Chemical applications and tough industrial settings

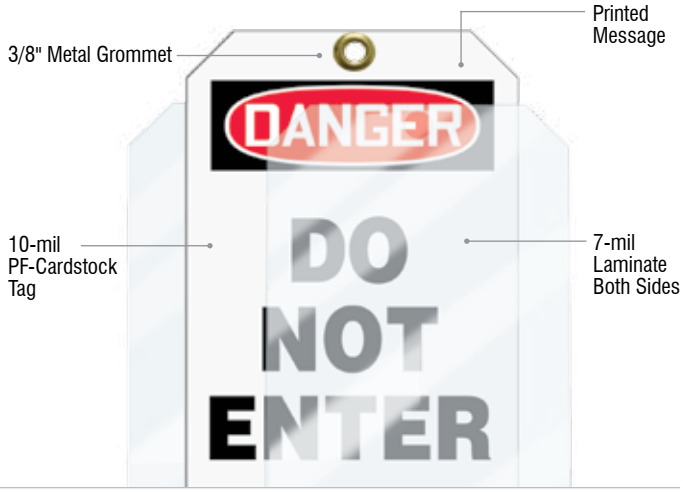

Throughout this section, we offer tags in other materials related to the specific application and purpose. Please look for these other tag materials where applicable.

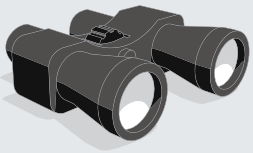

LOOKING FOR A SPECIFIC MESSAGE?

Find It Quickly with Our Legend Locator

Search our tags section with this easy-to-use legend locator. The legend locator appears alphabetically and lists each tag by legend – useful in searching for alternate messages for a particular application. The legend is provided first, followed by the header (if applicable), and catalog page(s).

LEGEND	HEADER	PAGE NO.
Accepted		388
AED Automatic External Defibrillator Inspected…		386
Attention This Scaffold Was Built To Meet Safety Regulations It Is Safe To Use		410
Barricade Tag		411
Barricade Tag	CAUTION	391, 395, 396, 397, 398, 399, 411
Barricade Tag	DANGER	391, 395, 396, 397, 398, 399, 411
Barricade Tag Do Not Remove Barricade	DANGER	411
Caution This Scaffold Does Not Meet Federal/State OSHA Specifications All Employees Working From This Scaffold Must Wear And Use An Approved Safety Harness Do Not Alter		410
Confined Space DANGER Confined Space Do Not Enter Permit Required	DANGER	412
Confined Space Entry In Progress	DANGER	387
Confined Space Entry Permit		412
Confined Space Environment May Contain Potential Hazards		412
Confined Space Pre-Entry		412
Confined Space Worker In Confined Space	DANGER	387
Construction Barricade Only Persons Directly Involved Shall Be Permitted To Enter …	CAUTION	411
Construction Barricade Only Persons Directly Involved Shall Be Permitted To Enter …	DANGER	411
Crane Inspection		386
Cylinder Empty-In Use-Full		412
Cylinder Tag DANGER Do Not Use Cylinder	DANGER	412
DANGER Do Not Use This Scaffold Keep Off This Scaffold Is Being Erected, Taken Down Or Has Been Found Defective Do Not Alter		410
Defective Do Not Use	CAUTION	385
Defective Do Not Use	DANGER	384
Defective Do Not Use	WARNING	385
Defective Equipment	DANGER	384, 385, 394
Do Not Close	DANGER	384, 402
Do Not Close This Lock/Tag May Only Be Removed By	DANGER	401
Do Not Close This Valve	DANGER	384
Do Not Close Valve	DANGER	402
Do Not Disconnect Ventilation System In Service Disconnecting Without Authorization Is A Serious Violation	DANGER	387
Do Not Disturb		391
Do Not Energize Equipment Locked Out Equipment Protected By This Tag & Lockbox Must Not Energize	DANGER	400
Do Not Energize Equipment Locked Out This Lock/Tag May Only Be Removed By	DANGER	401
Do Not Enter	CAUTION	385
Do Not Enter	DANGER	384, 393, 394
Do Not Enter (Bilingual Spanish)	DANGER	388
Do Not Open Valve		402
Do Not Open This Lock/Tag May Only Be Removed By	DANGER	401
Do Not Open This Valve	DANGER	384
Do Not Open This Valve (Bilingual Spanish)	DANGER	388
Do Not Open Valve	DANGER	402
Do Not Operate	CAUTION	384, 389, 394
Do Not Operate	DANGER	402, 389, 392, 393, 402
Do Not Operate (Bilingual Spanish)	CAUTION	388
Do Not Operate (Bilingual Arabic)	DANGER	403
Do Not Operate (Bilingual French)	DANGER	403
Do Not Operate (Bilingual German)	DANGER	403
Do Not Operate (Bilingual Italian)	DANGER	403
Do Not Operate (Bilingual Japanese)	DANGER	403
Do Not Operate (Bilingual Korean)	DANGER	403
Do Not Operate (Bilingual Portuguese - Brazilian Dialect)	DANGER	403
Do Not Operate (Bilingual Russian)	DANGER	403
Do Not Operate Electrical	DANGER	385
Do Not Operate Electrical Department	DANGER	384
Do Not Operate Electricians At Work	DANGER	384
Do Not Operate Electricians At Work This Lock/Tag May Only Be Removed By…	DANGER	395, 401
Do Not Operate Equipment Lock Out This Tag & Lock To Be Removed Only By Person Shown On Back (Bilingual Spanish)	DANGER	401
Do Not Operate Equipment Locked Out This Lock/Tag May Only Be Removed By…	DANGER	395
Do Not Operate Equipment Locked-Out This Lock And Tag To Be Removed Only After All Employees Have Completed Work	DANGER	400
Do Not Operate Locked Out My Life Is On The Line	DANGER	402
Do Not Operate Maintenance	DANGER	385
Do Not Operate Maintenance Department	DANGER	384
Do Not Operate Maintenance Department This Lock/Tag May Only Be Removed By …	DANGER	395, 401
Do Not Operate Maintenance On This Equipment In Progress	DANGER	384
Do Not Operate My Life Is On The Line	DANGER	384, 400
Do Not Operate My Life Is On The Line This Lock/Tag May Only Be Removed By	DANGER	402
Do Not Operate Needs Repair/Repair Order	DANGER	388
Do Not Operate Production Department This Lock/Tag May Only Be Removed By	DANGER	401
Do Not Operate Safety	DANGER	385
Do Not Operate This Switch	DANGER	402
Do Not Operate This Caution Tag Has Been Attached Because:/ Tear Off This Stub Fill In And Give To Your Supervisor	CAUTION	388
Do Not Operate This DANGER Tag Has Been Attached Because:/ Tear Off This Stub Fill In And Give To Your Supervisor	DANGER	388
Do Not Operate This Equipment	CAUTION	384, 389
Do Not Operate This Equipment	DANGER	384
Do Not Operate This Lock/Tag May Only Be Removed By	DANGER	393, 395, 401
Do Not Operate This Switch	DANGER	384, 402
Do Not Operate This Tag & Lock To Be Removed By Person Shown On Back (Bilingual Spanish)	DANGER	395
Do Not Operate This Tag & Lock To Be Removed Only By Person Shown On Back (Bilingual Spanish)	DANGER	395
Do Not Operate Worker In Confined Space	DANGER	387
Do Not Remove This Tag Until Orders On The Opposite Side Have Been Carried Out	DANGER	384
Do Not Start	DANGER	384, 389
Do Not Start (Bilingual Spanish)	DANGER	388

LEGEND	HEADER	PAGE NO.
Do Not Start Men Working On Machine	DANGER	384, 402
Do Not Start My Life Is On The Line	DANGER	400
Do Not Start This Lock/Tag May Only Be Removed By	DANGER	401
Do Not Start This Lock/Tag May Only Be Removed By	DANGER	395
Do Not Start This Machine	DANGER	384
Do Not Touch Switch Machinery Being Worked On	DANGER	384
Do Not Touch This Control	DANGER	384
Do Not Use	DANGER	384
Do Not Use		386, 389, 412
Do Not Use Reason Tagged …	DANGER	384
Do Not Use This Forklift Requires Repair	DANGER	384
Do Not Use This Ladder-Repairs Required See Other Side-Broken Dispose Of Properly	DANGER	385, 413
Emergency Shower & Eye Wash Test Record		389, 395
Empty Cylinder/Do Not Use		412
Empty Cylinder/Do Not Use (Bilingual Spanish)		412
Equipment Lock Out A Life Is On The Line This Lock/Tag May Only Be Removed By	DANGER	401
Equipment Lock Out My Life Is On The Line	DANGER	402
Equipment Locked Out This Lock/Tag May Only Be Removed By	DANGER	395, 401
Equipment Lock-Out My Life Is On The Line This Tag & Lock To Be Removed Only By Person Below (Bilingual Spanish)	DANGER	401, 402
Evacuated		391
Eye Wash Station Inspection		386
Fire Extinguisher Inspection Record		413
Fire Extinguisher Inspection Record (Bilingual Spanish)		413
Fire Extinguisher Recharge & Inspection Record		395
Fire Extinguisher Recharge & Maintenance Record		413
Fire Extinguisher Recharge And Inspection Record		413
Fire Hose Inspection And Test Record		413
Forklift Inspection		389, 395
Forklift Tag DANGER Do Not Use Forklift Inspection Tag Required	DANGER	412
Full Cylinder/Ready For Use		
Full Cylinder/Ready For Use (Bilingual Spanish)		412
Green Tag This Scaffold Has Been Erected According To Federal/ State Regulations And Is Safe For All Craft Work Do Not Alter…		410
State Regulations And Is Safe For All Craft Work Do Not Alter…		410
Hands Off Do Not Operate	DANGER	385
HMCIS- Back: Chemical Name; Route Of Entry; Health Hazards; Physical Hazards; Target Organs And Effects		387
Hot Work Permit		387, 395, 411
Hot Work Tag DANGER Do Not Perform Hot Work Permit Required		411
In A Meeting		391
Information		386, 395
Inspection Record		386, 395
Ladder Damaged/Unsafe Do Not Use Destroy-Repair	DANGER	385, 413
Ladder Inspection …		385, 386
Ladder Tag DANGER Do Not Use This Ladder	DANGER	385
Lock Out Before Maintenance Service Or Repair	DANGER	413
Locked Out Do Not Operate	DANGER	389
Locked Out Do Not Operate (Bilingual Spanish)	DANGER	388
Locked Out Do Not Operate (Bilingual Arabic)	DANGER	403
Locked Out Do Not Operate (Bilingual French)	DANGER	403
Locked Out Do Not Operate (Bilingual German)	DANGER	403
Locked Out Do Not Operate (Bilingual Italian)	DANGER	403
Locked Out Do Not Operate (Bilingual Japanese)	DANGER	403
Locked Out Do Not Operate (Bilingual Korean)	DANGER	403
Locked Out Do Not Operate (Bilingual Portuguese - Brazilian Dialect)	DANGER	403
Locked Out Do Not Operate (Bilingual Russian)	DANGER	403
Locked Out Do Not Operate My Life Is On The Line	DANGER	400
Locked Out Do Not Operate This Lock/Tag May Only Be Removed By	DANGER	393, 397, 398, 401
Locked Out Do Not Operate This Tag & Lock To Be Removed Only By Person Shown On Back (Bilingual Spanish)	DANGER	395, 401
Locked Out Do Not Remove This Lock/Tag May Only Be Removed By	DANGER	395, 401
Locked Out My Life Is On The Line	DANGER	402
Maintenance Employee Inside		391
Maintenance Hold Tag		386
NFPA Diamond - Back: Chemical Name; Route Of Entry; Health Hazards; Physical Hazards; Target Organs And Effects		387
NFPA Diamond - Back: Protective Equipment; Chemical's Severity; Chemical Name; Target Organ		387
Severity; Chemical Name; Target Organ		387
NFPA Diamond - Back: Quick Reference To The Hazard Code Index; Definitions		387
OK This Scaffold Has Been Erected According To Federal/State Regulations And Is Safe For All Craft Work Do Not Alter …		410
OK To Use		386, 388, 389, 412
Out Of Order	CAUTION	385
Out Of Service	CAUTION	385
Out Of Service	DANGER	384, 389, 394, 398
Out Of Service	NOTICE	385
Out Of Service (Bilingual Spanish)		388
Please Do Not Disturb		391
Reclassification Tag This Space Is Safety For Entry	NOTICE	387
Repair		388
Repair Order Repairs Required		386, 389
Repair Tag		386
Repair Tag Do Not Remove This Tag		386
Repairs Required Do Not Use	DANGER	385
Safety Inspection		386, 389, 395
Scaffold 3 'n 1 Fold Tag		410
Scaffold Inspection		386, 395, 410
Scaffold Permit Complete Scaffold Per Required Standards Erection Foreman:		410
Scaffold Permit Incomplete Scaffold Fall Protection Required- Incomplete Handrails- Openings In Deck		410
Scaffold Tag DANGER Do Not Use Scaffold Or Climber		410
Special Instructions		388
Stop Do Not Enter	DANGER	384
Stop Do Not Operate		385
Temporarily Out Of Use	NOTICE	385
This NOTICE Tag Has Been Attached Because:/Tear Off This Stub Fill In And Give To Your Supervisor	NOTICE	388
This Tag & Lock To Be Removed Only By Person Shown On Back (Bilingual Spanish)	DANGER	395
To Be Cleaned		391
To Use Fire Extinguisher Pull Pin Aim At Base Of Fire Squeeze Handle Sweep Side To Side		389, 395, 413
Unsafe Do Not Use	CAUTION	385, 389, 394
Unsafe Do Not Use	DANGER	384, 394
WARNING Biohazard		391
WARNING This Scaffold Is Not Complete Do Not Use		410
Work Order		388
Yellow Tag This Scaffold Has Been Erected With Modifications For Specific Work 100% Tie-Off Is Required When Working On/ From This Scaffold …		410
BLANK		
(Blank)	CAUTION	392
(Blank)	DANGER	392, 402, 405, 406
(Blank) NOTICE	NOTICE	405, 406
(Blank) WARNING	WARNING	406
(Blank) Colored		404, 405, 406
(Blank) Numbered		403
(Blank) (Bilingual Spanish)	CAUTION	406
(Blank) (Bilingual Spanish)	DANGER	406
(Blank) (Bilingual Spanish)	NOTICE	406

★ *Most Popular General Safety Tags!*



(A) MDT122
(B) MDT229



(A) MDT164
(B) MDT187



(A) MDT129
(B) MDT200



(A) MDT112
(B) MDT189



(A) MDGT211
(B) MDT250



(A) MDT145
(B) MDT206



(A) MDT016
(B) MDT027



(A) MDT114
(B) MDT190



(A) MDT106
(B) MDT217



(A) MDT184
(B) MDT219



(A) MDT158
(B) MDT246



(A) MDT126
(B) MDT191



(A) MDT610
(B) MDT621



(A) MDT606
(B) MDT617

Most Popular Tags also available in: **HS-Laminate (LT)**

General Safety Tags

The Occupational Safety and Health Administration (OSHA 29 CFR § 1910.145) and American National Standards Institute (ANSI Z535.5) provide specifications, designs, applications, and uses of accident prevention tags. General Safety Tags are available in common legends that apply to a variety of situations. Clear wording in classic OSHA format provides effective hazard identification.

Choose from two back message styles, noted under each part number as A and B.



Standard Back A



Standard Back B



(A) MDT175
(B) MDT194



(A) MDT120
(B) MDT199



(A) MDT121
(B) MDT186



(A) MDT002
(B) MDT256



(A) MDT111
(B) MDT188



(A) MDT165
(B) MDT202



(A) MDT166
(B) MDT204



(A) MDT179
(B) MDT208



(A) MDT170
(B) MDT218



(A) MDT113
(B) MDT220



(A) MDT168
(B) MDT235



(A) MDT115
(B) MDT203



(A) MDT124
(B) MDT225



(A) MDT173
(B) MDT215



(A) MDT133
(B) MDT211



(A) TRS327
(B) TRS338





(A) **TRS331**
(B) **TRS342**



(A) **MDT162**
(B) **MDT227**



(A) **MDT182**
(B) **MDT234**



(A) **MDT176**
(B) **MDT238**



(A) **MDT167**
(B) **MDT231**



(A) **MDT009**
(B) **MDT015**

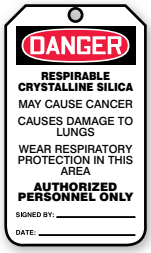

(A) **MDT018**
(B) **MDT130**



(A) **MDT017**
(B) **MDT128**



(A) **MDT303**
(B) **MDT314**



(A) **MDT603**
(B) **MDT614**



(A) **MDT639**
(B) **MDT650**

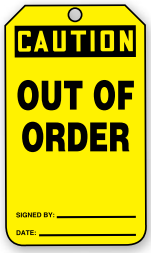

(A) **MDT608**
(B) **MDT619**



(A) **MDT641**
(B) **MDT652**



(A) **MCGT225**
(B) **MDT626**



(A) **MDT801**
(B) **MDT804**



(A) **MDT808**
(B) **MDT819**



(A) **MGT201**
(B) **MDT525**



(A) **MDT909**
(B) **MDT920**

Color-Code Department Tags

See which department has placed a tag at a glance.

Provide a quick visual cue to those working in the area. Our most popular tag features eye-catching colored blocks indicating which department has affixed the safety tag.



(A) **TPM104**
(B) **TPM224**



(A) **TPM106**
(B) **TPM226**



(A) **TPM114**
(B) **TPM234**



Standard Back A



Standard Back B

5S Red Tags and 5S ISO Red Tags



Front
MMT105

Back



Front
MMT110

Back

How to Order Tags:



☑ Select Tag Part Number: **MDT164**

☑ Add Material and Package Quantity Code: PF-Cardstock – CTP = **MDT164CTP**

		Price per Package of 5		Price per Package of 25	
Size	**Material**	**Code**	**Price / Pkg.**	**Code**	**Price / Pkg.**
5 3/4" x 3 1/4"	PF-Cardstock	CTM	$3.35	CTP	14.93
5 3/4" x 3 1/4"	RP-Plastic	PTM	9.33	PTP	40.53
Most Popular Only					
5 3/4" x 3 1/4"	HS-Laminate	LTM	13.24	LTP	57.88



Inspection & Status Record Tags

See the last recorded inspection and status of equipment at a glance.

- Multiple line spaces to record activities on machinery and equipment
- Mark the changed status of equipment needing attention and action required
- Record information on location
- Perform audits more efficiently by collecting data right on the equipment

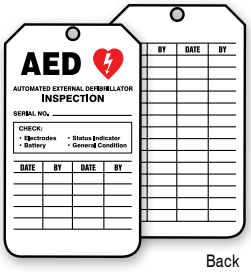

Front Back
TRS345



Front Back
TRS303

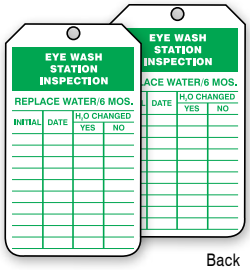

Front Back
TRS245

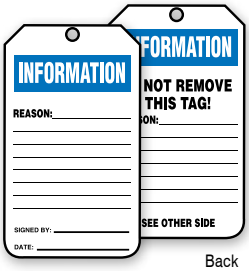

Front Back
TRS241



Front Back
TRS307



Front Back
TRS249

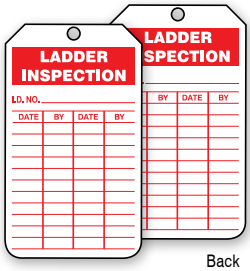

Front Back
TRS248



Front Back
TRS244



Front Back
TRS243



Front Back
TRS247



Front Back
TRS246



Front Back
TRS242

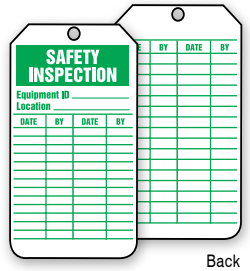

Front Back
TRS315



Front Back
TRS317



Front Back
MGT219



Front Back
MGT217



Front Back
MGT204



Front Back
MGT205

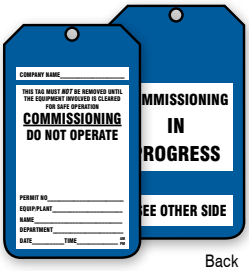

Front Back
MDT404

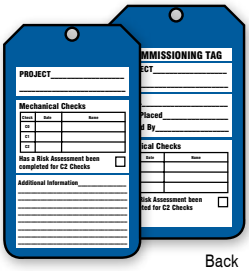

Front Back
MDT402

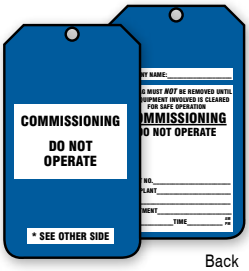

Front Back
MDT403

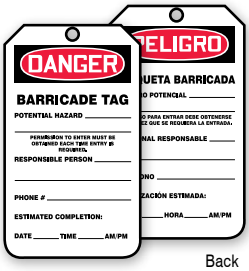

Front Back
TAB109

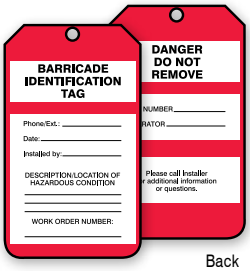

Front Back
TAB501

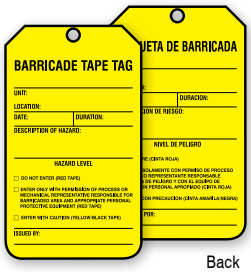

Front Back
TAB502



Front Back
TAB601



Front Back
TAB900

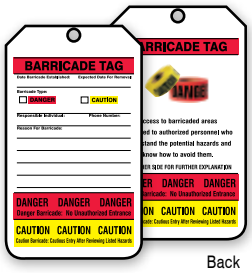

Front Back
TAB901



Front Back
TRS253

Confined Space

- Assist in the guidelines in accordance with OSHA 29 CFR 1910.146 Confined Space standard
- Available as entry checklist, inspection, progress, and status procedures
- Two back message styles available

Choose from two back message styles, noted under each part number as A and B.



(A) **TCS330**
(B) **TCS341**



(A) **TCS332**
(B) **TCS343**



(B) **TCS315**



(A) **TCS331**
(B) **TCS342**



(B) **TCS314**

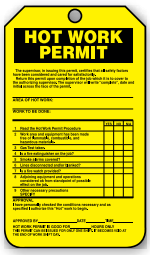

(A) **TCS361**
(B) **TCS372**



Standard Back A



Standard Back B

How to Order Tags:



☑ Select Tag Part Number: **MGT219**

☑ Add Material and Package Quantity Code: PF-Cardstock – CTP = **MGT219CTP**

		Price per Package of 5		Price per Package of 25	
Size	**Material**	**Code**	**Price / Pkg.**	**Code**	**Price / Pkg.**
5 3/4" x 3 1/4"	PF-Cardstock	CTM	$3.35	CTP	14.93
5 3/4" x 3 1/4"	RP-Plastic	PTM	9.33	PTP	40.53

Self-Laminating Hazardous Material Tags

- Contain NFPA or HMCIS symbols
- Comply with OSHA 29 CFR 1910.1200
- Mark hazardous chemical notations on tag
- Protected with pre-attached, self-adhesive, clear polyester overlaminate flaps on both sides
- Resistant to tampering, moisture, chemical spills, and dirt

For more Hazardous Communication Labels, Page 137.



Front Back
THS103

Back **- protective equipment; chemical's severity; chemical name; target organ.**



Front Back
THS101

Back **- quick reference to the hazard code index, definitions.**



Front Back
THS105

Back **- chemical name; route of entry; health hazards; physical hazards; target organs and effects.**



Front Back
THS601

Back **- chemical name; route of entry; health hazards; physical hazards; target organs and effects.**

How to Order Tags:



☑ Select Tag Part Number: **THS103**

☑ Add Material and Package Quantity Code: PF-Cardstock – LCP = **THS103LCP**

		Price per Package of 5		Price per Package of 25	
Size	**Material**	**Code**	**Price / Pkg.**	**Code**	**Price / Pkg.**
5 3/4" x 3 1/4"	PF-Cardstock	LCM	$5.66	LCP	22.84
5 3/4" x 3 1/4"	RP-Plastic	LPM	11.62	LPP	51.26

Bilingual Spanish Safety Tags

Keep English- and Spanish-speaking workers safe.

Where there is a mix of English- and Spanish-speaking employees in the workforce, tags printed in both languages are ideal to identify temporary hazards.

Tags follow the design features as specified by OSHA 29 CFR 1910.145(f) and ANSI Z535.5.

ANSI Z535.5 In certain areas of the country where languages other than English are primarily used, consideration may need to be given to providing messages in other languages.

English / Spanish (Mexican Dialect)



Standard Back



TMS111



TSP160



TMS113



TSP626



TSP505



TMS238



Lockout Back

Production Control Tags

Tag to monitor and control production and maintenance for equipment and machinery.

- Handle and organize inventory
- Enhance production
- Communicate maintenance activities
- Ample space to clearly write in critical and detailed information



MMT301



MMT325

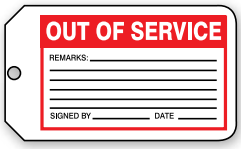

MMT329

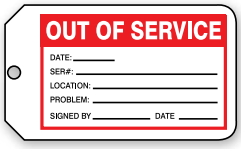

MMT330

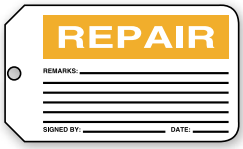

MMT315

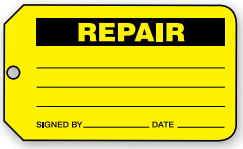

MMT336

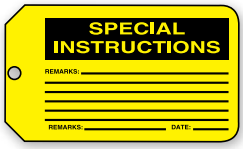

MMT307

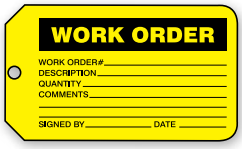

MMT335

Repair Tags

Reduce the risk of potential loss while waiting to mark damaged equipment.

- Immediately mark equipment that needs repair
- Easily take important information by tearing off the bottom portion of the tag
- Use it to complete, notify, and initiate proper repair procedure
- Printed with random start sequential numbering that matches on the top and bottom portions



TPP205



TPP209



TPP208



TPP203

Blank Numbered Tags

Save time with dual use Blank Tags.

- Two-part tag with blank spaces to write in any required action
- Top portion provides current action taken
- Bottom portion can be used to identify revised status or as a notification to responsible party to initiate action
- Two tags in one, eliminating the need to re-tag when the status changes

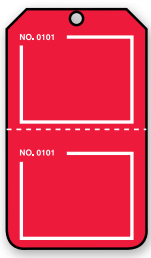

TPP223

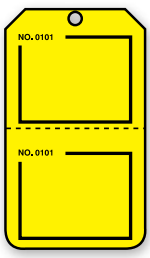

TPP224

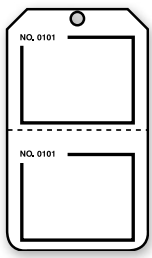

TPP226

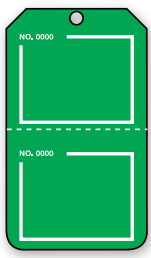

TPP227

How to Order Tags:

☑ 

Select Tag Part Number: **TMS111**

☑ Add Material and Package Quantity Code: PF-Cardstock – CTP = **TMS111CTP**

		Price per Package of 5		Price per Package of 25	
Size	**Material**	**Code**	**Price / Pkg.**	**Code**	**Price / Pkg.**
5 3/4" x 3 1/4"	PF-Cardstock	CTM	$3.35	CTP	14.93
5 3/4" x 3 1/4"	RP-Plastic	PTM	9.33	PTP	40.53



Jumbo & Mini Tags

Tags sized to fit any application

Jumbo Tags

- Ideal for large equipment
- Provides ample room for writing and increased legibility
- Large 8 1/2" x 3 7/8" profile
- Available in packs of 5 and 25
- Available in two materials

Mini Tags

- Reduce interference with other controls and access
- Small 4 1/4" x 2 1/8" profile is ideal for tight locations
- Available in packs of 25



Standard Back A



Standard Back B

Both Jumbo and Mini Tags are printed with popular safety legends and OSHA format.

Jumbo Standard



(A) **MDT276**
(B) **MDT287**



(A) **MDT278**
(B) **MDT289**



(A) **MDT277**
(B) **MDT288**



(A) **MDT672**
(B) **MDT683**



(A) **MDT673**
(B) **MDT684**



(A) **MDT671**
(B) **MDT682**

Jumbo Record Tags



Front
MGT313
Back



Front
TRS314
Back



Front
TRS332
Back



Front
TRS324
Back



Front
TRS325
Back

Mini Standard



Front
TAM101
Back

Mini Lockout



Front
TAM103
Back

Mini Record & Status

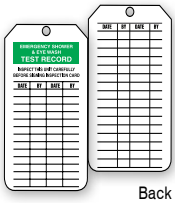

Front
TRM105
Back



Front
TRM101
Back



Front
TRM109
Back



Front
TRM108
Back

How to Order Tags:



☑ Select Tag Part Number: **MDT278**

☑ Add Material and Package Quantity Code: PF-Cardstock – CTP = **MDT278CTP**

			Price per Package of 5		Price per Package of 25		
Jumbo Tags Size	Mini Tags Size	Material	Code	Jumbo	Code	Jumbo	Mini
8 1/2" x 3 7/8"	4 1/4" x 2 1/8"	PF-Cardstock	CTM	$3.95	CTP	17.06	10.93
8 1/2" x 3 7/8"	4 1/4" x 2 1/8"	RP-Plastic	PTM	12.31	PTP	54.31	30.95

Triage Tags

Identify, process, classify, and assess victim injuries.

- Write information and tear along the perforations to the proper injury level
- Tags have sequential numbering with accompanying Code 39 barcode
- 8" x 4" tag is printed on waterproof, weather-resistant PF-Cardstock
- Available in packages of 50

No.	Price / Pkg. of 50
TTR100	$67.99

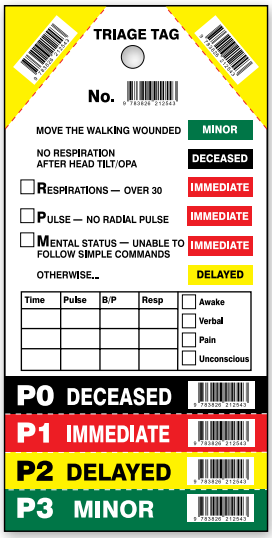

Front

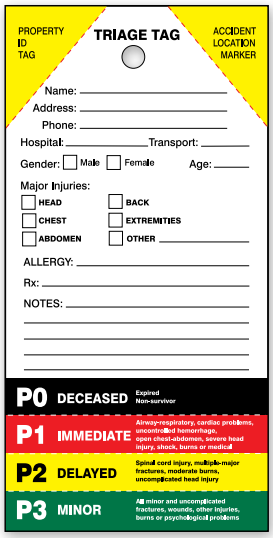

Back





NEW

Isolation Blind Tags

Alert workers to the location and specific hazards of blinds installed during maintenance or lock out. Isolation Blind Tags clearly identify and warn employees that maintenance or other procedures are in progress. Blind Tags aid your efforts to comply with OSHA's Standard 29 CFR 1910.146(b).

- Attention grabbing flag design and bright colors
- Ideal for indoor and outdoor use
- RV-Plastic material is abrasion-resistant
- Measures 2" x 21" and includes a 3/8" metal grommet
- Available in packs of 5 or 25 alike tags

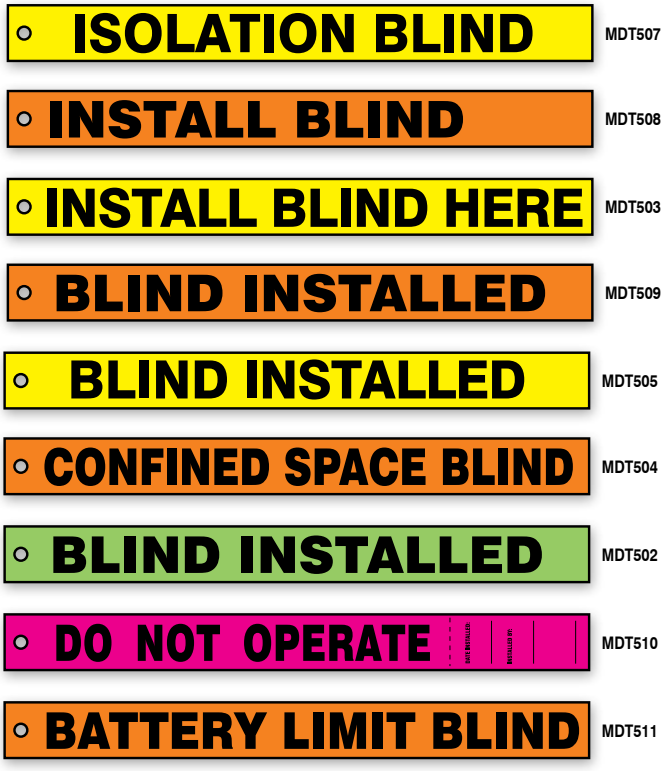

Price per Package of 5		Price per Package of 25	
Code	Price / Pkg.	Code	Price / Pkg.
PTM	$9.33	PTP	40.53



Hanger Tags

Hang a message on the door.

- Fits on doorknob or hooks
- Easily convey a temporary message regarding the status of a room
- 9"H RP-Plastic. Shaped is 5"W and Standard is 4"W
- Message on both sides
- Available in packs of 10

Style	Price / Pkg. of 10
Standard – 9" x 4"	$28.53
Shaped – 9" x 5"	31.28

Shaped – 9" x 5"



TAD614



TAD610



TAD633

Standard – 9" x 4"



TAD834



TAD838



TAD847



TAD843

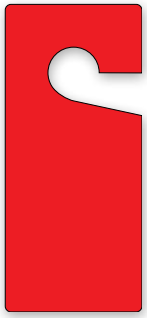

TAD831

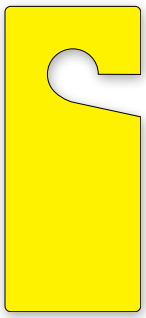

TAD833

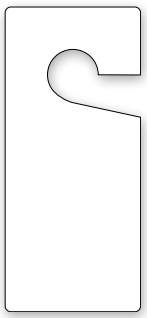

TAD835

PERSONALIZE IT!

Custom Hanger Tags

Custom message along with a symbol or logo (if required) can be printed on the tags. Provide us your message, sketch, color(s), and quantity. We can produce 25 or more.

Quantity breaks available. Contact us for a quote.

Style	No.
Standard – 9" x 4"	TAD555
Shaped – 9" x 5"	TAD655

Lumi-Glow™ Hanger Tag

Be able to see a tag indicating emergency evacuation in light and dark.

- Quickly identify if a room or area has been 'evacuated' with a visual cue
- Can be seen in low-light conditions
- Any light source charges photoluminescent material
- 9"H x 4"W tag is bonded on both sides with glow material
- Available in packs of 10

Price / Pkg. of 10
$32.91

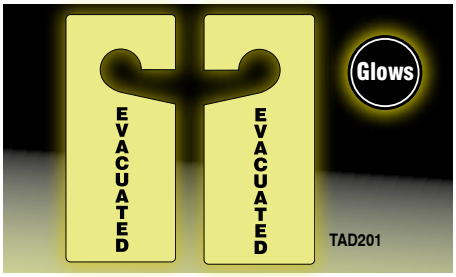

TAD201

PERSONALIZE IT!

Custom Lumi-Glow™ Hanger Tags

Have a custom message and symbol or logo on your tag. Write or sketch it out with the print colors - background will be glow color. Contact us with part number **TAD255** for a quote to print 25 or more tags.



Wrap 'n Stick™ Tags

Convenient, easy-to-apply tags – just wrap around and stick!

- Tags attach securely without fasteners
- Resilient, adhesive vinyl tags measure 12" x 3 1/8" and fold to 6" high
- Double-scored peel-and-stick liners
- Available in packs of 25

Price / Pkg. of 25
$21.26



TAT116



TAT113



TAT112

PERSONALIZE IT!

Custom Wrap 'n Stick™ Tags

Wrap 'n Stick™ Tags can be customized with your specific message, wording, sizing, colors, and designs. Contact us with your ideas, desired quantity, and size requirement. Reference part number **TAT155** and we will get back to you with a quote.

Loop 'n Strap™ Tags

Attach tags by the self-fastening strap for quick marking of hazards.

- Unique self-locking tab wraps around equipment, eliminating the need for additional ties
- Flexible polyethylene plastic
- 5 1/4" x 3 1/4" tag body with the strap being 1 3/8"W x 6"L x 7/16" wide opening
- Resists grease, dirt, and moisture
- Single-sided printed message with writable matte finish, use pen or permanent marker
- Available in packs of 25

Price / Pkg. of 25
$40.53



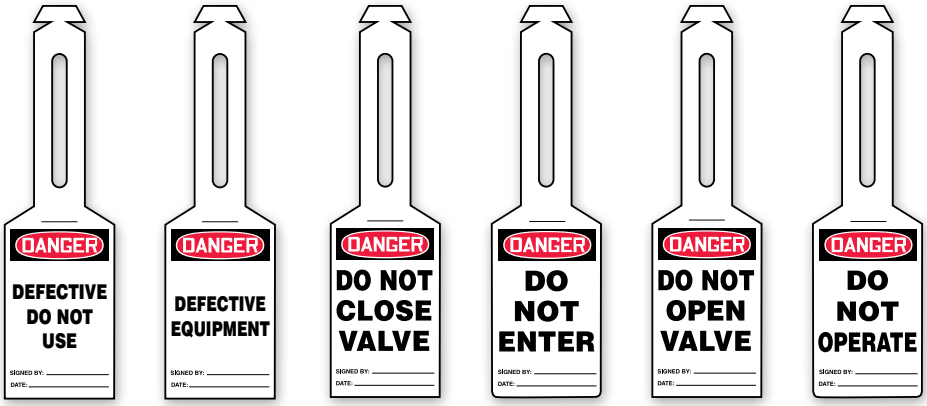

TAL304 TAL302 TAL360 TAL358 TAL362 TAL350



TAL352 TAL306 TAL308 TAL354 TAL310 TAL321 TAL312 TAL314 TAL325

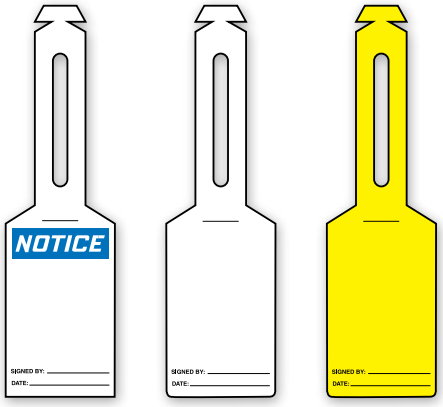

TAL329 TAL370 TAL375

PERSONALIZE IT!

Custom Loop 'n Strap™

We can print your custom message and symbol (if required) on the tags. Write and sketch out your idea along with tag color, print color, and tag quantity. Minimum order 25 tags.

Quantity breaks available. Contact us for a quote.	
Item	**No.**
Custom Loop 'n Strap™	TAL555



Loop ‘n Lock™ Tie Tags

Securely attach tags to warn of hazardous situation.

- Self-locking plastic tie strap is permanently attached to the tag
- 8" long, ribbed tie strap adjusts and locks securely
- Remove by cutting or excessive force, tie is 50-lb. pull rated
- 3/8" metal grommet reinforces the tie strap to the RP-Plastic Tag
- 5 3/4" x 3 1/4" tag body
- Available in packs of 10

Price / Pkg. of 10
$33.82





Standard Back



TAK609



TAK607



TAK603



TAK611



TAK613



TAK615

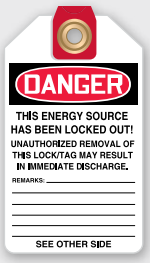

Standard Lockout Back



TAK635



TAK631



TAK641



TAK645



TAK643



TAK639

PERSONALIZE IT!

Custom Loop ‘n Lock™

Your custom legend and/or message along with a symbol (if required) can be printed on Loop ‘n Lock™ Tie Tags. Minimum order 25 tags.

Quantity breaks available. Contact us for a quote.	
Item	**No.**
Custom Loop ‘n Lock™	RTT555



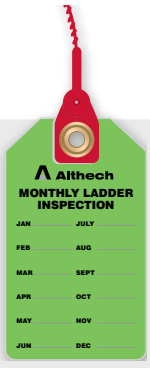



Tags By-The-Roll

Portable, disposable dispenser roll for your on-the-go needs.

- Use only what you need and store the rest in the innovative, convenient design
- Keep a large quantity of tags readily available
- Helps prevent lost or misplaced tags
- Tags are connected end-to-end with perforations, and housed in an eye-catching octagon-shaped cardboard dispenser
- Dispenser box measures 6 5/8"H x 6 5/8"W x 3 5/8"D
- Box features 1 1/2" perforated center hole for mounting
- Available in 100 and 250 tags per roll

PF-CARDSTOCK

- Tear- and water-resistant, PF-Cardstock tags
- Tags measure 6 1/4"H x 3"W, with 3/8" hole
- Writable matte surface, printed on both sides with space to sign, date, and add notes

Per Roll	Price / Roll
100	$49.55
250	110.11





Portable cardboard dispenser.



Easily separate at perforations.



Spindle box design allows for easy mounting.

General Safety Tags



TAR102 - 100/Roll
TAR138 - 250/Roll



TAR104 - 100/Roll
TAR140 - 250/Roll



TAR110 - 100/Roll
TAR121 - 250/Roll



TAR106 - 100/Roll
TAR142 - 250/Roll



TAR116 - 100/Roll
TAR146 - 250/Roll



TAR118 - 100/Roll
TAR148 - 250/Roll



TAR120 - 100/Roll
TAR150 - 250/Roll



TAR412 - 100/Roll
TAR423 - 250/Roll



TAR130 - 100/Roll
TAR152 - 250/Roll



TAR132 - 100/Roll
TAR154 - 250/Roll



TAR134 - 100/Roll
TAR156 - 250/Roll



Standard Back

Lockout Tags



TAR114 - 100/Roll
TAR125 - 250/Roll



TAR400 - 100/Roll
TAR468 - 250/Roll



TAR402 - 100/Roll
TAR470 - 250/Roll



TAR404 - 100/Roll
TAR472 - 250/Roll



TAR460 - 100/Roll
TAR482 - 250/Roll



TAR462 - 100/Roll
TAR484 - 250/Roll



TAR406 - 100/Roll
TAR474 - 250/Roll



TAR408 - 100/Roll
TAR476 - 250/Roll



TAR410 - 100/Roll
TAR478 - 250/Roll

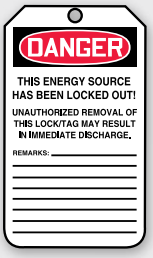

Standard Lockout Back



TAR464 - 100/Roll
TAR486 - 250/Roll



Standard Bilingual Lockout Back

Inspection & Status Record Tags



TAR128 - 100/Roll
TAR158 - 250/Roll



TAR136 - 100/Roll
TAR160 - 250/Roll



TAR702 - 100/Roll
TAR738 - 250/Roll



TAR710 - 100/Roll
TAR740 - 250/Roll



TAR704 - 100/Roll
TAR722 - 250/Roll



TAR706 - 100/Roll
TAR724 - 250/Roll



TAR720 - 100/Roll
TAR726 - 250/Roll



TAR708 - 100/Roll
TAR728 - 250/Roll



TAR714 - 100/Roll
TAR730 - 250/Roll



TAR716 - 100/Roll
TAR734 - 250/Roll



TAR718 - 100/Roll
TAR736 - 250/Roll



TAR712 - 100/Roll
TAR732 - 250/Roll



TAR101 - 100/Roll
TAR103 - 250/Roll



TAR109 - 100/Roll
TAR111 - 250/Roll



TAR112 - 100/Roll
TAR113 - 250/Roll



TAR122 - 100/Roll
TAR147 - 250/Roll



TAR711 - 100/Roll
TAR731 - 250/Roll



TAR741 - 100/Roll
TAR751 - 250/Roll

Inspection & Status Record Tags, continued



TAR713 - 100/Roll
TAR733 - 250/Roll



TAR717 - 100/Roll
TAR737 - 250/Roll



TAR719 - 100/Roll
TAR739 - 250/Roll



TAR701 - 100/Roll
TAR721 - 250/Roll



TAR703 - 100/Roll
TAR723 - 250/Roll



TAR705 - 100/Roll
TAR725 - 250/Roll



TAR707 - 100/Roll
TAR727 - 250/Roll

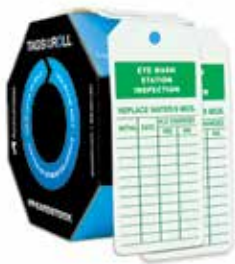

TAR709 - 100/Roll
TAR729 - 250/Roll



TAR715 - 100/Roll
TAR735 - 250/Roll



TAR162 - 100/Roll
TAR164 - 250/Roll



TAR310 - 100/Roll
TAR311 - 250/Roll



TAR145 - 100/Roll
TAR245 - 250/Roll



TAR306 - 100/Roll
TAR307 - 250/Roll



TAR304 - 100/Roll
TAR305 - 250/Roll



TAR300 - 100/Roll
TAR301 - 250/Roll



SBTAR129M - 100/Roll
SBTAR131M - 250/Roll



SBTAR118 - 100/Roll
SBTAR148 - 250/Roll



TAR308 - 100/Roll
TAR309 - 250/Roll

Per Roll	Price / Roll
100	$49.55
250	110.11

Additional Tags are available on our website



PERSONALIZE IT!

Custom Tags By-The-Roll

We can reproduce many of the tags shown to meet your custom needs. Have tags created with your specific requirements, message, and design – including your company name or logo.







How to Order:

- ☑ Write or sketch out your tag (or reference a tag part number from our catalog)
- ☑ Designate what goes on the back
- ☑ Specify your color requirements and roll quantity
- ☑ Contact us for a quote

Quantity breaks available. Contact us for a quote.

Qty. per Roll	No.
100 per Roll	TAR455
250 per Roll	TAR655

Tags By-The-Roll with Grommets

NEW

A new twist to our popular Tags By-The-Roll product line, GROMMETS! Each tag now comes with a 5/16" metal grommet installed on the tag. Simply pull the tag out of the box, tear along the perforated line, and you are ready to go.

- Hole is reinforced with a metal grommet
- Use only what you need and store the rest in a convenient octagon-shaped box
- Box features 1 1/2" perforated center hole for mounting
- 6 1/4" x 3" tags available in tear- and water-resistant, PF-Cardstock material
- Tags feature writable matte surface, we recommend using a pen or permanent marker
- Dispenser box measures 6 5/8"H x 6 5/8"W x 3 5/8"D
- Available 200 tags/roll

Price / Roll
$30.24









TAR802



TAR806



Standard Back



TAR810



TAR803



TAR804



TAR805



TAR801

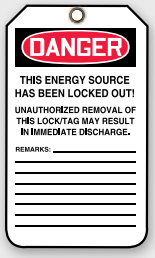

Standard Lockout Back



TAR807



TAR808



TAR809

PERSONALIZE IT!

Custom Tags By-The-Roll with Grommets

Create your custom version of Tags By-The-Roll with Grommets. Include your own message, company logo, or even add pictorials.

Quantity breaks available. Contact us for a quote.

Qty. per Roll	No.
200 per Roll	TAR855

QuickTags™

Rugged and refillable dispenser for placement near equipment

- Mountable or portable
- Compact and convenient design
- 8" x 4" x 1 3/4" reusable plastic dispenser with keyholes on the underside for mounting
- Fan-folded tags are connected end-to-end, easily separate at perforations
- Set includes dispenser plus 100 tags; refill packs sold separately

PF-CARDSTOCK

- Tear- and water-resistant, PF-Cardstock tags
- Tags measure 6 1/4" x 3" with 3/8" hole
- Writable matte surface, printed on both sides with space to sign, date, and add notes

Item	UOM	Price / UOM
QuickTags™	Set	$53.46
Refill Tags	100 / Pkg.	47.77









QuickTags™ Refill Pkg. **TDR182 TDR393**



QuickTags™ Refill Pkg. **TDR162 TDR373**



QuickTags™ Refill Pkg. **TDR164 TDR375**



QuickTags™ Refill Pkg. **TDR168 TDR379**



Standard Back



QuickTags™ Refill Pkg. **TDR116 TDR307**



QuickTags™ Refill Pkg. **TDR114 TDR305**



QuickTags™ Refill Pkg. **TDR184 TDR395**



QuickTags™ Refill Pkg. **TDR186 TDR386**



QuickTags™ Refill Pkg. **TDR174 TDR385**



QuickTags™ Refill Pkg. **TDR124 TDR315**

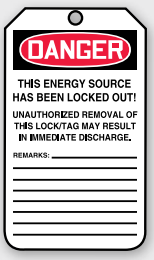

Standard Lockout Back

PERSONALIZE IT!

Custom QuickTags™

QuickTags™ can be developed in any of our existing tag legends, or develop a tag message for your specific application. Include your logo, colors, message, or graphics.

Quantity breaks available. Contact us for a quote.	
Item	**No.**
QuickTags™ Set - Dispenser w/ 100 tags	TDR155
Refill Tags Only - 100 / Pkg.	TDR255

Box of Tags

Box of Tags is a convenient way to keep safety tags in your tool bag, truck glove compartment, or even hang on your pegboard.

NEW







- Use only what you need, store the rest in the resealable box
- 5 3/4" x 3 1/4" tags available in tear-resistant and waterproof, PF-Cardstock material
- Each tag comes with a 3/8" plain hole
- Writable matte surface, ideal for writing with a pen or permanent marker
- Available 50 tags/box

Price / Box
$30.24



TBX307



TBX301



TBX305



TBX303



TBX300



TBX309



TBX302



TBX304



TBX308



TBX306

PERSONALIZE IT!

Custom Box of Tags

We can produce your specific message to include graphics, logos or other information in any color. Contact us with your details and part number **TBX355** for a price quote.



SiteTags®

Provide immediate identification of those working on locked-out equipment!

Predesigned SiteTags® are digitally printed with worker's photo, information, and a safety message for clear and efficient personalization. Save the time required to apply the photos yourself and be certain name and department information is legible. 3/8" metal grommet prevents tearing and fits most padlock shackles. Write-in area on back to fill in additional information with permanent marker. Available in multiples of five. To order, simply follow the instructions below.



MCT305



MCT307



MCT309

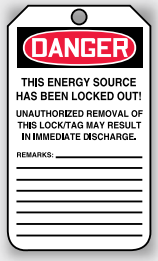

Standard SiteTag® Back

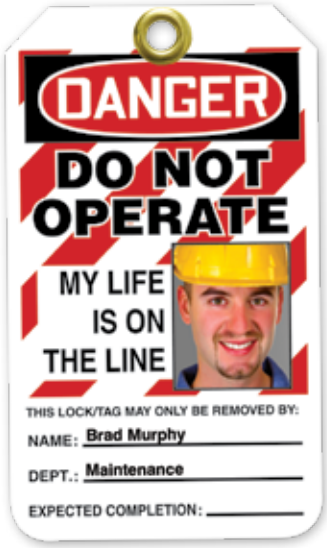

Add Custom Image

Add Custom Name

Add Custom Department

☑ **Choose Your SiteTag®–** Select from the predesigned tag layouts shown.

☑ **Contact Us–** We'll send you an electronic spreadsheet to fill in your information.

☑ **Email Your Information–** Send us your completed spreadsheet and photo files. Electronic image can be in a .JPG or .TIF file format at 150 dpi

Tags must be ordered in multiples of five (5) identical tags, containing exactly the same worker photo, name, and department information. Example: an order of 15 tags can have three (3) different workers maximum - five of each.

To order, add material code after part number and provide quantity.

Material	Code	Size	10 - 15	16 - 24	25 - 49	50 - 99	100 - 249	250+
PF-Cardstock*	CT	5 3/4" x 3 1/4"	$3.45	2.65	2.42	1.88	1.51	1.11
RP-Plastic	PT	5 3/4" x 3 1/4"	5.73	4.79	4.34	3.48	2.68	2.05
HS-Laminate	LT	5 3/4" x 3 1/4"	7.71	6.71	6.08	4.99	4.02	3.31

**PF-Cardstock tags do not come with a grommet.*

PERSONALIZE IT!

Custom SiteTags®

Other print options are available - such as incorporating your company logo, barcodes, and sequential number or otherwise. See page 379 for more details.

Group Lockout – Job Tag

- Used to account for those locking the Group Lock Box
- Identifies the equipment has been shut down and locked out
- Used to lock out point of the energy source
- Information about the worker, equipment, and lockbox are to be filled out on the tag



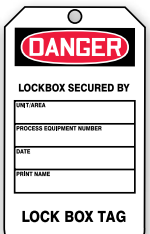

Standard **MDT169**
Jumbo **MDT181**
Back

OSHA 29 CFR 1910.147(f)(3)(ii)(D) Each authorized employee shall affix a personal lockout or tagout device to the group lockout device, group lockbox, or comparable mechanism when he or she begins work, and shall remove those devices when he or she stops working on the machine or equipment being serviced or maintained.

Group Lockout – Master Tag

- Used to account for those involved in the group lockout
- Space is available on the tag for each worker to sign on and off
- Identifies the equipment controlled by the lockbox or hasp group and the authorized person for the group lockout





Standard **MDT241**
Jumbo **MDT245**
Back

OSHA 29 CFR 1910.147(f)(3)(ii)(A) Primary responsibility is vested in an authorized employee for a set number of employees working under the protection of a group lockout or tagout device (such as an operations lock).

How to Order Tags:

☑  Select Tag Part Number: **MDT241**

☑ Add Material and Package Quantity Code: PF-Cardstock – CTP = **MDT241CTP**

			Price per Package of 5			Price per Package of 25		
Size - Standard	Size - Jumbo	Material	Code	Price / Standard	Price / Jumbo	Code	Price / Standard	Price / Jumbo
5 3/4" x 3 1/4"	8 1/2" x 3 7/8"	PF-Cardstock	CTM	$3.35	3.95	CTP	14.93	17.06
5 3/4" x 3 1/4"	8 1/2" x 3 7/8"	RP-Plastic	PTM	9.33	12.31	PTP	40.53	54.31
5 3/4" x 3 1/4"	8 1/2" x 3 7/8"	HS-Laminate	LTM	13.24	14.84	LTP	57.88	67.35



Lockout Tags

Comply with OSHA Lockout/Tagout Standards.

- Use lockout tags when working on equipment or machinery
- LOTO tags are designed to comply with OSHA tagout requirements
- Generous write in areas for personnel involved, completion date, and additional notes
- Available in three materials in packs of 5 or 25

OSHA

29 CFR §1910.147(b) Tagout Devices. A prominent warning device, such as a tag...to indicate that the energy isolating device and the equipment being controlled may not be operated until the tagout device is removed.…

…(c)(5)(ii)(A)(2) Tagout devices shall be constructed and printed so that exposure to weather conditions or wet and damp locations will not cause the tag to deteriorate or the message on the tag to become illegible...

...(c)(5)(ii)(D) Identifiable.... tagout devices shall indicate the identity of the employee applying the device(s)...

...(c)(5)(iii) Tagout devices shall warn against hazardous conditions if the machine or equipment is energized and shall include a legend such as the following: Do Not Start, Do Not Open, Do Not Close, Do Not Energize, Do Not Operate...

...(d)(4)(iii) Tagout devices, where used, shall be affixed in such a manner as will clearly indicate that the operation or movement of energy isolating devices from the "safe" or "off" position is prohibited...

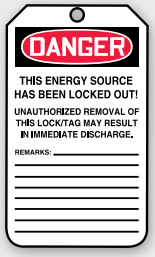

Standard Lockout Back



MLT428



MLT416



MLT412



MLT400



MLT406



MLT402



MLT405



MLT409



MLT401



MLT600



MLT408



MLT403



MLT414



MLT410



MLT407



MLT418

Bilingual Lockout Tags



TSP105



TSP101



TSP107



TSP103



Standard Bilingual Lockout Back

PERSONALIZE IT!

Create your Custom Tag starting on page 368.

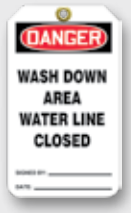

How to Order Tags:

☑ 

Select Tag Part Number: **MLT428** ☑ Add Material and Package Quantity Code: PF-Cardstock – CTP = **MLT428CTP**

		Price per Package of 5		Price per Package of 25	
Size	Material	Code	Price / Pkg.	Code	Price / Pkg.
5 3/4" x 3 1/4"	PF-Cardstock	CTM	$3.35	CTP	14.93
5 3/4" x 3 1/4"	RP-Plastic	PTM	9.33	PTP	40.53
5 3/4" x 3 1/4"	HS-Laminate	LTM	13.24	LTP	57.88

Self-Laminating Tags

Protect written messages and photos when your life is on the line.

- Write information and insert a photo (where applicable), then laminate your own tag
- Protection from moisture, chemicals, and dirt
- Prevents tampering with the information
- Dual self-laminating polyester flaps pre-attached at the top



Standard Back A Standard Back B

General Safety



(A) **MDT120**
(B) **MDT199**

(A) **MDT129**
(B) **MDT200**

(A) **MDT113**
(B) **MDT220**



(A) **MDT112**
(B) **MDT189**

(A) **MDT016**
(B) **MDT027**

(A) **MDT115**
(B) **MDT203**

Lockout



Standard Lockout Back



MLT609



MLT603



MLT600



MLT611



Front **TSP107** Back

How to Order Tags:

☑ 

Select Tag Part Number: **MDT120**

☑ Add Material and Package Quantity Code: PF-Cardstock – LCP = **MDT120LCP**

		Price per Package of 5		Price per Package of 25	
Size	**Material**	**Code**	**Price / Pkg.**	**Code**	**Price / Pkg.**
5 3/4" x 3 1/4"	PF-Cardstock	LCM	$5.66	LCP	22.84
5 3/4" x 3 1/4"	RP-Plastic	LPM	11.62	LPP	51.26



Standard Perma-Tag™ Back

Perma-Tags™

Harsh industrial environments are no match for our exclusive Perma-Tag™!

- Made from recycled polycarbonate, perfect for harsh corrosive environments
- Relief text will ensure your message always remains visible
- Choose from 4 popular standard messages with a standard back
- Write on these tags with permanent marker
- 3/8" hole without grommet meets dielectric requirements
- Measures 5 7/16" x 3 1/16" x 1/8"



MPMTS07



MPMTS02



MPMTS01



MPMTS08

How to Order Perma-Tags™:

☑ 

Select Tag Part Number: **MPMTS07**

☑ Add Material and Package Quantity Code: **MPMTS07PTP**

Price per Package of 5		Price per Package of 25	
Code	**Price / Pkg.**	**Code**	**Price / Pkg.**
PTM	$12.60	PTP	54.99





Perma-Tag™ Labels

Self-Adhesive Vinyl label is 1 1/4" x 2 1/2", available in rolls of 100 either blank or sequentially numbered — specify starting number when ordering.

Item	No.	Price / Roll
Blank	MPTBAL	$26.68
Sequential Numbers	MPTSAL	34.48

Multilingual Safety Tags

Keep your multicultural workforce safe from temporary hazards.

Convey safety messages to all of your workers, and promote a safe work environment by minimizing communication barriers.

- Same message printed in two languages on front of tag with space for remarks on back
- Complies with design requirements of OSHA 29 CFR 1910.145(f) and ANSI Z535.5
- Available in two materials, in packs of 5 or 25

Messages shown in various languages are representative of our capabilities to meet your Multilingual Tag needs.

English / Arabic



Front / Back
TMA101



Front / Back
TMA202

English / French



Front / Back
TMF125



Front / Back
TMF210

English / German



Front / Back
TMG137



Front / Back
TMG214

English / Italian



Front / Back
TMT149



Front / Back
TMT218

English / Japanese



Front / Back
TMJ161



Front / Back
TMJ222

English / Korean



Front / Back
TMK173



Front / Back
TMK226

English / Portuguese (Brazilian Dialect)



Front / Back
TMP185



Front / Back
TMP230

English / Russian



Front / Back
TMR191



Front / Back
TMR234

PERSONALIZE IT!

Custom Multilingual Safety Tags

When ordering, specify style, language* (with preferred dialect), and a short description of use of the tags. This helps our translator provide a properly worded** language translation of your message. More information on how to order, including size and material choices, starts on page 368.

** Message translation fees will apply.*

***Different languages contain certain idioms and dialects which may not match when translated. Words and phrases in other languages may differ, depending upon the message's intended use and application.*

ANSI Z535.5 "In certain areas of the country where languages other than English are primarily used, consideration may need to be given to providing messages in other languages."

Additional Tags are available on our website



How to Order Tags:

☑  Select Tag Part Number: **TMF125**

☑ Add Material and Package Quantity Code: PF-Cardstock – CTP = **TMF125CTP**

		Price per Package of 5		Price per Package of 25	
Size	**Material**	**Code**	**Price / Pkg.**	**Code**	**Price / Pkg.**
5 3/4" x 3 1/4"	PF-Cardstock	CTM	$3.35	CTP	14.93
5 3/4" x 3 1/4"	RP-Plastic	PTM	9.33	PTP	40.53

Blank Tags

We offer tags available blank so that you can write any message in pen, pencil, or marker. Use for coding, marking, quick identification, production status, or inventory.

Available in pack of 100.

Tag holes are available with plain hole only, looped with 12" galvanized steel wire, or looped with 12" cotton string.

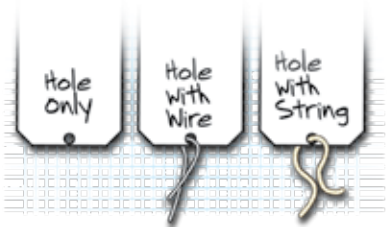

Manila Blank Cardstock

13 pt. Manila Cardstock Tags have patch-reinforced 3/16" hole.

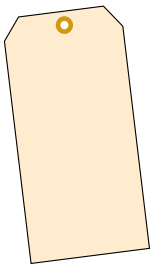

Size No.	Size	No.	Price / Pkg. 100
Hole Only			
1	2 3/4" x 1 3/8"	TBB100P	$5.17
2	3 1/4" x 1 5/8"	TBB101P	4.79
3	3 3/4" x 1 7/8"	TBB102P	5.62
4	4 1/4" x 2 1/8"	TBB103P	6.04
5	4 3/4" x 2 3/8"	TBB104P	6.55
6	5 1/4" x 2 5/8"	TBB105P	6.11
7	5 3/4" x 2 7/8"	TBB106P	7.62
8	6 1/4" x 3 1/8"	TBB107P	8.44
Hole with Wire			
1	2 3/4" x 1 3/8"	TBB111P	9.73
2	3 1/4" x 1 5/8"	TBB112P	12.99
3	3 3/4" x 1 7/8"	TBB113P	10.31
4	4 1/4" x 2 1/8"	TBB114P	11.24
5	4 3/4" x 2 3/8"	TBB115P	10.91
6	5 1/4" x 2 5/8"	TBB116P	12.31
7	5 3/4" x 2 7/8"	TBB117P	12.91
8	6 1/4" x 3 1/8"	TBB118P	13.60
Hole with String			
1	2 3/4" x 1 3/8"	TBB122P	8.95
2	3 1/4" x 1 5/8"	TBB123P	11.22
3	3 3/4" x 1 7/8"	TBB124P	8.91
4	4 1/4" x 2 1/8"	TBB125P	9.86
5	4 3/4" x 2 3/8"	TBB126P	10.39
6	5 1/4" x 2 5/8"	TBB127P	10.93
7	5 3/4" x 2 7/8"	TBB128P	11.55
8	6 1/4" x 3 1/8"	TBB129P	12.26

Standard Color Blank Cardstock

13 pt. coated color cardstock tags have a patch-reinforced 3/16" hole.

To order, add color code after part number:
Blue – BU, Green – GN, Red – RD,
White – WT, Yellow – YL

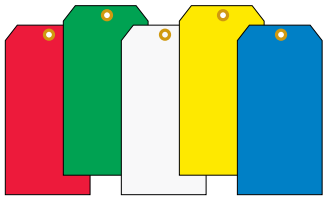

Size No.	Size	No.	Price / Pkg. 100
Hole Only			
1	2 3/4" x 1 3/8"	TBB300P	$5.91
2	3 1/4" x 1 5/8"	TBB301P	7.79
3	3 3/4" x 1 7/8"	TBB302P	7.06
4	4 1/4" x 2 1/8"	TBB303P	7.73
5	4 3/4" x 2 3/8"	TBB304P	8.55
6	5 1/4" x 2 5/8"	TBB305P	9.42
7	5 3/4" x 2 7/8"	TBB306P	12.88
8	6 1/4" x 3 1/8"	TBB307P	11.55
Hole with Wire			
1	2 3/4" x 1 3/8"	TBB311P	11.11
2	3 1/4" x 1 5/8"	TBB312P	14.57
3	3 3/4" x 1 7/8"	TBB313P	12.26
4	4 1/4" x 2 1/8"	TBB314P	12.93
5	4 3/4" x 2 3/8"	TBB315P	13.73
6	5 1/4" x 2 5/8"	TBB316P	14.62
7	5 3/4" x 2 7/8"	TBB317P	19.66
8	6 1/4" x 3 1/8"	TBB318P	16.73
Hole with String			
1	2 3/4" x 1 3/8"	TBB322P	9.75
2	3 1/4" x 1 5/8"	TBB323P	12.79
3	3 3/4" x 1 7/8"	TBB324P	10.91
4	4 1/4" x 2 1/8"	TBB325P	11.55
5	4 3/4" x 2 3/8"	TBB326P	12.35
6	5 1/4" x 2 5/8"	TBB327P	13.28
7	5 3/4" x 2 7/8"	TBB328P	14.20
8	6 1/4" x 3 1/8"	TBB329P	15.39

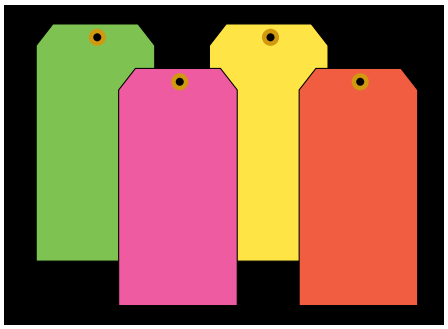

Fluorescent Blank Cardstock Tags

10 pt. fluorescent cardstock tags have patch-reinforced 3/16" hole.

To order, add color code after part number:
Fl. Green – FG, Fl. Pink – FP, Fl. Red – FR, Fl. Yellow – FY

Size No.	Size	No.	Price / Pkg. 100
Hole Only			
5	4 3/4" x 2 3/8"	TBB604P	$11.59
6	5 1/4" x 2 5/8"	TBB605P	12.93
8	6 1/4" x 3 1/8"	TBB607P	16.06
Hole with Wire			
5	4 3/4" x 2 3/8"	TBB615P	16.79
6	5 1/4" x 2 5/8"	TBB616P	18.11
8	6 1/4" x 3 1/8"	TBB618P	21.26
Hole with String			
5	4 3/4" x 2 3/8"	TBB626P	15.44
6	5 1/4" x 2 5/8"	TBB627P	16.39
8	6 1/4" x 3 1/8"	TBB629P	19.88

Other Tag sizes are available. Contact us with required size and refer to part number by material: **TBB155** – Manila, **TBB355** – Standard Color, **TBB655** – Fluorescent Color.

Tyvek® Blank Tags

- 7.5-pt, flexible, pressure-bonded fiber tags
- Lightweight, abrasion- and tear-resistant
- Withstand moisture, chemicals, and frequent handling
- Patch- and metal-reinforced 3/16" hole is available plain or looped with 12" galvanized steel wire

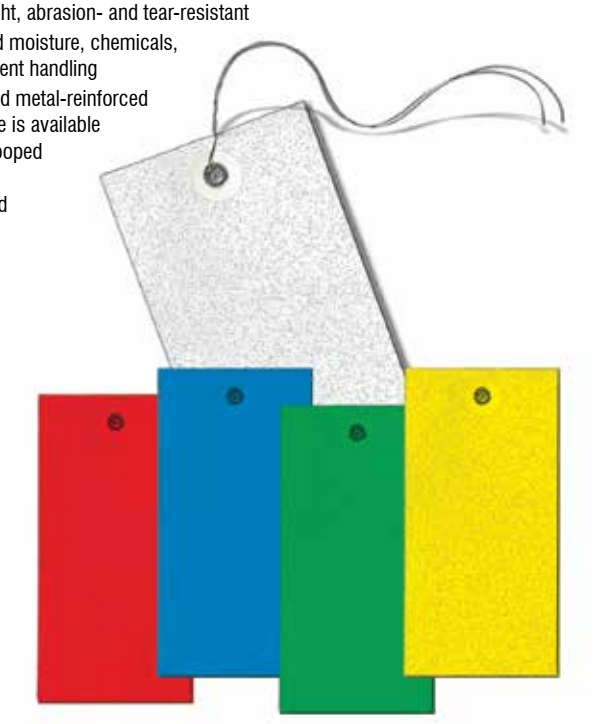

White Tyvek®

Size No.	Size	No.	Price / Pkg. 100
Hole Only			
2	3 1/4" x 1 5/8"	TBB901P	$10.80
5	4 3/4" x 2 3/8"	TBB904P	15.55
8	6 1/4" x 3 1/8"	TBB907P	24.53
Hole with Wire			
2	3 1/4" x 1 5/8"	TBB912P	15.31
5	4 3/4" x 2 3/8"	TBB915P	20.06
8	6 1/4" x 3 1/8"	TBB918P	29.04

Colored Tyvek®

To order, add color code after part number: Red – RD, Blue - BU, Green – GN, Yellow – YL

Size No.	Size	No.	Price / Pkg. 100
Hole Only			
5	4 3/4" x 2 3/8"	TBB925P	$27.80
8	6 1/4" x 3 1/8"	TBB928P	37.37
Hole with Wire			
5	4 3/4" x 2 3/8"	TBB936P	36.33
8	6 1/4" x 3 1/8"	TBB939P	42.51

Other Tyvek® Tag sizes are available. Please contact us for a quote. Specify part number **TBB955** and size (or size number).

Headers & Blanks Tags

Write in your message of choice as needed.

- Fill in your own important message in the space on these tags
- Full blank color tags are ideal for coding and pre-printed with OSHA or ANSI headers

Choose from two back message styles, noted under each part number as A and B.

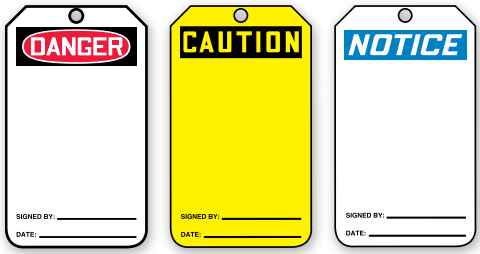

(A) **MDT161**
(B) **MDT185**

(A) **MDT612**
(B) **MDT623**

(A) **MDT800**
(B) **MDT811**



Standard Back A



Standard Back B

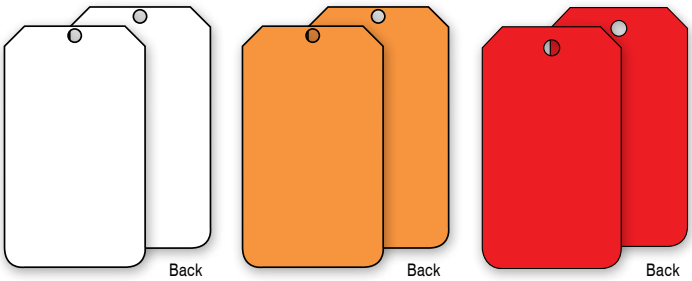

Front **MDT520**
Front **MDT522**
Front **MDT523**

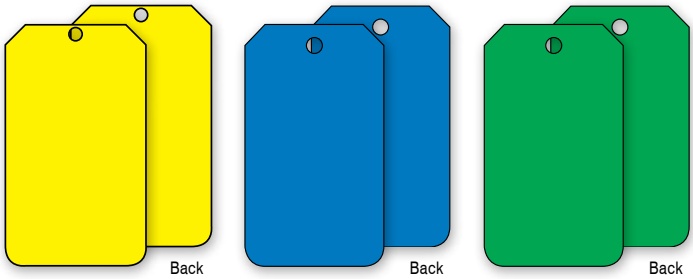

Front **MDT524**
Front **MDT526**
Front **MDT527**

How to Order Tags:



☑ Select Tag Part Number: **MDT161**

☑ Add Material and Package Quantity Code: PF-Cardstock – CTP = **MDT161CTP**

		Price per Package of 5		Price per Package of 25	
Size	Material	Code	Price / Pkg.	Code	Price / Pkg.
5 3/4" x 3 1/4"	PF-Cardstock	CTM	$3.35	CTP	14.93
5 3/4" x 3 1/4"	RP-Plastic	PTM	9.33	PTP	40.53

Self-Laminating Headers & Blanks Tags

- Pre-attached polyester flaps to seal and protect
- Resistant to moisture, dirt, and tampering
- Lift flap, write in information, peel off liner, and press to adhere to tag
- Two back message styles



(A) **MDT161**
(B) **MDT185**



(A) **MDT300**
(B) **MDT311**



(A) **MDT612**
(B) **MDT623**



(A) **MDT800**
(B) **MDT811**



Standard Back A



Standard Back B





Front Back
MDT520



Front Back
MDT522



Front Back
MDT523



Front Back
MDT524



Front Back
MDT526



Front Back
MDT527

How to Order Tags:



☑ Select Tag Part Number: **MDT161**

☑ Add Material and Package Quantity Code: PF-Cardstock – LCP = **MDT161LCP**

		Price per Package of 5		Price per Package of 25	
Size	Material	Code	Price / Pkg.	Code	Price / Pkg.
5 3/4" x 3 1/4"	PF-Cardstock	LCM	$5.66	LCP	22.84
5 3/4" x 3 1/4"	RP-Plastic	LPM	11.62	LPP	51.26

Additional Tags are available on our website



Header Tags

OSHA header tags, available in three materials, draw attention to your hazard message.

- OSHA headers determine the severity of the hazard
- Bilingual tags also available

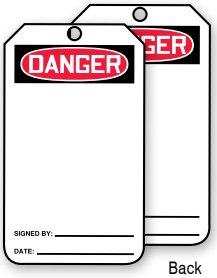

Front Back
MDT260



Front Back
SBMDT260



Front Back
MWGT205

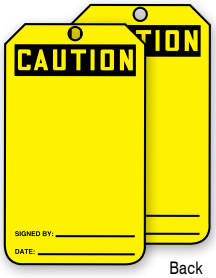

Front Back
MGT200

How to Order Tags:



☑ Select Tag Part Number: **MDT260**

☑ Add Material and Package Quantity Code: PF-Cardstock – CTP = **MDT260CTP**

		Price per Package of 5		Price per Package of 25	
Size	Material	Code	Price / Pkg.	Code	Price / Pkg.
5 3/4" x 3 1/4"	PF-Cardstock	CTM	$3.35	CTP	14.93
5 3/4" x 3 1/4"	RP-Plastic	PTM	9.33	PTP	40.53
5 3/4" x 3 1/4"	HS-Laminate	LTM	13.24	LTP	57.88



Front Back
SBMGT200

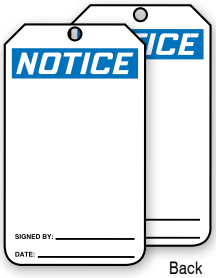

Front Back
MNT101

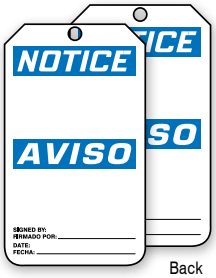

Front Back
SBMNT101

Nylon Ties

- 50-lb. pull strength
- One-piece ties for quick fastening
- Lock-style or reusable Release-style

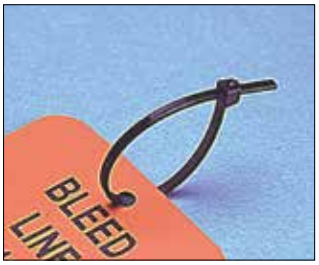

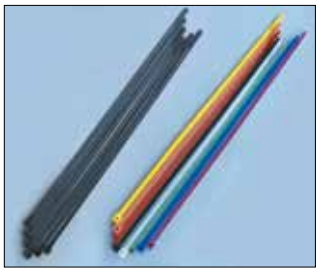

Size	No.	UOM	Price / UOM
Lock-style color			
7 1/2"	HTT108*	100 / Pk	$13.08
7 1/2"	HTT116*	Each	0.31
Lock-style black			
10 3/4"	HTT103	50 / Pk	9.19
10 3/4"	HTT106	Each	0.36
Release-style black			
11"	HTT104	100 / Pk	39.54
11"	HTT109	Each	0.56

*To order colors, add color code after part number: Red – RD, Orange – OR, Yellow – YL, Green – GN, Blue – BU, Purple – PR, White – WT, Black – BK.

Stainless Steel Band Strapping & Clips

- Superior resistance to corrosion
- Good heat resistance
- Strapping is 1/4" wide x .015" thick, and withstands 300-lb. pull
- Continuous length allows for desired cut size

Item / Size	No.	UOM	Price / UOM
Strapping / 82 1/2-ft.	HFS100	Roll	$97.28
Clips / 100 Each	HFS125	Pkg.	75.99
Tool	HFS150	Each	189.99



Overlaminating Flaps

- Clear polyester flap
- Permanently seals handwritten information
- Pack of 5

Size	No.	Price / Pkg.
Standard	DTH163	$3.31
Jumbo	DTH184	5.19



Permanent Markers

- Permanent markers are recommended for all tag surfaces

Style	No.	Price / Each
Ultra Fine Point - Black	HMD200BK	$2.03
Fine Point - Black	HMD202BK	2.67

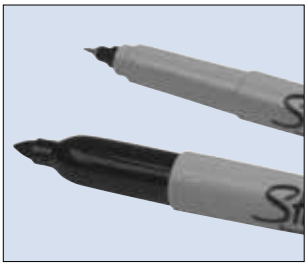

Steel Wire Ties

- Durable, 26 gauge, pre-cut steel wire
- Bundles of 1000

Length	No.	Price / Bn.
12"	MAPT02	$48.99



Beaded Nylon Ties

- 5" white nylon 6/6
- Self-locking design
- 18-lbs. pull strength



Length	No.	Qty.	Price / Pkg.
5"	MAPT01	1000 / Pkg.	$64.59
5"	MAPT11	100 / Pkg.	7.22

#6 Beaded Chain

- 4 1/2" lengths with locking link
- Available in brass and nickel-plated steel
- Pack of 100



Size	No.	Price / Pkg.
4 1/2" Brass	HTL604	$30.82
4 1/2" Steel	HTL615	29.79

Snap Hook Loop

- Zinc-plated steel loop
- Closes with inside dimensions 1 1/2" x 2 13/16"



No.	UOM	Price / UOM
HTL202	100 / Pkg.	$41.56
HTL175	Each	0.53



1. Slide open tag holder.



2. Insert tag and snap behind side tabs.



3. Close holder and secure with tie or padlock.

Secure-Status Tag Holder

Insert, enclose, and contain your status alert tags in a secure tag holder system.

Attention-getting, all-red Secure-Status Tag Holder is the secure way to display your tag's message. Secure-Status Tag Holder is designed to fit our standard size tags.

- Unique pry-proof scissor design has upper jaws and lower corners that interlock
- Secure holder closed at bottom with up to four padlocks (sold separately)
- Upper jaws close to fit onto post rails or poles up to 2 1/2" diameter
- Jaw ends can be closed through any 3/8" opening to lock out a device
- Durable plastic holder measures 10"H x 3 1/2"W x 3/8"D
- 5 1/2" x 2 3/4" clear view front window

Available as a blank version for multiple uses, or choose one with specific "Do Not Use" default message printed on the inside that shows when no tag is inside (available on the following pages).

Style	No.	Price / Each
Tag Holder	TSS919	$23.95

Upper jaws and lower corners that interlock

Unique, tamper-proof scissor design

Clear view front window area displays the tag securely

Prevent access to tag by securely locking out with up to four padlocks



Status Alert Holder

Combine Status Alert Holder with appropriate tags for a complete Status Alert System.

Sign, date, and insert an alert tag into the Holder's pocket to notify the status of the structure, equipment, or situation. Mount the Holder in a visible location and easily change tags as needed.

- Default "Do Not Use" message when no tag is inserted
- Prevent tampering with nylon tie through tag hole and center hole in Holder
- Durable, thick plastic backing
- 5 1/2"H x 4 1/2"W clear polycarbonate plastic front pocket is impact- and scratch-resistant
- Holder measures 12"H x 4 1/2"W overall with 2 1/2" diameter opening at top

Choose from Status Alert Systems by application. Popular tags to complete your system are listed with the appropriate Holder.

Status Alert Tags can also be used separately throughout your facility.

No.	Price / Each
TSS801	$26.39



Large 2 1/2" diameter opening

Secure tags with a nylon tie

Clear polycarbonate plastic pocket is impact- and scratch-resistant

Other Holders available on our website.



1. Install Status Alert Holder.



2. Insert Status Alert Tag.



3. Secure Tag in place with nylon tie.

Nylon Ties



Strong 50-lb. pull, one-piece ties for quick fastening. Black nylon ties lock securely.

Size	No.	UOM	Price / UOM
10 3/4"	HTT103	50/Pk	$9.19
10 3/4"	HTT106	Each	0.36

PERSONALIZE IT!

Custom Status Alert Systems

Have a specific Status Alert application?

Contact us with your requirements. Order Custom Status Alert Tag Holder with part number **TSS555**, and specify Alert Header and Legend Message. For Custom Status Alert Tags, see Custom Tags and specify all information to be on the tag. Contact us for a quote.

Scaffold Status



Secure-Status Holder
TSS902



Status Alert Holder
TSS801



Front Back
TRS328



Front Back
TSS102



Front Back
TSS101





Front Back
TRS209



Front Back
TSS103

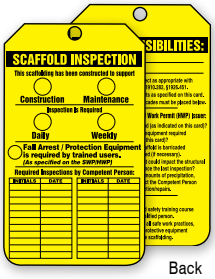

Front Back
TRS318



Front Back
TRS317

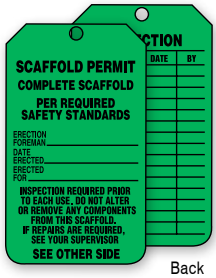

Front Back
TRS326

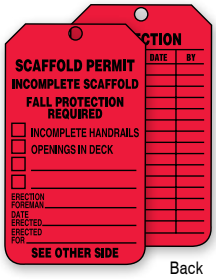

Front Back
TRS320



Front Back
TRS322



Front Back
TRS208

OSHA

Tags aid compliance with OSHA Standard 29 CFR § 1910.28(a)(5)

Scaffold Status 3 ‘n 1 Fold Tag

Quickly and conveniently change the safety status of your scaffold with our 3 ‘n 1 Fold Tag.

- Display DANGER, CAUTION, or ATTENTION messages all from the same tag with a simple fold
- Ideal for use with Secure-Status or Status Alert Holder (sold separately below)
- Front and back display the same color with related info
- Folded tag size: 5 3/4" x 3 1/4". Unfolded size: 11 1/2" x 6 1/2"
- Available in PF-Cardstock or RP-Plastic in packs of 5 or 25

Material	No.	Pkg. of 5	No.	Pkg. of 25
PF-Cardstock	TSS200CTM	$9.37	TSS200CTP	40.33
RP-Plastic	TSS200PTM	26.08	TSS200PTP	109.44

Item	No.	Price / Each
Secure-Status Holder	TSS902	$26.11
Status Alert Holder	TSS801	26.39

Simply fold tag to display appropriate message. When status changes remove tag from holder and unfold to change message. Shown with Secure-Status Holder.











Hot Work Status



Secure-Status Holder
TSS908



Status Alert Holder
TSS811



Front
TCS361

Back

Barricade Status

Identify the purpose and reason for barricade setups. Tags are designed to provide important information and specify requirements for entering the regulated area. Other portions of the tag contain space to write in potential hazards, installation and removal time, along with contact information.





Secure-Status Holder
TSS914



Status Alert Holder
TSS817



Front
TAB104

Back



Front
TAB102

Back



Front
TAB105

Back



Front
TAB103

Back



Front
TAB101

Back



Front
TAB107

Back

How to Order Tags:

☑ 

Select Tag Part Number: **TSS102**

☑ Add Material and Package Quantity Code: PF-Cardstock – CTP = **TSS102CTP**

		Price per Package of 5		Price per Package of 25		Secure-Status Holder	Status Alert Holder
Size	Material	Code	Price / Pkg.	Code	Price / Pkg.	Price / Each	Price / Each
5 3/4" x 3 1/4"	PF-Cardstock	CTM	$3.35	CTP	14.93	26.11	26.39
5 3/4" x 3 1/4"	RP-Plastic	PTM	9.33	PTP	40.53		

Cylinder Status



Secure-Status Holder
TSS906



Status Alert Holder
TSS803

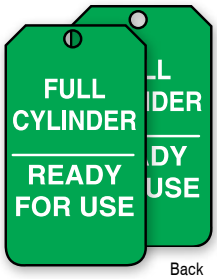

Front
MGT203

Back

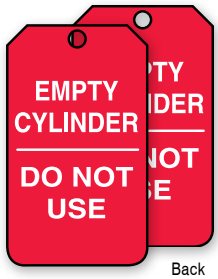

Front
MGT202

Back



Front
MGT217

Back

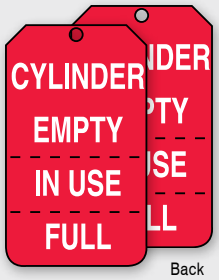

Front (Perforated)
MGT206

Back



Front
SBMGT203

Back



Front
SBMGT202

Back



Front
MGT219

Back

Identify the status of the gas cylinder. 3-part tag with tear-off stubs indicates the cylinder status, or change out tags with specific status color for Full or Empty as per the Compressed Gas Association (CGA).

Confined Space Status



Secure-Status Holder
TSS912



Status Alert Holder
TSS813



Front
TSS824

Back

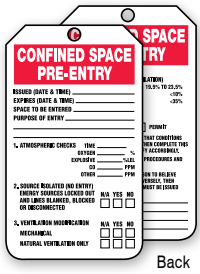

Front
TCS327

Back

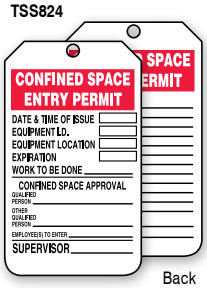

Front
TCS323

Back



Front
TSS820

Back



OSHA

Tags assist in the guidelines in accordance to OSHA 29 CFR § 1910.146 Confined Space standard.

Forklift Status



Secure- Status Holder
TSS904



Status Alert Holder
TSS805



Front
TRS327

Back



Front
TRS305

Back



OSHA

29 CFR § 1910.178(l)(3) Training program content. Powered industrial truck operators shall receive initial training in the following topics, except in topics which the employer can demonstrate are not applicable to safe operation of the truck in the employer's workplace…

…1910.178(l)(3)(i)(J) Any vehicle inspection and maintenance that the operator will be required to perform…

Ladder Status



Secure-Status Holder
TSS910



Status Alert Holder
TSS807



Front
TRS331



Back

Front
MDT182



Back

Front
TRS340



OSHA

Ladders are to be in good working condition and inspected per OSHA 29 CFR § 1910.25 and 26.

Fire Extinguisher Tags



OSHA

OSHA 29 CFR 1910.157(e)(3) The employer shall assure that portable fire extinguishers are subjected to an annual maintenance check. Stored pressure extinguishers do not require an internal examination. The employer shall record the annual maintenance date and retain this record for one year after the last entry or the life of the shell, whichever is less. The record shall be available to the Assistant Secretary upon request.

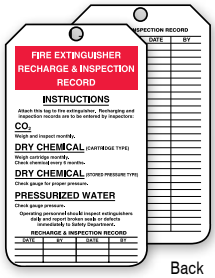

Back

Front
MGT208



Back

Front
TRS218

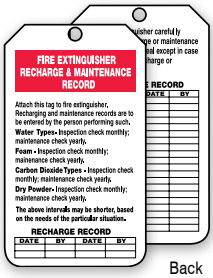

Back

Front
TRS211



Back

Front
SBTRS217



Back

Front
TRS227



TRS220

Inspection Record Tag

- Four year inspection period
- Aluminum construction
- Measures 3"H x 2 1/4"W
- Sold in packs of 5

Style	No.	Price / Pkg. of 5
Aluminum		
Without Grommet	TRS220	$13.24
Plastic		
Without Grommet	TRS221	6.33
With Grommet	TRS222	9.33



Back

Front
MGT210PTP

Economical Fire Extinguisher Tag

- Made of rigid plastic
- Measures 5 7/8"H x 3 3/8"W
- 1/4" hole with grommet
- Sold in packs of 25

Price / Pkg. of 25
$40.53

How to Order Tags:

☑ 

Select Tag Part Number: **MGT219**

☑ Add Material and Package Quantity Code: PF-Cardstock – CTP = **MGT219CTP**

		Price per Package of 5		Price per Package of 25		Secure-Status Holder	Status Alert Holder
Size	Material	Code	Price / Pkg.	Code	Price / Pkg.	Price / Each	Price / Each
5 3/4" x 3 1/4"	PF-Cardstock	CTM	$3.35	CTP	14.93	26.11	26.39
5 3/4" x 3 1/4"	RP-Plastic	PTM	9.33	PTP	40.53		

Tag Centers

Visibly display, organize, and store tags in one place.

Encourage the use of safety tags by keeping commonly used tags in a convenient storage center, filled with tags that are essential to your employee's safety. Each tag pocket can hold up to 25 tags, eight pockets ensure you will have the right tag message available for immediate use. (tags sold separately).



Tag Center Board

- Sturdy 16" x 20" aluminum backboard with four corner holes for wall mounting
- Supports eight plastic pockets – each deep enough to hold up to 25 tags
- Easy to see and read the tag
- Pocket measures 4 3/4"H x 3 5/8"W x 2"D

No.	Price / Each
TAC800	$93.89



5S Red Tag Center

- 12"H x 12"W board constructed of aluminum
- Clear plastic pocket measures 4 3/4"H x 3 5/8"W x 2"D
- Four corner holes for easy mounting
- Sold individually, tags not included

No.	Price / Each
TAC812	$75.42



Tag Holder

Provide tags in convenient locations.

- Single-pocket tag holder is ideal for storing a handful of tags in one location
- The compact plastic pocket measures 4 3/4"H x 3 5/8"W x 2"D
- Clear pocket attached to 9"H x 4"W rigid aluminum back
- Four corner mounting holes and foam adhesive strips for versatile mounting

No.	Price / Each
TAC811	$17.08

Tag Pouches



Clear Plastic

- Sealed edges, both sides clear
- Hang hole and open top

Size	No.	Price / Each
6" x 4"	DTH606	$0.94
8" x 5"	DTH608	1.08



Stitched Clear Plastic

- Reinforced black-edged, both sides clear
- Metal grommet hang hole and open top

Size	No.	Price / Each
6" x 4"	DTH706	$1.45
8" x 5"	DTH708	1.65



Self-Adhesive Clear Plastic

- Sealed edges, both sides clear
- Open top

Size	No.	Price / Each
8" x 5"	DTH808	$2.14



Clear Plastic Overflap

- Sealed edges, both sides clear
- Metal grommet overhang hole and overflap top

Size	No.	Price / Each
7" x 4"	DTH717	$2.59
9" x 6"	DTH719	4.16





PERSONALIZE IT!

Custom Tag Store-Boards™

A place for every tag, and every tag in its place

Highly visual Tag Store-Boards™ organize your tags in a central location. Tag Store-Boards™ feature full-color images and striking visual cues indicating which tags are available for use and when to re-order. Store-Boards™ encourage use of tags to promote organization, communication, and quality improvement by making tags readily available and noticeable.

DUCK ARMOR LIQUID LAMINATE

Tag Store-Boards™ are made to suit your facility's needs. Choose any size, theme, and arrangement. Place Store-Boards™ throughout the facility work areas to improve efficiency and safety.

☑ **Specify size–**
to accommodate tags and additional information as needed

☑ **Identify stock or custom tags–**
to be 'shadowed' on the board*

☑ **Choose standard size tag display method–**
galvanized pegs or plastic pockets**

☑ **Consider–**
incorporating your company name, logo, colors, and design

*Tags sold separately. **Other styles available by quote.

Size Capacity Guide

SIZE	CAPACITY
12" x 6"	1 standard tag w/ 4" header space
12" x 11"	up to 2 standard tags w/ 4" header space - one row of two tags
19" x 11"	up to 4 standard tags w/ 4" header space - two rows of two tags
19" x 16"	up to 6 standard tags w/ 4" header space - two rows of three tags

Max-Duty Aluminum

- 5-year guarantee
- Durable aluminum will not rust

Quantity breaks available. Contact us for a quote.

Size	Pegs No.	Pockets No.
12" x 6"	TAC110	TAC210
12" x 11"	TAC112	TAC212
19" x 11"	TAC114	TAC214
19" x 16"	TAC116	TAC216
other size	TAC155	TAC255



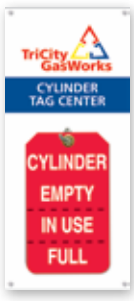



Becky Longo
Key Accounts Lead

Personalize It!

Custom Pipe Markers Made Easy

- ☑ ***No Set-up Fees***
- ☑ ***Unlimited Colors and Sizes***
- ☑ ***Photographic-quality Digital Printing***

Pipe Markers can be any size or shape with colors, coding, and even graphic schemes. Create custom pipe markers specific to your facility and pipe marker content and flow identification system.

Regardless of the pipe's size, condition, location, or contents, you can be sure that our "Yes We Can!" approach will shine through.

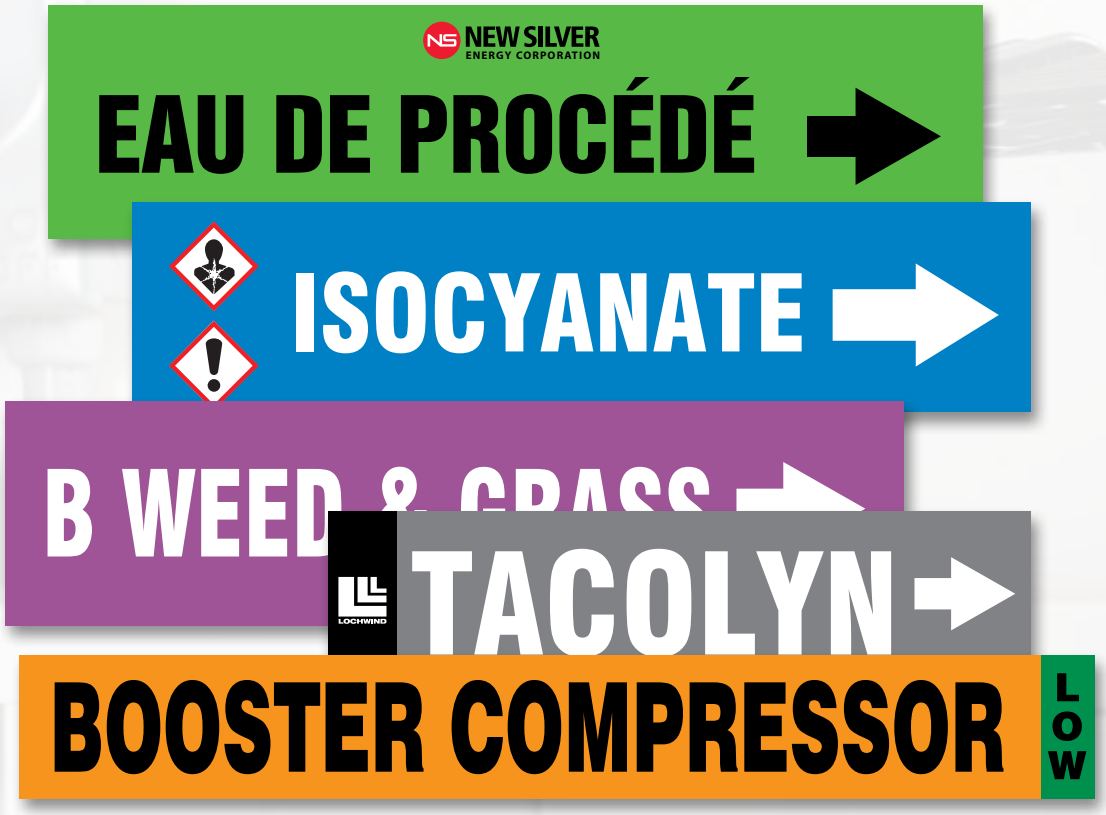

YES WE CAN!

Our success is built on a commitment to outstanding customer service. We do what is necessary to meet your needs and to create a "WOW!" experience with every interaction. We always strive to provide more than you would expect from a supplier, with the ultimate goal of making your job easy. That's why you will always hear "Yes We Can!" from Accuform.

FACILITY-SPECIFIC PIPE MARKERS

Ordering Custom Pipe Markers is easy, and we're here to help guide you through the ordering process. Take a look at the following pages for both design and ordering assistance. Let's get started!

What You Need to Know

Marking and identification of contents in pipes and piping systems is important to safety and maintenance. Pipe markers are used to visibly identify contents, flow directions, and hazard classification, thus promoting a safe working environment.

A LEGEND

The legend on the marker gives the name of the contents in full or abbreviated form. Arrows should be used to indicate direction of flow.



B COLOR

Colors identify the hazardous character of the contents in the pipes. Choose from the ASME standard colors or any color you want.

CONTENTS OF THE PIPE	ASME COLORS
Fire quenching fluids	WHITE ON RED
Toxic and corrosive fluids	BLACK ON ORANGE
Flammable & *Oxidizing fluids	BLACK ON YELLOW
Combustible fluids	WHITE ON BROWN
Potable, cooling, boiler feed, and other water	WHITE ON GREEN
Compressed Air	WHITE ON BLUE

**Oxidizing fluid is any gas or liquid that may, generally by providing oxygen, cause or contribute to the combustion of other material more than air does.*

C PIPE OUTSIDE DIAMETER

Pipe outside diameter, including insulation, determines the letter height and the length of pipe marker color field. Specify any pipe outside diameter.

Outside Diameter of Pipe	Length of Pipe Marker Color Field	Size of Letters
3/4" To 1 1/4"	8 inches	1/2"
1 1/2" To 2"	8 inches	3/4"
2 1/2" To 6"	12 inches	1 1/4"
8" To 10"	24 inches	2 1/2"
Over 10" *	32 inches	3 1/2"

**For pipes smaller than 3/4" in diameter and over 10", See Custom Pipe Markers on Pages 420-423.*

D MATERIALS

Choose the correct material to fit the application. See material details on the following pages.

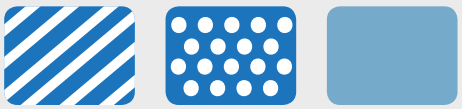

E VISIBILITY & LOCATION

Visibility and location of the pipe markers are very important. Make sure the pipe markers can be read from a distance. See installation recommendations below:

- Above or below center visual line of pipe
- Frequent intervals on straight pipe runs (visible from any point along the length)
- Close to valves
- Near branches and Ts in piping
- Any change in direction of piping
- Near points before and after pipe going through walls, ceilings or floors; and at 25' to 50' intervals on long straight pipe runs

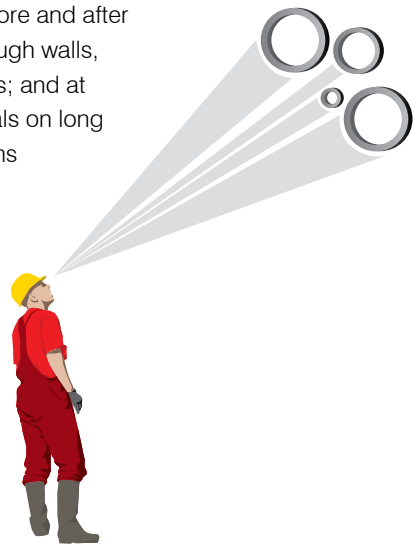

ASME

A13.1 – 2007 Scheme for the Identification of Piping Systems ...a uniform system for the identification of piping contents has been established to warn personnel when the piping contents are inherently hazardous ...this standard has been prepared to specify the identification of the contents of piping systems on the basis of legends, it also suggests the use of color as a supplementary means of identifying the type of hazard of the material contained in the system.

Pipe markers are designed to meet or exceed ANSI/ASME A13.1-2015 recommendations for size, color and visibility.

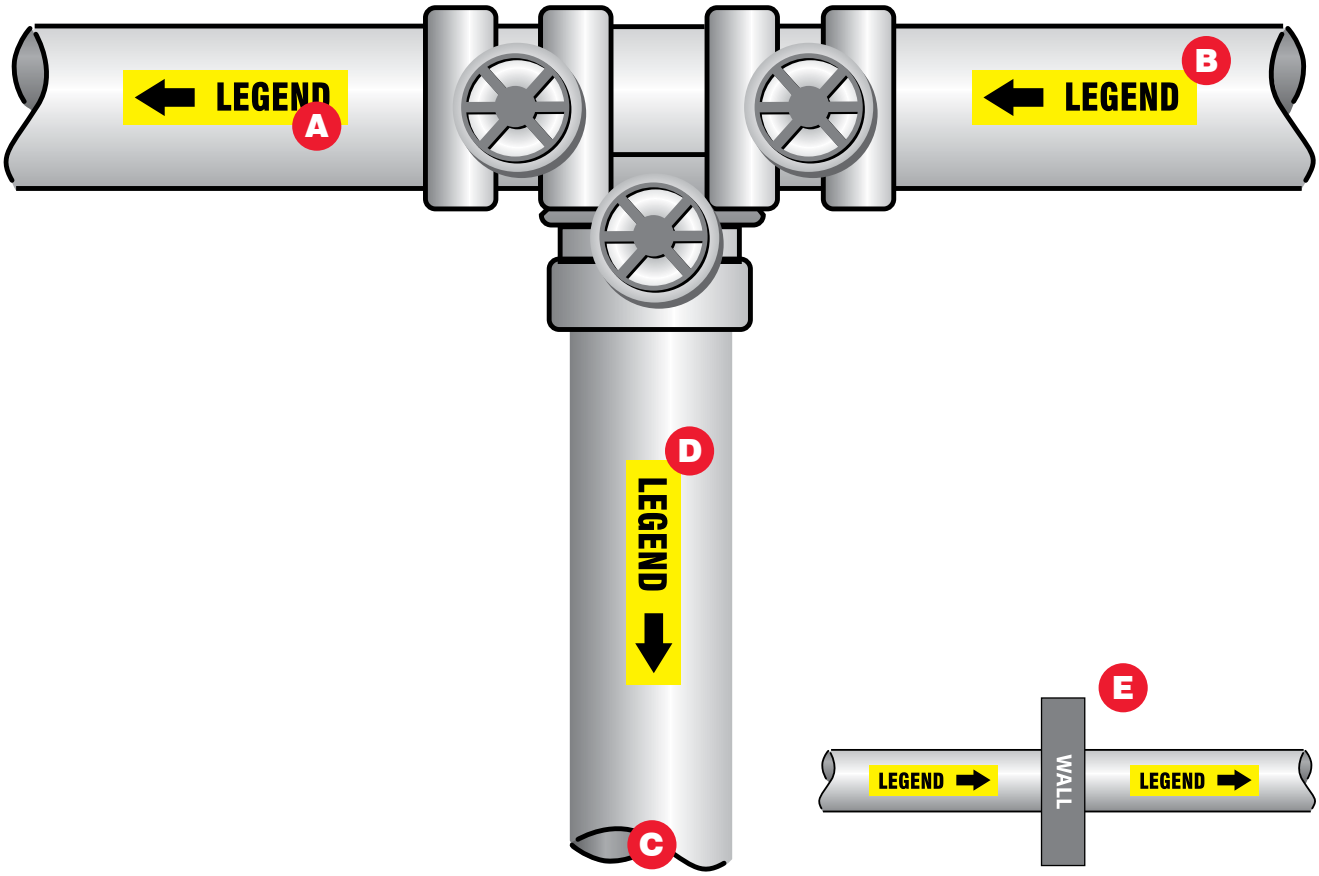

PRODUCT	SURFACE	MATERIAL	TEMPERATURE RANGE	MAXIMUM REC. SIZE	UV RESISTANCE	CHEMICAL RESISTANCE	ABRASION RESISTANCE	PAGE NO.
Self-Stick Vinyl	Gloss	Laminated Vinyl	-20° to 176°F	4 1/2" x 32"	Yes	Good	Good	420
Cling-Tite	Gloss	Polyester/Vinyl	-40° to 302°F	25" x 12"	Yes	Excellent	Excellent	420
Snap Tite™	Matte	Rigid Vinyl	-4° to 158°F	25" x 12"	No	Good	Fair	420
Band-Strap Plastic	Gloss	Polycarbonate	-50° to 190°F	4 1/2" x 32"	Yes	Excellent	Excellent	421
Big Wrap™	Matte	Reinforced Vinyl	-4°F to 158°F	168" x 36"	No	Good	Good	421
Reflective Self-Stick	Gloss	Laminated Reflective Vinyl	-30° to 200°F	4 1/2" x 32"	Yes	Excellent	Excellent	421
Snap Tite™ Stencil	Matte	Rigid Vinyl	-90° to 168°F	17" x 39"	Yes	Good	Good	422

OSHA

29 CFR 1910.253 Oxygen-fuel gas welding and cutting (d)(4)(ii) Aboveground piping systems shall be marked in accordance with the American National Standard Scheme for the Identification of Piping Systems, ANSI A13.1

§ 1910.261 Pulp, paper, and paperboard mills (a)(3) General incorporation of standards. Establishments subject to this section shall comply with the following standards:

1910.261(a)(3)(ii) Scheme for the Identification of Piping Systems, A13.1

§ 1910.262 Textiles

1910.262(c)(7) Identification of piping systems. Identification of piping systems shall conform to American National Standard A13.1



Directional Flow Arrow Included with Marker.

Self-Stick Vinyl

Displays printed legend with detachable arrow for proper directional flow marking.

- Flexible vinyl overlaminated with a UV-resistant polyester film withstands harsh environments
- High-tack, acrylic adhesive back with peel-off liner
- Adhere to clean, smooth pipe surface
- Service temperature range: -20° to 176°F
- Directional flow arrow included with marker

Quantity breaks available. Contact us for a quote.

Fits Pipe OD	Marker Size	No.
3/4" to 1 1/4"	1" x 8"	RPS961
1 1/2" to 2"	1 1/2" x 8"	RPS963
2 1/2" to 6"	2 1/2" x 12"	RPS965
8" to 10"	4" x 24"	RPS967
over 10"	4 1/2" x 32"	RPS969
other size		RPS955



Cling-Tite

Holds securely to pipes, yet easy to remove and reapply.

- 360° wrap-around pipe marker legends with directional arrows are easy to see from all angles
- Chemical-resistant, polyester protected by cast vinyl backing
- Sub-surface printed legend is cleanable and not affected by scratches, abrasions, and chemical splashes
- Cleanable, glossy surface allows for easy wipe-off of dirt, dust, and liquids
- Heavy-duty vinyl strip along the top leading edge provides a tight cling seal
- Service temperature range: -40° to 302°F

Quantity breaks available. Contact us for a quote.

Fits Pipe OD	Marker Size	No.
up to 1/4"	2" x 4"	RPA920
up to 1/2"	4" x 6"	RPA922
3/4" to 1 1/4"	6" x 8"	RPA924
1 1/2" to 2"	9" x 8"	RPA926
2 1/4" to 3"	14" x 12"	RPA928
3 1/4" to 5"	19" x 12"	RPA940
5 1/4" to 6"	25" x 12"	RPA942
other size		RPA955

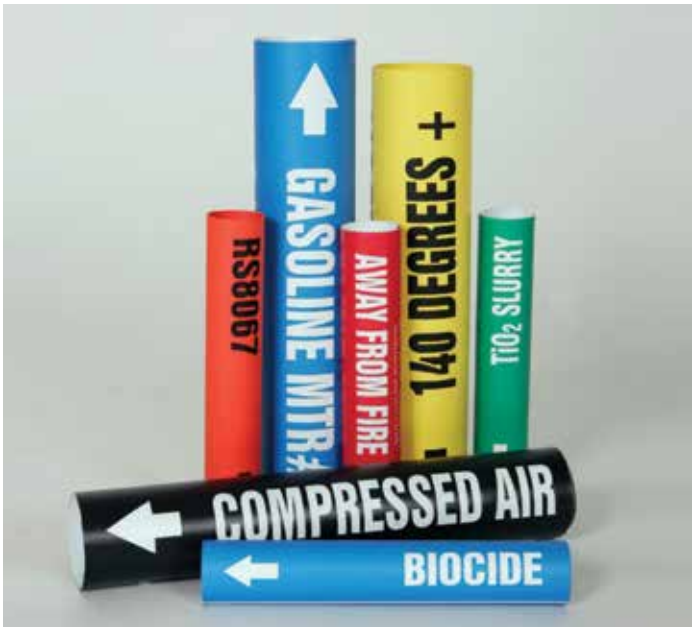

Snap Tite™

Ideal for use on less-than-perfect pipe surfaces.

- Pre-coiled, heavy-gauge rigid vinyl plastic is lightweight, yet durable to withstand tough industrial environments
- Marker 'snaps' around to fit 360° over pipe
- Fits over pipes with dirty, greasy, or rough surfaces
- Easy to remove and reapply
- Service temperature range: -4° to 158° F (not recommended for hot pipes)
- Some sizes are available in rigid vinyl plastic in fluorescent colors. Contact us for details and prices.

Quantity breaks available. Contact us for a quote.

Fits Pipe OD	Marker Size	No.
up to 1/4"	2" x 4"	RPT920*
up to 1/2"	4" x 6"	RPT922*
3/4" to 1 1/4"	6" x 8	RPT924
1 1/2" to 2"	9" x 8"	RPT926
2 1/4" to 3"	14" x 12"	RPT928
3 1/4" to 5"	19" x 12"	RPT940†
5 1/4" to 6"	25" x 12"	RPT942†
other size		RPT955

**Made of 10-mil rigid vinyl plastic.* *† Includes self-adhesive leading edge*

Band-Strap Plastic

YEARS GUARANTEED 5

Strap down durable marker to indicate contents and flow direction.

- Sub-surface printed, polycarbonate with cast vinyl backer
- Clear, easy-to-read legend and bold glossy finish
- Service temperature range: -50° to 190°F
- Strap to pipe using fastener ties or cables routed through punched mounting slots (sold separately)



Quantity breaks available. Contact us for a quote.

Fits Pipe OD	Marker Size	No.
2 1/2" to 6"	2 1/2" x 12"	LXM212
8" to 10"	4" x 24"	LXM324
over 10"	4 1/2" x 32"	LXM432
other size		LXM555

For Pipe Marker Fasteners, See Page 433.

Big Wrap™

Designed to mark some of the largest pipes available.

- 3 1/2"H lettered legend and arrows are repeated upright and upside-down around the whole marker for better visibility from various angles
- Strong and durable reinforced vinyl material
- Fits over pipes with dirty, greasy, or rough surfaces
- Easy to remove and reapply
- Service temperature range: -40° to 176°F
- Insert an aluminum bar into one end, wrap pipe marker around pipe, and firmly secure with clamps onto the bar end
- Includes Aluminum Insert Bar and Secure Clamps

Available in ASME–specific color combinations.



Quantity breaks available. Contact us for a quote.

Fits Pipe OD	Marker Size	No.
12" - 16"	56" x 36"	PMW120
17" - 24"	84" x 36"	PMW170
25" - 36"	124" x 36"	PMW250
37" - 48"	168" x 36"	PMW370
other size		PMW555

Secure Clamp



Replacement Item	No.	UOM	Price / UOM
Aluminum Insert Bar - 36"	HFC136	Each	$17.51
Secure Clamp	HFC139	Pkg. of 2	13.42

Reflective Self-Stick

In blackout or low-light, reflectivity identifies pipes for shut down.

- Visible during power outages and low-light conditions
- Flexible adhesive sheet, overlaminated with UV-resistant polyester film, is durable for tough environments
- High-tack, acrylic adhesive back and peel-off liner
- Service temperature range: -30° to 200°F
- Apply to clean, smooth pipe surface



Quantity breaks available. Contact us for a quote.

Fits Pipe OD	Marker Size	No.
3/4" to 1 1/4"	1" x 8"	RPV961
1 1/2" to 2"	1 1/2" x 8"	RPV963
2 1/2" to 6"	2 1/2" x 12"	RPV965
8" to 10"	4" x 24"	RPV967
over 10"	4 1/2" x 32"	RPV969
other size		RPV955

Custom Roll Tape Pipe Markers

Easily mark pipes quickly at various locations along a piping system.

- 72 identical legends per roll, with perforations between each length
- Use in continuous lengths, or tear at perforations
- Vinyl with protective laminate surface
- Peel-off liner with self-adhesive back applies to smooth, clean, dry surface

***please note abbreviations may be necessary for legend or message to fit the width of space on the pipe marker panel.**

Contact us with your custom legend, print and background color selection and quantity. We'll provide a price quote.

Roll Size	No.
1" x 54-ft.	RTA555SM
2" x 54-ft.	RTA555MD



Roll Tape Pipe Marker shown here with Directional Flow Arrow Tape (sold separately on page 432)





Custom Snap Tite™ Stencil

Stenciling pipes has never been easier.

- Use repeatedly to paint on the identity of pipe contents
- Unique pre-coiled shape is designed to make stenciling a one-person job
- Uncurl rigid vinyl plastic stencil over the pipe and release it to snap into place
- Paint the message directly onto the pipe
- Comes with cut-out arrows on both ends
- Block out the arrow you will not use before painting



Custom legends are available in two sizes to meet ASME A13.1 letter height requirements

Contact us for a quote.

Fits Pipe OD	Overall Stencil Size	Message Size Width	Letter Height	Max Letters* Per Stencil	No.
4 1/2" – 6 1/2"	15" x 25"	16"	1 1/4"	15	RST104
8" – 10"	17" x 39"	23"	2 1/2"	11	RST105
other size					RST155

** Including spaces*



OSHA-Color Spray Paints

Spray on safety hazard colors.

- Meet the OSHA color standard
- Coat curved and hard to reach places for long-lasting appearance
- Contains high solids for maximum coverage with fast drying times
- Formulated for industrial maintenance and ideal for tough environments
- Available in 16-oz. (12-oz. wt.) cans

To order, add color code after part number: Red – RD, Orange – OR, Yellow – YL, Blue – BU, Green – GN, Purple – PR

No.	Price / Each
PMC816	$10.32

Custom GHS Pipe Markers

Create your own pipe markers with GHS pictograms and chemical name.

- Self-Stick Vinyl with detachable arrow
- Flexible vinyl, overlaminated with UV-resistant polyester film
- High-tack, acrylic adhesive back and peel-off liner
- Service temperature range: -20° to 176°F
- Apply to clean, smooth pipe surface





Chemical name and GHS signal word (Danger or Warning) here.

Indicate border color.

Specify GHS pictogram(s) to indicate the chemical hazards.

Detachable arrow (optional) should be used to indicate direction of flow.

Border colors:
Red, Blue, Brown, Orange, Yellow, Green



Note: You are required to provide all necessary information specific to your hazardous chemical or material to create an accurate and safe pipe marker for your premises. Please refer to the chemical's Safety Data Sheet.

How to Order Pipe Markers:

- ☑ Select part number by marker size
- ☑ Provide pipe marker legend (chemical name)
- ☑ Specify which GHS pictogram(s) to include on art
- ☑ Indicate border color

Quantity breaks available. Contact us for a quote.

Fits Pipe OD	Marker Size	No.
3/4" to 1 1/4"	1" x 8"	RGS241
1 1/2" to 2"	1 1/2" x 8"	RGS243
2 1/2" to 6"	2 1/2" x 12"	RGS245
8" to 10"	4" x 24"	RGS247
over 10"	4 1/2" x 32"	RGS249
other size		RGS255

Custom Accu-Detect™ Metal-Detectable, Self-Stick Pipe Markers

NEW

Perfect in food and beverage facilities or any location where possible contamination is a concern.

- Heavy-Duty durable film with infused metal for detectability
- Strong, permanent adhesive adheres to metal or plastic with smooth, textured, or uneven surfaces
- Designed to resist peeling and delamination and withstands high-pressure and chemical washdowns.
- Can be detected by stationary and/or handheld metal detectors*
- Service Temperature Range: -40°F to 302°F (-40°C to 150°C)

* *We recommend testing product with your equipment to ensure detectability.*



Quantity breaks available. Contact us for a quote.

Size	No.
1" x 8"	RMD961
1 1/2" x 8"	RMD963
2 1/2" x 12"	RMD965
4" x 24"	RMD967
4 1/2" x 32"	RMD969
other size	RMD955

FDA

21 CFR 110.80(b)(8)... Effective measures shall be taken to protect against the inclusion of metal or other extraneous material in food. Compliance with this requirement may be accomplished by using sieves, traps, electronic metal detectors, or other suitable effective means.



Stock Pipe Markers

Mark contents and flow direction in pipes and piping systems with ready-to-go stock pipe markers.

A long list of chemicals and standard marking applications are offered in the stock selection. Pipe markers are available in various size ranges and materials, meeting the needs of varied applications in the industry.

The visible colors and bold lettering on the pipe makers are designed to meet or exceed ASME (ANSI) A13.1-2007 recommendations for size, color, and visibility.

LEGEND	NO.
ACETONE	RPK101
ACETYLENE GAS	RPK103
ACETYLENE GAS	RPK105
ACID	RPK107
ACID	RPK109
ACID VENT	RPK111
ACID VENT	RPK113
ACID WASTE	RPK115
ACID WASTE	RPK117
AIR	RPK119
AIR	RPK121
AIR	RPK123
AIR RETURN	RPK125
AIR SUPPLY	RPK127
ALCOHOL	RPK129
ALUM	RPK131
ALUM	RPK133
AMMONIA	RPK135
AMMONIA	RPK137
ARGON	RPK139
ARGON	RPK141
ARGON	RPK142
ARGON	RPK143
ASBESTOS FREE	RPK145
ASBESTOS FREE INSULATION	RPK147
ASBESTOS INSULATION	RPK149
BACKWASH	RPK151
BLOWER AIR	RPK153
BOILER BLOW DOWN	RPK157
BOILER BLOW DOWN	RPK159
BOILER DRAIN	RPK161
BOILER DRAIN	RPK163
BOILER FEED	RPK165
BOILER FEED	RPK167
BOILER FEED WATER	RPK169

LEGEND	NO.
BOILER FEED WATER	RPK171
BREATHING AIR	RPK173
BRINE	RPK175
BRINE	RPK177
CARBON DIOXIDE	RPK179
CARBON DIOXIDE	RPK181
CAUSTIC	RPK183
CAUSTIC	RPK185
CAUSTIC SODA	RPK187
CAUSTIC SODA	RPK189
CHEMICAL	RPK191
CHEMICAL	RPK193
CHEMICAL FEED	RPK195
CHEMICAL FEED	RPK197
CHILLED WATER	RPK199
CHILLED WATER RETURN	RPK201
CHILLED WATER SUPPLY	RPK203
CHLORINE	RPK205
CHLORINE	RPK207
CIRCULATING WATER	RPK209
CITY GAS	RPK211
CITY GAS	RPK213
CITY WATER	RPK215
COLD SUPPLY	RPK216
COLD WATER	RPK217
COLD WATER DRAIN	RPK219
COLD WATER RETURN	RPK221
COLD WATER SUPPLY	RPK223
COMPRESSED AIR	RPK225
COMPRESSED AIR	RPK226
COMPRESSED AIR	RPK227
CONDENSATE	RPK229
CONDENSATE	RPK231
CONDENSATE DRAIN	RPK233
CONDENSATE DRAIN	RPK234

LEGEND	NO.
CONDENSATE PUMP DISCHARGE	RPK235
CONDENSATE PUMP DISCHARGE	RPK236
CONDENSATE RETURN	RPK237
CONDENSATE SUPPLY	RPK239
CONDENSER WATER	RPK241
CONDENSER WATER RETURN	RPK243
CONDENSER WATER SUPPLY	RPK245
COOLING WATER	RPK247
COOLING WATER RETURN	RPK249
COOLING WATER SUPPLY	RPK251
DEIONIZED WATER	RPK253
DEIONIZED WATER SUPPLY	RPK257
DIESEL FUEL	RPK258
DIESEL OIL	RPK259
DIESEL WASTE OIL	RPK261
DIESEL WASTE OIL	RPK263
DISCHARGE	RPK265
DISTILLED WATER	RPK267
DOMESTIC	RPK269
DOMESTIC COLD WATER	RPK271
DOMESTIC COLD WATER RETURN	RPK273
DOMESTIC COLD WATER SUPPLY	RPK275
DOMESTIC HOT WATER	RPK277
DOMESTIC HOT WATER	RPK279
DOMESTIC HOT WATER RECIRCULATION	RPK281
DOMESTIC HOT WATER RECIRCULATION	RPK283
DOMESTIC HOT WATER RETURN	RPK285
DOMESTIC HOT WATER RETURN	RPK287
DOMESTIC HOT WATER SUPPLY	RPK289
DOMESTIC HOT WATER SUPPLY	RPK291
DRAIN	RPK293
DRAIN	RPK295
DRAIN WATER	RPK297
DRINKING WATER	RPK299
EFFLUENT	RPK301

LEGEND	NO.
ELECTRIC TRACED	RPK303
ELECTRIC TRACED	RPK305
EXHAUST	RPK307
EXHAUST PIPE	RPK308
EXHAUST AIR	RPK309
EXHAUST PIPE	RPK310
FEED	RPK311
FEED	RPK313
FILTERED WATER	RPK315
FILTRATE	RPK317
FIRE AUTO SPRINKLER	RPK319
FIRE MAIN	RPK321
FIRE PROTECTION WATER	RPK323
FIRE SPRINKLER	RPK324
FIRE SPRINKLER WATER	RPK325
FIRE WATER SYSTEM	RPK326
FREON	RPK327
FREON	RPK329
FRESH WATER	RPK331
FUEL GAS	RPK333
FUEL GAS	RPK335
FUEL OIL	RPK337
FUEL OIL RETURN	RPK339
FUEL OIL SUPPLY	RPK341
FUEL OIL VENT	RPK343
GAS	RPK345
GAS	RPK347
GAS	RPK349
GASOLINE	RPK351
GASOLINE	RPK353
GLYCOL	RPK357
GLYCOL	RPK359
GLYCOL	RPK361
GLYCOL RETURN	RPK363
GLYCOL RETURN	RPK365

LEGEND	NO.
GLYCOL RETURN	RPK367
GLYCOL SUPPLY	RPK369
GLYCOL SUPPLY	RPK371
GLYCOL SUPPLY	RPK373
HALON	RPK375
HEATING	RPK377
HEATING HOT WATER RETURN	RPK379
HEATING HOT WATER RETURN	RPK381
HEATING HOT WATER SUPPLY	RPK383
HEATING HOT WATER SUPPLY	RPK385
HEATING RETURN	RPK387
HEATING SUPPLY	RPK389
HEATING WATER RETURN	RPK391
HEATING WATER SUPPLY	RPK393
HEATING WATER SUPPLY	RPK395
HIGH PRESSURE AIR	RPK397
HIGH PRESSURE AIR	RPK399
HIGH PRESSURE CONDENSATE	RPK401
HIGH PRESSURE GAS	RPK403
HIGH PRESSURE GAS	RPK405
HIGH PRESSURE HOT WATER	RPK407
HIGH PRESSURE HOT WATER	RPK409
HIGH PRESSURE NITROGEN	RPK411
HIGH PRESSURE STEAM	RPK413
HIGH PRESSURE WATER	RPK415
HIGH PRESSURE WATER	RPK417
HIGH PRESSURE NATURAL GAS	RPK419
HOT	RPK421
HOT WATER	RPK423
HOT WATER	RPK425
HOT WATER RETURN	RPK427
HOT WATER RETURN	RPK429
HOT WATER SUPPLY	RPK431
HOT WATER SUPPLY	RPK433

LEGEND	NO.
HYDRAULIC FLUID	RPK435
HYDRAULIC FLUID	RPK437
HYDRAULIC LINE	RPK439
HYDRAULIC LINE	RPK441
HYDRAULIC OIL	RPK443
HYDRAULIC OIL	RPK445
HYDRAULIC SUPPLY	RPK447
HYDROCHLORIC ACID	RPK449
HYDROCHLORIC ACID	RPK451
HYDROGEN	RPK453
HYDROGEN	RPK457
HYDROGEN PEROXIDE	RPK459
HYDROGEN PEROXIDE	RPK461
INDUSTRIAL WATER	RPK463
INERT GAS	RPK465
INERT GAS	RPK467
INSTRUMENT AIR	RPK469
INSTRUMENT AIR	RPK471
KEROSENE	RPK473
LAB VACUUM	RPK475
LAB VENT	RPK477
LAB WASTE	RPK479
LIQUID NITROGEN	RPK481
LOW PRESSURE	RPK482
LOW PRESSURE AIR	RPK483
LOW PRESSURE CONDENSATE	RPK485
LOW PRESSURE GAS	RPK487
LOW PRESSURE GAS	RPK489
LOW PRESSURE NATURAL GAS	RPK491
LOW PRESSURE NATURAL GAS	RPK493
LOW PRESSURE NITROGEN	RPK495
LOW PRESSURE NITROGEN	RPK497
LOW PRESSURE STEAM	RPK499
LOW PRESSURE WATER	RPK501

LEGEND	NO.
LUBE OIL	RPK503
MAKE-UP WATER	RPK505
MEDICAL AIR	RPK507
MEDICAL VACUUM	RPK509
MEDIUM PRESSURE CONDENSATE	RPK511
MEDIUM PRESSURE STEAM	RPK513
MED-PRESSURE STEAM	RPK515
MILL AIR	RPK517
MILL WATER	RPK519
MIXED GAS	RPK521
NATURAL GAS	RPK523
NATURAL GAS	RPK525
NITRIC ACID	RPK527
NITRIC ACID	RPK529
NITROGEN	RPK531
NITROGEN	RPK533
NITROUS OXIDE	RPK535
NITROUS OXIDE	RPK537
NITROUS OXIDE	RPK539
NON-POTABLE WATER	RPK541
OIL	RPK543
OIL SUPPLY	RPK544
OUTSIDE AIR	RPK545
OVERFLOW	RPK547
OXYGEN	RPK549
OXYGEN	RPK551
OXYGEN	RPK553
OXYGEN	RPK557
PEROXIDE	RPK559
PEROXIDE	RPK561
PLANT AIR	RPK563
PLANT WATER	RPK565
PLUMBING VENT	RPK567
POLYMER	RPK569

LEGEND	NO.
POLYMER SOLUTION	RPK571
POTABLE	RPK573
POTABLE WATER	RPK575
POTABLE WATER	RPK576
PROCESS WATER	RPK577
PROCESS WATER	RPK579
PROCESS WATER RETURN	RPK581
PROCESS WATER SUPPLY	RPK583
PROPANE GAS	RPK585
PROPANE GAS	RPK587
PULP	RPK589
PUMP	RPK591
PUMPED CONDENSATE	RPK593
RAINWATER	RPK595
RAINWATER DRAIN	RPK596
RAW WATER	RPK597
RECIRCULATED WATER	RPK771
RECIRCULATED WATER	RPK773
REFRIGERANT LIQUID	RPK599
REFRIGERANT SUCTION	RPK601
REFRIGERATED LIQUID	RPK603
REFRIGERATED SUCTION	RPK605
REFRIGERATED WATER RETURN	RPK779
REFRIGERATION	RPK607
RETURN	RPK609
RETURN	RPK611
RETURN	RPK613
RETURN	RPK615
ROOF DRAIN	RPK617
SALT WATER	RPK619
SANITARY DRAIN	RPK621
SANITARY SEWER	RPK623
SANITARY VENT	RPK625
SANITARY WASTE	RPK627

Continued on next page

How to Order Pipe Markers:

☑ ACETONE Find Legend: **RPK101**

☑ Add Material and Size Code:
Self-Stick, 3/4" to 1 1/4" – SSA = **RPK101SSA**

Self-Stick*

Size Code	Fits Pipe OD	Marker Size (H x W)	Letter Height	Arrow Marker Size	Price / Each
SSA	3/4" to 1 1/4"	1" x 8"	1/2"	1" x 1"	$1.97
SSB	1 1/2" to 2"	1 1/2" x 8"	3/4"	1 1/2" x 1 1/2"	2.08
SSD	2 1/2" to 6"	2 1/2" x 12"	1 1/4"	2 1/2" x 2 1/2"	2.53
SSH	8" to 10"	4" x 24"	2 1/2"	4" x 4"	6.39

**A directional flow arrow included with marker*

Cling-Tite

Size Code	Fits Pipe OD	Marker Size (H x W)	Letter Height	Price / Each
CTA	3/4" to 1 1/4"	6" x 8"	1/2"	$3.95
CTB	1 1/2" to 2"	9" x 8"	3/4"	5.22
CTC	2 1/4" to 3"	14" x 12"	1 1/4"	9.68
CTE	3 1/4" to 5"	19" x 12"	1 1/4"	10.71
CTF	5 1/4" to 6"	25" x 12"	1 1/4"	11.19

Snap Tite™

Size Code	Fits Pipe OD	Marker Size (H x W)	Letter Height	Price / Each
STA	3/4" to 1 1/4"	6" x 8"	1/2"	$4.64
STB	1 1/2" to 2"	9" x 8"	3/4"	6.13
STC	2 1/4" to 3"	14" x 12"	1 1/4"	11.39
STE	3 1/4" to 5"	19" x 12"**	1 1/4"	12.60
STF	5 1/4" to 6"	25" x 12"**	1 1/4"	13.08

***Has self-adhesive leading edge for secure fit*

Stock Pipe Markers

LEGEND	NO.
SEAL WATER	RPK629
SERVICE AIR	RPK631
SERVICE WATER	RPK633
SEWAGE	RPK635
SEWER	RPK637
SLUDGE	RPK639
SOAP	RPK641
SODIUM HYDROXIDE	RPK643
SODIUM HYDROXIDE	RPK645
SODIUM HYPOCHLORITE	RPK647
SODIUM HYPOCHLORITE	RPK649
SOFT WATER	RPK651
SOLVENT	RPK653
SPENT ACID	RPK657
SPENT ACID	RPK659
SPRINKLER	RPK661
SPRINKLER FIRE	RPK663
SPRINKLER WATER	RPK665

LEGEND	NO.
STEAM	RPK667
STEAM RETURN	RPK669
STEAM SUPPLY	RPK671
STORM DRAIN	RPK673
STORM SEWER	RPK675
STORM WATER	RPK677
SULFUR DIOXIDE	RPK679
SULFUR DIOXIDE	RPK681
SULFURIC ACID	RPK683
SULFURIC ACID	RPK685
SUMP PUMP DISCHARGE	RPK687
SUPPLY	RPK689
SUPPLY	RPK691
SUPPLY	RPK693
TANK DRAIN	RPK695
TEMPERED WATER	RPK697
TEMPERED WATER	RPK699
TOLUENE	RPK701

LEGEND	NO.
TOLUENE	RPK703
TOWER WATER	RPK705
TOWER WATER RETURN	RPK707
TOWER WATER SUPPLY	RPK709
TREATED WATER	RPK711
UTILITY WATER	RPK713
UTILITY WATER	RPK715
VACUUM	RPK717
VACUUM	RPK719
VENT	RPK721
VENT	RPK723
VENT	RPK724
WARM WATER	RPK725
WASTE	RPK727
WASTE WATER	RPK729
WASTE WATER	RPK731
WATER	RPK733
WATER	RPK735

LEGEND	NO.
WELL WATER	RPK737
WHITE LIQUOR	RPK739
WHITE LIQUOR	RPK741
WHITE LIQUOR	RPK743
	RPK745
	RPK747
	RPK749
	RPK751
	RPK753
	RPK757
	RPK759
	RPK761
	RPK763
	RPK765
	RPK767
	RPK769

Spanish Legends

LEGEND	NO.
ACEITE	SHRPK543
ÁCIDO CLORHÍDRICO	SHRPK451
ÁCIDO NÍTRICO	SHRPK529
ACIDO SULFURICO	SHRPK685
AGUA	SHRPK733
AGUA	SHRPK735
AGUA A PRESIÓN	SHRPK415
AGUA BLANDA	SHRPK651
AGUA CALIENTE	SHRPK423
AGUA DE LA CIUDAD	SHRPK215
AGUA DE LLUVIA	SHRPK595
AGUA DE RIEGO	SHRPK665
AGUA FRÍA	SHRPK217
AGUA FRÍA SANITARIA	SHRPK271

LEGEND	NO.
AGUA NO POTABLE	SHRPK541
AGUA POTABLE	SHRPK575
AGUA RECICLADA	SHRPK771
AGUA RECICLADA	SHRPK773
AIRE	SHRPK121
AIRE COMPRIMIDO	SHRPK227
ARGÓN	SHRPK143
ASPERSOR	SHRPK661
BAJA PRESIÓN	SHRPK482
CÁUSTICO	SHRPK185
CLORO	SHRPK207
COMBUSTIBLE DIESEL	SHRPK258
CONDENSADO	SHRPK229
CONDUCTO DE VENTILACIÓN	SHRPK724

LEGEND	NO.
DÉPOSITO DE AGUA	SHRPK705
DESCARGA	SHRPK265
DRENAJE DE CONDENSADO	SHRPK234
FILTRADO	SHRPK317
FREÓN	SHRPK329
GAS	SHRPK345
GAS COMBUSTIBLE	SHRPK333
GAS NATURAL	SHRPK523
GAS PROPANO	SHRPK585
HIDRÓXIDO DE SODIO	SHRPK645
LÍQUIDO REFRIGERADO	SHRPK603
LÍQUIDO REFRIGERANTE	SHRPK599
NITROGENO	SHRPK533
OXÍGENO	SHRPK557

LEGEND	NO.
RETORNO	SHRPK613
RETORNO DE AGUA CALIENTE	SHRPK427
RETORNO DE CONDENSADO	SHRPK237
RETORNO DE GLICOL	SHRPK365
SUCCIÓN REFRIGERADA	SHRPK605
SUMINISTRO	SHRPK693
SUMINISTRO DE ACEITE	SHRPK544
SUMINISTRO DE FRÍO	SHRPK216
SUMINISTRO DE GLICOL	SHRPK371
TUBO DE ESCAPE	SHRPK308
TUBO DE ESCAPE	SHRPK310
VAPOR	SHRPK667
VAPOR DE ALTA PRESIÓN	SHRPK413
VAPOR DE BAJA PRESIÓN	SHRPK499

How to Order Pipe Markers:

☑ DEIONIZED WATER Find Legend: **RPK253**

☑ Add Material and Size Code:
Self-Stick, 3/4" to 1 1/4" – SSA = **RPK253SSA**

Self-Stick*

Size Code	Fits Pipe OD	Marker Size (H x W)	Letter Height	Arrow Marker Size	Price / Each
SSA	3/4" to 1 1/4"	1" x 8"	1/2"	1" x 1"	$1.97
SSB	1 1/2" to 2"	1 1/2" x 8"	3/4"	1 1/2" x 1 1/2"	2.08
SSD	2 1/2" to 6"	2 1/2" x 12"	1 1/4"	2 1/2" x 2 1/2"	2.53
SSH	8" to 10"	4" x 24"	2 1/2"	4" x 4"	6.39

**A directional flow arrow included with marker*

Cling-Tite

Size Code	Fits Pipe OD	Marker Size (H x W)	Letter Height	Price / Each
CTA	3/4" to 1 1/4"	6" x 8"	1/2"	$3.95
CTB	1 1/2" to 2"	9" x 8"	3/4"	5.22
CTC	2 1/4" to 3"	14" x 12"	1 1/4"	9.68
CTE	3 1/4" to 5"	19" x 12"	1 1/4"	10.71
CTF	5 1/4" to 6"	25" x 12"	1 1/4"	11.19

Snap Tite™

Size Code	Fits Pipe OD	Marker Size (H x W)	Letter Height	Price / Each
STA	3/4" to 1 1/4"	6" x 8"	1/2"	$4.64
STB	1 1/2" to 2"	9" x 8"	3/4"	6.13
STC	2 1/4" to 3"	14" x 12"	1 1/4"	11.39
STE	3 1/4" to 5"	19" x 12"**	1 1/4"	12.60
STF	5 1/4" to 6"	25" x 12"**	1 1/4"	13.08

***Has self-adhesive leading edge for secure fit*



Accu-Detect™ Metal-Detectable, Self-Stick Pipe Markers

NEW

Ideal for use in food and beverage facilities or any location where possible contamination is a concern.

- Heavy-Duty durable film has strong permanent adhesive with infused metal for detectability
- Suitable for high-pressure and chemical washdowns; stands up to bleach or ammonia solutions
- Designed to resist peeling and delamination
- Can be detected by stationary and/or handheld metal detectors*
- Adheres to metal or plastic with smooth, textured, or uneven surfaces
- Service Temperature Range: -40°F to 302°F (-40°C to 150°C)

** We recommend testing product with your equipment to ensure detectability.*

LEGEND	NO.
BOILER FEEDWATER	RMD101
CARBON DIOXIDE	RMD103
CHLORINE WATER	RMD105
CONDENSATE RETURN	RMD107
DIESEL FUEL	RMD109
GLYCOL RETURN	RMD111
GLYCOL SUPPLY	RMD112
HIGH PRESSURE STEAM	RMD114
HOT WATER RETURN	RMD116
HOT WATER SUPPLY	RMD118
NATURAL GAS	RMD120
COMPRESSED AIR	RMD122
VACUUM	RMD123
ABANDONED	RMD125
CITY WATER	RMD127
CONDENSATE DRAIN	RMD129
CONDENSER WATER RETURN	RMD131
CONDENSER WATER SUPPLY	RMD133
COOKING OIL	RMD135
COOLING WATER RETURN	RMD137

LEGEND	NO.
COOLING WATER SUPPLY	RMD139
CORN OIL	RMD140
DOMESTIC COLD WATER	RMD142
DOMESTIC HOT WATER	RMD144
DRAIN	RMD146
FRYING OIL - NEW	RMD148
HIGH PRESSURE WATER	RMD150
NON-POTABLE CHILLED WATER RETURN	RMD152
NON-POTABLE CHILLED WATER SUPPLY	RMD154
NON-POTABLE WATER	RMD156
POTABLE CHILLED WATER RETURN	RMD157
POTABLE CHILLED WATER SUPPLY	RMD159
POTABLE HEAT RECLAIM	RMD161
POTABLE WATER	RMD163
POTABLE WATER - COLD	RMD165
POTABLE WATER - HOT	RMD167
SALAD OIL	RMD169
VIRGIN OIL	RMD171
SPRINKLER WATER	RMD173

To order, add size code after part number.

Code	Size	Price / Each
SSA	1" x 8"	$3.17
SSB	1 1/2" x 8"	4.51
SSD	2 1/2" x 12"	6.45
SSH	4" x 24"	14.04

FDA

21 CFR 110.80(b)(8)... Effective measures shall be taken to protect against the inclusion of metal or other extraneous material in food. Compliance with this requirement may be accomplished by using sieves, traps, electronic metal detectors, or other suitable effective means.



Accu-Detect™ Metal-Detectable, Directional Arrow Tape

NEW

Provide 360° visibility for flow direction in pipes and piping systems – excellent for the food and beverage industry.

- Aggressive pressure sensitive adhesive adheres to metal or plastic with smooth, textured, or uneven surfaces
- The ferrous infused material is detectable using hand-held or stationary scanners
- Tape is heat and tear-resistant suitable for high-pressure and chemical washdowns
- Withstands repeated harsh washdowns and sanitizing methods used in the food and beverage industry
- Designed to resist peeling and delamination
- Available in 1", 2", and 4" widths x 54-ft. rolls
- Service Temperature Range: -40°F to 302°F (-40°C to 150°C)

** We recommend testing product with your equipment to ensure detectability.*

To order, add color code after part number: Black/Yellow – BKYL, White/Blue – WTBU, White/Red – WTRD, White/Green – WTGN

Size	No.	Price / Roll
1" x 54-ft.	RMD301	$25.84
2" x 54-ft.	RMD302	35.33
4" x 54-ft.	RMD303	65.66

FDA

21 CFR 110.80(b)(8)... Effective measures shall be taken to protect against the inclusion of metal or other extraneous material in food. Compliance with this requirement may be accomplished by using sieves, traps, electronic metal detectors, or other suitable effective means.



RMD301BKYL



RMD302WTBU



RMD302WTGN



RMD303WTRD

Medical Gas Pipe Markers

Identify the contents of medical gas piping systems.

- 3" x 3" marker with legend repeated five times, upright and upside-down for universal fit and visibility
- Adhesive vinyl laminated with UV-resistant polyester
- Adheres to pipes up to 3/4" OD size
- Service temperature range: -20° to 176°F
- 20 markers per package



Size	Price / Pkg. of 20
3" x 3"	$16.11

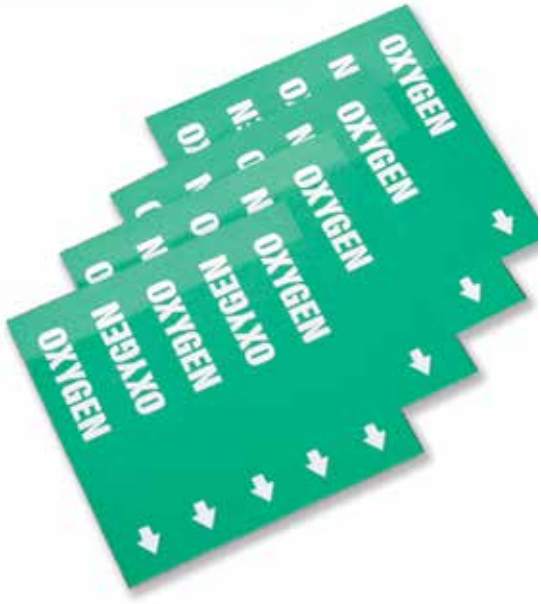

LEGEND	NO.
CARBON DIOXIDE	RPM303
CYCLOPROPANE	RPM305
EVAC	RPM333
HELIUM	RPM307
INSTRUMENT AIR	RPM329
LABORATORY AIR	RPM339
LABORATORY VACUUM	RPM335

LEGEND	NO.
MEDICAL AIR	RPM309
MEDICAL AIR 50 - 55 PSI	RPM311
MEDICAL VACUUM	RPM313
NATURAL GAS 2 PSI	RPM315
NITROGEN	RPM317
NITROGEN 180-200 PSI	RPM319
NON MEDICAL AIR	RPM341

LEGEND	NO.
NON MEDICAL VACUUM	RPM337
NITROUS OXIDE	RPM321
NITROUS OXIDE 50-55 PSI	RPM323
OXYGEN	RPM325
OXYGEN 50 - 55 PSI	RPM327
WAGD	RPM331

Designed to meet:

CGA

Color requirements as specified by Compressed Gas Association (CGA) Pamphlet C-9 Section 4.1

*Color coding is a secondary means of identification and should not be used in the absence of content identification.

NFPA

Designed to meet National Fire Protection Assoc. (NFPA) 99C-Section 4-3.5.4.1

The gas content and operating pressure of medical gas piping systems shall be identifiable by labeling with name and pressure of the gas contained. Labeling shall appear at intervals not more than 20 ft. and at least once in each room and each story traversed by the piping system.

PERSONALIZE IT!

Custom Medical Gas Pipe Markers

When ordering, refer to part number **RPM555** and provide gas information, character and background color, marker size, and quantity.

Duct Markers

Mark the type and directional flow of air in a ductwork system.

- Single legend printed on adhesive vinyl, laminated with UV-resistant polyester
- High-tack adhesive back
- Comes with separate arrow for proper directional flow marking
- Service temperature range: -20° to 176°F
- Available in two sizes

Available Colors:

Black letters on Yellow – BKYL, White letters on Green – GNWT, White letters on Blue – BUWT

LEGEND			NO.
EXHAUST	EXHAUST	EXHAUST	RPC760
EXHAUST AIR	EXHAUST AIR	EXHAUST AIR	RPC762
INTAKE AIR	INTAKE AIR	INTAKE AIR	RPC764
OUTSIDE AIR	OUTSIDE AIR	OUTSIDE AIR	RPC766
RELIEF	RELIEF	RELIEF	RPC768
RELIEF AIR	RELIEF AIR	RELIEF AIR	RPC770
RETURN AIR	RETURN AIR	RETURN AIR	RPC772
SUPPLY AIR	SUPPLY AIR	SUPPLY AIR	RPC774



Directional Flow Arrow Included with Marker.

How to Order Duct Markers:

☑ EXHAUST Find Legend: **RPC760**

☑ Add Color and Size Code: BKYL, 2 1/2" to 12" – PD = **RPC760BKYLPD**

Size Code	Duct OD Size	Marker Size	Letter Size	Arrow Marker Size	Price / Each
PD	up to 6"	2 1/2" x 12"	1 1/4"	2 1/2" x 2 1/2"	$2.53
PH	up to 10"	4" x 24"	2 1/2"	4" x 4"	6.39

PERSONALIZE IT!

Custom Duct Markers

When ordering, refer to part number **RPC555** and provide the wording, character and background color, marker size, and quantity.

IIAR Ammonia Pipe Markers

Identify ammonia refrigeration piping and system components.

Meet the International Institute of Ammonia Refrigeration (IIAR) guidelines for proper marking of pipes as specified in Bulletin No. 114, March 2014. IIAR pipe markers contain the ammonia name and identify the chemical's system, physical state, pressure level, and directional flow. These pipe markers are to be placed at various locations throughout the refrigeration piping system.



NH3 IIAR

International Institute of Ammonia Refrigeration (IIAR). The purpose of this standard is "to establish uniform guidelines for identifying piping in a closed circuit ammonia refrigeration system. Uniform guidelines for identifying ammonia refrigeration piping and system components will promote safety, facilitate maintenance, and provide vital information to emergency service personnel."

System Abbreviation

The ammonia system type with an abbreviation code (as shown in the table).



Physical State

The physical state of the ammonia using an abbreviation.

LIQ - Liquid (black letters on yellow background)
VAP - Vapor (black letters on blue background)

Pressure Level

The pressure level of the flow by a single word.

LOW - 70 psig or less (black letters on green background
HIGH - more than 70 psig (black letters on red background)

System Abbreviation Key

SYSTEM	ABBREVIATION
Booster Discharge	BD
Condenser Drain	CD
Defrost Condensate	DC
Economizer Suction	ES
High Pressure Liquid	HPL
High Stage Discharge	HSD
High Stage Suction	HSS

SYSTEM	ABBREVIATION
High Temperature Recirculated Liquid	HTRL
High Temperature Recirculated Suction	HTRS
High Temperature Suction	HTS
Hot Gas	HG
Hot Gas Defrost	HGD
Liquid Injection Cooling	LIC
Low Stage Suction	LSS

SYSTEM	ABBREVIATION
Low Temperature Recirculated Liquid	LTRL
Low Temperature Recirculated Suction	LTRS
Low Temperature Suction	LTS
Relief Vent	RV
Thermosyphon Return	TSR
Thermosyphon Supply	TSS

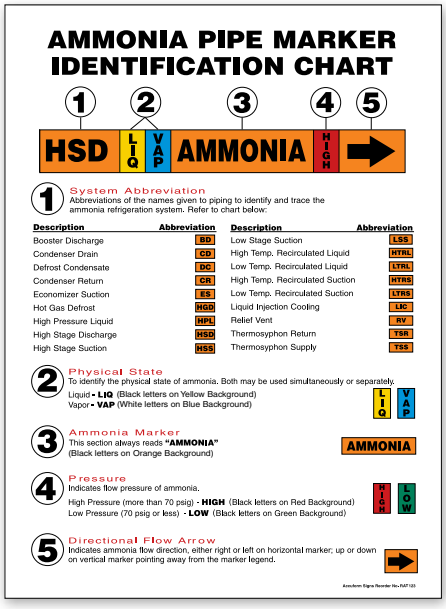

24" x 18" **RAT124**

IIAR Reference Chart

Display the reference chart to identify and explain the makeup of the Ammonia Pipe Marker.

- Place the chart in areas that are conspicuous to operating personnel (IIAR 7.0)
- Laminated plastic

Price / Each
$29.48

IIAR Component Markers

Mark the name of equipment used in ammonia refrigeration system.

- Comply with IIAR 4.2 guidelines
- Markers stand out with component name in contrasting black letters on orange
- Pressure level on the right portion: HIGH for more than 70 psig (Black/Red), LOW for 70 psig or less (Black/Green)
- Thick 4"x 24" high-performance vinyl with protective laminate surface and adhesive back
- Service temperature range: -20° to 176°F

Price / Each
$10.93



PERSONALIZE IT!

For a Custom Component Marker, order **RAC555**, name your legend component, specify pressure level, and provide the quantity. We will contact you with a quote.

LEGEND	PRESSURE LEVEL	NO.
ACCUMULATOR	LOW	RAC730
COMPRESSOR	HIGH	RAC731
CONDENSER	HIGH	RAC732
EVAPORATOR	LOW	RAC733
HEAT EXCHANGER	LOW	RAC734
INTERCOOLER	LOW	RAC735
RECEIVER	HIGH	RAC736
RECIRCULATOR	LOW	RAC737
THERMOSYPHON RECEIVER	HIGH	RAC738
TRANSFER VESSEL	HIGH	RAC739
OIL SEPARATOR	HIGH	RAC740

Stock IIAR Ammonia Pipe Markers

Choose the pipe marker material to meet your application requirements and environmental conditions. The diameter of the pipe determines the marker size for the proper identification requirements.

Available in Snap Tite™, Cling-Tite, and Self-Stick materials.



SYSTEM ABBREVIATION	PHYSICAL STATE	PRESSURE LEVEL	SNAP TITE™ NO.	CLING-TITE NO.	SELF-STICK NO.
BD	VAP	LOW	RAP300	RAT200	RAK100
CD	LIQ	HIGH	RAP301	RAT201	RAK101
DC	LIQ	HIGH	RAP302	RAT202	RAK102
ES	VAP	LOW	RAP303	RAT203	RAK103
HG	VAP	HIGH	RAP304	RAT204	RAK104
HGD	VAP	HIGH	RAP305	RAT205	RAK105
HPL	LIQ	HIGH	RAP306	RAT206	RAK106
HSD	VAP	HIGH	RAP307	RAT207	RAK107
HSS	VAP	LOW	RAP308	RAT208	RAK108
HTRL	LIQ	LOW	RAP309	RAT209	RAK109
HTRS	LIQ/VAP	LOW	RAP310	RAT210	RAK110
HTS	VAP	LOW	RAP311	RAT211	RAK111
LIC	LIQ	HIGH	RAP312	RAT212	RAK112
LSS	VAP	LOW	RAP313	RAT213	RAK113
LTRL	LIQ	LOW	RAP314	RAT214	RAK114
LTRS	LIQ/VAP	LOW	RAP315	RAT215	RAK115
LTS	VAP	LOW	RAP316	RAT216	RAK116
TSR	LIQ/VAP	HIGH	RAP317	RAT217	RAK117
TSS	LIQ	HIGH	RAP318	RAT218	RAK118
RV	-	-	RAP319	RAT219	RAK119
(blank)	VAP	LOW	RAP320	RAT220	RAK120
(blank)	VAP	HIGH	RAP321	RAT221	RAK121
(blank)	LIQ	LOW	RAP322	RAT222	RAK122
(blank)	LIQ	HIGH	RAP323	RAT223	RAK123
(blank)	LIQ/VAP	LOW	RAP324	RAT224	RAK124
(blank)	LIQ/VAP	HIGH	RAP325	RAT225	RAK125

How to Order Pipe Markers:

When placing your order, add pipe outside diameter letter code to the legend/material number.

☑ CD LIQ AMMONIA HIGH → Find Legend: **RAP301**

☑ Add Material and Size Code: Snap Tite™, 3/4" to 1 1/4" – C = **RAP301C**

Snap Tite™

Size Code	Fits Pipe OD	Marker Size	Price / Each
C	3/4" to 1 1/4"	6" x 9 3/4"	$5.80
D	1 1/2" to 2"	9" x 14"	7.68
H†	2 1/4" to 6"	25" x 20 3/4"	16.35
J†	6 1/4" x 8"	30" x 20 3/4"	20.46

Cling-Tite

Size Code	Fits Pipe OD	Marker Size	Price / Each
C	3/4" to 1 1/4"	6" x 9 3/4"	$4.93
D	1 1/2" to 2"	9" x 14"	6.53
H†	2 1/4" to 6"	25" x 20 3/4"	13.97
J†	6 1/4" x 8"	30" x 20 3/4"	17.51

Self-Stick

Size Code	Fits Pipe OD	Marker Size	Price / Each
P	3/4" to 1 1/4"	1" x 11"	$2.48
R	1 1/2" to 2"	1 1/2" x 15 7/8"	2.60
S	2 1/2" to 6"	2 1/2" x 23 5/8"	3.17
T	8" to 10"	3 1/2" x 33 1/2"	7.99

† Includes with self-adhesive leading edge

PERSONALIZE IT!

Custom IIAR Ammonia Pipe Markers

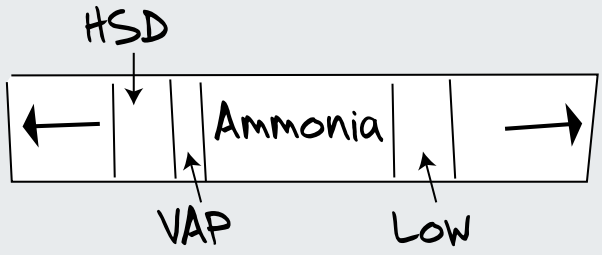

How to Order:

☑ Choose size and material by part number

☑ Specify Ammonia System, Physical State, and Pressure Level

☑ Write or sketch out your marker

☑ Decide quantity

☑ Place your order

Custom IIAR Snap Tite™ Pipe Markers

Quantity breaks available. Contact us for a quote.		
Fits Pipe OD	**Marker Size**	**No.**
3/4" to 1 1/4"	6" x 9 3/4"	RAP120
1 1/2" to 2"	9" x 14"	RAP121
2 1/4" to 6"	25" x 20 3/4"	RAP122†
6 1/4" to 8"	30" x 20 3/4"	RAP123†
other size		RAP555

† Includes self-adhesive leading edge

Custom IIAR Self-Stick Pipe Markers

Quantity breaks available. Contact us for a quote.		
Fits Pipe OD	**Marker Size**	**No.**
3/4" to 1 1/4"	1" x 11"	RAK250
1 1/2" to 2"	1 1/2" x 15 7/8"	RAK251
2 1/2" to 6"	2 1/2" x 23 5/8"	RAK252
8" to 10"	3 1/2" x 33 1/2"	RAK253
over 10"	4 1/2" x 43"	RAK254
other size		RAK555

Roll Tape Pipe Markers

Easily mark pipes quickly at various locations along a piping system.

- 72 identical legends per roll, with perforations between each
- Use in continuous lengths, or tear apart at perforations
- Vinyl with protective laminate surface
- Peel-off liner with self-adhesive back applies to smooth, clean, dry surface
- Service temperature is -20° to 176°F
- Available in 1" x 54-ft. or 2" x 54-ft. rolls



Roll Tape Pipe Marker shown with Directional Flow Arrow Tape

LEGEND	NO.
ACID	RTA100
AIR	RTA101
AIR	RTA102
AMMONIA	RTA203
ARGON	RTA204
CARBON DIOXIDE	RTA205
CAUSTIC	RTA206
CHILLED WATER	RTA108
CHILLED WTR RTN	RTA209
CHILLED WTR SPLY	RTA210*
CIRCULATING WTR	RTA211
CITY GAS	RTA213
CITY WATER	RTA215
COLD WATER	RTA216
COLD WATER RTN	RTA112*
COLD WTR SUPPLY	RTA114*
COMPRESSED AIR	RTA217
COMPRESSED AIR	RTA218
CONDENSATE	RTA219
CONDENSATE RETURN	RTA220
CONDENSATE SUPPLY	RTA118
COOLING WATER	RTA126
DEIONIZED WATER	RTA128

LEGEND	NO.
DOM HOT WATER	RTA132
DOMESTIC COLD WTR	RTA130*
DRAIN	RTA134
FIRE PROTECT WATER	RTA133*
FRESH WATER	RTA135
FUEL OIL	RTA136
GAS	RTA137
GASOLINE	RTA139
GLYCOL	RTA138
HEATING RETURN	RTA140
HEATING SUPPLY	RTA142
HI PRESSURE AIR	RTA144
HI PRESSURE COND	RTA146*
HI PRESSURE STEAM	RTA148*
HI PRESSURE WATER	RTA149*
HOT WATER	RTA150
HOT WATER RETURN	RTA151
HOT WATER SUPPLY	RTA153
LO PRESSURE AIR	RTA152
LOW PRESSURE COND	RTA154*
LO PRESSURE STEAM	RTA156*
MIXED GAS	RTA143
NATURAL GAS	RTA157

LEGEND	NO.
NITROGEN	RTA158
NON POTABLE WATER	RTA159*
OXYGEN	RTA161
PLANT AIR	RTA162
PLANT WATER	RTA163
POTABLE WATER	RTA165*
PROCESS WATER	RTA164
PROPANE GAS	RTA166
RAW WATER	RTA169
SANITARY DRAIN	RTA170
SANITARY SEWER	RTA172
SPRINKLER FIRE	RTA173
SPRINKLER WATER	RTA174
STEAM	RTA180

LEGEND	NO.
STEAM RETURN	RTA176
STEAM SUPPLY	RTA178
STORM DRAIN	RTA182
TOWER WATER	RTA186
VACUUM	RTA188
VACUUM	RTA187
VENT	RTA189
VENT	RTA190
WASTE	RTA191
WASTE WATER	RTA192
WATER	RTA193
WATER	RTA194

** Represents legend for 2" x 9" marker, where applicable.*

How to Order Pipe Markers:

☑ **Select Legend No:** ACID RTA100

☑ **Select Size Code:** SM – 1" x 54-ft. ☑ **Add Size Code to Legend No:** RTA100SM

Size Code	Fits Pipe OD	Roll Size (W x L)	Letter Height	Price / Roll
SM	up to 2"	1" x 54-ft.	3/4"	$26.31
MD	up to 6"	2" x 54-ft.	1 1/4"	30.77

Directional Flow Arrow Tapes

Provide 360° visibility for flow direction, with repeated arrows on the tape's length.

- Self-adhesive vinyl
- Available in 1", 2" and 4" widths
- 54-ft. and 108-ft. rolls



ASME A13.1, 3.1 "Arrows shall be used to indicate direction of flow."

To order, add color code after part number: Black/Orange – BKOR, Black/Yellow – BKYL, Green/White – GNWT, Blue/White – BUWT, Red/White – RDWT, White/Brown – WTBR, Black/White – BKWT, White/Purple – WTPR, White/Gray – WTGY

54-FT.			108-FT.		
Size	No.	Price / Roll	Size	No.	Price / Roll
1" x 54-ft.	RAW252	$17.22	1" x 108-ft.	RAW451	31.31
2" x 54-ft.	RAW254	23.55	2" x 108-ft.	RAW453	45.02
4" x 54-ft.	RAW258	43.77	4" x 108-ft.	RAW459	85.51

Color Banding Pipe Marking Tapes

Variety of colors is ideal for coding pipes.

- Self-adhesive back, no peel-off liner
- Service temperature range: -20° to 140°F
- Available in 1", 2", and 3" widths, 108-ft. rolls



To order, add color code after part number:
Red – RD, Green – GN, Blue – BU, Gray – GY, Brown – BN, Black – BK, Yellow – YL, Orange – OR, White – WT, Purple – PR.

Size	No.	Price / Roll
1" x 108-ft.	PTM613	$6.37
2" x 108-ft.	PTM623	11.93
3" x 108-ft.	PTM633	17.31

Stand-Off Pipe Marker Plates

- Blank fiberglass plate backing creates stand-off pipe marker
- Withstands impacts and exposure to a variety of environments
- Apply Self-Stick pipe marker and directional flow arrow to the plate
- Secure pipe marker by looping band strapping or ties through the plastic stand-offs affixed to the backside of the plate

Pipe Size	Plate Size	No.	Price / Each
3/4" to 1 1/4"	1" x 9"	HPS109	$7.62
1 1/2" to 2"	1 1/2" x 9 1/2"	HPS110	10.19
2 1/2" to 6"	2 1/2" x 14 1/2"	HPS111	15.91
8" to 10"	4" x 28"	HPS112	26.48

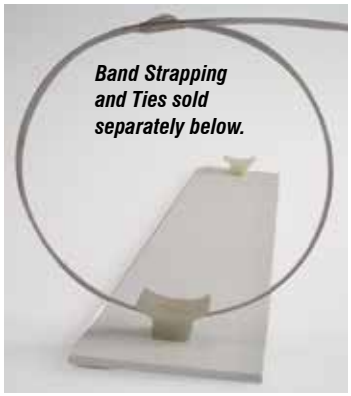



Pipe Marker Fasteners

Stainless Steel Band Strapping & Clips

- Superior resistance to corrosion and heat
- 1/4"W strapping withstands 500-lbs. pull
- Continuous length allows for desired cut size

Item	No.	UOM	Price / UOM
Strapping/100-ft.	HFS100	Roll	$97.28
Clips/100 each	HFS125	Pkg.	75.99
Tool	HFS150	Each	189.99





Band Strapping Tool

Pocket-sized tool applies tension and has built-in cutter.

Secure Clamp



Replacement Item	No.	UOM	Price / UOM
Aluminum Insert Bar - 36"	HFC136	Each	$17.51
Secure Clamp	HFC139	Pkg. of 2	13.42

Extra Heavy-Duty Nylon Ties

- Heavy-duty black nylon
- Self-locking mechanism for more permanent mounting
- Suitable for harsh environments



Length	Strengh	No.	Price / Each
24"	70 lbs. pull	HTT120	$1.08
48"	175 lbs. pull	HTT128	1.76

Pipe Marker Stand-Offs

- Stainless steel bracket raises pipe marker off pipe
- Ideal for temperature sensitive situations
- Use with rigid pipe markers
- Mounting hardware included, straps sold separately

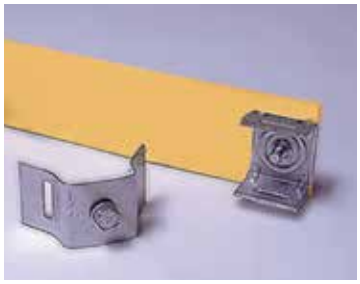

Item	No.	Price / Each
For pipes greater than 4" in diameter	HSR401	$10.67
For pipes 4" or less in diameter	HSR399	10.67

Stainless Steel Ties

- Heavy-duty type 304 stainless steel self-locking ties
- .31" wide band, smooth finish, 300-lbs. tensile strength
- Link together to accommodate larger pipes
- Suitable for harsh,corrosive or high-heat environment



Length	No.	Price / Each
27"	HFS327	$6.27
42"	HFS342	8.39







Personalize It!

Custom St² Stainless Steel Tags

High-precision laser cut characters on stainless steel for a permanent, always readable, and identifiable tags.

- 20-gauge type 304 stainless steel
- Extremely durable to ensure long tag life
- Unaffected by a wide variety of harsh chemicals, organic solvents, acids, and bases
- Resistant to abrasion, corrosion, weather, salt-spray, and high heat, like a blow torch
- Tag is tamper-resistant

Letters and numbers are stencil-style fonts, as portions of the characters need to attach to the tag. Laser cut different fonts and designs.

Please contact us to review laser cut options.
Available with 3/16" top mounting hole (unless specified otherwise).



Quantity breaks available. Contact us for a quote.

Shape / Size	No.
Circle	
2"	TEL202
2 1/2"	TEL204
3"	TEL206
Square	
2" x 2"	TEL214
2 1/2" x 2 1/2"	TEL216
3" x 3"	TEL218
Octagon	
2" x 2"	TEL223
2 1/2" x 2 1/2"	TEL225
3" x 3"	TEL227
Other shape	
other size	TEL255

Note: Quantity pricing is based on tags being identical in shape and size.

Blank Metal Identification Tags

Mark machines, equipment, pipes, tools, and valves.

- Use for on-site and immediate identification for a wide variety of applications
- Customize by stamping, engraving, or writing on them
- 3/16" hole
- Available in packs of 25 or 100

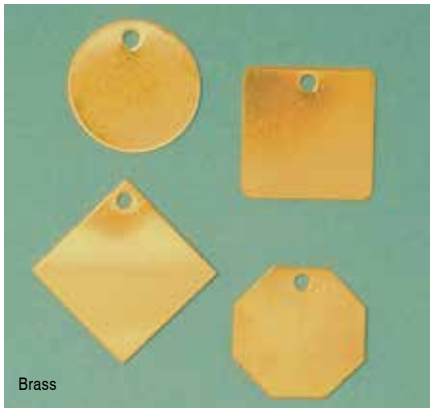
Brass

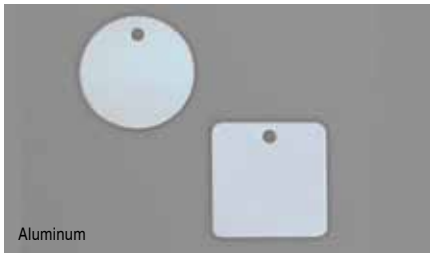
Aluminum


Stainless Steel

Brass

Durable to withstand constant handling. Ideal for tool checks, fittings, and valve identification.

Aluminum

Withstands mildly corrosive environments. Ideal for machine and equipment identification.

Stainless Steel

Withstands the harshest environments that may be highly corrosive and high in temperature. Ideal for equipment identification, indoors or outdoors.

ANSI 13.13.4 Type and size of letters. For identification of materials in pipes of less than 3/4" (19 mm) in diameter, and for valve and fitting identification, the use of a permanently legible tag is recommended.

Brass – 18 gauge

Shape / Size	No.	Price / Pkg. of 25	No.	Price / Pkg. of 100
Circle				
1"	TDB202	$13.91	TDB101	43.59
1 1/4"	TDB204	28.05	TDB103	81.51
1 1/2"	TDB206	32.22	TDB106	98.56
2"	TDB208	41.05	TDB107	128.91
Square				
1 1/2" x 1 1/2"	TDB251	33.56	TDB153	97.60
2" x 2"	TDB252	48.71	TDB154	158.02
Octagon				
1 1/4" x 1 1/4"	TDB221	20.82	TDB120	64.05
1 1/2" x 1 1/2"	TDB223	26.80	TDB122	84.99
Diamond				
1 1/4" x 1 1/4"	TDB232	33.56	TDB131	97.60
2" x 2"	TDB234	48.71	TDB133	158.02

Aluminum – 18 gauge

Shape / Size	No.	Price / Pkg. of 25	No.	Price / Pkg. of 100
Circle				
1"	TDB503	$8.39	TDB302	25.77
1 1/4"	TDB505	11.16	TDB304	33.93
1 1/2"	TDB507	11.36	TDB306	35.05
2"	TDB509	18.25	TDB308	56.05
Square				
1 1/2" x 1 1/2"	TDB565	10.88	TDB354	33.82
2" x 2"	TDB567	18.62	TDB356	58.65

Stainless Steel – 20 gauge

Shape / Size	No.	Price / Pkg. of 25	No.	Price / Pkg. of 100
Circle				
1"	TDB703	$17.45	TDB602	54.65
1 1/2"	TDB707	39.36	TDB606	119.93
2"	TDB709	61.05	TDB608	192.51
Square				
1 1/2" x 1 1/2"	TDB758	43.76	TDB655	136.25
2" x 2"	TDB759	56.42	TDB657	176.28



Numbered Brass Tags

Numbered tags identify a wide variety of applications – including valves, keys, and tool checks.

- 18-gauge brass
- 1 1/2" diameter with 3/16" hole
- Sequentially numbered in series sets of 25

Size - diameter	Price / Set of 25
1 1/2"	$64.14

SERIES	NO.
1 - 25	TDN101
26 - 50	TDN103
51 - 75	TDN105
76 - 100	TDN107
101 - 125	TDN109
126 - 150	TDN111
151 - 175	TDN113
176 - 200	TDN115

For other lettering and/or numbering along with other sizes and materials, see Custom Metal Tags.

Steel Hand Stamps



Stamp letters, numbers for codes, and other information onto blank metal tags.

- Produce permanent hand markings onto metal tags for identification purposes
- Standard duty grade stamps are high quality and suited for general marking
- Hand stamps can also be applied to metal tools, components, assemblies, and plates
- Crowned top assures the full force to center of the stamp
- Other sizes and styles available

Available in letters and numbers in:

Letter Sets: 27 pieces (A - Z, &)
Number Sets: 9 pieces (0 - 8 with 6 for 9)
Combination Sets: 36 pieces (A - Z, period, 1 - 8 with 0 for O and 6 for 9).

		Letter Set		Number Set		Combination Set	
Character	Shank	No.	Price / Set	No.	Price / Set	No.	Price / Set
1/8"	1/4" x 2 3/8"	TDH125	$57.83	TDH127	19.31	TDH129	64.23
3/16"	5/16" x 2 3/8"	TDH184	70.19	TDH186	23.39	TDH188	78.03
1/4"	3/8" x 2 5/8"	TDH250	84.51	TDH252	28.19	TDH254	93.91
1/2"	5/8" x 3"	TDH501	183.39	TDH503	61.15	—	—

Other Steel Hand Stamp sizes, styles, and grade types are available. To order, reference part number **TDH555** and specify character or symbol, size, grade type (if known), and quantity. We will contact you with a quote.

Personalize It!

Custom Metal Tags

We can custom stamp your information into brass, aluminum, and stainless steel tags in various shapes and sizes. Tags can contain any combination of your letters and numbers.



☑ Material, Shape, and Size

Your custom metal tag is stamped with information designed to last a long time. Metal tags can endure a wide range of temperatures and withstand tough environmental conditions. Choose brass, aluminum, or stainless steel.

Shape and size of the metal tag provide the means and reference for easy and quick identification. We list some of the more common shapes and sizes. All are available with a 3/16" hole.

Note: Other shapes and sizes are readily available. We provide that option under each material. Please contact us with your requirements for a quote.

☑ Lettering and Numbering

Determine your needs for specific lettering and/or numbering. Tags can contain a word, words, or a coding system. Information is stamped on a single line or multiple lines and can be all the same, unique, or in sequence. Sequential numbering provides unique and consecutive identification. For best contrast and visibility, stamped information is ink-filled black.

☑ Quantity

There is no set-up cost, and your custom order can start with a low quantity of 25 tags – just tell us how many you need.

Note: Quantity pricing is based on tags being:

- The same material, shape, and size
- Stamped with information up to three lines that is either identical information, sequential numbering, or sequential numbering with identical heading

Brass

Quantity breaks available. Contact us for a quote.

Shape / Size	No.
Circle	
1"	TDC110BR
1 1/4"	TDC112BR
1 1/2"	TDC115BR
2"	TDC120BR
Square	
1" x 1"	TDC410BR
1 1/4" x 1 1/4"	TDC412BR
1 1/2" x 1 1/2"	TDC415BR
2" x 2"	TDC420BR
Octagon	
1 1/4" x 1 1/4"	TDC812BR
1 1/2" x 1 1/2"	TDC815BR
2" x 2"	TDC820BR
Diamond	
1 1/2" x 1 1/2"	TDC465BR
2" x 2"	TDC470BR
Other shape	
other size	TDC555BR

Brass Colors:
Background: Natural Brass
Lettering: Stamped, with black ink fill

Aluminum Colors:
Background: Natural Aluminum
Lettering: Stamped, with black ink fill

Stainless Steel Colors:
Background: Natural Stainless Steel
Lettering: Stamped, with black ink fill

Aluminum

Quantity breaks available. Contact us for a quote.

Shape / Size	No.
Circle	
1"	TDC110AL
1 1/4"	TDC112AL
1 1/2"	TDC115AL
2"	TDC120AL
Square	
1 1/2" x 1 1/2"	TDC415AL
2" x 2"	TDC420AL
Other shape	
other size	TDC555AL

Stainless Steel

Quantity breaks available. Contact us for a quote.

Shape / Size	No.
Circle	
1"	TDC110SS
1 1/4"	TDC112SS
1 1/2"	TDC115SS
2"	TDC120SS
Square	
1" x 1"	TDC410SS
1 1/4" x 1 1/4"	TDC412SS
1 1/2" x 1 1/2"	TDC415SS
2" x 2"	TDC420SS
Other shape	
other size	TDC555SS

For other requirements different from above, please contact us with part number **TDC655** for a quote.

Soft Aluminum Tags

Deboss to leave a lasting impression, even if ink wears off.

- 24-gauge thick, double-sided soft aluminum laminate over tag board
- 3/16" plain or eyelet hole
- Writing permanently "debosses"
- Package of 25

Style / Size	No.	Price / Pkg. of 25
Eyelet Hole		
3/4" x 3"	TWB641	$10.53
1 3/8" x 3 1/8"	TWB643	12.48
2" x 4"	TWB645	14.59
3" x 5"	TWB647	18.86
Plain Hole		
3/4" x 3"	TWB622	6.86
1 3/8" x 3 1/8"	TWB624	8.02
2" x 4"	TWB626	10.22
3" x 5"	TWB628	15.71



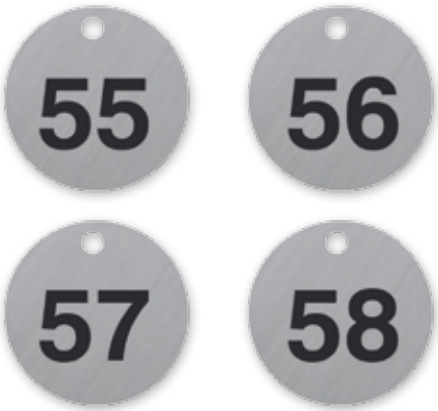

Perma-Black™ Stainless Steel Numbered Tags

Tags are extremely durable to withstand industrial temperatures and chemicals in harsh locations.

- Stainless steel is pre-treated with glass-ceramic enamel coating
- Made of 20-gauge type 304 stainless steel
- Superior strength, plus abrasion and chemical resistance
- Laser cut and laser etched to form long-lasting black numerals
- 1 1/2" diameter tag has 3/16" hole
- Available sequentially numbered in series sets of 25

Size	Price / Set of 25
1 1/2"	$95.31

SERIES	NO.
1 - 25	TES205
26 - 50	TES206
51 - 75	TES207
76 - 100	TES208
101 - 125	TES209
126 - 150	TES210
151 - 175	TES211
176 - 200	TES212

PERSONALIZE IT!

Custom Perma-Black™ Stainless Steel Tags

Get your choice of high resolution characters, symbol, and barcode in indelible black, as durable as the stainless steel itself. High precision laser produces high contrast, high resolution permanent black image on self-color stainless steel.

Quantity breaks available. Contact us for a quote.

Size	Circle No.	Square No.	Octagon No.
1 1/2"	TES291	TES282	TES275
2"	TES292	TES283	TES276
2 1/2"	TES293	TES284	TES277
3"	TES294	TES285	TES278



For other shapes and sizes, refer to **TES255** and contact us for a quote.

Blank Anodized Aluminum Tags

- Aluminum withstands mild corrosive environments
- 3/16" hole
- Anodized Aluminum Circle Tags
- Available in six colors on the surface for color coding - blue, red, gold, green, orange, and natural aluminum

To order, add color code after part number: Blue – BU, Red – RD, Gold – GD, Green – GN, Orange – OR, Natural Aluminum – AL.

Shape / Size	No.	Price / Pkg. of 25	No.	Price / Pkg. of 100
Circle				
1 1/2"	TDB425	$35.65	TDB404	111.76
2"	TDB427	45.82	TDB406	140.91

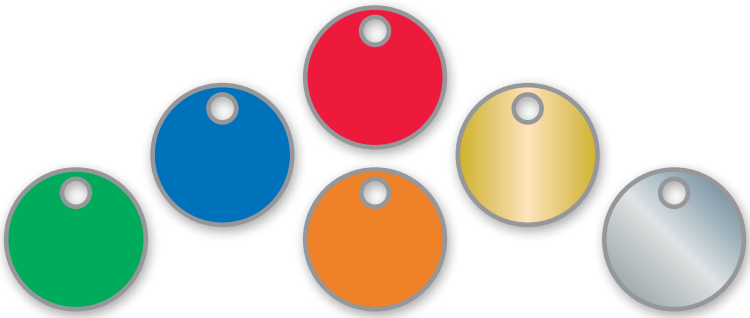

Other blank metal tag shapes and sizes (with hole placement options) are available. To order, contact us and reference part number **TDB955** and specify metal type, shape, size or dimensions, hole placement (if necessary) and quantity. We will contact you with a quote.

PERSONALIZE IT!



Custom Anodized Aluminum Tags

- Anodized aluminum is available in five color-dyed surfaces
- Ideal for applications that require the durability of metal and color-coding
- Engraved legends are the self-color/natural silver of aluminum
- 3/16" punched mounting hole

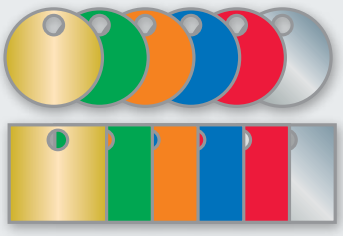

Colors:

Background: Blue, Red, Gold, Green, Orange, Natural Aluminum
Lettering: Engraved with Natural Aluminum

When ordering, please specify background color and legend.

Quantity breaks available. Contact us for a quote.

Shape / Size	No.
Circle	
1 1/2"	TDC115AA
2"	TDC120AA
Square	
1 1/2" x 1 1/2"	TDC415AA
2" x 2"	TDC420AA
Other shape	
other size	TDC555AA

Metal-Lite Tags

Tough, yet lightweight, reflective Metal-Lite tags are constructed to withstand exposure to harsh, abusive, and outdoor environments – virtually indestructible.

- Polycarbonate with reflective vinyl backer, multi-ply composite
- Sub-surface engraved image encapsulated by safety-grade, silver reflective sheet
- Comes with standard 3/16" hole
- Resistant to long-term UV exposure, chemicals, corrosion, and abrasion

Additional sizes and shapes available. Contact us for details.

Size - diameter	Price / Set of 25
1 1/2"	$62.05

SERIES	NO.
1 - 25	TDL150
26 - 50	TDL151
51 - 75	TDL152
76 - 100	TDL153
101 - 125	TDL154
126 - 150	TDL156
151 - 175	TDL157
176 - 200	TDL158



PERSONALIZE IT!

Custom Metal-Lite Tags

Virtually indestructible tags provide the look and durability of metal, yet are lightweight and extremely versatile.

Use Metal-Lite tags for a wide range of identification applications throughout your facility. The thick multi-ply polycarbonate tag is tough and lightweight, with reflective visibility. The image is reverse, sub-surface engraved, then color-filled, and encapsulated by engineer-grade reflective sheet and has 3/16" hole.

Designed and constructed to withstand exposure to harsh, abusive, and outdoor environments, tags are virtually indestructible - resistant to long-term UV exposure, chemicals, corrosion, and abrasion. We back it with a 15-year guarantee.



Quantity breaks available. Contact us for a quote.

Shape / Size	No.
Circle	
1"	TDL601
1 1/4"	TDL603
1 1/2"	TDL605
2"	TDL607
2 1/2"	TDL609
3"	TDL611
Square	
1" x 1"	TDL621
1 1/4" x 1 1/4"	TDL623
1 1/2" x 1 1/2"	TDL625
2" x 2"	TDL627
3" x 3"	TDL629
Rectangle	
1" x 1 1/2"	TDL670
1" x 2"	TDL672
1" x 3"	TDL674
1 1/2" x 2"	TDL676
1 1/2" x 3"	TDL678
2" x 3"	TDL680
Oval	
1 1/4" x 2"	TDL635
1 1/2" x 3"	TDL637
Octagon	
1 1/4" x 1 1/4"	TDL614
1 1/2" x 1 1/2"	TDL616
2" x 2"	TDL618
3" x 3"	TDL620
Diamond	
1 1/2" x 1 1/2"	TDL642
2" x 2"	TDL646
3" x 3"	TDL648
Other shape	
other size	TDL555

How to Order Custom Metal-Lite Tags:

☑ Shape and Size
Choose from the variety of shapes and sizes listed which best suits your application.

☑ Legend
Specify your desired text or numbering.

☑ Color Combination
Choose your background color (Reflective Silver or Reflective Gold) and specify your lettering color. Tags are reverse engraved with black fill unless otherwise specified.

☑ Quantity
Specify the quantity of tags required. Minimum order 10.





Colors:

Background: White, Yellow, Red, Blue, Green, Orange, Silver, Brown, and Black

Lettering: White, Yellow, Red, Blue, Green, Orange, Brown, and Black



PERSONALIZE IT!

Custom Plastic Tags

Custom Plastic Tags are versatile when it comes to shape, size, and color choices. They are the economical, low-cost alternative to metal tags.

☑ Material, Shape, Size, and Color

Plastic is economically ideal for large distribution and where replacement may be necessary.

Shape, size, and color of the plastic tag allow for quick and easy identification. Color adds the ability for color-coding. We list some of the more common shapes and sizes. All are available with a 3/16" hole.

Note: Other shapes, sizes, and colors are available. Contact us with your requirements for a quote.

☑ Lettering and Numbering

Tags can contain letters, words, numbers, or a combination for a coding system. Information can be on a single line or multiple lines to be the same, unique, or in sequence. Optional sequential numbering provides unique and consecutive identification. Keep in mind, for easy identification and readability, choose contrasting colors for information.

☑ Quantity

There is no set-up cost, and your custom order can start with a low quantity – just tell us how many you need.

Material is all plastic making it a great solution for multiple quantity tags that are identical, featuring the same size, shape, color, and information.

Custom legends are printed in UV resistant ink onto rigid plastic with laminate.

Quantity breaks available. Contact us for a quote.	
Shape / Size	**No.**
Circle	
1 1/2"	TDA160
2"	TDA162
3"	TDA164
Square	
1 1/2" x 1 1/2"	TDA261
2" x 2"	TDA263
3" x 3"	TDA265
Rectangle	
1 1/2" x 2"	TDA324
2 1/2" x 3 1/2"	TDA326
3 1/2" x 5"	TDA328
Other shape	
other size	TDA155

Note: Quantity pricing is based on tags being identical in shape, size, color, and information.

PERSONALIZE IT!

Custom Accu-Ply™ Plus Engraved Tags

Engraved tags are available with variable, custom information for use in outdoor and other tough conditions.

- Two-ply plastic with a matte, non-glare finish
- Color contrasting inner layer when engraved
- UV and scratch-resistant
- Service temperature range: -40° to 176°F
- Available in .063" (1/16") or .125" (1/8") thick



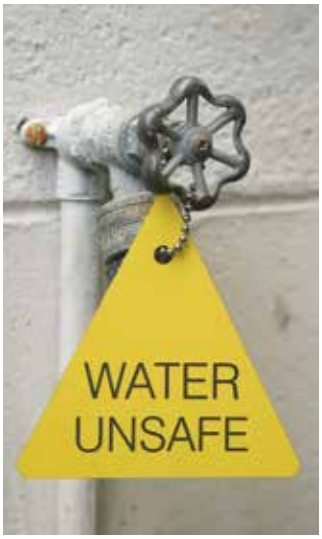

To order, specify color*:

Black on White	Black on Yellow	Red on White	Blue on White	White on Black	White on Red	White on Blue	White on Green
A	A	A	A	A	A	A	A

*Back side of tag will match character color. **Please Contact us for Additional Color Combinations and Availability.**

.063" (1/16") thick with 1/4" top hole

Quantity breaks available. Contact us for a quote.

Shape / Size	No.
Circle	
1 1/2"	TDY260
2"	TDY262
2 1/2"	TDY264
3"	TDY266
Square	
1 1/2" x 1 1/2"	TDY271
2" x 2"	TDY273
2 1/2" x 2 1/2"	TDY275
3" x 3"	TDY277
Octagon	
1 1/2" x 1 1/2"	TDY290
2" x 2"	TDY291
2 1/2" x 2 1/2"	TDY292
3" x 3"	TDY293
Other shape	
other size	TDY255

.125" (1/8") thick with 1/4" top hole

Quantity breaks available. Contact us for a quote.

Shape / Size	No.
Circle	
2"	TDY401
2 1/2"	TDY402
3"	TDY403
Square	
2" x 2"	TDY412
2 1/2" x 2 1/2"	TDY413
3" x 3"	TDY414
Octagon	
2" x 2"	TDY422
2 1/2" x 2 1/2"	TDY423
3" x 3"	TDY424
Other shape	
other size	TDY455

Container Tags

Clearly mark chemical containers with long-lasting, heavy-duty tags.

- Durable, thick, polycarbonate
- High impact and chemical resistance for extreme conditions
- Multi-ply tags are subsurface printed with UV-resistant inks
- Measures 2" x 5" and has 1/4" rounded corners with 3/8" hole

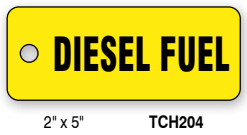

2" x 5" TCH204



2" x 5" TCH206

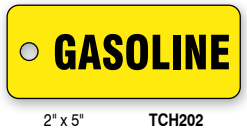

2" x 5" TCH202



2" x 5" TCH208

PERSONALIZE IT!

Custom Container Tags

For Custom Container Tags, specify the chemical name to appear on tag, and refer to part number **TCH255**. We will contact you with a quote.

Price / Each
$5.31



Fasteners on Page 433

Numbered Accu-Ply™ Engraved Tags

Numbered tags provide a coding system for a wide variety of items and areas.

- Rigid plastic two-ply construction with semi-gloss finish
- Resists water, impact, and corrosive atmospheres
- Recommended for indoor use



Size	Price / Set of 25
1 1/2"	$58.82

To order, add color* code after part number:
White on Black – BK, White on Red – RD,
White on Blue – BU, White on Green – GN,
Black on Yellow – YL, Black on White – WT

SERIES	CIRCLE NO.	SQUARE NO.	OCTAGON NO.
1 - 25	TDG361	TDG370	TDG822
26 - 50	TDG362	TDG371	TDG823
51 - 75	TDG363	TDG372	TDG824
76 - 100	TDG364	TDG373	TDG825
101 - 125	TDG365	TDG374	TDG826
126 - 150	TDG366	TDG375	TDG827
151 - 175	TDG367	TDG376	TDG828
176 - 200	TDG368	TDG377	TDG829

*Back side of tag will match number color.

Blank Accu-Ply™ Tags

Various colors are ideal for on-the-spot coding and identification with permanent marker.

- Two-ply plastic with matte, non-glare surface
- Resistant to heat and impacts, durable for outdoors
- 3/16" top hole
- Package of 25

To order, add color code after part number:
Black – BK, Blue – BU, Green – GN, Red – RD,
Yellow – YL, White – WT

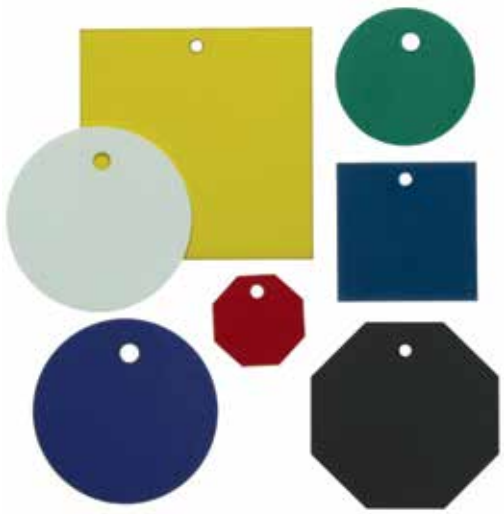

Shape / Size	No.	Price / Pkg. of 25
Circle		
1"	TDG211	$25.57
1 1/2"	TDG213	26.37
2"	TDG214	28.94
2 1/2"	TDG216	36.97
Square		
1" x 1"	TDG220	25.57
1 1/2" x 1 1/2"	TDG226	26.37
2" x 2"	TDG228	28.94
2 1/2" x 2 1/2"	TDG229	36.97
Octagon		
1" x 1"	TDG232	25.57
1 1/2" x 1 1/2"	TDG234	26.37
2" x 2"	TDG237	28.94
2 1/2" x 2 1/2"	TDG239	36.97



Valve Identifier Plastic Tags

Mark and identify the status of the valve and prevent accidental adjustment.

- RV-Plastic
- Message printed on both sides
- 2 1/2"H x 2"W with 3/8" metal grommet
- Package of 5

Price / Pkg. of 5
$9.33



TDW216



TDW218



TDW220



TDW222

PERSONALIZE IT!

Custom Valve Tags

Custom valve identifier words available. Order **TDW555** and specify word, tag color, word color, and quantity. Symbol or logo may be added as well. Call, fax, or email us your request for a quote.

Quantity breaks available. Contact us for a quote.	
Size	No.
2 1/2" x 2"	TDW555
other	TDW755

Identification Tag Accessories

Fast and easy to use! Makes identification tags easy to install, protect, remove, and re-install!





Nylon Ties

- 50-lb. pull strength
- Available in various styles, colors, and lengths

Size	No.	UOM	Price / UOM
Lock-style color			
7 1/2"	HTT108*	100/Pkg.	$13.08
7 1/2"	HTT116*	Each	0.31
Lock-style black			
10 3/4"	HTT103	50/Pkg.	9.19
10 3/4"	HTT106	Each	0.36
Release-style black			
11"	HTT104	100/Pkg.	39.54
11"	HTT109	Each	0.56

*Add color code when ordering. Red – RD, Orange – OR, Yellow – YL, Green – GN, Blue – BU, Purple – PR, White – WT, Black – BK.

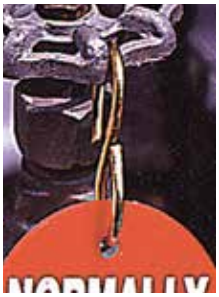

Brass "S" Hook

- Zinc-plated brass easily attaches and closes with pliers
- Package of 100

Size	No.	Price / Pkg. of 100
1 1/4" lg.	VTA125	$53.39
1 1/2" lg.	VTA150	55.94
1 3/4" lg.	VTA175	58.48



Stainless Steel Wire Ties

- Durable, pre-cut, 26-ga. stainless steel wire
- Bundles of 1000

Size	No.	Price / Bundle of 1000
12" lg.	MAPT02	$48.99



#16 Jack Chain

- Available in 25-ft. in pure Brass or Galvanized Steel
- Bundles of 25 – 12" lengths

Style	No.	Price / Pkg. of 25 ft.
Brass	HTL626	$81.99
Steel	HTL638	69.16

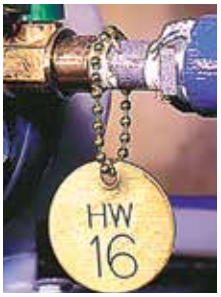

Beaded Brass Chain

- #6 size in 4 1/2" length with locking link
- Package of 100

Style	No.	Price / Pkg. of 100
Brass	HTL604	$30.82
Steel	HTL615	29.79

Multi-Surface Paint Marker Pens

Xylene-free paint marker writes on many surfaces.

- Use on cutting oils, soapy lubricants, powder-coated metal, PVC, and epoxies
- 3mm medium bullet tip
- Temperature range: -50° to 150°F





To order, add color code after part number:
Black – BK, Blue – BU, Green – GN, Orange – OR, Red – RD, Silver – SL, Yellow – YL, White – WT

No.	Price / Each
HMD325	$6.51

Paint Marker Pens

Permanently mark onto a variety of surfaces - including metal, wood, plastic, glass, rubber, styrofoam, paper and cardboard.

Write with paint to permanently identify tags, parts, assemblies, tools, equipment - anything that may be exposed to rough handling and abuse.

- Weather-, water- and UV-resistant to withstand indoor and outdoor conditions
- Lead-free, low halogen paint meets California VOC regulations
- Sturdy metal barrel design prevents leakage; valve action prevents tip from drying out
- 3mm bullet tip provides clear and bold paint marking that dries in less than 3 minutes
- Marking temperature range is -50° to 150°F





To order, add color code after part number:
Black – BK, Blue – BU, Green – GN, Red – RD, Yellow – YL, White – WT

No.	Price / Each
HMD314	$6.44

Energy Source Identification Tags

Eye-catching shapes and colors draw attention to critical lockout points.

Use Energy Source Identification Tags as part of a comprehensive lockout procedure to comply with OSHA 1910.147(C)(4).

- ShapeID Tags measure 2 1/2"H x 2 1/2"W with 3/16" hole
- Standard Tags measure 1 1/2"H x 3"W with 3/16" hole
- Vibrant colors, bold graphics, and unique shapes
- Ideal for machine-specific procedures that can be easily and quickly identified
- Resists abrasions, humidity, chemicals, and fading

Tags are available in two materials:

Adhesive Dura-Vinyl™

- Flexible, poly-composite with an adhesive back and peel-off liner
- UV protective coating
- Adheres to smooth, curved, and irregular surfaces

Plastic

- Durable, thick, rigid plastic protected by UV protective coating
- Withstands harsh environmental conditions



OSHA 29 CFR §1910.147(c)(4) Energy Control Procedure. Procedures shall be developed, documented, and utilized for the control of potentially hazardous energy…

ShapeID Tags



Control Gravity **TDK1**

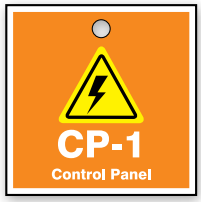

Control Panel **TDK2**



Electric **TDK3**



Gas **TDK4**



Hydraulic **TDK5**



Mechanical **TDK6**

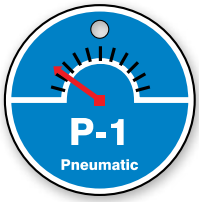

Pneumatic **TDK7**

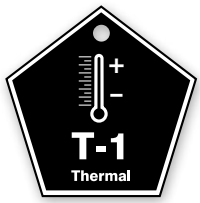

Thermal **TDK8**



Water **TDK9**



Steam **TDJ1**

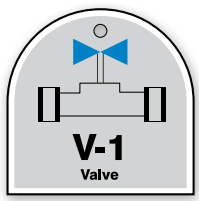

Valve **TDJ2**



Compressed Gas **TDJ6**

Standard Tags



Control Gravity **TDF1**



Control Panel **TDF2**



Electric **TDF3**



Gas **TDF4**



Hydraulic **TDF5**



Mechanical **TDF6**



Pneumatic **TDF7**

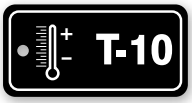

Thermal **TDF8**



Water **TDF9**



Steam **TDJ3**

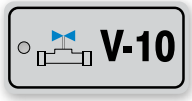

Valve **TDJ4**



Compressed Gas **TDJ7**

How to Order Tags:

To order same number on Tags:

- ☑ Select Tag Part Number: **TDK1**
- ☑ Add two digit number code (up to 10): 01 – for 1 = **TDK101**
- ☑ Add material/package code: Adhesive Dura-Vinyl™ – XVE = **TDK101XVE**

To order Series Package of 10, one of each number, 1 - 10:

- ☑ Select Tag Part Number: **TDK1**
- ☑ Add series code '20' = **TDK120**
- ☑ Add material/series package code: Adhesive Dura-Vinyl™ – XVR = **TDK120XVR**

	Each		Package of 5		Series Package of 10	
Material	**Code**	**Price**	**Code**	**Price**	**Code**	**Price**
Adhesive Dura-Vinyl™	XVE	$4.02	XVM	13.37	XVR	20.17
Plastic	VPE	5.68	VPM	22.77	VPR	37.42

PERSONALIZE IT!

Custom Energy Source Identification Tags

Tags can be made to your specifications or with additional numbering. Contact us with your requirements for a quote. Refer to part number **TDK455** - for Plastic, or **TDK655** - for Adhesive Dura-Vinyl™.



Just shutting down or disconnecting equipment is not enough…Lockout/Tagout keeps employees safe by making it inoperable. Comply with OSHA Regulations and LOCK IT OUT!

Before repairs, servicing, maintenance, or set-up of machines and equipment can begin, prevent the unexpected — the accidental start-up!

Procedures, devices, and personnel must be set in place to prevent the serious injury or death that could occur when someone thinks something is safely turned off. To keep machines and equipment inoperable, establish a "program consisting of energy control procedures, employee training, and periodic inspections..." as described in the OSHA standard. The standard also identifies products used for achieving these goals, such as lockout and tagout devices.

Here are seven steps to help you create an effective lockout/tagout program.

☑ 1. Be Aware of the Lockout Regulations

Become familiar with the federal regulations known as The Control of Hazardous Energy (Lockout/Tagout) 29 CFR 1910.147.

☑ 2. Develop List of Machinery & Equipment

Survey your facility for all machinery and equipment that have the potential for requiring lockout.

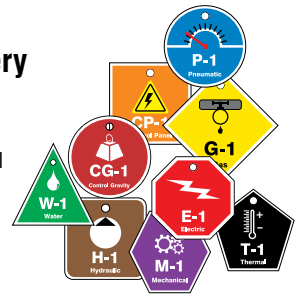

☑ 3. Identify & Mark Energy Sources & Lockout Points

Locate and document start-up areas of energy sources, such as:

- Mechanical
- Electrical
- Hydraulic
- Thermal
- Pressure
- Process Control
- Stored Energy (gravity, springs)

Post signs, apply labels and tags…

…to warn and identify energy source areas and points requiring shut-down and lockout/tagout procedures.



☑ 4. Determine the Lockout Controls

Identify and document the necessary devices that isolate and lockout energy sources, and secure them for on-site use. Standardize the devices for various functions for proper identification.



☑ 5. Set up Lockout Training & Procedure Program

Develop, standardize, and document the lockout process for each energy source. Identify employees' level of involvement in the program – those that are made aware, affected, and to perform the lockout procedures. Accomplish this through comprehensive training programs and certifications.

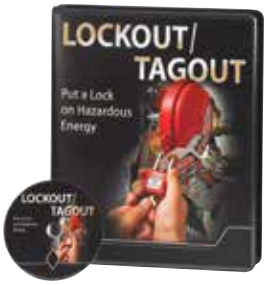

☑ 6. Implement the Lockout Program

Initiate and enact the lockout/tagout program in accordance with the training procedures. Post reminders and have the necessary lockout/tagout devices readily available.



☑ 7. Review Lockout Program

Identify and document changes to existing procedures and new energy sources that require lockout. Make corrections, changes, and additions to the program. Conduct periodic review of lockout procedures (required at least annually) to ensure they are up to date and requirements are being met.

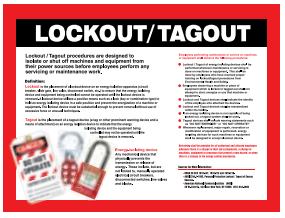

OSHA 29 CFR § 1910.147… The Control of Hazardous Energy (Lockout/Tagout) ...requires the employers to establish a program and utilize procedures for affixing appropriate lockout devices or tagout devices to energy isolating devices, and to otherwise disable machines or equipment to prevent unexpected energization, start-up or release of stored energy in order to prevent injury to employees.

Put a stop to energy source hazards found throughout your facility! We offer solutions to help you meet all your lockout/tagout requirements! Look for products to meet your specific lockout needs on the following pages - ranging from lockout devices to training materials. Call us for consultation and on-site assessment of your lockout/tagout requirements.

Lockout Hasps

These devices provide the ideal solution when procedures require multiple workers on locked-out equipment.

Workers can be assigned a padlock (sold separately) with shackle diameter up to 9/32" to attach to the hasp before starting their task. Ensure the energy source stays locked out — with multiple workers' padlocks in the holes of the closed hasp. Once each worker completes their task, they remove their padlock. The hasp cannot be removed until the last padlock is removed.



KDH641



KDH643



KDH647



Back

Price / Each
$19.86



Crossover jaw prevents prying and tampering.

English, Spanish, and French labels included.

Aluma-Tag™ Hasps

Lock out more equipment with the large reach hasp made to withstand tough and abusive environments.

- Scissor-style hasp comprised of two high-strength .090" thick red anodized aluminum plates
- Accommodates up to six padlocks (sold separately)
- Crossover jaw ends prevent prying and tampering
- Get true 1 1/2" round reach with the full jaw opening
- Measures 7"H x 2 3/4"W
- Bold, contrasting red/white/black lockout hazard message labels on both sides — with space to write in necessary information
- Red octagon shape reinforces lockout status and conveys STOP



KDH731



KDH733



Back


Close-up of crossover jaw.

Price / Each
$22.22



English, Spanish, and French labels included.

Double-Cross Aluma-Tag™ Hasps

Lock out equipment with large reach, pry-resistant hasps.

- Made of two red anodized, .090" aluminum plates
- Double-crossed, octagon-shaped jaws are offset to cross over one another when closed, preventing the hasp from being easily pried apart
- Openings provide optimal reach - 1 3/4" dia. on one end and 3/4" dia. on the other
- Measures 7"H x 3 1/8"W (2 3/4" in the body) with hazard message labels on both sides
- Red octagon shape reinforces lockout status and conveys STOP

STOPOUT®

Tag 'n Hang Hasp

Change out, insert, and secure a tag for each lockout situation with the Tag 'n Hang Hasp.

- 5 1/4" x 3" hasp fits in the palm of the hand
- Lightweight, all-dielectric plastic design
- STOP-shaped octagon front panel contains changeable Tab Tag (sold separately below)
- Hasp hangs by the 1 3/8" x 2 3/4" closed oval loop
- Secures with up to three padlocks (sold separately)
- Red octagon shape reinforces lockout status and conveys STOP

No.	Price / Each
KDH115	$8.33



Open position to insert tag



Loop end brace and secure in place by padlock

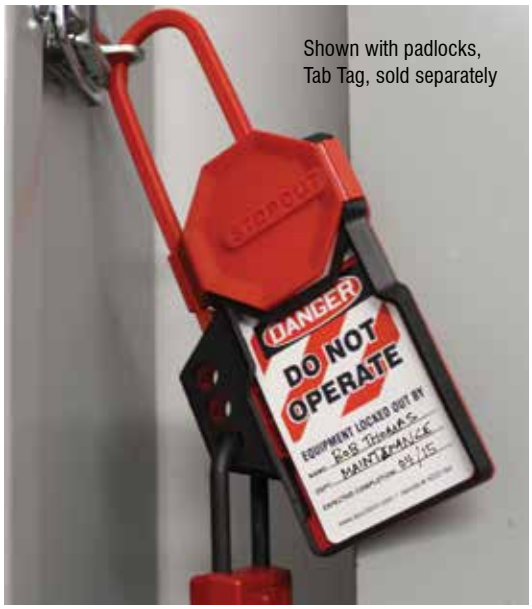

Shown with padlocks, Tab Tag, sold separately

STOPOUT® **Tab Tags**

- Unique tag design fits over special octagon-shaped tab
- For use with STOPOUT® Circuit Breaker Lockout devices (pg. 449) and STOPOUT® Tag 'n Hang Hasp (above)
- Tag is secured when the device is in the locked position
- Tags measure 4 1/2" x 2 1/8"
- Durable, 14-mil RP-Plastic material

Available in packages of 25.

Price / Pkg. of 25
$30.95



KDD164



KDD166

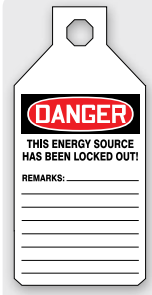

Back

STOPOUT®

Group Lock Hasp

Lock out equipment with up to 12 workers on a single lockout hasp.

- 7 1/4"H x 3 1/4"W hasp fits in the palm of the hand
- Lightweight, all-dielectric plastic design
- STOP-shaped octagon body holds locking arm in place
- Hasp hangs by the 1 1/4" x 3 1/2" closed oval loop
- Secures with up to 12 padlocks (sold separately)

No.	Price / Each
KDD106	$15.17









Aluminum Hasps

Non-Sparking style

- Padlock keeps hasp closed until the last padlock is removed
- Red vinyl-coating
- Non-sparking aluminum
- Comes in 1" and 1 1/2" diameter openings
- Accommodates up to six padlocks (sold separately)

Opening	Length	No.	Price / Each
1"	4 1/2"	KDD105	$4.15
1 1/2"	5"	KDD108	4.84



Loop Hasp

Dielectric (non-conductive) flexible hasp can be locked by up to six padlocks.

- Durable
- Highly visible in red
- 1/4" wide hanger makes 1" x 3" opening loop
- 7 1/4" overall length

No.	Price / Each
KDD104	$4.88



Steel Hasps

Standard style

- Hasp stays closed until last padlock is removed
- Red vinyl-coating
- Zinc-plated steel
- Comes in 1" and 1 1/2" diameter openings

Opening	Length	No.	Price / Each
1"	4 1/2"	KDD107	$4.20
1 1/2"	5"	KDD109	4.91



Interlocking style

- Hasp stays closed until last padlock is removed
- Red vinyl-coating
- Zinc-plated steel with bent tabs to prevent prying
- Comes in 1" and 1 1/2" diameter openings

Opening	Length	No.	Price / Each
1"	4 1/2"	KDD102	$4.60
1 1/2"	5"	KDD103	5.65

PERSONALIZE IT!

Custom Steel Hasp

Customize a hasp to fit your exact requirements.

- Add as many padlock hole locations as needed
- Customized height and length
- Customized label with your logo/color/message/design

Contact us with part number **KDH955** for a quote.



STOPOUT®

Slide 'n Lock™

Lock out large handle circuit breakers with the Slide 'n Lock™.

- Also works on up to three individual circuit breakers, including a variety of flip-lever switches
- Constructed of red dielectric ABS plastic and incorporates the octagon shape to convey STOP
- Consists of three parts: Mounting Rail, Slide Set, and Stop Bar
- Installs without drilling using 3M™ VHB™ industrial bonding tape (included)*
- Additional mounting rails available for use on multiple panels
- Dimensions: Mounting Rail: 5"L x 3/4"W x 1/4"D, Slide Set: 2"L x 2"W x 1 3/8"D, and Stop Bar: 5"L x 1"W x 1"D
- Padlock and tag sold separately

** For best adhesion, ideal bond time is 24 to 72 hours prior to lockout application*

Item	No.	Price / Each
Slide 'n Lock	KDD280	$9.95
Additional Mounting Rails, 5" L	KDD282	5.31





Position Mounting Rail.



Secure Slide Set.



Slide Stop Bar into position under breaker.

Electrical Panel Lockout Kits

Lockout multiple breakers at one time and prevent accidental access to panels.

- Easy to install lockout bar attaches to the outside of the breaker box cover screws
- Prevents removal of the panel cover or opening of the panel box
- For use on 14-20 inch wide breaker boxes
- Constructed of sturdy, non-conductive plastic
- Brass padlock is available keyed differently or keyed alike

Standard Kit Contents:

1 Panel Lockout Bar
1 Brass Padlock (3" clearance and 1.5" body height)
3 Keys (specify keyed alike or keyed differently part number)
1 Lockout Tag

Deluxe Kit Contents:

1 Panel Lockout Bar
1 Brass Padlock (3" clearance and 1.5" body height)
3 Keys (specify keyed alike or keyed differently part number)
1 Lockout Tag
2 6" and 11" Extensions one of each
1 Pouch



Padlock secures lockout bar in place.

Keyed Alike No.	Keyed Different No.	Style	Price / Each
KDD240KA	KDD240KD	Standard	$66.99
KDD247KA	KDD247KD	Deluxe	127.84

Item	No.	UOM	Price / UOM
Lockout Clips	KDD241	2 / Pk	$17.16
6" Extension	KDD242	Each	19.98
11" Extension	KDD243	Each	21.65



KDD240KA



KDD247KA



English, Spanish, and French labels included.

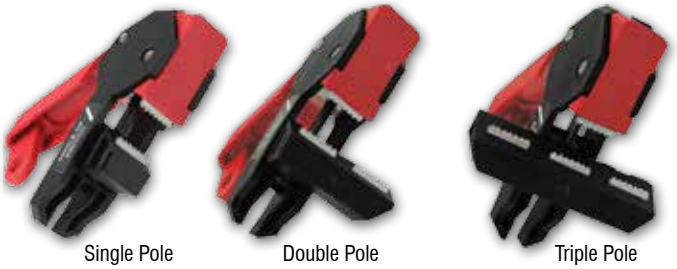

Single Pole | Double Pole | Triple Pole

STOPOUT®

120/240 Circuit Breaker Lockout

Ratchet down to quickly fit and secure lockout onto circuit breaker.

Pump action of handle quickly secures lockout to breaker switch. This unique design allows for quick lockout application and easy removal. The unit uses metal jaws for optimum secure grip. The Circuit Breaker Lockout is a visible safety red to call attention to the locked-out switch.

- Fast secure ratchet application and quick-release tab for removal
- Easily applied with one hand if needed
- Metal jaws for optimum grip
- Octagon peg allows specially designed Tab Tags to be secured directly to the device (sold separately below)
- Accommodates up to 9/32" dia. padlock shackles (sold separately)
- Highly visible safety red grabs workers' attention



Item	Size	No.	Price / Each
Single Pole	15/16"W x 3 1/3"L x 1 1/2"D	KDD160	$14.55
Double Pole	1 3/4"W x 3 1/3"L x 1 1/2"D	KDD161	17.39
Triple Pole	2 1/2"W x 3 1/3"L x 1 1/2"D	KDD162	18.44



KDD164



KDD166

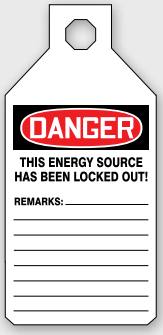

Standard Back

STOPOUT®

Tab Tags

- Unique tag design fits over special octagon-shaped tab
- For use with STOPOUT® Circuit Breaker Lockout devices (above) and STOPOUT® Tag 'n Hang Hasp (pg. 446)
- Tag is secured when the device is in the locked position
- Tags measure 4 1/2" x 2 1/8"
- Durable, 14-mil RP-Plastic material

Available in packages of 25.

Price / Pkg. of 25
$30.95



KDD167



KDD168



Standard Back

STOPOUT®

SiteTags® Tab Tags

Designed specifically for use with KDD160 STOPOUT® device.

To Order SiteTags®:

- Choose one of the pre-designed layouts
- Contact us for spreadsheet to fill in your information; we'll get back to you with a quote and proof (on request)
- Tags must be ordered in multiples of at least 5 tags per employee

Price per Each						
No.	10	20	25	50	100	250+
As Listed	$6.62	5.57	8.31	4.16	3.33	2.45

STOPOUT®

Low-Profile Circuit Breaker Lockout

Device fastens tightly onto circuit breaker for a secure, solid lockout.

Using a flathead screwdriver, simply twist the setscrew to lock device onto a circuit breaker. The unique design allows for easy lockout application and removal. For optimum secure grip, the unit uses a combination of a setscrew and metal jaws.

- Easily apply with just a standard flathead screwdriver*
- Accommodates up to 9/32" dia. padlock shackles (sold separately)
- Fits most 120/240 circuit breaker sizes
- Single Pole 13/16"W x 3"L x 3/4"
- The slim, low-profile design takes up minimal space on the circuit board and may allow the door to be closed with lockout attached

** Over-tightening the setscrew may damage the circuit breaker.*

No.	Price / Each
KDD170	$6.60



Position device onto breaker.



Tighten setscrew for secure fit.



Lock with padlock and tag.

Circuit Breaker Lockouts

Secure circuit breakers with these red, attention-grabbing, lockout devices. Lockouts are fully dielectric with good low-temperature resistance and feature a 433°F melting point.

Thread	No.	Price / Each
Single-Pole	KDD121	$8.71
Single-Pole, No Hole	KDD123	8.59
Double-Pole	KDD122	14.15
Double/Triple Pole	KDD131	16.64



Single-Pole style

- Requires a switch breaker with a recessed hole
- Measures 17/20"H x 11/10"W x 2 3/10"L
- Lock hole measures 3/10”D



Single-Pole, No Hole style

- Does not require a switch breaker with a recessed hole
- Measures 3/4"H x 1"W x 2 3/10"L
- Lock hole measures 17/50"D



Double-Pole style

- Requires breakers to be connected with a cross bar for lockout
- Measures 1 7/8"H x 1"W x 2 5/8"L
- Lock hole measures 3/10"D



Double/Triple Pole style

- Does not require a switch breaker with a recessed hole
- Measures 1"H x 9/5"W x 2 3/8"L
- Lock hole measures 3/8"D

STOPOUT®

Cinch Cable Lockout

Universal spooling cable locks out multiple devices at one time.

- Unique, compact internal spooling feature
- Lock out multiple devices quickly, neatly, and easily
- Simply extend and loop the 6-ft. nylon-coated steel cable through several devices to lock them out; then insert the cable end back into the device to cinch tight
- When cable is cinched tight, device can then be secured with a padlock (sold separately)
- Durable plastic, octagon-shaped device measures 3 1/3" x 4" x 1"
- When finished, spool the cable back inside the device for neat, easy storage
- Octagon shape reinforces lockout status and conveys STOP

Item	No.	Price / Each
Cinch Lockout with 6-ft. cable	KDD630	$37.95
15-ft. cable (separate)	KDD635	19.57



Internal cable spooling feature for storage.



Funnel-shaped cable feeder for quick placement.





Safelex™ Universal Cable Lockout

Lock out multiple devices at once with a Cinch-Lock Cable Hasp.

- Intuitive design for easy application
- Patented grip mechanism fixes cable securely in place
- Re-tighten cable at any time – even when locked
- Accommodates up to six padlocks
- Cable diameter measures 5/32"

Cable Size	No.	Price / Each
3-ft.	KDD6833	$33.24
6-ft.	KDD6836	37.99
9-ft.	KDD6839	42.75
15-ft.	KDD68315	47.48





Scissor-Lok™ Cable-Hasps

Loop and lock out several electrical boxes, switch handles, valve hand wheel spokes, and a variety of equipment.

- Visible, vinyl-coated steel cable loops securely with the lockout hasp
- Compact, scissor-style, nylon plastic hasp closes to 1" x 4 1/2" x 5/8"
- Accommodates up to three padlocks with shackle diameter up to 1/4" (sold separately)

Hasp available in two colors; Red – RD, Yellow – YL. To order, specify color code after part number.

Item	No.	Price / Each
Cable-Hasp Lockout w/ 3-ft. Cable	KDD621	$24.99
Cable-Hasp Lockout w/ 10-ft. Cable	KDD623	31.03



STOPOUT®

Twist 'n Lock Cinch Lockout Hasp

Run the cable through various devices; then, with a quick twist of the hasp, cinch the cable to prevent unauthorized access.

- Easy-to-use cable and cinch lockout hasp solution
- Polycarbonate, compact hasp is comprised of two 3" dia. x 1 1/2" thick rotating halves with red plastic-coated steel cable
- Visible red octagon shape reinforces the lockout situation

Item	No.	Price / Each
Hasp with 3-ft. cable	KDD636	$17.16
Hasp with 6-ft. cable	KDD637	23.31
Hasp with 9-ft. cable	KDD640	25.71
Hasp with 15-ft. cable	KDD638	28.56

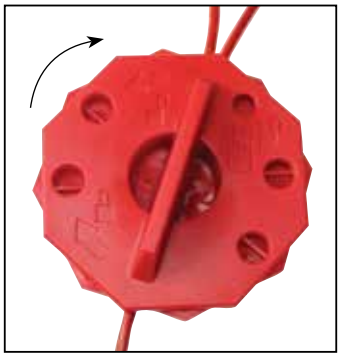

Turn the hasp halves to cinch cable.

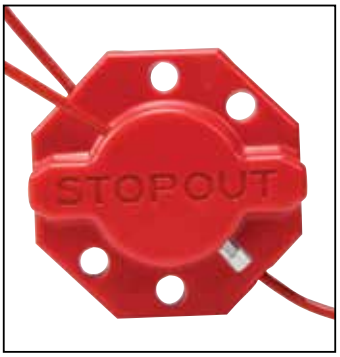

Cinch closed position with holes aligned.

Safety Chain

Red steel chain is ideal for marking dangerous locations.

- Powder-coated red steel chain
- 2/0 straight link coil
- .192" material x 1.31" inside length x .35" inside width
- Maximum continuous length is 100-ft.



Item	No.	Price / Foot
Red Powder-Coated Steel Chain	PRC804	$6.71

Chain Lockout Kit

Transport your chain and lockout devices easily in this sturdy case.

- 6 1/2" x 9 3/16" white polypropylene case
- Dual-purpose handle can be used to hang kit on wall
- Durable, all-plastic box is weather-resistant and will not rust or corrode

Kit Contents:

1 Length of Red Steel Chain, 4-ft.
2 Steel Padlocks, 3/4" shackle, keyed differently
2 Lockout Scissor Hasps, 1 1/2" opening
5 HS-Laminate Lockout Tags
5 Plastic Ties



Style	No.	Price / Each
Box Kit	KSK604	$98.92
Box Only	KSK606	15.82





Available in five sizes.



Inside pry guard edges are uniquely designed to block access.



STOPOUT®

Gate Valve Lockouts

Rugged, hinged clamshell housing fully encloses valve handles and prevents unauthorized access.

- Tough plastic octagon features three shackle holes for group lockout*
- Unique pry guard edge to prevent insertion of tool
- Thin center portion for easy drilling, allowing space for rising stem gate valves
- Available in five sizes
- Included safety label has space to write in lockout information
- Secures with padlocks (sold separately); shackle diameter up to 9/32"
- Red octagon shape reinforces lockout status and conveys STOP

Valve Handle Diameter	Size	No.	Price / Each
1" – 2 1/2"	3" x 1"	KDD470*	$11.11
2 1/2" – 5"	5 1/2" x 2"	KDD471	16.91
5" – 6 1/2"	7" x 2"	KDD472	23.86
6 1/2" – 10"	10 1/2" x 3"	KDD473	29.53
10" – 13"	13" x 3 1/2"	KDD474	46.79

** KDD470 has only one padlock shackle hole.*

Labels

Additional adhesive labels are available each in ANSI or APWA colors: Red – RD, Yellow – YL, Blue – BU, Green – GN, Purple – PR.

To order, add color code after part number.

Fits Valve Handle Diameter	No.	Price / Each
1" – 2 1/2"	KDD360	$5.17
2 1/2" – 5"	KDD362	7.17
5" – 6 1/2"	KDD364	9.57
6 1/2" – 10"	KDD366	10.93
10" – 13"	KDD368	17.95

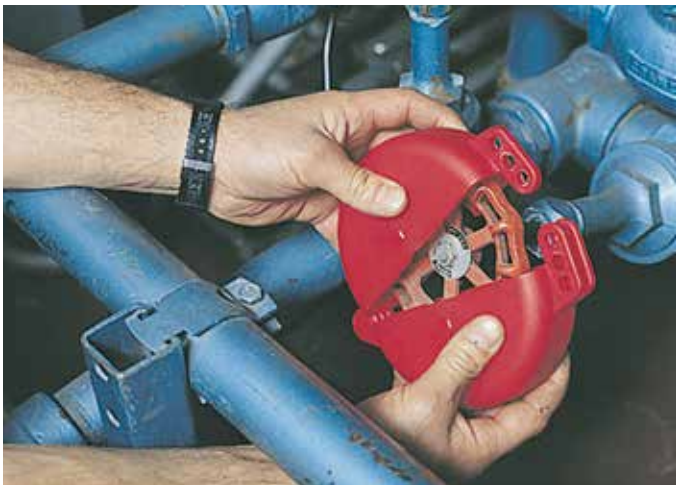

Gate Valve Lockouts

- Enclose and completely surround valve handles
- Hinge-close the two halves over the valve handle
- Secures with padlock (sold separately), shackle diameter up to 9/32" diameter
- Available in five sizes
- Made of durable polypropylene plastic
- Resists solvents, cracking, abrasion, and extreme temperature range (-50° to 360°F)

Available each in ANSI or APWA colors: Red – RD, Yellow – YL, Blue – BU, and Green – GN. To order, add color code after part number.

Fits Valve Handle, Diameter	Outer Diameter x H	No.	Price / Each
1" - 2 1/2"	3" x 1 1/2"	KDD401	$22.19
2 1/2" - 5"	5 1/2" x 1 3/4"	KDD402	36.71
5" - 6 1/2"	7" x 2"	KDD405	45.24
6 1/2" - 10"	10 1/2" x 2 1/2"	KDD406	58.20



Gas Cylinder Lockout Cap

Durable cap is designed to fit most North American high- and low-pressure gas cylinders.

- Snap Cap™ completely covers main cylinder control and regulator attachment
- Snap down side arm and secure device with padlock (included)
- Meets DOT standards
- Yellow powder-coated, welded steel construction

High Pressure (6 1/2" x 3 1/8" x 11 UN)		
Thread	**No.**	**Price / Each**
Fine Thread	KDD482	$159.23
Coarse Thread	KDD486	159.23

Low Pressure (6 1/2" x 3 1/2" x 11 UN)		
Thread	**No.**	**Price / Each**
Fine Thread	KDD484	$159.23
Coarse Thread	KDD488	159.23





Ball Valve Lockout

Effectively prevent valve handles from being turned by securing them with lockout devices.

- Made from powder-coated steel
- Perfect for hard-to-reach pipes
- Available in two sizes to fit most common ball valves
- Eight or fifteen hole designs provides exact padlock positioning for greater stability
- One locking point

Fits Ball Valve	Fits Handle	Overall Size	Fits Shackle Size	No.	Price / Each
1/4" – 1"	up to 1 29/64"W x 9/32" thick	3 35/64"H x 2 3/54"W x 2 31/64"D	up to 9/32" diameter	KDD443	$25.27
1 1/4" – 3"	up to 1 31/32"W x 25/64" thick	5 35/64"H x 4 59/64"W x 4 51/64"D	up to 9/32" diameter	KDD444	41.52



Attaches to handle in both parallel (pictured above) and perpendicular position (pictured on right).



English, Spanish, and French labels included.

STOPOUT®

Ball Valve Lockouts



Wingspan halves hinge open and close.

Stop valves from being turned with unique gull-wing design ball valve lockout.

- Quickly and simply secure over any closed ball valve handle
- Secure with padlock (sold separately)
- Bright red, plastic device works with ball valve handles either perpendicular or parallel to pipe
- Includes red "Danger Locked Out" label
- Red octagon shape reinforces lockout status and conveys STOP

Fits Ball Valve	Fits Handle	Overall Size	No.	Price / Each
3/8" – 1 1/4"	up to 5/8"W x 1/4" thick	3 1/8" x 4 1/2" x 4 1/2"	KDD442	$15.84
1 1/2" – 2"	up to 1 1/2"W x 1/2" thick	4 1/2" x 5 2/3" x 5 2/3"	KDD440	26.11

Labels

Additional adhesive labels are available each in ANSI or APWA colors.

To order, add color code after part number: Red – RD, Yellow – YL, Blue – BU, Green – GN, Purple – PR.

Fits Ball Valve	No.	Price / Each
3/8" – 1 1/4"	KDD491	$2.59
1 1/2" – 2"	KDD492	3.88

Ball Valve Lockouts

Prevent valve handles from being turned with these lockouts.

- Universal design fits all major brand one-quarter turn ball valve handles
- Adjustable length cover slips over valve handle
- Secures with a padlock (sold separately – shackle diameter up to 9/32")
- Available in three sizes to fit valves from 3/8" to 8"
- Butterfly Valve lockout is a universal fit with 3/8" padlock holes
- Polypropylene plastic material
- Resistant to solvents, cracking, abrasion, and extreme temperature range (-50° to 350°F)
- Available in four ANSI or APWA colors



Butterfly Valve.

To order, add color code after part number:
Red – RD, Yellow – YL, Blue – BU, Green – GN

Fits Ball Valve	No.	Price / Each
3/8" - 1 1/4"	KDD431*	$32.47
1 1/2" - 2 1/2"	KDD432	53.55
2" - 8"	KDD438	95.31
Butterfly Valve	KDD456	99.08

Can also lock the valve in the open position.

Available each in visible ANSI or APWA colors: Red, Yellow, Blue, Green





Attach device to Glad Valve.



Close device over Glad Valve and secure with padlock and tag.

STOPOUT®

Trailer-Lock Glad Hand Lockout

Deter unauthorized trailer drive-offs by blocking access to the emergency brake air line.

- Easy-to-use, clam-style device measures 4"L x 3"W x 2"H and fits only one way
- Made of durable plastic with a zinc-coated steel pin for the hinge
- Attach to trailer's (red) line connection, and secure with your choice of padlock (sold separately) – shackle diameter up to 9/32" to control access
- Hinges to completely cover the glad hand coupling point valve – fits standard valve
- Red octagon shape reinforces lockout status and conveys STOP

No.	Price / Each
KDD477	$19.22



Glad Hand Trailer Lockouts

Keep the trailer in its place - especially while it is being loaded or unloaded.

- Easily attaches to glad hand valve
- Key locks pin in air way of the valve preventing the trailer from being moved
- Durable plastic material
- Ideal for use on idle or storage trailers

Description	No.	Price / Each
Keyed Differently	KDD475	$32.55
Keyed Alike	KDD479	32.55

STOPOUT®

Blind Flange Lockout

Effectively lockout and prevent unintentional pipe blind removal during maintenance. The adjustable Blind Flange Lockout fully conceals flange bolts eliminating the opportunity to remove ALL bolts and prevent removal of blind.

- Constructed of durable, high-impact plastic to withstands harsh environments
- Ideal for use in temperature of -4°F to 140°F
- Maximum shackle diameter 9/32"
- Adjustable device provides a tight fit

KDD501 – Class 150 – Nominal Pipe Size = .5, .75, 1.0, 1.25, and 1.50
Class 300 – Nominal Pipe Size = .5, .75, 1.0, and 1.25

KDD502 – Class 150 – Nominal Pipe Size = 2.0, 2.50, 3, 3.5, 4.0, 5.0, 6.0, and 8.0
Class 300 – Nominal Pipe Size = 2.0, 2.50, 3, 3.5, 4.0, 5.0, and 6.0

KDD503 – Class 150 – Nominal Pipe Size = 10.0 and 12.0
Class 300 – Nominal Pipe Size = 8.0



Class 150 Fits Nut Diameter	Class 300 Nut Diameter	Class 150 Pipe Diameter	Class 300 Pipe Diameter	Pipe Flange Width Range	No.	Price / Each
.62" - .88" (15.74mm – 22.35mm)	.62" - .88" (15.74mm – 22.35mm)	.5, .75, 1.0, 1.25, and 1.50 (12.7, 19.05, 25.4, 31.75 and 38.1 mm)	.5, .75, 1.0, & 1.25 (12.7, 19.05, 25.4, 31.75 and 38.1mm)	1-1/2" - 5-5/8" (38.1mm - 143.3mm)	KDD501	$32.27
.75" to .88" (19.05mm –22.35mm)	.75" to 1.00" (19.05mm –25.4mm)	2.0, 2.50, 3, 3.5, 4.0, 5.0, 6.0, and 8.0 (50.8, 63.5, 76.2, 88.9, 101.6, 127, 152.4, and 203.2mm)	2.0, 2.50, 3, 3.5, 4.0, 5.0, and 6.0 (50.8, 63.5, 76.2, 88.9, 101.6, 127 and 152.4mm)	3-3/4" - 10-3/4" (95.3mm - 274.6mm)	KDD502	36.17
1" (25.4mm)	1" (25.4mm)	10" and 12" (254mm and 304.8mm)	8.0 (203.2mm)	7-3/4" - 17-7/8" (196.9mm - 447.8mm)	KDD503	51.10



STOPOUT®

Versatile Pneumatic Lockout

Keep employees safe with this rugged, tamper resistant method to lock out your pneumatic equipment/source.

- Device has seven openings ranging from 9/32" to 1/2" diameter that accommodate most male and female pneumatic end-fittings
- Clear cover allows user to see what is locked out
- Constructed of polycarbonate with steel hinge for tamper-resistance and durability
- Red octagon shape reinforces lockout status and conveys STOP
- Overall dimensions are 3 7/8" x 3 1/4" x 1 7/8"

No.	Price / Each
KDD480	$22.11


Designed to handle abuse.



Pneumatic Fitting End Lockout

Secure and lock out pneumatic tools and lines from being connected.

- Lock out unauthorized use of pneumatic air tools and equipment
- Fits most common 1/4" quick connect fitting end
- Add a padlock (sold separately - shackle diameter up to 9/32") to lock out access
- All-metal construction with powder-coated finish

No.	Price / Each
KDD340	$19.91



110 Plug Lockout
Fits most 110 VAC plugs

Multi-Plug Lockout
Fits most 110, 220, 550, 600 VAC plugs

English, Spanish, and French labels included.

Plug Lockouts feature inside pry-guards uniquely designed to prevent plug access and tampering.



Multi-Plug Lockout is universal to fit several common plugs.



Fits 220 VAC Plug.



Fits 110 VAC Plug.

STOPOUT®

StopPlug™ Lockout

Prevent unauthorized, accidental plug-in of power cord.

- Insert plug, close, and secure with padlock (sold separately – shackle diameter up to 9/32")
- Tamper-proof, pry-guard edge design
- Multi-Plug Lockout fits most 110, 220, 550, or 600 VAC plugs – measures 3"H x 3"W x 6"L
- 110 Plug Lockout fits most 110 VAC plugs – measures 2 1/4"H x 2 1/4"W x 3 1/2"L
- Red octagon shape reinforces lockout status and conveys STOP

Style	No.	Price / Each
Multi-Plug Lockout	KDD230	$13.77
110 VAC Plug Lockout	KDD225	12.08



KDD229

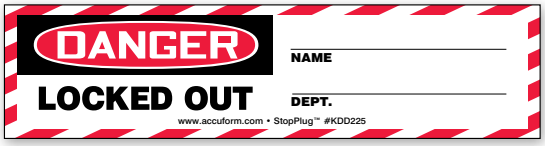

KDD227

English, Spanish, and French labels included.

Fits Style	Size	No.	Price / Pkg. of 5
Multi-Plug Lockout	1" x 5 1/8"	KDD229	$8.08
110 VAC Plug Lockout	3/4" x 3"	KDD227	7.84


KDD237



KDD239

Plug Lockouts

Seal off plug to prevent equipment from being plugged in.

Single Entry Plug Lockout

- Fully dielectric with good low temperature resistance
- Secures with padlock (sold separately); shackle diameter up to 7/25"
- Wire hole diameter measures 1/2"

Multiple Entry Plug Lockout

- Fully dielectric with good low temperature resistance
- Secures with multiple padlocks (up to three; sold separately)
- Shackle diameter up to 3/8"
- Wire hole measures 1"

Fits Plug Size Up To	Fits Cord Size Up To	No.	Price / Each
3 1/4" x 1 3/4"	1/2" dia	KDD237	$18.71
3" x 6 3/4"	1" dia	KDD239	24.07



No.	Price / Each
KDD320	$23.31

Power Cord Plug Lockout

Lockout the 'other end' of a power cord from being connected to equipment.

- Ideal for preventing equipment with removable power inputs from being plugged in
- 3-pin plug connection (IEC plug)
- Insert plug, rotate thumbscrew to tighten, secure with padlock (sold separately, shackle diameter up to 1/4")

Multi-Power Plug Lockout Box

Lockout the large battery connector to powered industrial lift truck.

- Sized to contain and isolate the large connector head of an industrial battery connector
- Various openings can lockout propane connector, valve end, electrical plug, 12-volt battery end, and gas cylinder head
- Lockout a wide variety of machine and energy sources
- 6 1/4" x 3 3/8" x 2 1/2" with a hinged red plastic case with 1/2" flange for four 5/16" hole openings to secure by padlocks (sold separately)



No.	Price / Each
KDD204	$30.44


Circuit Tester **KDA110**


Circuit Tester with GFI **KDA115**

Circuit Testers

Plug into AC receptacle to test proper line operation.

- Impact-resistant
- Neon lamp indicators prevent false reading
- Test 125 VAC circuit for correct wiring, open ground, reverse polarity, open hot, open neutral, hot on neutral, hot and ground reversed with open hot wire in 3-wire
- GFI tests ground fault interruption receptacles

Style	No.	Price / Each
Without GFI	KDA110	$36.79
With GFI	KDA115	74.67

Wall Receptacle Lockout Cover

- Keeps outlet from being utilized
- Stores plug in the unplugged position
- Impact-resistant clear plastic front cover and red wall plate frame
- Unplug, close door, and secure with padlock (sold separately)



Fits	No.	Price / Each
Standard Outlet Cover	KDD147	$20.67
Decora/GFI Outlet Cover	KDD149	20.67

Note: Never lock plugs in a plugged-in position.

STOPOUT®

Universal Blockout Wall Switch Cover

Flip the switch, flip the lockout.

- Dual use - works on both rocker/toggle and flat paddle switches
- Attaches to existing switch plate screw(s)
- Fully encloses entire switch
- Cover folds down to block screws and switch access
- Secure with a padlock (sold separately)
- Measures 4 1/2"H x 1 5/8"W x 7/8"D
- Unique design reduces error – applies only in direction of desired lockout position – on or off

No.	Price / Each
KDD139	$6.37



Switch locked in down position.



Switch locked in up position.

STOPOUT®

Toggle-Switch Cover

Prevent access to a toggle switch, yet still see its position.

Quick and easy to install, tough lockout includes clear, industrial strength 3M™ VHB™ tape for secure adhesion*.

- Fits over toggle, button, or knob switch
- The top half can be removed and stored when not in use
- Clear polycarbonate maintains visibility of the switch position and doesn't disrupt existing decals, markings, or messages
- 3 1/2" x 1 1/2" base which covers up to 3/4" x 1"H switch area
- Secures with a padlock – shackle diameter up to 9/32" (sold separately)
- Octagon shape reinforces lockout status and conveys STOP

** For best adhesion, ideal bond time is 24 to 72 hours prior to lockout application.*

No.	Price / Each
KDD142	$22.55





Clean surface, then peel back adhesive liner.



Press and hold firmly to surface to bond.



After 24-hours, padlock can be used.



Optional: when not in use, snap to remove top.

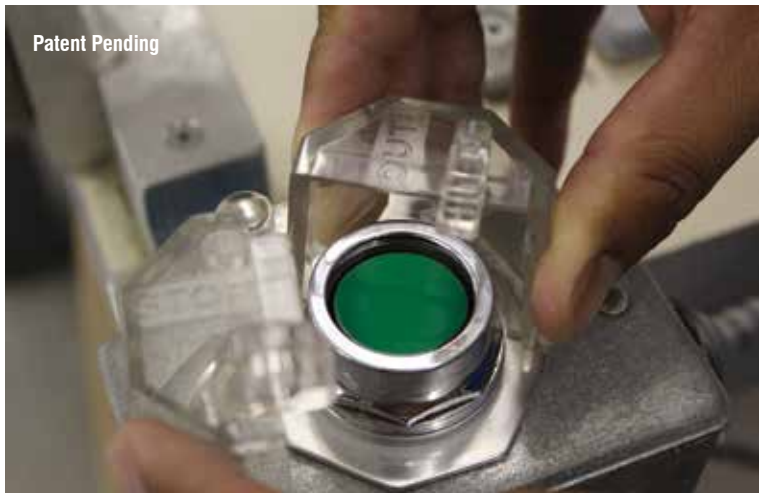



Clear top allows you to see the button status.



Two-part lockout device of aluminum and polycarbonate.

STOPOUT®

Push Button Cover

Prevent accidental startups of push/pull operation buttons, such as emergency stop buttons.

- Consists of one semi-permanent aluminum ring and a clear polycarbonate top
- Semi-removable design allows for easy storage
- Clear top allows user to see push button
- Tough polycarbonate cover and aluminum ring make it tamper- and impact-resistant, as well as extremely durable
- Overall dimensions are 2 1/8"H x 2"W x 2 1/2"L
- Available in two sizes to fit over 22.5 and 30mm diameter buttons
- Additional new aluminum rings available
- Octagon shape reinforces lockout status and conveys STOP
- Secures with a padlock (sold separately)

Item	No.	Price / Each
STOPOUT® Device with 22.5mm base	KDD219	$25.19
STOPOUT® Device with 30mm base	KDD220	25.19
Additional 22.5mm metal ring only	KDD221	6.71
Additional 30mm metal ring only	KDD217	6.71



Stainless Steel and Clear Button Cover

Lock out both standard NEMA 30mm and IEC 22.5 buttons.

- Stainless steel and clear plastic construction
- Use with non-illuminated, standard knob selector switches and potentiometers
- Fits 30mm buttons

Item	No.	Price / Each
Stainless and Clear Cover	KDD244	$73.23



Drum Lockouts

Secure standard 55-gallon metal and plastic storage drums around the lip seal.

- Secures around the “lip” by completely covering bung opening without removing the seal plug
- Prevent drum access, contamination, theft, and mishandling during transportation
- Non-sparking, environmentally safe, zinc die-cast construction
- Never touches the chemical, and does not rust in moist conditions
- Accommodates up to 9/32" shackle padlock (sold separately) or security pin (not included)
- Available as a set - contains lockout devices for both openings of one standard metal or plastic 55-gallon drum

Fits	No.	Price / Set
Metal Drum Set - 1 1/2" and 3" OD seals	KDD460	$70.79
Plastic Drum Set - two 3 1/2" OD seals	KDD461	70.79

Ladder Shield™

Take a step to prevent unauthorized ladder climbing.

Attach to ladders affixed to buildings or semi-permanent ladders at job sites to discourage climbing.

- Made of durable aluminum
- Fits most ladders
- Secure with cable-hasp lockout and padlock (both included)
- Bold, bilingual warning message and tag provide additional visual deterrents
- Dimensions: 42"H x 13 1/4"W x 2 13/16"D

Ladder Shield™ Kit includes:

1 – Ladder Shield™

1 – STOPOUT® Twist 'n Lock Cinch Lockout Hasp

1 – Padlock with key

5 – Accident prevention tags

Item	No.	Price / Each
Ladder Shield™ Kit	KLB426	$99.97
Replacement Padlock	KDL816RD	14.54

Item	No.	Price / Each
Replacement Cable Lockout	KDD640	$25.71

PERSONALIZE IT!

Custom Ladder Shield™

Available in custom legends. Please contact us for a quote, and refer to part number **KLB455** for a kit and **KLB355** for Ladder Shield™ only.



OSHA 29 CFR Subpart X 1926.1053(b)(8) … a barricade shall be used to keep the activities or traffic away from the ladder.





Ladder Shield™ Wraps

Stop unauthorized use of ladders with this one-of-a-kind wrap.

- Made of strong, flexible reinforced vinyl with metal grommet
- Large, bold safety message with graphic provides visual deterrent
- Roll or fold into a compact size for storage
- Overall dimensions: 87"H x 13"W
- In-use dimensions: 42"H x 13"W



KLB761



KLB763

Easy to use:

- Place Wrap over the step rungs of the ladder at eye level for immediate awareness
- Set the Wrap so that it evenly covers the front and back of the ladder rungs
- Depending on the spacing of the rungs, it should cover 3 to 4 steps
- Secure Wrap at the bottom with a padlock to prevent removal

Ladder Shield™ Wrap Kit includes:

1 – Ladder Shield™ Wrap

1 – Padlock with key

Item	Price / Kit
Ladder Shield™ Wrap Kit	$60.20



Front



Back



PERSONALIZE IT!

Custom Ladder Shield™ Wraps

Available in custom legends. Please contact us for a quote, and refer to part number **KLB755** for a kit and **KLB655** for a wrap only.

Padlocks

Padlocks provide added insurance to the lockout situation.

Keyed Differently (KD)

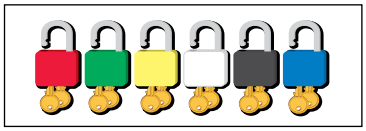

Each padlock is keyed differently, and has two keys (unless noted) which are unique to open only that lock.

Keyed Differently, Master Keyed (KDMK)

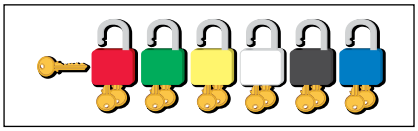

Each padlock is keyed differently, and has two keys (unless noted) which are unique to open only that padlock. Master keys are available separately to open all the padlocks in the group.

Keyed Alike (KA)

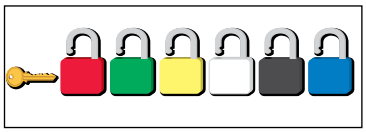

Identical keys are used in the group of padlocks. Each padlock has two keys (unless noted) which open all the locks in the group.

Keyed Alike padlocks are non-returnable.

Keyed Alike, Master Keyed (KAMK)

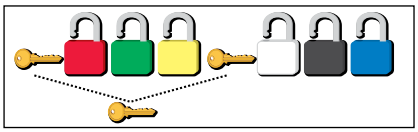

A set of padlocks is keyed alike, each with two keys (unless noted) which opens all padlocks in that set. Additional sets are keyed alike separately from the first set. Master keys are available separately to all padlocks in all the sets.



STOPOUT®

Laminated Steel Padlocks

Durable security device features hardened steel shackles and laminated steel construction to provide strength, durability, and extreme weather resistance.

- Heavy-duty lock utilizes special coating for corrosion resistance
- 5-pin tumbler, drilling and pulling protected
- Available each in eight different rubber bumper colors
- Shackle diameter: 17/64"
- Shackle distance apart: 23/32"

Don't forget to purchase your Master Key if you are purchasing a Master Keyed lock



Shackle Clearance Height	Keyed Differently		Keyed Alike		Keyed Differently Master Keyed*		Keyed Alike Master Keyed*	
	No.	Price / Each	No.	Price / Each	No.	Price / Each	No.	Price / Each
Body Height = 1 1/2" – Body Width = 1 1/2"								
3/4"	KDL905	$10.54	KDL916	11.51	KDL943	15.34	KDL966	16.34
1 1/2"	KDL906	12.25	KDL917	13.25	KDL944	17.11	KDL967	18.08
2"	KDL907	13.99	KDL918	14.42	KDL945	18.28	KDL968	19.28
*Master Key (sold separately)			KDL939	7.94				

To order, add color code after part number. Red – RD, Green – GN, Yellow – YL, White – WT, Black – BK, Blue – BU, Orange – OR, Purple – PR

STOPOUT®

Plastic Body Aluminum Padlocks

Plastic locks are durable and feature two different shackle materials. These non-sparking, non-magnetic, dielectric devices are ideal for temperamental environments and confined space applications, as well as Lockout/Tagout situations. Each lock includes trilingual LOTO labels for increased visibility and identification.

- Solid aluminum core construction offers unparalleled strength
- 6-pin cylinder for increased tamper resistance
- Key cannot be removed when padlock is unlocked
- Environmentally friendly locks use PVC-free ABS plastic and are made in a ULE-certified facility
- Internal aluminum body constructed from at least 73% recycled aluminum and features FDA grade lubricants in the mechanisms
- Available each in eight colors
- Meets Lockout/Tagout requirements

To order, add color code after part number. Red – RD, Orange – OR, Yellow – YL, Green – GN, Blue – BU, Purple – PR, Brown – BR, Black – BK, White – WT

STOPOUT®

Plastic Padlock Labels



KDL802

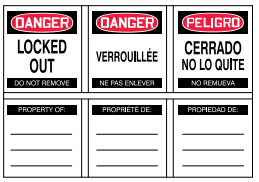

KDL801

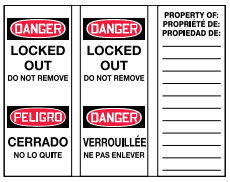

KDL805

	Fits 1 3/4" Body Height		Fits 3" Body Height	
Message	**No.**	**Price / Pack**	**No.**	**Price / Pack**
Adhesive Labels - 50/Pack				
"DANGER, LOCKED OUT, DO NOT REMOVE"	KDL801	$9.83	KDL805*	13.15
"PROPERTY OF..."	KDL802	9.83	KDL806*	13.15

**Bilingual Spanish, Bilingual French*





With Steel Shackle

Sturdy, dielectric plastic body padlocks are perfect for a wide range of applications.

- 3/16" shackle diameter
- 13/16" apart steel shackle

Keyed Alike padlocks are non-returnable.

Shackle Clearance Height	Keyed Differently		Keyed Alike		Keyed Differently Master Keyed*		Keyed Alike Master Keyed*	
	No.	**Price / Each**	**No.**	**Price / Each**	**No.**	**Price / Each**	**No.**	**Price / Each**
Body Height = 1 3/4" – Body Width = 1 1/2"								
1 1/2"	KDL816	$14.54	KDL820	15.31	KDL882	19.34	KDL891	20.48
3"	KDL817	16.99	KDL821	18.19	KDL883	22.08	KDL893	22.74
Body Height = 3" – Body Width = 1 1/2"								
1 1/2"	KDL818	16.17	KDL827	17.08	KDL884	20.85	KDL895	21.88
*Master Key (sold separately)			KDL859	7.94				





With Dielectric Poly-Wrap Steel Shackle

Lock reduces the risk of sparking, conductivity, and magnetism in potentially explosive environments.

- 1/4" shackle diameter
- 3/4" apart steel shackle

Keyed Alike padlocks are non-returnable.

Shackle Clearance Height	Keyed Differently		Keyed Alike		Keyed Differently Master Keyed*		Keyed Alike Master Keyed*	
	No.	**Price / Each**	**No.**	**Price / Each**	**No.**	**Price / Each**	**No.**	**Price / Each**
Body Height = 1 3/4" – Body Width = 1 1/2"								
1 1/2"	KDL701	$15.11	KDL712	16.19	KDL723	19.82	KDL735	20.79
3"	KDL702	16.30	KDL713	17.45	KDL724	20.91	KDL736	21.94
Body Height = 3" – Body Width = 1 1/2"								
1 1/2"	KDL705	16.79	KDL716	17.88	KDL727	21.34	KDL738	22.39
*Master Key (sold separately)			KDL729	7.94				



STOPOUT®

Anodized Aluminum Padlocks



Bright, color-coded anodized aluminum padlocks are perfect for use both indoors and out.

- Constructed of lightweight premium aluminum with recycled content
- Non-sparking, non-magnetic, and corrosion-resistant
- 6-pin precision tumbler
- Designed for OSHA required identification, making them perfect for use in Lockout/Tagout situations
- 1/4" shackle diameter; 3/4" apart steel shackle
- Available in nine colors

Shackle Clearance Height	Keyed Differently		Keyed Alike		Keyed Differently Master Keyed*		Keyed Alike Master Keyed*	
	No.	Price / Each	No.	Price / Each	No.	Price / Each	No.	Price / Each
Body Height = 1 1/2" – Body Width = 1 1/2"								
1"	KDL660	$14.31	KDL671	15.34	KDL682	19.19	KDL693	20.16
1 1/2"	KDL661	15.85	KDL672	16.85	KDL683	20.76	KDL694	21.73
3"	KDL662	17.34	KDL673	18.34	KDL684	22.25	KDL695	23.22
*Master Key (sold separately)			KDL609	7.94				

To order, add color code after part number. Red – RD, Orange – OR, Yellow – YL, Green – GN, Blue – BU, Purple – PR, Brown – BR, Black – BK, Silver – SL

Keyed Alike padlocks are non-returnable.

STOPOUT®

Compact Anodized Aluminum Padlocks



Anodized aluminum body lock with stainless steel shackle is perfect for confined or hard-to-reach spaces.

- Constructed of lightweight anodized aluminum with recycled content
- Non-sparking, non-magnetic, and corrosion-resistant
- 5-pin precision tumbler
- Meets OSHA Lockout/Tagout standards
- 3/16" shackle diameter; 2/3" apart steel shackle
- Available in nine colors

Shackle Clearance Height	Keyed Differently		Keyed Alike		Keyed Differently Master Keyed*		Keyed Alike Master Keyed*	
	No.	Price / Each	No.	Price / Each	No.	Price / Each	No.	Price / Each
Body Height = 1 1/4" – Body Width = 1 3/16"								
1"	KDL401	$13.31	KDL412	14.51	KDL423	18.08	KDL434	18.34
*Master Key (sold separately)			KDL429	7.94				

To order, add color code after part number. Red – RD, Orange – OR, Yellow – YL, Green – GN, Blue – BU, Purple – PR, Brown – BR, Black – BK, Silver – SL

Keyed Alike padlocks are non-returnable.



Brass Body Padlocks

Insulated safety locks just got better!

Plastic-covered safety padlocks are insulated to prevent electric shock. Lock components are non-magnetic and non-sparking making it ideal for use in lockout/tagout procedures. The corrosion resistant brass body stands up to the harshest environments including chemical washdowns and high-pressure cleaning found in food and beverage facilities. The solid brass body is encased by a colored plastic cover for quick recognition and distinction.

6-pin cylinder offers the maximum number of different key combination:

- Retaining key feature, you cannot take the key out when padlock is unlocked
- Comes with one key per lock
- Extremely corrosion resistant
- Excellent for use in food and beverage industry
- Meets OSHA Lockout/Tagout requirements

To order, add color code after part number. Red – RD, Orange – OR, Yellow – YL, Green – GN, Blue – BU, Purple – PR, Brown – BR, Black – BK, White – WT

Shackle Clearance Height	Keyed Differently		Keyed Alike		Keyed Differently Master Keyed*	
	No.	Price / Each	No.	Price / Each	No.	Price / Each
Body Height = 1 3/4" – Body Width = 2"						
1 1/2"	KDL440	$17.90	KDL450	18.32	KDL430	23.22
3"	KDL442	18.04	KDL452	18.74	KDL432	23.78
Body Height = 3" – Body Width = 2"						
1 1/2"	KDL441	18.74	KDL451	19.44	KDL431	24.34
*Master Key (sold separately)			KDL459	7.49		

Padlock and Key ID Label Set

Link the padlock to the key with quick and easy label identification.

- Two-part, perforated label becomes two labels – one for padlock, other for the key
- Label is pre-numbered (from stock) sequentially with write-in space on both parts
- Padlock label portion incorporates DANGER LOCKED OUT message
- Includes ring to attach key label and key

No.	Price / Pkg. of 25
LAK175	$45.97





Padlock sold separately

Padlock Overlaminate Label

Instantly identify the padlock.

- Write on the surface with pen or pencil — name, date, and any other identification necessary
- 7/8"H x 9"L self-adhesive vinyl label has peel-off liner
- Half of label has printed and writable area, and the other half is clear to wrap and protect written area

Available in packs of 25 or 50.

	Pkg. of 25		Pkg. of 50	
Danger Message	No.	Price	No.	Price
DO NOT REMOVE THIS LOCK	LAK127	$15.68	LAK153	$26.02
EQUIPMENT LOCKED OUT	LAK122	15.68	LAK156	26.02

Padlock Covers

Color-code your padlocks for ease of identification.

- Heat-shrink flexible tube-like, polyolefin cover slides over the metal padlock body
- Apply heat from a heat gun to the cover, shrinking it in seconds around the padlock body
- Abrasion- and tear-resistant wrap
- Available plain or pre-printed message "DANGER, LOCKED OUT, DO NOT REMOVE"
- Space to write name and department
- Note: Do not apply to plastic body padlocks

To order, add color code after part number. Red – RD, Yellow – YL

Style	No.	Price / Pkg. of 25
Plain	LAK210	$36.33
Message	LAK221	41.45



PERSONALIZE IT!

For Custom message, order **LAK255** and specify quantity, message, and either yellow or red background.



STOPOUT®

Disposable Padlock Seal

Single-use lock device provides a cost-saving alternative ideal for operation-wide plant and facility lockout, shutdown, and turnaround.

- Eliminates the hassle of misplaced locks & keys
- Loop and insert band end through padlock-style body; push band in to shorten and tighten the loop
- Molded teeth lock band in place inside the body and cannot reverse out
- Plastic shackle band is tamper-evident; band can only be broken or cut for removal
- All-plastic body measures 2 1/2"H x 1 1/2"W x 7/8"D
- 7"L x 1/4"W long band rated up to 100-lb. pull strength

Available 10 per package.

No.	Price / Pkg. of 10
TLS202	$27.71

SiteTag® Disposable Padlock Seal Labels

SiteTag® Labels are personalized with worker photo and information. The combination of a photo, personal information, and safety message are digitally printed directly onto the SiteTag® Label, saving time and establishing ownership. When ordering, send us a photo and information you wish to have pre-printed in the available fields.



Price per Each				
Size	No.	10 - 15	16 - 24	25 - 49
2" x 1 1/4"	TLS211	$7.11	5.57	3.57

Security Tag Seals

Prevent access to locked-out equipment with a one-way style lock.

Lock out control areas such as lock boxes, valves, breakers, switches, meters, and other instrumentation. Loop the seal length and insert that end to self-lock into the other end. Tag seals are tamper-resistant and cannot be re-opened. The only way to remove a tag seal is to break it, making it tamper-evident. To prevent tag seals from being replaced by like versions, they are available numerically coded for security purposes. Once recorded, it would be difficult to replace a tag seal. Printed with 'SEALED' and random-start numbering.



Plastic Padlock Wire Seals

Wire loops slip into the smallest secure points.

- Sturdy plastic body with galvanized steel wire hasp
- 13/16" x 1 1/2" x 3/16" body
- 7/8" square wire loop (closed)
- 70-lb. break strength
- Printed "SEALED" and random-start sequential numbering
- 100 per package

To order, add color code after part number:
Red – RD, Green – GN, Blue – BU, Yellow – YL

Style	No.	Price / Pkg. of 100
Plastic Padlock Wire	TLS123	$55.88



Plastic Loop Seals

Loop around and lock the ends together.

- All-polypropylene plastic
- .070" flat bands
- Durable and flexible
- 7 1/2"L x 3/8"W
- 80-lb. break strength
- Printed "SEALED" and random-start sequential numbering
- 100 per package

To order, add color code after part number:
Red – RD, Green – GN, Blue – BU, Yellow – YL

Style	No.	Price / Pkg. of 100
Loop Plastic	TLS731	$53.93

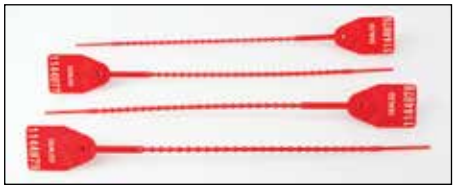

Pull Tight Plastic Seals

Pull for a snug lock fit.

- Round barbed cord fits into end and can be tightened
- Overall 9 7/8"L with 1 3/4" x 1 1/8" printed tab
- Printed "SEALED" and random-start sequential numbering
- 80-lb. break strength
- 100 per package

To order, add color code after part number:
Red – RD, Green – GN, Blue – BU, Yellow – YL

Style	No.	Price / Pkg. of 100
Pull Tight Plastic	TLS789	$66.14



STOPOUT®

Look 'n Stop Group Lock Box

Look to view the keys and padlocks in a secure lock box that is shaped to say STOP!

Four rows of aluminum strips contain 16 hooks to hang keys – identifiable through the clear front cover. Once closed, holes and slots along the edges of box and cover align. Secure with up to 44 padlocks (sold separately). Plus, there is a hole on the left backside for a supervisor's padlock.

- Cover pry guard edge provides security when using minimal padlocks
- Visible safety red shows through the clear front cover
- Familiar octagon box shape conveys STOP message
- Front cover slides to hinge open
- 13" x 13" x 3 1/2" box is made of durable, impact-resistant plastic, designed for industrial environments

Each padlock represents a worker on the lockout project. Each padlock removed signifies the worker has completed their portion of the project. Yet there is no access to the keys of the locked-out devices until the last padlock is removed.

Additional features of the lock box include:

- Top carry handle for portability to lockout location
- Two rear keyholes for wall mounting
- Flange foot to set down on flat surface
- Front slot to drop in additional keys after lockout procedures have started

No.	Price / Each
KCC624	$77.84




Close the clear front cover.


Slide to secure with supervisor's padlock.


Pry guard designed to prevent tampering.

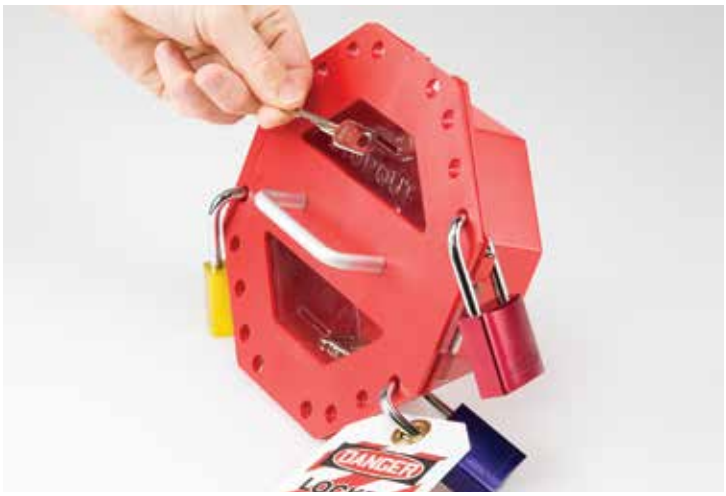

STOPOUT®

Look 'n Stop Compact Group Lock Box

Small, portable group lock box goes with you on the job – from the office to the production floor.

Set the Group Lock Box on a desk, mount it on a wall, or simply take it with you on-the-go. Safely and securely store keys during machine/equipment maintenance. Specially designed lid closes with a twist! Turn it 15° for added security - preventing unauthorized access or tampering when padlock(s) are in place. With the holes lined up after close-and-turn, secure the box with up to 17 padlocks (sold separately). The lid only opens after removal of the last padlock. Reverse twist lid to open, and remove keys.

- Dual slots on the lid make it easy to insert keys
- Unique twist-to-turn lid for secure closure
- Inner pry guard prevents tampering
- Lid has two see-through windows and carry handle
- Octagon-shaped box in red conveys the STOP message
- 7 3/4" x 7 3/4" x 4" box is durable, impact-resistant plastic

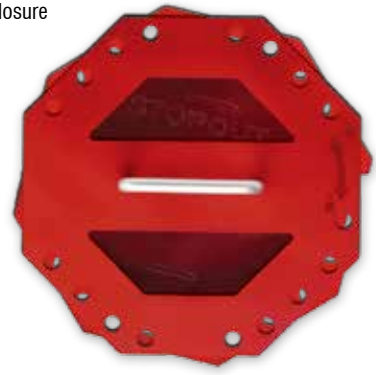




Turn to open and close

No.	Price / Each
KCC620	$24.62

Portable Group Lockout Boxes

Prevent access to keys when a group of personnel are working on equipment or machinery with a rugged lock box.

Store the keys of locked-out devices in the Lock Box, which is controlled by the group leader or job foreman. Once the job is completed, verified, and workers are cleared from the equipment, the foreman unlocks the box to regain access to the keys.

- Sturdy steel box measures 6"H x 10"W x 4 1/4"D
- Lockable closure (padlocks sold separately)
- Top key slot
- Handle for portability
- Slot Style Lock Box has 12 slot holes on top lid, allowing workers to secure personal padlocks (sold separately)

Style	Red	Yellow	Price / Each
Lock Box	KCC615	KCC612	$94.48
Slot Lock Box	KCC617	KCC614	100.93









Group Lockout View Boxes

See the lock box and all the keys involved in a lockout situation–yet keep them locked away.

- Full-size, visible yellow group lock box
- Clear cover to show the keys from a lockout job
- Impact-resistant polycarbonate box measures 10 1/2"H x 12 3/4"W x 3 3/8"D
- Features two rear mounting holes
- 16 hooks to hang keys
- Accommodates up to 27 padlocks (sold separately)
- Keys cannot be accessed until the last padlock is removed
- Cover slot allows for the addition of extra keys once lockout procedure has begun

Choose Hinge Cover or Slide Cover style. Slide Cover glides along a channel to further secure the cover in place.

Also available in red and green. Contact us for a quote and refer to part number **KCC635**

Style	No.	Price / Each
Hinge Cover	KCC630	$103.95
Slide Cover	KCC633	114.31



Hinge Cover
KCC630

Padlocks sold separately.



Padlocks sold separately.

Padlock Control Box

Store and control access to padlocks used in and around work areas.

- Padlocks stored in a readily seen and secure central location
- Control their use, assignment, and availability for lockout/tagout situations
- Durable 18"H x 15 1/2"W x 2"D steel cabinet in safety red
- Hinge door and key lock (with two keys)
- 18 metal hooks to hang padlocks

No.	Price / Each
KCC318	$152.91

Padlock Shelf Racks

Keep stored padlocks on display and readily available for use.

- Shelf is made of heavy-duty angled steel in safety red color
- Available in two sizes
- Small measures 2 1/4" x 3" x 1 1/4" and holds four to six padlocks
- Standard measures 3" x 16" x 1 1/4" and holds 24-36 padlocks



KCC703

KCC716



Padlocks sold separately.

Style	Padlock Capacity*	Dimensions H x W x D	No.	Price / Each
Small	4 – 6	2 1/4" x 3 x 1 1/4"	KCC703	$23.12
Standard	24 – 36	3" x 16" x 1 1/4"	KCC716	30.27

**May vary depending on padlock width*

Water Cooler Tether Lockout

Prevent possible contamination by locking out access to the top of the portable water cooler.

- Prevents unwanted entry into the water cooler
- Fastens to water cooler lid and body with stainless steel screws (included)
- Tether design prevents the lid from coming into contact with the ground
- Designed to fit the tops of most pull-off lid style water coolers

Cooler not included. Padlock and tags sold separately.

No.	Price / Each
KDD275	$44.92







OSHA

29 CFR 1910.120 (n) Sanitation at temporary workplaces (1) Potable water (i) An adequate supply of potable water shall be provided on site. (ii) Portable containers used to dispense drinking water shall be capable of being tightly closed, and equipped with a tap... (iii) Any container used to distribute drinking water shall be clearly marked as to the nature of its contents and not used for any other purpose.

(also see: 29 CFR OSHA Construction - Sub part D, 1926.51 (a) (1), (2), (3); 29 CFR OSHA Agriculture, 1928.110 (c) (1) (i), (c) (3) (I); California Code of Regulations Title 8, Section 3457)

Check out our Bull Station water cooler and equipment organizer on page 161



Potable Water Cooler Tape & Label

Clearly mark potable water and discourage dipping.

Labels

- 6"H x 7"W vinyl label
- Warns drinker that tampering with cooler is prohibited
- Provides space for needed documentation (content/date/time/ expiration date and time)
- Space for other information and preparer's initials
- Label can be used up to three times
- Package of 25

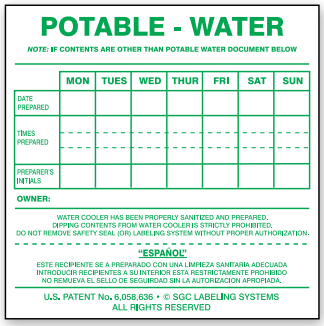

6" x 7" **KWC106**

Tape

- Visible green tape with identifying message
- Leaves no sticky residue when removed
- 2"H x 55-yds. long
- Roll seals approximately 38 ten-gallon water coolers





KWC100

Item	No.	UOM	Price / UOM
Tape - 2" x 55-yds.	KWC100	Roll	$10.95
Labels - 25/Pkg.	KWC106	Pkg.	21.83



Back

Front
MNT246



Back

Front
SBMNT246

Potable Water Tags

Materials:

- **PF-Cardstock** - Polyolefin-based, 3/8" plain hole
- **RP-Plastic** - Rigid plastic, 3/8" hole with grommet

To order, add material/quantity code after part number.

		Package of 5		Package of 25	
Size	Material	Code	Price / Pkg.	Code	Price / Pkg.
5 3/4" x 3 1/4"	PF-Cardstock	CTM	$3.35	CTP	14.93
5 3/4" x 3 1/4"	RP-Plastic	PTM	9.33	PTP	40.53

STOPOUT® Lockout Store-Boards™

Visually identify lockout/tagout devices currently in use.

Lockout/Tagout devices are shadowed on the storage center so workers can quickly identify that an item is in use or needs to be returned to the designated storage location. Durable aluminum boards, protected by Duck Armor™ have aluminum pronged hooks to hang padlocks and hasps. A thick, molded, clear poly pocket measures 4 3/4"H x 3 5/8"W x 2"D to hold lockout tags and ties. Designed for tough environments. Available in 6- and 12- padlock capacity sizes.



Board shown w/Kit

Shadow effect enlarged for detail

12-Padlock Store-Board™

Kit contents:

- 6 Steel Padlocks, 3/4" shackle (keyed differently)
- 6 Steel Padlocks, 1 1/2" shackle (keyed differently)
- 50 HS-Laminate Lockout Tags
- 50 Plastic Ties
- 1 Scissor Hasp, 1" opening
- 1 Scissor Hasp, 1 1/2" opening

Style	Size	No.	Price / Each
Board w/Kit	20" x 14"	KST810	$383.36
Board Only	20" x 14"	KST812	73.11



Board shown w/Kit

Shadow effect enlarged for detail

6-Padlock Store-Board™

Kit contents:

- 6 Steel Padlocks, 3/4" shackle (keyed differently)
- 10 HS-Laminate Lockout Tags
- 10 Plastic Ties
- 1 Scissor Hasp, 1" opening
- 1 Scissor Hasp, 1 1/2" opening

Style	Size	No.	Price / Each
Board w/Kit	14" x 14"	KST814	$189.97
Board Only	14" x 14"	KST816	63.37

PERSONALIZE IT!

Custom Lockout Store-Boards™

Design a Lockout Store- Board™ that is unique to your facility or equipment - your colors, logos, and devices. Lockout Store-Boards™ are protected by Duck Armor™ and can be developed for a specific work area or machine. Add a lockout placard to the Store-board™ for the ultimate easy-to-follow lockout procedure.

Contact us with part number **KST855** to order, and specify desired size, the items to be shadowed, and your design ideas. We will work with you to fully develop your vision.



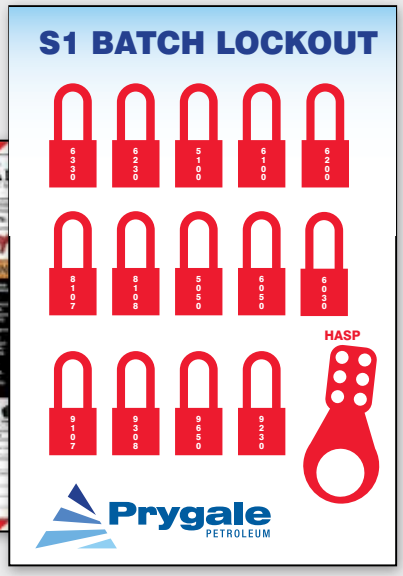

Aluminum Lockout Boards

Durable aluminum boards are protected by Duck Armor™ and feature aluminum pronged hooks to hang padlocks and lockout hasps. Thick, molded, clear poly pocket measures 4 3/4"H x 3 5/8"W x 2"D to hold lockout tags. Designed for tough environments. Available in 6- and 12-padlock capacity sizes along with 1- and 2-pockets, respectively.

12-Padlock Board



KST410

Kit contents:

- 12 Steel Padlocks, (keyed differently) 3/4" shackle
- 50 HS-Laminate Lockout Tags
- 50 Plastic Ties
- 1 Lockout Scissor Hasp, 1" opening
- 1 Lockout Scissor Hasp, 1 1/2" opening

Style	Size	No.	Price / Each
Board w/Kit	20" x 14"	KST410	$383.36
Board Only	20" x 14"	KST412	73.11

KST412



6-Padlock Board



KST404

Kit contents:

- 6 Steel Padlocks, (keyed differently) 3/4" shackle
- 10 HS-Laminate Lockout Tags
- 10 Plastic Ties
- 1 Lockout Scissor Hasp, 1" opening
- 1 Lockout Scissor Hasp, 1 1/2" opening

KST406



Style	Size	No.	Price / Each
Board w/Kit	14" x 14"	KST404	$189.97
Board Only	14" x 14"	KST406	63.37

PERSONALIZE IT!

Custom Lockout Centers

We will create a Lockout Center based on your custom design. Aluminum Lockout Centers are protected by Duck Armor™. Order **KST555** and provide us the following specifications:

- Dimensions (including pocket size)
- Material
- Message
- Color(s)
- Logo or design (if desired)
- Lockout/Tagout devices, (if desired)

Call, fax, or email us your request and we will contact you with a quote. We can also provide a proof (upon request).



Lockout/Tagout Poster

Failure to comply with Lockout/Tagout rules makes OSHA's list of the top 10 safety violations in the workplace every year. Help your employees stay safe, and remember good work habits, with our colorful and informative posters.

- Designed specifically for tough industrial-type environments
- Constructed of durable, laminated, flexible plastic
- Posters are easy to clean, and they retain their colors for years
- Post on walls in key locations to provide a daily visual reminder
- Help convey your commitment to safety as a priority in your facility
- Posters complement banners, scoreboards, and other identification products that reinforce your safety message
- Available in 18" x 24" and 20" x 32" sizes

Size	No.	Price / Each
18" x 24"	PST601	$29.48
20" x 32"	PST603	39.91

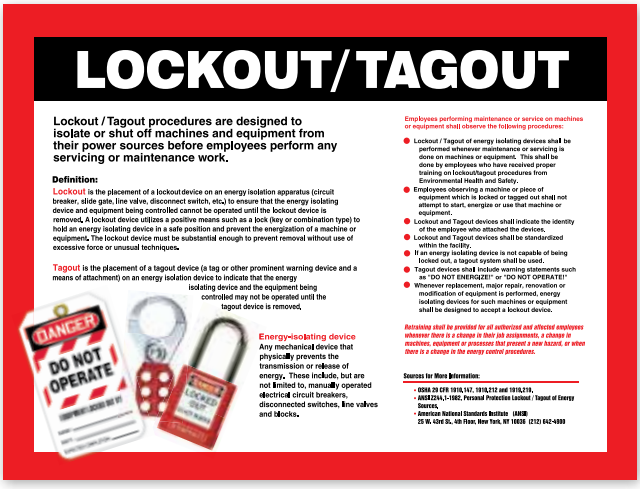

STOPOUT®

Lockout Center Boards

Visible center boards communicate the lockout safety message while storing lockout/tagout supplies — all in the same place.

The printed backboard sign is designed so that your padlocks, tags, and lockout devices are conveniently available and easily accessible. All center boards can be stocked with the necessary equipment — padlocks, lockout devices, tags, and training manuals — to help you comply with the OSHA safety lockout requirements. Hang the center boards near equipment and machinery, or in a central location in your plant. Boards have holes for wall mounting.

Choose from the various styles to best meet your department or location needs.

Heavy-Duty Aluminum Big Pocket Board

30"H x 24"W x 4 1/2"D with rugged-duty aluminum backboard. Big Pocket Board will not crack or break. Inside pocket dimensions are 5 7/8"H x 23"W x 4"D with two dividers.

Kit contents:

6 Steel Padlocks (keyed differently), 3/4" shackle
25 HS-Laminate Lockout Tags
25 Plastic Ties
2 STOPOUT® Aluma-Tag™ Hasps
3 Lockout Scissor Hasps, 1" opening
2 Lockout Scissor Hasps, 1 1/2" opening
25 Lockout Safety Booklets

Style	Size	English	Spanish	Price / Each
Board w/Kit	30" x 24"	KST423	KST425	$424.73
Board Only	30" x 24"	KST424	KST429	140.85



KST423



KST425

Lockout Box Kit

6 1/2"H x 9 3/16"W white polypropylene case has dual purpose handle that can also be used to hang kit on the wall. Durable, all-plastic box is weather-resistant and will not rust or corrode.

Kit contents:

2 Steel Padlocks, 3/4" shackle
2 STOPOUT® Aluma-Tag™ Hasps, 1 1/2" opening
2 STOPOUT® Circuit Breaker Lockouts
25 STOPOUT® Circuit Breaker Lockout Tab Tags
10 HS-Laminate Lockout Tags
1 STOPOUT® StopPlug™ 110 VAC Plug Lockout
1 Training Booklet
1 Magnetic Label, 3 1/2" x 5", DANGER EQUIPMENT LOCKED OUT DO NOT REMOVE LOCKS

Style	No.	Price / Each
Box Kit	KSK600	$149.08
Box Only	KSK602	15.82



STOPOUT® Lockout Kits

All your lockout needs are contained in a kit, making it convenient, easily accessible, and portable.

Kits contain a variety of lockout devices and accessories for shutting down equipment and machinery before conducting maintenance or repairs. Choose from several kits - small to large - to help you solve your lockout situations and provide the necessary equipment to help you comply with OSHA safety lockout requirements. Durable, rugged polyethylene boxes have carry handle and room for you to add more components to customize your kits.



Standard Lockout Kit

Kit includes:

- 1 Lockout Box, Plastic, 18"L x 6 1/2"W x 4 3/4"H
- 2 Lockout Scissor Hasps, 1" opening
- 1 STOPOUT® Aluma-Tag™ Hasp, 1 1/2" opening
- 3 Steel Padlocks (keyed differently), 3/4" shackle
- 50 Labels for Padlocks
- 25 HS-Laminate Lockout Tags
- 2 STOPOUT® Circuit Breaker Lockouts
- 25 STOPOUT® Circuit Breaker Lockout Tab Tags
- 1 STOPOUT® StopPlug™ Multi-Plug Lockout

Style	No.	Price / Kit
Box Kit	KSK234	$186.51
Box Only	KSB018	32.19

Standard Plus Lockout Kit

Kit includes:

- 1 Lockout Box, Plastic, 16"L x 8 3/8"W x 8"H
- 2 Lockout Scissor Hasps, 1" opening
- 1 STOPOUT® Aluma-Tag™ Hasp, 1 1/2" opening
- 6 Steel Padlocks (keyed differently), 3/4" shackle
- 50 Labels for Padlocks
- 25 HS-Laminate Lockout Tags
- 2 STOPOUT® Circuit Breaker Lockouts
- 25 STOPOUT® Circuit Breaker Lockout Tab Tags
- 1 STOPOUT® Ball Valve Lockout, 3/8" – 1 1/4" Valve
- 1 STOPOUT® Ball Valve Lockout, 1 1/2" – 2" Valve
- 1 STOPOUT® Gate Valve Lockout, 1" – 2 1/2" Handle
- 1 STOPOUT® Gate Valve Lockout, 2 1/2" – 5" Handle
- 1 Magnetic Label, 3 1/2" x 5", DANGER EQUIPMENT LOCKED OUT DO NOT REMOVE LOCKS

Style	No.	Price / Kit
Box Kit	KSK236	$355.48
Box Only	KSB020	39.94





Lockout/Tagout Pouch Kit

Handy pouch contains the most important electrical lockout products.

Portable pouch provides on-the-spot lockouts in remote locations, immediately and easily. Economical to equip various members of your department. Contoured pouch is red nylon 11"W x 5"H x 3"D with front zipper, adjustable waist strap, and buckle clip.

Kit includes:

- 1 Pouch, Nylon, 11"W x 5"H x 3"D
- 1 Lockout Scissor Hasp, 1 1/2" opening
- 2 Steel Padlocks, 3/4" shackle
- 10 HS-Laminate Lockout Tags
- 2 STOPOUT® Circuit Breaker Lockouts
- 25 STOPOUT® Circuit Breaker Lockout Tab Tags
- 1 STOPOUT® Universal Wall Switch Lockout

Style	No.	Price / Kit
Pouch Kit	KSK115	$120.22
Pouch Only	KSK912	19.45

STOPOUT®

Deluxe Lockout Kit

Kit includes:

1 Lockout Box, Plastic, 19"L x 9 1/2"W x 9 1/2"H
2 Lockout Scissor Hasps, 1" opening
2 Lockout Scissor Hasps, 1 1/2" opening
2 STOPOUT® Aluma-Tag™ Hasps, 1 1/2" opening
3 Steel Padlocks (keyed differently), 3/4" shackle
3 Steel Padlocks (keyed differently), 1 1/2" shackle
100 Labels for Padlocks
50 HS-Laminate Lockout Tags
2 STOPOUT® Circuit Breaker Lockouts
25 STOPOUT® Circuit Breaker Lockout Tab Tags
2 STOPOUT® Universal Wall Switch Lockouts
1 STOPOUT® StopPlug™ Multi-Plug Lockout
1 STOPOUT® StopPlug™ 110 VAC Plug Lockout
1 AC Voltage Sensor
1 Training Booklet

Style	No.	Price / Kit
Box Kit	KSK345	$391.96
Box Only	KSB021	49.71



STOPOUT®

Lockout/Tagout Cabinet Center

Store or transport your lockout devices in an industrial-strength cabinet.

Lockout/Tagout products are conveniently placed on shelves inside the cabinet. Side hinge door has lockable clasp for added security. All-steel cabinet with two adjustable shelves is powder-coated for durable, scratch-resistant finish. There are keyholes in the back for wall mount, or sturdy handle for transporting to the lockout location.

Kit includes:

1 Cabinet, Steel, 16 1/4"H x 15"W x 5 1/2"D
1 Lockout Scissor Hasp, 1" opening
1 Lockout Scissor Hasp, 1 1/2" opening
1 STOPOUT® Aluma-Tag™ Hasp, 1 1/2" opening
3 Steel Padlocks (keyed differently), 3/4" shackle
3 Steel Padlocks (keyed differently), 1 1/2" shackle
25 HS-Laminate Lockout Tags
25 Plastic Ties
2 STOPOUT® Circuit Breaker Lockouts
25 STOPOUT® Circuit Breaker Lockout Tab Tags
2 STOPOUT® Gate Valve Lockouts, 1" – 2 1/2" Handle
2 STOPOUT® Gate Valve Lockouts, 2 1/2" – 5" Handle
1 STOPOUT® StopPlug™ Multi-Plug Lockout
1 STOPOUT® StopPlug™ 110 VAC Plug Lockout

Style	No.	Price / Kit
Cabinet Kit	KSK369	$421.02
Cabinet Only	KSK367	106.53



STOPOUT®

Deluxe Plus Lockout Kit



Kit includes:

1 Lockout Box, Plastic, 19"L x 9 1/2"W x 9 1/2"H
2 Lockout Scissor Hasps, 1" opening
2 Lockout Scissor Hasps, 1 1/2" opening
2 STOPOUT® Aluma-Tag™ Hasps, 1 1/2" opening
6 Steel Padlocks (keyed differently), 3/4" shackle
6 Steel Padlocks (keyed differently), 1 1/2" shackle
100 Labels for Padlocks
50 HS-Laminate Lockout Tags
2 STOPOUT® Circuit Breaker Lockouts
25 STOPOUT® Circuit Breaker Lockout Tab Tags
2 STOPOUT® Universal Wall Switch Lockouts
1 STOPOUT® StopPlug™ Multi-Plug Lockout
1 STOPOUT® StopPlug™ 110 VAC Plug Lockout
1 STOPOUT® Ball Valve Lockout, 3/8" – 1 1/4" Valve
1 STOPOUT® Ball Valve Lockout, 1 1/2" – 2" Valve
1 STOPOUT® Gate Valve Lockout, 1" – 2 1/2" Handle
1 STOPOUT® Gate Valve Lockout, 2 1/2" – 5" Handle
1 STOPOUT® Gate Valve Lockout, 5" – 6 1/2" Handle
1 STOPOUT® Cinch Cable Lockout
1 Training Booklet
1 Magnetic Label, 3 1/2" x 5", DANGER EQUIPMENT LOCKED OUT DO NOT REMOVE LOCKS

Style	No.	Price / Kit
Box Kit	KSK700	$549.94
Box Only	KSB021	49.71

STOPOUT®

Ultimate Lockout Kit



Kit includes:

1 Lockout Box, Plastic, 19"L x 9 1/2"W x 9 1/2"H
2 Lockout Scissor Hasps, 1" opening
2 Lockout Scissor Hasps, 1 1/2" opening
2 STOPOUT® Aluma-Tag™ Hasps, 1 1/2" opening
6 Steel Padlocks (keyed differently), 3/4" shackle
6 Steel Padlocks (keyed differently), 1 1/2" shackle
100 Labels for Padlocks
50 HS-Laminate Lockout Tags
2 STOPOUT® Circuit Breaker Lockouts
25 STOPOUT® Circuit Breaker Lockout Tab Tags
2 STOPOUT® Universal Wall Switch Lockouts
1 STOPOUT® StopPlug™ Multi-Plug Lockout
1 STOPOUT® StopPlug™ 110 VAC Plug Lockout
1 AC Voltage Sensor
2 STOPOUT® Ball Valve Lockouts, 3/8" – 1 1/4" Valve
2 STOPOUT® Ball Valve Lockouts, 1 1/2" – 2" Valve
2 STOPOUT® Gate Valve Lockouts, 1" – 2 1/2" Handle
2 STOPOUT® Gate Valve Lockouts, 2 1/2" – 5" Handle
1 Training Booklet
1 Magnetic Label, 3 1/2" x 5", DANGER EQUIPMENT LOCKED OUT DO NOT REMOVE LOCKS

Style	No.	Price / Kit
Box Kit	KSK347	$613.00
Box Only	KSB021	49.71

Lockout Energy Source Isolation Placards

Document and show visual procedures to control, isolate, and lock out energy sources as required by OSHA.

Present information in a standardized, easy-to-follow format. Placards are customizable with a combination of high-resolution, full-color photo images and detailed instructions ideal for placing on or near the equipment.

Lockout/Tagout Procedure ID Number and Equipment Name

Number of lockout points and devices required

Energy source images with Hazardous Energy Source symbol tag

Hazardous Energy Source symbols defined

Identification (ID) and name of energy source, lockout device, and location



Facility Name, Location, Equipment Number

Required lockout devices identified

Step-by-step lockout instructions

Describe lockout, method for de-energizing, and check for attempt to energize



Graphical Representation

Placard displays clear, visual images of energy sources, along with easy-to-follow written lockout procedures, ideal when the equipment operates with multiple energy sources requiring lockout isolation.

Specific and Prominent

Each piece of equipment should have a placard outlining its specific lockout procedure. Place placards on or near equipment to alert that proper lockout procedures must take place during maintenance or shutdown. Use to guide those involved in proper lockout procedures - avoiding mistakes and reducing the potential risk of accidents and injury.

Developing Your Placard

Let us help you create and develop effective Lockout Energy Source Isolation Placards for equipment and machinery throughout your facility.

Contact us and reference part number **KPL555**. Choose from a variety of materials – from adhesive to magnetic, to virtually indestructible, Accu-Shield™. Size should allow for maximum legibility of the instructions and images. Be prepared to provide specific Lockout/Tagout information – use points in the above sample as guides. We can assist you with specific details. Once we have your information, we can develop your placard and provide a proof and quote.

Incorporate your placard into a custom lockout Store-Board™ to ensure all devices are at your fingertips. See page 472 for details.

OSHA 29 CFR 1910.147 (c) (4) (i) Procedures shall be developed, documented and utilized for the control of potentially hazardous energy…

…(ii) (A) A specific statement of the intended use of the procedure; (B) Specific procedural steps for shutting down, isolating, blocking and securing machines or equipment to control hazardous energy; (C) Specific procedural steps for the placement, removal and transfer of lockout devices or tagout devices and the responsibility for them; and (D) Specific requirements for testing a machine or equipment to determine and verify the effectiveness of lockout devices, tagout devices, and other energy control measures.

Energy Source Identification Tags

Eye-catching shapes and colors draw attention to critical lockout points.

Use Energy Source Identification Tags as part of a comprehensive lockout procedure to comply with OSHA 1910.147(C)(4).

- ShapeID Tags measure 2 1/2"H x 2 1/2"W with 3/16" hole
- Standard Tags measure 1 1/2"H x 3"W with 3/16" hole
- Vibrant colors, bold graphics, and unique shapes
- Ideal for machine-specific procedures that can be easily and quickly identified
- Resists abrasions, humidity, chemicals, and fading

Tags are available in two materials:

Adhesive Dura-Vinyl™

- Flexible, poly-composite with an adhesive back and peel-off liner
- UV protective coating
- Adheres to smooth, curved, and irregular surfaces

Plastic

- Durable, thick, rigid plastic protected by UV protective coating
- Withstands harsh environmental conditions



OSHA 29 CFR §1910.147(c)(4) Energy Control Procedure. Procedures shall be developed, documented, and utilized for the control of potentially hazardous energy…

ShapeID Tags



Control Gravity **TDK1**

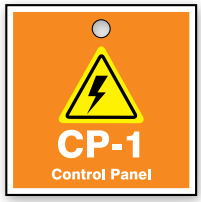

Control Panel **TDK2**



Electric **TDK3**



Gas **TDK4**



Hydraulic **TDK5**



Mechanical **TDK6**

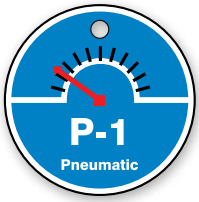

Pneumatic **TDK7**

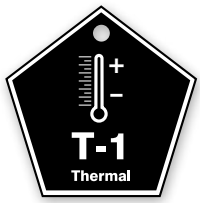

Thermal **TDK8**



Water **TDK9**



Steam **TDJ1**

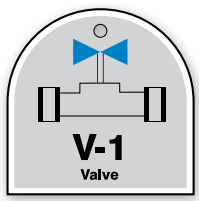

Valve **TDJ2**



Compressed Gas **TDJ6**

Standard Tags



Control Gravity **TDF1**



Control Panel **TDF2**



Electric **TDF3**



Gas **TDF4**



Hydraulic **TDF5**



Mechanical **TDF6**



Pneumatic **TDF7**

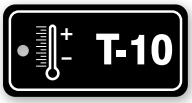

Thermal **TDF8**



Water **TDF9**



Steam **TDJ3**

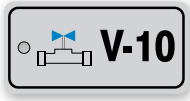

Valve **TDJ4**



Compressed Gas **TDJ7**

How to Order Tags:

To order same number on Tags:

- ☑ Select Tag Part Number: **TDK1**
- ☑ Add two digit number code (up to 10): 01 – for 1 = **TDK101**
- ☑ Add material/package code: Adhesive Dura-Vinyl™ – XVE = **TDK101XVE**

To order Series Package of 10, one of each number, 1 - 10:

- ☑ Select Tag Part Number: **TDK1**
- ☑ Add series code '20' = **TDK120**
- ☑ Add material/series package code: Adhesive Dura-Vinyl™ – XVR = **TDK120XVR**

	Each		Package of 5		Series Package of 10	
Material	**Code**	**Price**	**Code**	**Price**	**Code**	**Price**
Adhesive Dura-Vinyl™	XVE	$4.02	XVM	13.37	XVR	20.17
Plastic	VPE	5.68	VPM	22.77	VPR	37.42

PERSONALIZE IT!

Custom Energy Source Identification Tags

Tags can be made to your specifications or with additional numbering. Contact us with your requirements for a quote. Refer to part number **TDK455** - for Plastic, or **TDK655** - for Adhesive Dura-Vinyl™.



16" KDD717 20" KDD728 24" KDD739

STOPOUT®

Steering Wheel Message Cover™

Prevent others from driving a vehicle that is disabled or undergoing maintenance.

- Flexible, reinforced vinyl cover
- Backside of upper half has stitched pocket to slip over steering wheel
- Secure cover to steering wheel to prevent removal
- 3/8" metal grommeted hole at bottom accommodates 1 1/2" hasp with padlocks (sold separately)
- Octagon shape reinforces lockout status and conveys STOP

Size	Price / Each
16"	$34.68
20"	45.66
24"	54.37



16" KDD714 20" KDD725 24" KDD736



16" KDD715 20" KDD726 24" KDD737



16" KDD811 20" KDD824 24" KDD832



16" KDD814 20" KDD822 24" KDD831



16" KDD719 20" KDD724 24" KDD733



16" KDD718 20" KDD722 24" KDD731



16" KDD813 20" KDD821 24" KDD834



16" KDD716 20" KDD727 24" KDD738

PERSONALIZE IT!

Custom Steering Wheel Message Covers

Write your message and sketch your symbol or logo (if necessary). Specify cover color (white or yellow), print color, and provide the quantity. Call, fax, or email us your request with part number listed for a quote.

Quantity breaks available. Contact us for a quote.	
Size	**No.**
16"	KDD765
20"	KDD776
24"	KDD785
other size	KDD755





STOPOUT®

Tags By-The-Roll

Portable, disposable dispenser roll for your on-the-go needs.

- Portable cardboard dispenser
- Keep a large quantity of tags readily available
- Innovative, convenient design
- Tags are connected end-to-end with perforations, and housed in an eye-catching octagon-shaped cardboard dispenser
- Dispenser box measures 6 5/8"H x 6 5/8"W x 3 5/8"D"
- Box features 1 1/2" perforated center hole for mounting
  Available in 100 and 250 tags per roll

PF-CARDSTOCK

- Tear- and water-resistant, PF-Cardstock tags
- Tags measure 6 1/4"H x 3"W, with 3/8" hole
- Writable matte surface, printed on both sides with space to sign, date, and add notes

Per Roll	Price / Roll
100	$49.55
250	110.11





Portable cardboard dispenser.



Easily separate at perforations.



New spindle box design allows for easy mounting.

Lockout Tags



TAR114 - 100/Roll
TAR125 - 250/Roll



TAR400 - 100/Roll
TAR468 - 250/Roll



TAR402 - 100/Roll
TAR470 - 250/Roll



TAR404 - 100/Roll
TAR472 - 250/Roll



TAR460 - 100/Roll
TAR482 - 250/Roll



Standard Bilingual Lockout Back



TAR406 - 100/Roll
TAR474 - 250/Roll



TAR408 - 100/Roll
TAR476 - 250/Roll



TAR410 - 100/Roll
TAR478 - 250/Roll

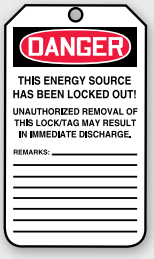

Standard Lockout Back

Additional Tags are available on our website



Tags By-The-Roll with Grommets

A new twist to our popular Tags By-The-Roll product line, GROMMETS! Each tag now comes with a 5/16" metal grommet installed on the tag. Simply pull the tag out of the box, tear along the perforated line, and you are ready to go.

- Hole is reinforced with a metal grommet
- Use only what you need the rest stores in a convenient octagon-shaped box
- Box features 1 1/2" perforated center hole for mounting
- 6 1/4" x 3" tags available in tear and water resistant, PF-Cardstock material
- Tags feature writable matte surface, we recommend using a pen or permanent marker
- Dispenser Box measures 6 5/8"H x 6 5/8"W x 3 5/8"D
- Available 200 tags/roll

Price / Roll
$130.38

NEW









TAR810



TAR803



TAR804



TAR805



TAR801

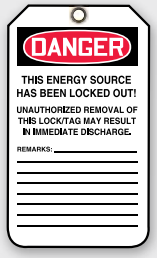

Standard Lockout Back

PERSONALIZE IT!

Custom Tags By-The-Roll with Grommets

Create your custom version of Tags By-The-Roll with Grommets. Include your own message, company logo, or even add pictorials.



Quantity breaks available. Contact us for a quote.	
Qty. per Roll	No.
200 per Roll	TAR855



NEW



Box of Tags

Box of Tags is a convenient way to keep safety tags in your tool bag, truck glove compartment, or even hang on your pegboard.

- Use only what you need, store the rest in the resealable box
- 5 3/4" x 3 1/4" tags available in tear-resistant and waterproof, PF-Cardstock material
- Each tag comes with a 3/8" plain hole
- Writable matte surface, ideal for writing with a pen or permanent marker
- Available 50 tags/box

Price / Box
$30.24



TBX307



TBX301



TBX305



TBX303



TBX300



TBX309



TBX302



TBX304



TBX306

PERSONALIZE IT!

Custom Box of Tags

We can produce your specific message to include graphics, logos or other information in any color. Contact us with your details and part number **TBX355** for a price quote.



STOPOUT®

QuickTags™

Rugged and refillable dispenser for placement near equipment.

- Mountable or portable
- Compact and convenient design
- 8" x 4" x 1 3/4" reusable plastic dispenser with keyholes on the underside for mounting
- Fan-folded tags are connected end-to-end, easily separate at perforations
- Set includes dispenser plus 100 tags; refill packs available separately

PF-CARDSTOCK

- Tear- and water-resistant, 10-mil PF-Cardstock tags
- Tags measure 6 1/4" x 3" with 3/8" hole
- Writable matte surface, printed on both sides with space to sign, date, and add notes







Item	UOM	Price / UOM
QuickTags™	Set	$53.46
Refill Tags Only	100 / Pkg.	47.77



QuickTags™ Refill Pkg. **TDR110 TDR301**



QuickTags™ Refill Pkg. **TDR112 TDR303**



QuickTags™ Refill Pkg. **TDR114 TDR305**



QuickTags™ Refill Pkg. **TDR116 TDR307**



QuickTags™ Refill Pkg. **TDR118 TDR309**



QuickTags™ Refill Pkg. **TDR120 TDR311**



QuickTags™ Refill Pkg. **TDR124 TDR315**

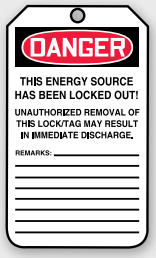

Standard Lockout Back



QuickTags™ Refill Pkg. **TDR128 TDR319**



Standard Back

PERSONALIZE IT!

Custom QuickTags™

QuickTags™ can be developed in any of our existing tag legends, or develop a tag message for your specific application. Include your logo, colors, message, or graphics.

Quantity breaks available. Contact us for a quote.	
Item	**No.**
QuickTags™ Set - Dispenser w/ 100 tags	TDR155
Refill Tags Only - 100 / Pkg.	TDR255



Lockout Tags

Comply with tagout requirements of the OSHA Lockout/Tagout standard.

- Hang lockout tag when working on equipment and machinery
- Lockout tag is required to mark and identify the lockout situation
- Spaces on tag to write in lockout info – personnel involved, completion date, and additional notes
- Available in three materials in packs of 5 or 25

OSHA

29 CFR §1910.147(b) Tagout Devices. A prominent warning device, such as a tag...to indicate that the energy isolating device and the equipment being controlled may not be operated until the tagout device is removed.…

…(c)(5)(ii)(A)(2) Tagout devices shall be constructed and printed so that exposure to weather conditions or wet and damp locations will not cause the tag to deteriorate or the message on the tag to become illegible...

...(c)(5)(ii)(D) Identifiable.... tagout devices shall indicate the identity of the employee applying the device(s)...

...(c)(5)(iii) Tagout devices shall warn against hazardous conditions if the machine or equipment is energized and shall include a legend such as the following: Do Not Start, Do Not Open, Do Not Close, Do Not Energize, Do Not Operate...

...(d)(4)(iii) Tagout devices, where used, shall be affixed in such a manner as will clearly indicate that the operation or movement of energy isolating devices from the "safe" or "off" position is prohibited...

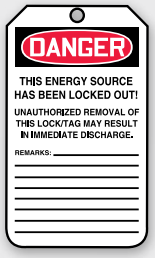

Standard Lockout Back



MLT428



MLT416



MLT412



MLT400



MLT406



MLT402



MLT405



MLT409



MLT401



MLT600



MLT408



MLT403



MLT414



MLT410



MLT407



MLT418

Bilingual Lockout Tags



TSP105



TSP101



TSP107



TSP103



Standard Bilingual Lockout Back

PERSONALIZE IT!

Create your Custom Tag starting on page 368.



How to Order Tags:

☑ 

Select Tag Part Number: **MLT428** ☑ Add Material and Package Quantity Code: PF-Cardstock – CTP = **MLT428CTP**

		Price per Package of 5		Price per Package of 25	
Size	Material	Code	Price / Pkg.	Code	Price / Pkg.
5 3/4" x 3 1/4"	PF-Cardstock	CTM	$3.35	CTP	14.93
5 3/4" x 3 1/4"	RP-Plastic	PTM	9.33	PTP	40.53
5 3/4" x 3 1/4"	HS-Laminate	LTM	13.51	LTP	57.88

SiteTags®

Provide immediate identification of those working on locked-out equipment!

Predesigned SiteTags® are digitally printed with worker's photo, information, and a safety message for clear and efficient personalization. Save the time required to apply the photos yourself and be certain name and department information is legible. Pull-proof 3/8" metal grommet fits most padlock shackles (metal grommet not included with PF-Cardstock SiteTags®). Write-on area on back to fill in additional information with permanent marker. Available in multiples of five. To order, simply follow the instructions below.



MCT305



MCT307



MCT309

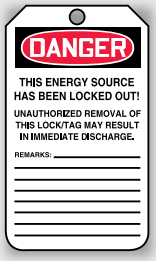

Standard SiteTag® Back

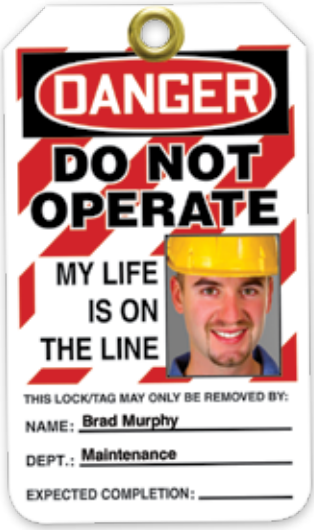

Add Custom Image

Add Custom Name

Add Custom Department

☑ **Choose Your SiteTag®–** Select from the predesigned tag layouts shown.

☑ **Contact Us–** We'll send you an electronic spreadsheet to fill in your information.

☑ **Email Your Information–** Send us your completed spreadsheet and photo files. Electronic image can be in a .JPG or .TIF file format at 150 dpi

Tags must be ordered in multiples of five (5) identical tags, containing exactly the same worker photo, name, and department information. Example: an order of 15 tags can have three (3) different workers maximum - five of each.

To order, add material code after part number and provide quantity.

Material	Code	Size	10 - 15	16 - 24	25 - 49	50 - 99	100 - 249	250+
PF-Cardstock	CT	5 3/4" x 3 1/4"	$3.45	2.65	2.42	1.88	1.51	1.11
RP-Plastic	PT	5 3/4" x 3 1/4"	5.73	4.79	4.34	3.48	2.68	2.05
HS-Laminate	LT	5 3/4" x 3 1/4"	7.71	6.71	6.08	4.99	4.02	3.31

Note: Cardstock tags do not come with a grommet.

PERSONALIZE IT!

Custom SiteTags®

Add your company logo, barcodes, sequential numbering or other options. Contact us with respective part number **MCT555**, (PT, LT) and your details for a quote.



Perma-Tags™

Harsh industrial environments are no match for our exclusive Perma-Tag™!

- Made from recycled polycarbonate, perfect for harsh corrosive environments
- Relief text will ensure your message always remains visible
- Choose from 4 popular standard messages with a standard back
- Write on these tags with permanent marker
- 3/8" hole without grommet meets dielectric requirements
- Measures 5 7/16" x 3 1/16" x 1/8"



MPMTS07



MPMTS02



MPMTS01



MPMTS08

How to Order Perma-Tags™:



☑ Select Tag Part Number: **MPMTS07**

☑ Add Material and Package Quantity Code: **MPMTS07PTP**

Price per Package of 5		Price per Package of 25	
Code	Price / Pkg.	Code	Price / Pkg.
PTM	$12.60	PTP	54.99





Perma-Tag™ Labels

Self-Adhesive Vinyl label is 1 1/4" x 2 1/2", available in rolls of 100 either blank or sequentially numbered — specify starting number when ordering.

Item	No.	Price / Roll
Blank	MPTBAL	$26.68
Sequential Numbers	MPTSAL	34.48

Loop 'n Lock™ Tie Tags

Secure tag to make sure it stays there to warn of hazardous situation.

- Self-locking plastic tie strap is permanently attached to the tag
- 8" long, ribbed tie strap adjusts and locks for tight security with a rated 50-lb. pull strength
- Can only be cut or pulled apart with excessive force
- 3/8" metal grommet reinforces the tie strap to the 15-mil RP-Plastic Tag
- 5 3/4" x 3 1/4" shackle
- Available in packs of 10

Price / Pkg. of 10
$33.82



TAK631



TAK635



TAK641



TAK643



TAK639



TAK645

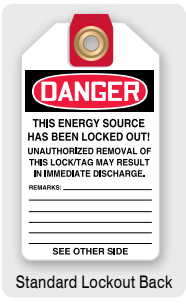

Standard Lockout Back



PERSONALIZE IT!

Custom Loop 'n Lock™

Your custom legend and/or message along with a symbol (if required) can be printed on Loop 'n Lock™ Tie Tags. We can produce 25 or more tags. Contact us for a quote

Quantity breaks available. Contact us for a quote.

Item	No.
Custom Loop 'n Lock™ Tie Tags	RTT555

Group Lockout – Job Tag

- Used to account for those locking the Group Lock Box
- Identifies the equipment has been shut down and locked out
- Used to lock out point of the energy source
- Information about the worker, equipment, and lockbox are to be filled out on the tag

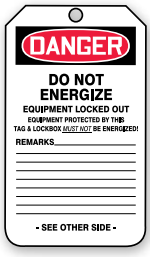

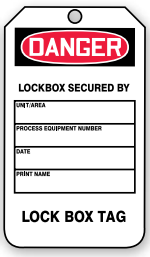

Standard **MDT169**
Jumbo **MDT181**
Back

OSHA 29 CFR 1910.147(f)(3)(ii)(D) Each authorized employee shall affix a personal lockout or tagout device to the group lockout device, group lockbox, or comparable mechanism when he or she begins work, and shall remove those devices when he or she stops working on the machine or equipment being serviced or maintained.

Group Lockout – Master Tag

- Used to account for those involved in the group lockout
- Space is available on the tag for each worker to sign on and off
- Identifies the equipment controlled by the lockbox or hasp group and the authorized person for the group lockout





Standard **MDT241**
Jumbo **MDT245**
Back

OSHA 29 CFR 1910.147(f)(3)(ii)(A) Primary responsibility is vested in an authorized employee for a set number of employees working under the protection of a group lockout or tagout device (such as an operations lock).

How to Order Tags:



☑ Select Tag Part Number: **MDT241**

☑ Add Material and Package Quantity Code: PF-Cardstock – CTP = **MDT241CTP**

			Price per Package of 5			Price per Package of 25		
Size - Standard	Size - Jumbo	Material	Code	Price / Standard	Price / Jumbo	Code	Price / Standard	Price / Jumbo
5 3/4" x 3 1/4"	8 1/2" x 3 7/8"	PF-Cardstock	CTM	$3.35	3.95	CTP	14.93	17.06
5 3/4" x 3 1/4"	8 1/2" x 3 7/8"	RP-Plastic	PTM	9.33	12.31	PTP	40.53	54.31
5 3/4" x 3 1/4"	8 1/2" x 3 7/8"	HS-Laminate	LTM	13.51	14.84	LTP	57.88	67.35

Self-Laminating Lockout Tags

- Self-adhesive clear polyester flap protects the message
- Simply lift the protective flap, write, sign, date, peel off liner, and seal the flap to laminate over the tag



Front
MLT611



Front
MLT600



Front
MLT603



Front
TSP107



Front
MLT609

How to Order Tags:



☑ Select Tag Part Number: **MLT600**

☑ Add Material and Package Quantity Code:
PF-Cardstock – LCP = **MLT600LCP**

		Price per Package of 5		Price per Package of 25	
Size	**Material**	**Code**	**Price / Pkg.**	**Code**	**Price / Pkg.**
5 3/4" x 3 1/4"	PF-Cardstock	LCM	$5.66	LCP	22.84
5 3/4" x 3 1/4"	RP-Plastic	LPM	11.62	LPP	51.26

Mini Lockout Tags

For small areas and spaces, use mini tags.

- Sized to reduce the potential for interference with other controls and access
- 4 1/4" x 2 1/8" tags have same header and remarks space as regular size tags
- Available in packs of 25



Front
TAM105



Front
TAM104



Front
TAM103

How to Order Mini Tags:



☑ Select Tag Part Number: **TAM105**

☑ Add Material and Package Quantity Code: PF-Cardstock – CTP = **TAM105CTP**

	Price per Package of 25	
Size	**PF-Cardstock – CTP**	**RP-Plastic – PTP**
4 1/4" x 2 1/8"	$10.93	30.95

Nylon Ties

One-piece ties quickly fasten and secure tags to areas of notification.



- Quickly fasten and secure tags to areas of notification
- Ties are tamper-resistant and cannot be reopened
- Cut or break tie to remove
- Ties have 50-lb. pull strength
- 10 3/4" ties only available in black

OSHA 29 CFR 1910.147 (c) (5) (ii) (C) (2) ...Tagout device attachment means be of a non-reusable type, attachable by hand, self-locking, and nonreleasable with a minimum unlocking strength of no less than 50 pounds and having the general design and basic characteristics of being at least equivalent to a one-piece, all-environment-tolerant nylon cable tie.

*To order, add color code after part number: Red – RD, Orange – OR, Yellow – YL, Green – GN, Blue – BU, Purple – PR, White – WT, Black – BK.

**Available in black only.

Length	Pkg. Qty.	No.	Price / Pkg.
7 1/2"	100	HTT108*	$13.08
10 3/4"	50	HTT103**	9.19

Cable Wraps

Prevent potential injuries by marking and identifying dangerous cables with these red-and-white hazard stripe wraps.

- Displays 3"H x 4"W with "Danger" message on both sides
- Overall dimensions are 3"H x 8"W
- Constructed of tear-resistant material that must be cut off to remove
- Quick and easy to apply with peel-off scored liner
- Available in packages of 5

Price / Pkg. of 5
$12.31





LKW100



LKW102



LKW104



LKW106

PERSONALIZE IT!

Custom Cable Wraps

Customize with your specific size, wording, message or symbols. Contact us with part number **LKW155** for a quote.



Lockout Procedure Station, Binder, and Lockout Safety Procedure Form shown. Available as Kit, Item **KSS142.**

Lockout Procedure Station

Document, track, and provide easy access to lockout/tagout procedures in one convenient location.

- The two-color, aluminum backboard measures 20"H x 14"W
- Powder-coated steel wire rack holds a 1 1/2" 3-ring binder (included)
- Organizes your Lockout Procedure Forms - 25/pk (included)
- Record steps to perform proper lockout procedures

Energy Source & Isolation Forms allow you to quickly identify and list energy source type, location of lockout device, and means of lockout.

Additional forms and binders available.

Item	No.	UOM	Price / UOM
Station, Binder, Procedure Forms	KSS142	Kit	$92.93
1 1/2" Binder	KSS146	Each	24.36
Additional Forms			
Lockout Safety Procedure	KSS144	Pkg. of 25	5.39
Energy Source & Isolation	KSS151	Pkg. of 25	5.39

Lockout/Tagout Safety Training Program

Train, educate, and inform employees of proper safety procedures.

- Provide OSHA-required training for the "control of hazardous energy (lockout/tagout)" under OSHA 29 CFR, Part 1910.147
- Overview on the purpose and application of the Lockout/Tagout standard
- Includes DVD and supporting documents for required Lockout/Tagout training
  - Contains "risk scenarios" with quizzes that refer back to the standard
  - Shows the results of disregarding the Lockout/Tagout procedure

Kit contents:

1 20-minute Extended-play DVD Training Video
1 Instructor's Guide (with Training Log page)
11 Employee Handbooks
1 "Trainer Tools" CD (includes transparency masters, quizzes with answer keys, case study discussions, posters, and clip art)
1 Awareness Poster

Item	No.	Price / Kit
English DVD	KTP316	$431.39
Spanish DVD	KTP318	431.39

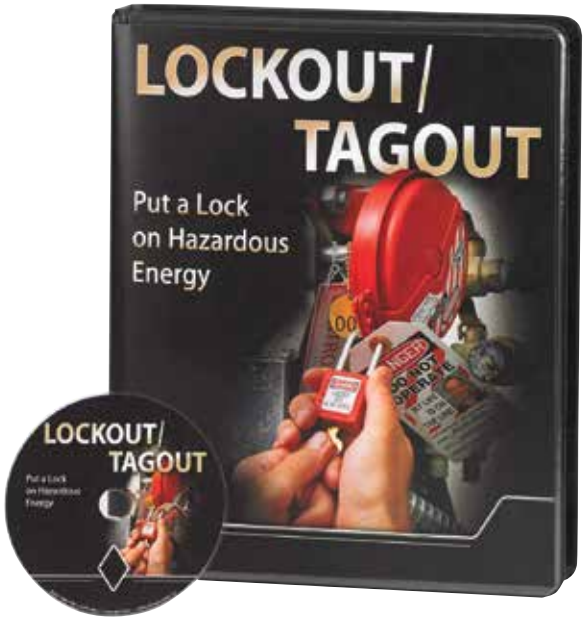

Hard Hat Labels

Show your commitment to safety with Hard Hat Labels.

- Adhesive vinyl labels conform to curved, irregular surfaces
- Easily identify those who are trained in Lockout/Tagout protocols
- 2 1/4" diameter decal with self-adhesive back and peel-off liner
- Waterproof and weatherproof
- Available in packages of 10

Price / Pkg. of 10
$8.13



2 1/4" **LHTL128**



2 1/4" **LHTL134**



2 1/4" **LHTL344**

Wallet Card

Once trained, Wallet Cards provide a quick reference for employees to carry with them wherever they go.

- Color printed self-laminating plastic with bold color styling
- Conveys important training information at a glance
- Measures 2 1/8" x 3 3/8"
- Available in packs of 5 or 25

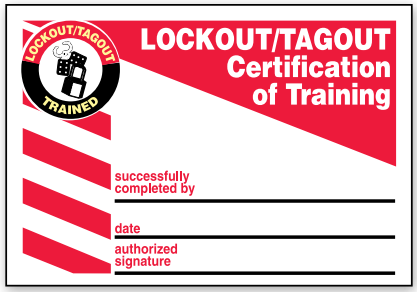

5 Pack **LKC207LPM**
25 Pack **LKC207LPP**

Plastic	
Price / Pkg. of 5	Price / Pkg. of 25
$11.62	51.26

Confined Spaces May Be Dangerous and Must Be Identified

According to OSHA, a confined space is a space that:

- Is large enough and configured in a way that an employee can enter into it to perform work
- Has limited or restricted means for entry or exit
- Is not designed for continuous employee occupation

Confined space locations may include:

- Sewers
- Tanks
- Boilers
- Crawl Spaces
- Pull Pits
- Acid Pits
- Vaults
- Storm Drains
- Pipelines
- Bins
- Tubs
- Ducts
- Vessels

Entering into any of these areas may be necessary for getting the job done, but it could be made safer through proper identification!

When working with confined spaces, trusting your senses is never good enough

- All confined spaces must be considered dangerous ***and marked as such***
- Employees and workers must be kept safe from unexpected hazardous conditions when entering a confined space
- Just assuming a confined space is safe could result in serious injury or death
- The Standard requires that the workplace be evaluated to determine if the spaces to be entered are permit-required confined spaces
- The spaces are to be previewed for hazardous atmosphere to human exposure, such as, flammable and toxic gas, vapor or mist, high oxygen concentrations or oxygen deficiencies, and any other safety or health hazards
- When a space is identified as dangerous, ***warning signs must be posted***

Develop a written permit confined space program

Create confined space entry documentation and implement it in accordance with the Standard. Make the written program readily available and accessible for review by employees and other workers.

A Permit-Required Confined Space Program includes the employer's overall program for:

- Authorizing the entry of properly trained employees and supervisors
- Protecting employees from permit confined space hazards
- Regulating worker entry into permit confined spaces

We provide confined space identification products to help keep your employees aware of the hazards associated with confined spaces and keep them safe!

OSHA

29 CFR § 1910.146 Confined space means a space that: (1) Is large enough and so configured that an employee can bodily enter and perform assigned work; and (2) Has limited or restricted means for entry or exit...; and (3) Is not designed for continuous employee occupation.









Man-Way Cross™ Barrier

Cross out open entryway to a confined space.

- Crossbuck design fits onto bolt pattern of vertical confined space entry
- Attention-getting diagonal red-white stripes are surface-printed and UV overlaminate protected
- Adjustable crossbuck pivots flat for easy transport and storage
- Crossbuck arms measure 6" x 42" with 1 1/2" x 9" slotted cutouts at each end
- 11 1/2" x 11 1/2" octagonal sign is printed on polyethylene plastic
- Fits 22" to 38" outside bolt-to-bolt*
- Crossbucks available in two materials:
  - **Standard** style is polycarbonate plastic – durable to withstand initial impacts and scratches
  - **Heavy-Duty** style is Aluma-Lite™ – combines aluminum and thermoplastic core for high strength and impact protection

Style	Material	Price / Each
Standard	Plastic	$107.61
Heavy-Duty	Aluma-Lite™	117.54

** To verify proper fit of the Man-Way Cross™ Barrier for your entryway, measure the length across the entryway from bolt to bolt; then measure the bolt diameter and compare to slot width.*



Plastic CXB631
Aluma-Lite™ CXB640



Plastic CXB635
Aluma-Lite™ CXB644



Plastic CXB633
Aluma-Lite™ CXB642



Plastic SHCXB631
Aluma-Lite™ SHCXB640

PERSONALIZE IT!

Custom Man-Way Cross™ Barrier Legends

Customize the legend to meet your company's need by completing the information below. Please contact us and refer to part number by material for a quote.

Quantity breaks available. Contact us for a quote.

Material	No.
Plastic	CXB555
Aluma-Lite™	CXB655

Flanged Pipe Barrier Kit

A simple solution for your OSHA-required confined space warning. The adjustable cross arms are designed to fit a variety of hatch openings, featuring a radial fit U-shaped lip design that hooks directly onto the outer flange securely holding it in place. Center post design accommodates a padlock and lockout tag or hasp for multiple lockouts.

- Eye-catching red and white diagonally striped cross arms with center danger message stops unauthorized entry.
- Unique adjustable flange mounting requires no bolting
- Constructed from heavyweight aluminum, withstands bangs, scratches, and harsh industrial environments.
- Kit includes two-piece Flanged Pipe Barrier, one keyed differently lock, and one 5 pack of lockout tags
- Available in 3 sizes



To order, add size code after part number: Small – SM, Medium – MD, Large – LG

Size	Fits Flange Diameter	Price / Kit
Small	18" and 20"	$123.65
Medium	22" and 24"	142.48
Large	26" and 28"	154.14

OSHA

29 CFR 1910.146(c)(2) If the workplace contains permit spaces, the employer shall inform exposed employees, by posting danger signs or by any other equally effective means, of the existence and location of and the danger posed by the permit spaces.



CXB801



CXB802



SBCXB803



SHCXB804



CXB805



CXB806



Warning Barrier™ MANHOLE BY ACCUFORM

Prevents immediate entry by blocking access with confined space DANGER message.

- Barrier fits right inside the manhole, visible only when the cover lid is removed
- Lightweight molded plastic withstands harsh environments
- Two large slots in the inner ring prevent water and debris accumulation; slots facilitate air circulation to avoid trapping hazardous gases inside
- 11 1/2" octagon-shaped label alerts workers to require permit before entry
- Two "NO STEP" vinyl labels for the lip prevent applying any weight to the barrier



24" - 26" **MWB207**
26 1/2" - 30" **MWB227**



24" - 26" **MWB206**
26 1/2" - 30" **MWB226**



24" - 26" **MWB209**
26 1/2" - 30" **MWB229**



24" - 26" **MWB204**
26 1/2" - 30" **MWB224**



24" - 26" **MWB214**
26 1/2" - 30" **MWB234**



24" - 26" **MWB200**
26 1/2" - 30" **MWB220**



24" - 26" **MWB210**
26 1/2" - 30" **MWB230**



24" - 26" **MWB202**
26 1/2" - 30" **MWB222**

MANHOLE COVER STYLES

Match the look of your manhole cover to the styles shown below and provide the measurements noted.

Style A - Specify manhole cover diameter.



Style B - Specify manhole cover diameter.

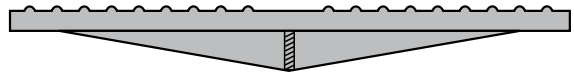

Style C - Specify the following 4 measurements (M):

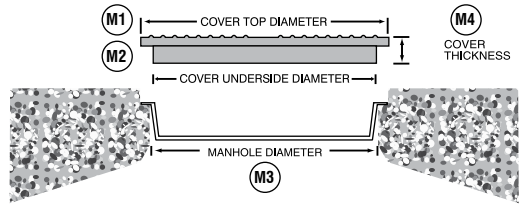

How to Order:

☑ 

Select Label Part Number:
24" = **MWB207**

☑ Add Manhole Cover Style letter to part number: Style A = **MWB207A**

NOTE: For Style C, you must also provide the additional information as outlined in the diagram above.

Fits Dia.	Price / Each
24" - 26"	$70.59
26 1/2" - 30"	92.77

PERSONALIZE IT!

Custom Manhole Warning Barrier™

Specify your desired OSHA heading, custom legend, and manhole cover style. Refer to the part numbers by size, and contact us for a quote.

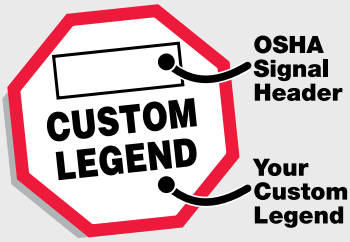

Fits Dia.	No.
24" - 26"	MWB215
26 1/2" - 30"	MWB225

Manhole Cover Signs

Prevent unauthorized entry and remind workers to follow confined space procedures.

- Install sign on the manhole cover to identify it as an OSHA confined space
- Danger signs are visible at all times to identify confined space below
- Attention-getting, stop sign-style octagonal image is 17" diameter; features bold color and confined space warning message
- Available in two materials:
  - **Adhesive Sign** – Flexible; overlaminated with clear, protective, pebble-textured surface for added durability. Edge Sealer improves adhesion (sold separately)
  - **Rigid Sign** – Acrylic plastic is durable to withstand impacts, scratches, and heavy traffic. Four 3/8" drilled holes for bolt mount. 2-Part Epoxy improves adhesion (sold separately)



Adhesive CMH202
Rigid CMH707



Adhesive CMH204
Rigid CMH709



Adhesive CMH206
Rigid CMH711

Item	Price / Each
Adhesive Sign	$32.31
Rigid Sign	49.37

Item	No.	Price / Each
Edge Sealer – 5-oz tube	MB144	$26.23
2-Part Epoxy – 22-oz kit	HFN606	48.16



Personalize It!

Manhole Cover Signs are available in custom legends. Please contact us for details and refer to part number for a quote.

Item	Adhesive Sign No.	Rigid Sign No.
17" dia	CMH245	CMH745
Other size	CMH255	CMH755

Manhole Guard

Enhance the safety of an open manhole.

Durable, rugged plastic cylinder inserts directly into the open manhole. The wide outer ring with 6" rise prevents items from falling directly down and minimizes the risk of slips and falls when passing by open hole.

- Fits round manholes and storm drain openings from 20"-24"
- Bright orange color provides high visibility
- Molded-in grab handles allow for easy lifting

Accessories

Hose Guide - Attach to Manhole Guard to keep hoses, cords, and other lines in place and tangle-free.

Lid - Temporarily covers the manhole opening without removing the Manhole Guard.

Item	No.	Price / Each
Manhole Guard	CHW201	$340.79
Hose Guide	CHW207	132.87
Lid	CHW209	157.67



Manhole Guard Rail

Surround and protect an open manhole.

- 42" high guard rail stands in a 33" x 33" area
- Strong, 1" tubular .078" gauge steel construction is safety yellow for high visibility
- Rail locks open; two hooking chains for protected entry and exit
- Collapses to 44" square x 4" for easy portability and storage
- Hang hazard warning signs on the rail with Snap Hook Loop (sold separately)

Item	No.	Price / Each
Manhole Guard Rail	CHW303	$310.88

Item	No.	Price / Each
Snap Hook Loop, 1 1/2" x 2 13/16"	HTL175	$0.53



Manhole Lid Lifter

Lift and move manhole covers quickly and easily.

- One-piece cadmium-plated steel lifter has necessary leverage to lift the heaviest manhole covers
- Rubber grips on the handle and foot prevent slips
- 42" overall length

No.	Price / Each
CHW421	$245.03



OSHA

Complies with OSHA 1910.146(c)(5)(II)(B). When entrance covers are removed, the opening shall be promptly guarded by a railing, temporary cover, or other temporary barrier that will prevent an accidental fall through the opening and that will protect each employee working in the space from foreign objects entering the space.

Confined Space Ladder Shield™

Identify confined spaces at the access point.

Attach to fixed ladders on tanks, vessels, dike walls, and other confined spaces where a ladder is required for access. Made of durable, rust-proof aluminum, and fits most ladders.

Easy to use:

- Hang the 2 13/16"D U-shaped top over an upper level ladder step; 42"H x 13 1/4"W shield face blocks access to the steps below
- Run the cable-hasp lockout through the pre-punched holes in the Confined Space Ladder Shield™, and around the ladder steps
- Pull cable tight
- Secure the cable-hasp lockout with padlock

Confined Space Ladder Shield™ Kit includes:

1 – Confined Space Ladder Shield™
1 – Twist 'n Lock Cinch Lockout
1 – Padlock with key

Item	No.	Price / Each
Ladder Shield™ Kit	KLB450	$99.97
Replacement Padlock	KDL816RD	14.54

Item	No.	Price / Each
Replacement Cinch Lockout	KDD640	$25.71

PERSONALIZE IT!

Custom Ladder Shield™

Available in custom legends. Please contact us for a quote, and refer to part number **KLB455** for a kit and **KLB355** for Ladder Shield™ only.

OSHA

29 CFR Subpart X 1926.1053(b)(8) … a barricade shall be used to keep the activities or traffic away from the ladder.



Tags available separately




Back View



KLB760



KLB764



KLB766



KLB762

Confined Space Ladder Shield™ Wraps

Stop unauthorized access onto ladders leading into confined spaces.

- Install over fixed ladders attached to the outside of a confined space
- Durable, flexible reinforced vinyl with metal grommets at the ends
- Large, bold safety messages with graphic
- Overall measurement is 87"H x 13"W
- Finished in-place look measurement is 42" x 13"

Ladder Shield™ Wrap Kit includes:

1 – Ladder Shield™ Wrap
1 – Padlock with key

Item	Price / Kit
Ladder Shield™ Wrap Kit	$60.20






Back

PERSONALIZE IT!

Custom Ladder Shield™ Wraps

Available in custom legends. Please contact us for a quote, and refer to part number **KLB755** for a kit and **KLB655** for wrap only.

Permit Holder Board

Board communicates confined space requirements and holds related permits.

- Hang or set board near or at entrance of confined space to be readily seen by all
- Features large sign legend with clear acrylic pocket
- Holds 8 1/2" x 11" entry permit sheets (available separately)
- Constructed of durable PVC
- Measures 12"H x 19"W with mounting holes
- Not recommended for outdoor use

Price / Each
$64.31



CBS129



CBS131

PERSONALIZE IT!

We will create one with your design in mind. Order **CBS555** and provide us the following specifications - dimensions, message, color(s), and company logo, if required. We can provide a proof upon request.



Permits Sold Separately

Confined Space Permit Station

Make permits accessible where they are needed – at the site.

- 14" x 20" aluminum board
- Permanently mounted, clear, plastic holder and flip-top lid protects pads of permits from the elements
- Mount at or near job site, making permits easily accessible

No.	Price / Each
CBS420	$69.25

Entry Permit Sheets

Entry permits are required at the time of entry – then kept as a permanent record, documenting the entry procedure.

- Easy to write on 8 1/2" x 11" sheets
- Easily displayed in Confined Space Permit Holder Board
- Conveniently packaged in easy-to-tear-off pads
- 100 sheets per pad



Permit Sheets - Checklist Shown

Item	No.	Price / Pad of 100
Checklist	CBS244	$11.68
Entry Permit	CBS246	11.68
Sewer Entry Permit	CBS248	11.68

OSHA

§ 1910.146 (e) (1) . . .the employer shall document the completion of measures required by preparing an entry permit... (3) The completed permit shall be made available at the time of entry to all authorized entrants, by posting it at the entry portal or by any other effective means...

Confined Space Labels

Sold in Adhesive Vinyl packaged, or Adhesive Dura-Vinyl™ individually. When ordering, add material code after part number.

	Adhesive Vinyl – VSP	Dura-Vinyl™ – XVE
Size	Price / Pkg.	Price / Each
3 1/2" x 5"	$12.31 / Pkg. of 5	5.17
6" x 6"	24.08 / Pkg. of 5	7.17



3 1/2" x 5" LCSP266



3 1/2" x 5" LCSP240



3 1/2" x 5" LCSP001



3 1/2" x 5" LCSP242



6" x 6" LCSP023



3 1/2" x 5" LCSP280



3 1/2" x 5" LCSP244



3 1/2" x 5" LCSP268



3 1/2" x 5" LCSP274



3 1/2" x 5" LCSP264

Confined Space Signs



7" x 10" MCSP116
10" x 14" MCSP002
14" x 20" MCSP010



10" x 14" MCSP109



7" x 10" MCSP140
10" x 14" MCSP141
14" x 20" MCSP011



7" x 10" MCSP038
10" x 14" MCSP013



14" x 10" SBMCSP141
20" x 14" SBMCSP011



7" x 10" MCSP006
10" x 14" MCSP230
14" x 20" MCSP040



14" x 10" SBMCSP230
20" x 14" SBMCSP040



10" x 7" MCSP147
14" x 10" MTDX038
20" x 14" MCSP049



10" x 14" MCSP030



7" x 10" MCSP133
10" x 14" MCSP134
14" x 20" MCSP143



7" x 10" MCSP130
10" x 14" MCSP001
14" x 20" MCSP047



14" x 10" SBMCSP134
20" x 14" SBMCSP143



14" x 10" MRSP104



7" x 10" MCSP019
10" x 14" MCSP018
14" x 20" MCSP051



7" x 10" SBMCSP113M
10" x 14" SBMCSP126M
14" x 20" SBMCSP129M



14" x 10" SBMCSP018
20" x 14" SBMCSP051



7" x 10" MCSP003
10" x 14" MCSP054
14" x 20" MCSP048



10" x 14" MCSP021



10" x 14" MCSP062



7" x 10" MCSP124
10" x 14" MCSP125



7" x 10" MCSP102
10" x 14" MCSP104



7" x 10" MCSP108
10" x 14" MCSP110
14" x 20" MCSP050



10" x 14" MCSP023



10" x 14" MCSP111



7" x 10" MCSP057
10" x 14" MCSP046



7" x 10" MCSP122
10" x 14" MCSP026
14" x 20" MCSP043



10" x 14" MCSP068



7" x 10" MCSP131
10" x 14" MCSP031



7" x 10" MCSP132
10" x 14" MCSP035



7" x 10" MCSP012
10" x 14" MCSP056
14" x 20" MCSP044



7" x 10" MCSP059
10" x 14" MCSP020



14" x 10" SBMCSP020
20" x 14" SBMCSP142



7" x 10" MCSP007
10" x 14" MCSP058
14" x 20" MCSP045



14" x 10" SBMCSP058



7" x 10" MCSP606
10" x 14" MCSP609

OSHA

29 CFR § 1910.146(c)(2) If the workplace contains permit spaces, the employer shall inform exposed employees, by posting danger signs or by any other equally effective means, of the existence and location of and the danger posed by the permit spaces. Note: A sign reading DANGER — PERMIT REQUIRED CONFINED SPACE DO NOT ENTER or using similar language would satisfy the requirement for a sign.

How to Order Signs:



Select Sign Part Number:
10" x 14" **MCSP002**

For Each, Add Material Code:
Plastic – VP = **MCSP002VP**

For Package, Add Material Code & 10:
Plastic – VP = **MCSP002VP10**

Best Value! *Save 10%*

	Adhesive Vinyl – VS		Plastic – VP		Aluminum – VA*		Dura-Vinyl™ – XV		Dura-Plastic™ – XT*	
Size	**Each**	**Pkg. of 10**	**Each**	**Pkg. of 10**	**Each**	**Pkg. of 10**	**Each**	**Pkg. of 10**	**Each**	**Pkg. of 10**
7" x 10"	$8.31	74.71	9.06	81.55	13.22	118.88	9.57	86.13	15.91	143.19
10" x 14"	12.46	112.15	13.53	121.77	21.95	197.48	14.33	128.97	26.48	238.33
14" x 20"	22.02	198.09	24.62	221.49	41.79	376.02	25.82	232.38	49.37	444.24

* VA and XT signs are protected by Duck Armor™ – **see inside front cover**

➤ Additional materials are available for a variety of performance needs – **see page 77**

Confined Space Stencils

Mark confined spaces that are otherwise difficult to label by using ink or paint stencils.

- Mylar plastic stencils
- Fits a 7" x 10" image area
- Header line has approx. 2"H letters
- Message area has 1"H letters

Price / Each
$27.37

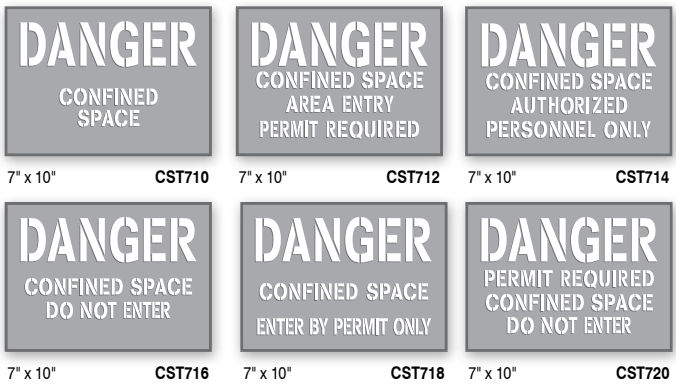

7" x 10"	CST710	7" x 10"	CST712	7" x 10"	CST714
7" x 10"	CST716	7" x 10"	CST718	7" x 10"	CST720

Personalize It!

Confined Space Stencils can be customized with facility specific information. Call, fax, or email us for a quote; refer to number **CST555** and be sure to include your layout and checklist requirements, and also the number of stencils required.

Stencil Inks

Spray sharp, clean edge with aerosol stencil inks.



To order, add color code after part number: White – WT, Red – RD, Black – BK, Blue – BU, Green – GN, Orange – OR, Yellow – YL

No.	Price / Each
PMA162	$11.96



Magnetic Confined Space Signs

Ideal for frequent changing of signs on tanks, vessels, and other ferrous metal surfaces.

- Easily apply, move, and re-apply to most steel and ferrous metal surfaces
- Magnetic ferrite particles embedded in synthetic rubber base with printable vinyl surface
- Resists cracking and chipping; flexible to mount on curved surfaces
- Service temperature range: 0° to 160°F

Size	Price / Each
7" x 10"	$12.24



7" x 10"	CSM011	7" x 10"	CSM001	7" x 10"	CSM003
7" x 10"	CSM005	7" x 10"	CSM007	7" x 10"	CSM009

Personalize It!

Magnetic confined space signs can be customized with facility specific information. Call, fax, or email us for a quote; refer to number **CSM555** and be sure to include your layout and checklist requirements, and also the number of signs required.

Fold-Ups®

Set out free-standing signs to identify temporary hazardous conditions.

- Message repeated on both panels
- Impact-resistant plastic
- 7" x 5" clear pocket for holding a tag or folded permit sheet

Price / Each
$39.40



20" x 12"	PFR140	20" x 12"	PFR130	20" x 12"	PFR136	20" x 12"	PFR138

Personalize It!

Fold-Ups® can be customized with facility specific information. Call, fax, or email us for a quote; refer to number **PFR555** and be sure to include your layout and checklist requirements, and also the number of Fold-Ups® required.

Quantity breaks available. Contact us for a quote.

Item	No.
Custom Fold-Ups®	PFR555

Reversible Fold-Ups®

- Flip and fold to reveal second message
- Constructed of corrugated plastic

Price / Each
$29.11

Personalize It!

Customize with facility specific information. Call, fax, or email us for a quote; refer to number **PFE455**.



20" x 12" PFE417 Reverse

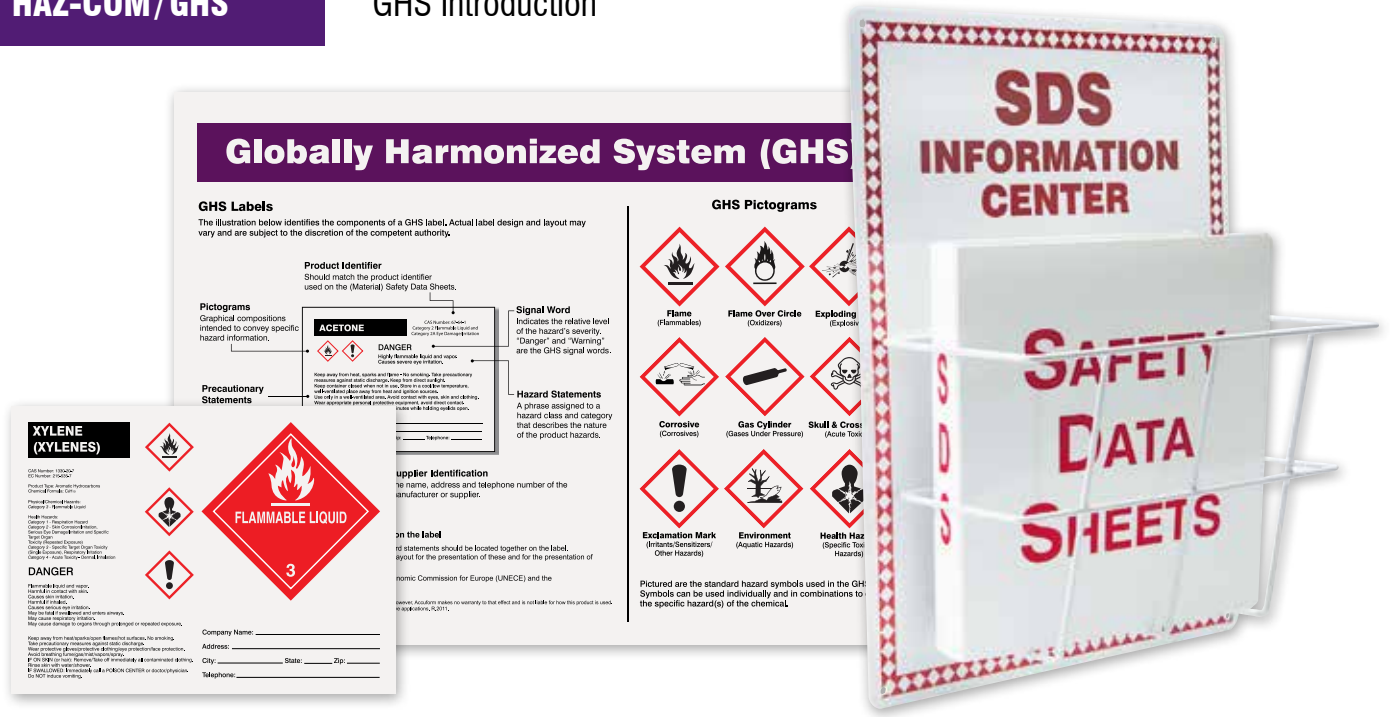

GHS

GLOBALLY HARMONIZED SYSTEM

For Classification and Labeling of Chemicals



What is GHS?

Developed by the United Nations, GHS is a set of guidelines to ensure safe development, production, handling, transport, use, and disposal of hazardous chemicals through:

- Defining health, physical, and environmental hazards of chemicals
- Creating classification processes from available data on chemicals for comparison with the defined hazard criteria
- Communicating hazard information and protective measures on labels and Safety Data Sheets (SDSs).

Internationally Recognized

While GHS is not a regulation or a standard, 65 countries worldwide have adopted, or are in the process of adopting, GHS as a system for hazard classification. GHS is an internationally recognized means of identifying and communicating chemical product hazards, and preparing labels and SDSs.

Effective Completion Date

On June 1, 2016 employers had to update alternative workplace labeling, their hazard communication program, and provide additional employee training for newly identified physical or health hazards.

The Hazard Communication Standard (HCS), 29 CFR Parts 1910, 1915, and 1926, is now aligned with the Globally Harmonized System of Classification and Labeling of Chemicals (GHS). This update to the Hazard Communication Standard (HCS) will provide a common and coherent approach to classifying chemicals and communicating hazard information on labels and safety data sheets. This update will also help reduce trade barriers and result in productivity improvements for American businesses that regularly handle, store, and use hazardous chemicals while providing cost savings for American businesses that periodically update safety data sheets and labels for chemicals covered under the hazard communication standard.

For further information on the Hazard Communication Standard, go to: http://www.osha.gov/dsg/hazcom/index.html



Identify Hazardous Chemicals & Materials

The Occupational Safety and Health Administration (OSHA) 29 CFR §1910.1200 Hazard Communication Standard is commonly known as the "Right-To-Know" standard. On March 26, 2012, OSHA revised this standard to align with the UN's Globally Harmonized System of Classification and Labeling of Chemicals (GHS), which became effective May 25, 2012. The revised rule involves specific changes regarding Safety Data Sheets (SDSs) (formerly Material Safety Data Sheets or MSDSs), container labeling, and chemical classification. However, the underlying thrust remains the same: employees have a need and right to know – and understand – the chemicals they encounter in the workplace. Compliance to this standard requires employers to develop a comprehensive program for the presence of hazardous chemicals in the workplace and to protect employees by providing them with the necessary information to properly handle hazardous chemicals.

OSHA

§1910.1200(a)(1)… ensure that the hazards of all chemicals produced or imported are classified, and that information concerning the classified hazards is transmitted to employers and employees. The requirements of this section are intended to be consistent with the provisions of the United Nations Globally Harmonized System of Classification and Labeling of Chemicals (GHS), Revision 3. The transmittal of information is to be accomplished by means of comprehensive hazard communication programs, which are to include container labeling and other forms of warning, safety data sheets and employee training.

In summary, the Hazard Communication Standard requires the following to create an on-site workplace program:

1 Written Hazard Communication Program 1910.1200(e)

A written plan – based on the labeling system, SDSs, information, and training – must be developed, implemented, and maintained as a program and made readily available. The program includes the list of hazardous chemicals, communication format, and precautionary measures.

2 Hazard Determination 1910.1200(e)(1)(i)

A list of hazardous chemicals must be developed, and the physical and health hazards for worker(s) exposure assessed.

3 Labels and Other Forms of Warning 1910.1200(f)(1)

Hazardous chemical containers are to be labeled, tagged, or marked to identify the hazardous chemical. The following information must be included: Product Identifier, Signal Word (Danger or Warning), Hazard Statement(s), Pictograms(s), Precautionary Statement(s), and the name, address and telephone number of the responsible party.

4 Safety Data Sheets 1910.1200(g)

Chemical manufacturers and importers must acquire or develop a Safety Data Sheet (SDS) for each hazardous chemical they produce or import. Employers must have a SDS on hand for every hazardous chemical they use, and make these sheets readily accessible to employees – such as in a binder at a central location. OSHA now requires that SDSs include the required section numbers and headings as specified in the revised Hazard Communication Standard.

5 Employee Information and Training 1910.1200(h)

Information and training should cover the requirements of the Hazard Communication Standard, the location of hazardous chemicals in the workplace, and the written hazard communication program, including lists of hazardous chemicals and SDSs.

6 Evaluate and Reassess Program

Review company's hazard communication program periodically to ensure it's still working and meeting all objectives. If needed, revise the program as appropriate to address changed conditions in the workplace (e.g., new chemicals, new hazards, etc.).

Custom GHS Notification Facility Signs

☑ Choose Your Format

Select Format 1 or 2. If there is specific information you would like to see added, moved, or modified, provide us your requirements.

☑ Fill in the Blanks Using this Indication Guide

We have labeled each format so you know what information you need to fill in to complete the sign. We can provide a blank layout for you to return.

1. Product Identifier
2. Hazard Pictograms *(number of pictograms will determine size and spacing)*
3. Signal Word *(Danger or Warning)*
4. Hazard Statements
5. Precautionary Statements
6. Supplier Identification
7. Supplemental Information *(ex. directions for use)*
8. Personal Protection Required

☑ Select Material by Size

Signs are available in four durable materials to meet your application needs.

To order, add material code after part number: ZHS100AS.

☑ Specify Quantity

We'll create artwork then and send you a proof (upon request) and a price quote.

Note: You are required to provide all necessary information specific to your hazardous chemical or material to complete an accurate and safe sign for your premises. Please refer to the chemicals Safety Data Sheet.

Material Choices

Accu-Shield™ (AS)

15 YEARS GUARANTEED

Two-ply, polycarbonate plastic with industrial-strength backing. Resists fading, chemicals, corrosion, abrasions, cracking, and chipping.

Aluma-Lite™ (XL)

10 YEARS GUARANTEED

Material is 40% lighter than solid aluminum, yet maintains the same durability and rigidity. Print is protected by Duck Armor™.

Dura-Plastic™ (XT)

7 YEARS GUARANTEED

Semi-rigid polycarbonate that resists abrasion, humidity, and chemicals. Print is protected by Duck Armor™.

Adhesive Dura-Vinyl™ (XV)

5 YEARS GUARANTEED

Dual-layered Adhesive Dura-Vinyl™ delivers exceptional flexibility and performance. Durability, even in the toughest indoor and outdoor conditions.

GHS Format 1

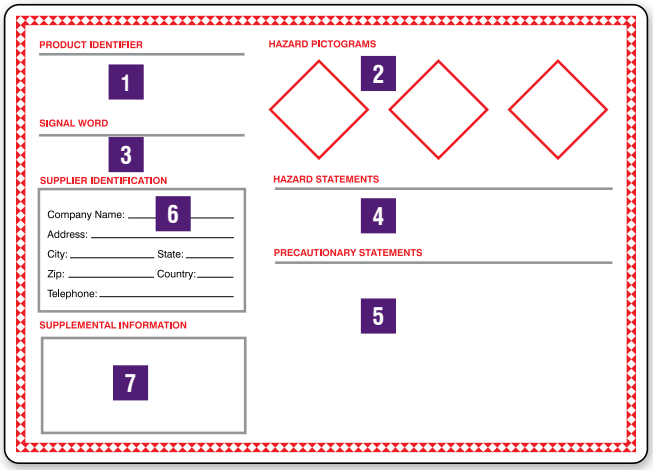

Indicate: 1, 2, 3, 4, 5, 6, 7

SIZE	NO.
5" x 7"	ZHS100
7" x 10"	ZHS101
10" x 14"	ZHS102
14" x 20"	ZHS103
20" x 28"	ZHS104

GHS Format 2

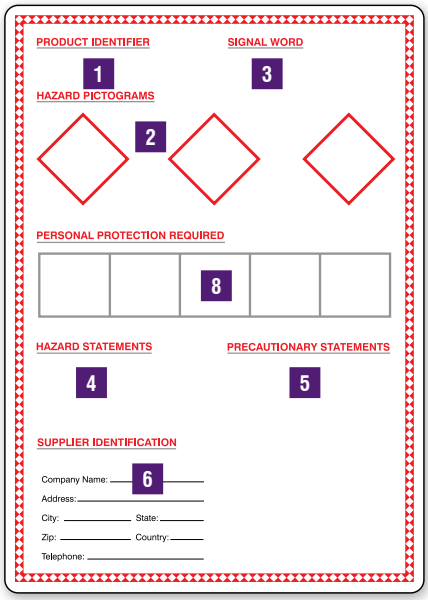

Indicate: 1, 2, 3, 4, 5, 6, 8

SIZE	NO.
7" x 5"	ZHS110
10" x 7"	ZHS111
14" x 10"	ZHS112
20" x 14"	ZHS113
28" x 20"	ZHS114



Custom GHS Pipe Markers

Create your own pipe markers with GHS pictograms and chemical name.

- Self-stick vinyl with detachable arrow
- Flexible vinyl with, UV-resistant polyester film overlaminate
- High-tack, acrylic adhesive back and peel-off liner
- Install onto clean, smooth pipe surface
- Service temperature range: -20° to 176°F



Chemical name and GHS signal word (Danger or Warning) here.

Indicate border color.

Specify GHS pictogram(s) to indicate the chemical hazards.

Detachable arrow (optional) should be used to indicate direction of flow.

Border Colors

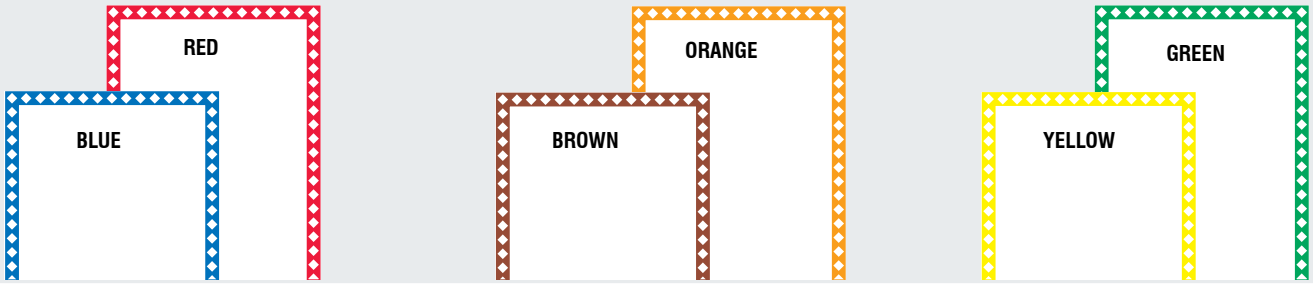

Note: You are required to provide all necessary information specific to your hazardous chemical or material to complete an accurate and safe label for your premises. Please refer to the chemical's Safety Data Sheet.

How to Order Pipe Markers:

- ☑ Select part number by marker size
- ☑ Provide pipe marker legend (chemical name)
- ☑ Specify which GHS pictogram(s) to include
- ☑ Indicate border color

Quantity breaks available. Contact us for a quote.

Fit Pipe Diameter	Marker Size	No.
3/4" to 1 1/4"	1" x 8"	RGS241
1 1/2" to 2"	1 1/2" x 8"	RGS243
2 1/2" to 6"	2 1/2" x 12"	RGS245
8" to 10"	4" x 24"	RGS247
over 10"	4 1/2" x 32"	RGS249
other size		RGS255



Pictogram labels available separately on page 504.

Custom GHS Labels

Use labels to convey hazard class information in accordance with the Globally Harmonized System (GHS).

Labels follow the information guidelines specified by the GHS and must include OSHA's required label elements. For GHS and DOT pictogram combination labels, larger label sizes are recommended. The DOT requires that transport pictograms be at least 4" x 4". OSHA publishes no size requirements for the GHS label or GHS pictograms, but it is recommended the label elements be proportionate to each other.

OSHA

HCS 2012 Final Rule, March 26, 2012

(f)(1) Labels on shipped containers. The chemical manufacturer, importer, or distributor shall ensure that each container of hazardous chemicals leaving the workplace is labeled, tagged, or marked. Hazards not otherwise classified do not have to be addressed on the container. Where the chemical manufacturer or importer is required to label, tag or mark the following information shall be provided: (i) Product identifier; (ii) Signal word; (iii) Hazard statement(s); (iv) Pictogram(s); (v) Precautionary statement(s); and, (vi) Name, address, and telephone number of the chemical manufacturer, importer, or other responsible party.

GHS

1.4.10.5.4.1 Location of GHS information on the label

"The GHS hazard pictograms, signal word and hazard statements should be located together on the label. The competent authority may choose to provide a specified layout for the presentation of these and for the presentation of precautionary information, or allow supplier discretion."

Required Label Elements

1. **Product Identifier** – Should match the product identifier used on the Safety Data Sheets.
2. **Signal Word** – Indicates the relative level of the hazard's severity. "Danger" and "Warning" are the GHS signal words.
3. **Pictograms** – Graphic compositions intended to convey specific hazard information.
4. **Hazard Statements** – A phrase assigned to a hazard class and category that describes the nature of the product hazards.
5. **Precautionary Statements** – Describe recommended measures to minimize or prevent adverse effects resulting from exposure.
6. **Supplier Identification** – The name, address, and telephone number of the manufacturer or supplier.

Format 1: Custom GHS Pictogram Label

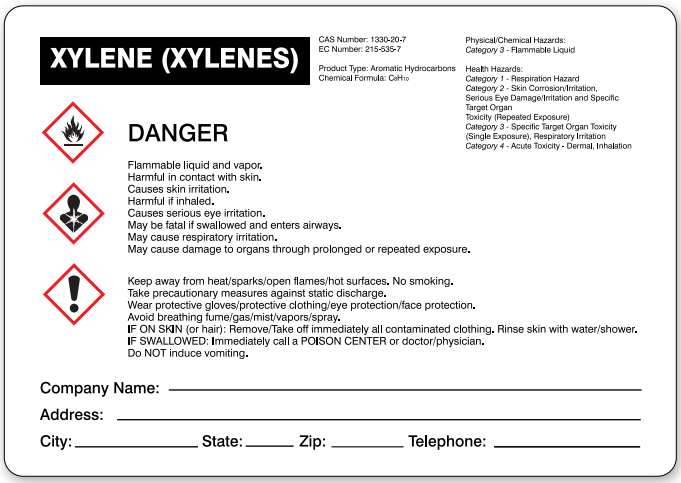

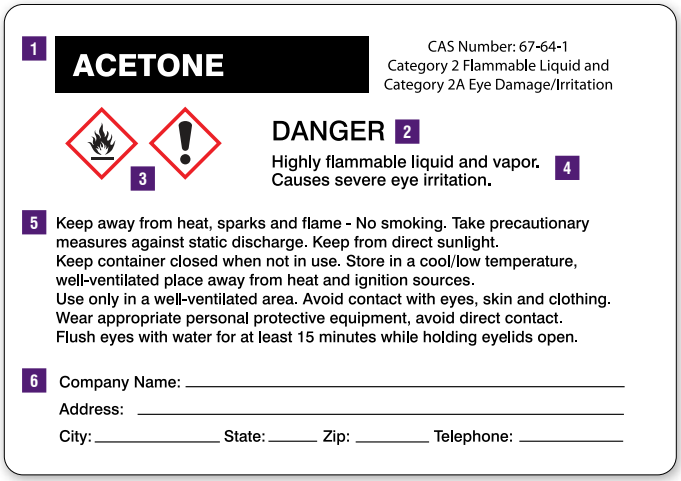

Format 2: Custom GHS and DOT Pictogram Combination Label

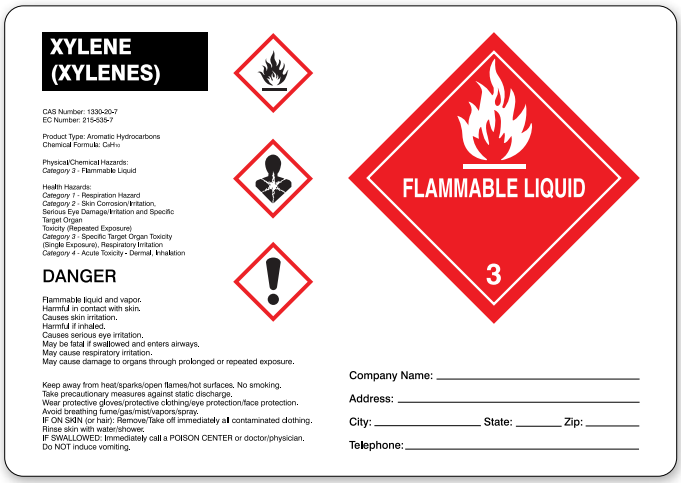

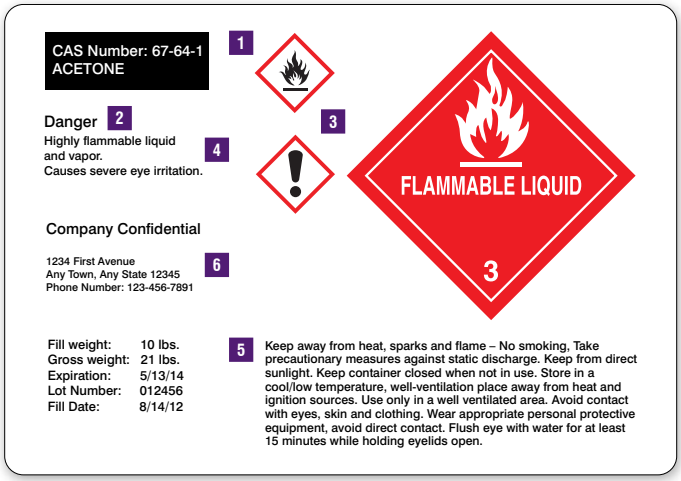

Actual label design and layout may vary and are subject to the discretion of the competent authority.

Note: You are required to provide all necessary information specific to your hazardous chemical or material to complete an accurate and safe label for your premises. Please refer to the chemical's Safety Data Sheet.

How to Order Custom GHS Labels:

- ☑ Specify size of label
- ☑ Send us your required label information
- ☑ Provide guidance on label design if different from examples
- ☑ Specify quantity
- ☑ Contact us with your request; we'll put together your specifications and send you a proof (upon request)

Dura-Vinyl™

Flexible 5-mil thick poly-composite has self-adhesive acrylic back. Peel-off liner and pressure-sensitive back permanently adheres to smooth, curved, and irregular surfaces. Protective high-gloss UV-resistant overlaminate provides environmental and outdoor durability. Resists abrasion, humidity, moisture, chemicals, solvents, and sunlight fade.

Quantity breaks available. Contact us for a quote.

Size	No.
3 1/2" x 5"	LZH470
5" x 7"	LZH471
7" x 10"	LZH472
9" x 12"	LZH473*
10" x 14"	LZH476*
other size	LZH455

**Sizes recommended for combination labels*



GHS Pictogram Labels

Pictogram labels comply with the Globally Harmonized System.

GHS pictograms identify the hazards associated with chemicals and warn users of the types of precautions that should be taken to minimize adverse effects that could result from exposure.

The GHS recognizes nine hazard pictograms. The Hazard Communication Standard (HCS) requires eight of these pictograms with the exception of the environment pictogram (considered non-mandatory since environmental hazards fall outside OSHA's jurisdiction).

Identify hazards associated with chemicals.

- GHS prescribed pictograms
- Adhesive Coated Paper or Adhesive-Poly Sheet
- Rolls of 250 or 500

OSHA

C.2.3.1 Pictograms shall be in the shape of a square set at a point and shall include a black hazard symbol on a white background with a red frame sufficiently wide to be clearly visible. A square red frame set at a point without a hazard symbol is not a pictogram and is not permitted on the label.

GHS

1.4.10.5.4.1 Location of GHS information on the label
"The GHS hazard pictograms, signal word and hazard statements should be located together on the label. The Competent authority may choose to provide a specified layout for the presentation of these and for the presentation of precautionary information, or allow supplier discretion".



Flame

1" x 1"	**LZH601**
2" x 2"	**LZH611**
4" x 4"	**LZH621**



Flame Over Circle

1" x 1"	**LZH602**
2" x 2"	**LZH612**
4" x 4"	**LZH622**



Exploding Bomb

1" x 1"	**LZH603**
2" x 2"	**LZH613**
4" x 4"	**LZH623**



Corrosion

1" x 1"	**LZH604**
2" x 2"	**LZH614**
4" x 4"	**LZH624**



Gas Cylinder

1" x 1"	**LZH605**
2" x 2"	**LZH615**
4" x 4"	**LZH625**



Skull & Crossbones

1" x 1"	**LZH606**
2" x 2"	**LZH616**
4" x 4"	**LZH626**



Exclamation Mark

1" x 1"	**LZH607**
2" x 2"	**LZH617**
4" x 4"	**LZH627**



Non-mandatory

Environment

1" x 1"	**LZH608**
2" x 2"	**LZH618**
4" x 4"	**LZH628**



Health Hazard

1" x 1"	**LZH609**
2" x 2"	**LZH619**
4" x 4"	**LZH629**

PERSONALIZE IT!

Custom sizes and materials are available. Contact us with part number **LZH655** for a quote.

How to Order Pictogram Labels:

☑  Select Label Part Number: **LZH601**

☑ Add Material and Package Quantity Code: Adhesive-Poly (500/Roll) – EV5 = **LZH601EV5**

Adhesive Coated Paper		1" x 1"	2" x 2"	4" x 4"	Adhesive-Poly		1" x 1"	2" x 2"	4" x 4"
Qty.	Code	Price / Roll	Price / Roll	Price / Roll	Qty.	Code	Price / Roll	Price / Roll	Price / Roll
250	PS2	$15.44	18.24	25.02	250	EV2	23.93	28.28	38.79
500	PS5	24.71	29.31	39.99	500	EV5	38.28	45.44	62.11

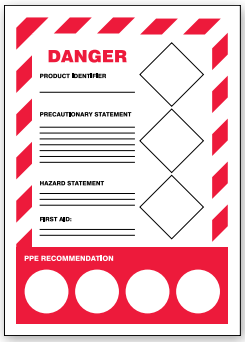

7" x 5"
10" x 7"
LZH101
LZH106

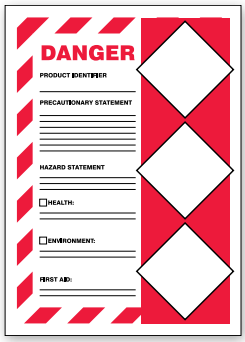

7" x 5"
10" x 7"
LZH103
LZH104

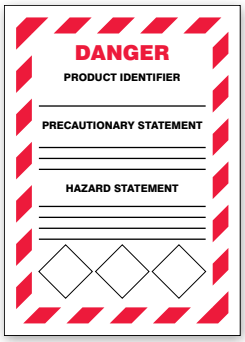

7" x 5"
10" x 7""
LZH105
LZH102

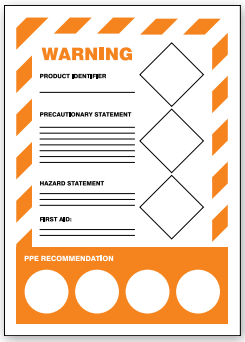

7" x 5"
10" x 7"
LZH301
LZH306

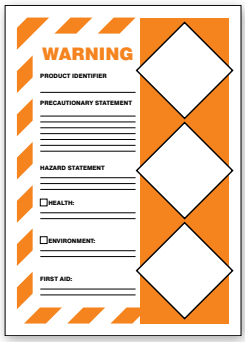

7" x 5"
10" x 7"
LZH303
LZH304



7" x 5"
10" x 7"
LZH305
LZH302

GHS Secondary Container Labels

Display your container's chemical information to comply with OSHA's GHS requirements.

- Labels are available in standard Adhesive Vinyl and Adhesive Dura-Vinyl™ material
- Sufficient space to accommodate product identifier, precautionary statement, hazard statement, first aid, and PPE recommendation
- Available in Danger and Warning Header with six different legends
- Use in conjunction with pictogram labels
- Available in packs of 5
- Includes label and five (5) sheets of PPE requirement stickers and five (5) sheets of GHS Pictograms

How to Order GHS Secondary Container Labels:

☑  Select Label Part Number: **LZH101**

☑ Add Material Code: Adhesive Vinyl – VSP = **LZH101VSP**

	Adhesive Vinyl – VSP	Adhesive Dura-Vinyl™ – XVP
Size	**Price / Pkg. of 5**	**Price / Pkg. of 5**
7" x 5"	$19.73	22.24
10" x 7"	22.02	24.84



GHS Jumbo Tags

Attach tags to chemicals in the workplace, and add the appropriate signal word and GHS pictogram labels to identify the hazards.

- Large 8 1/2" x 3 7/8" tags increase visibility for critical information
- Write in product/chemical identification and hazard statements
- Adhesive vinyl label set of nine pictograms and the two approved signal words "Danger" and "Warning" are included for each tag
- Available in two stock materials, in packs of 5

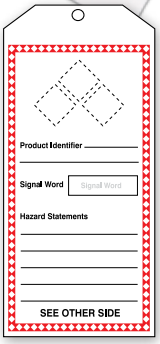

THS401

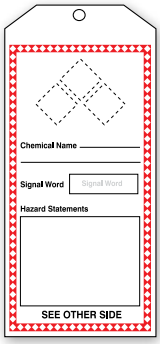

THS403

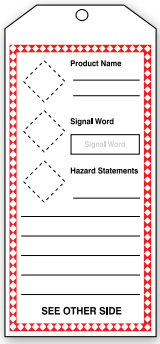

THS405

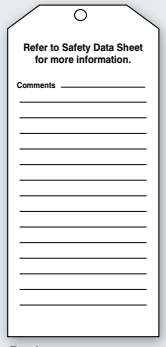

Back



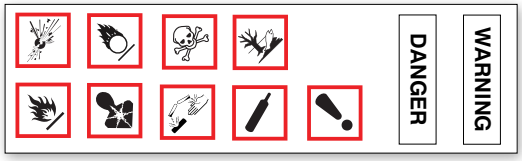

Label set includes 9 pictograms and 2 signal words

How to Order Jumbo Tags:

☑  Select Tag Part Number: **THS401**

☑ Add Material Code: PF-Cardstock – CTM = **THS401CTM**

Material	Code	Price / Pkg. of 5
PF-Cardstock	CTM	$34.04
RP-Plastic	PTM	42.39

Right-To-Know and Right-To-Understand Compliance Centers

Give workers immediate access to Safety Data Sheets (SDS) stored in one convenient aluminum center.

Large, printed Center Boards identify the location of Right-To-Know and Right-To-Understand information and make binders storing SDS documents accessible to employees. Hang the Center Boards near chemical storage areas or other central locations in the workplace. Boards have holes for wall mounting.

NFPA Basket-Style Aluminum Centers

Provide quick reference to the NFPA hazard classification codes along with storage for SDS.

- Aluminum board measures 18"H x 24"W
- Coated wire basket holds single 1 1/2" binder
- Corner mounting holes
- Kit includes 1 1/2" SDS binder

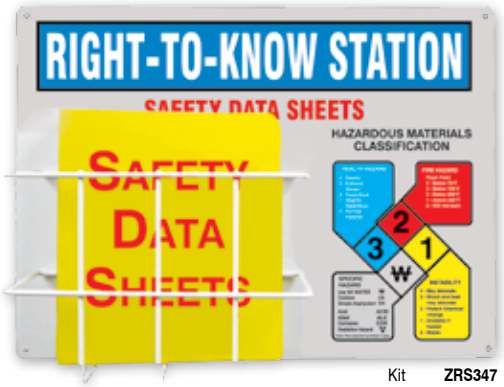

Kit ZRS347

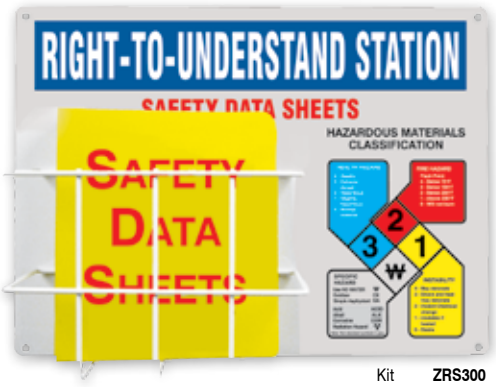

Kit ZRS300

	Board Kit		Board Only	
NFPA Basket Style	No.	Price / Kit	No.	Price / Each
Right-To-Know				
English	ZRS347	$130.22	ZRS348	119.82
Spanish	SHZRS347	130.22	SHZRS348	119.82

	Board Kit		Board Only	
NFPA Basket Style	No.	Price / Kit	No.	Price / Each
Right-To-Understand				
English	ZRS300	$130.22	ZRS301	119.82
Spanish	SHZRS300	130.22	SHZRS301	119.82

Basket-Style Aluminum Centers

Keep Safety Data Sheets readily available to all employees and protect your workforce.

- Thick aluminum board, with coated wire basket (ZRS102)
- Single Basket-style has 20" x 15" board
- Double Basket-style has 24" x 30" board
- Kit includes 1 1/2" SDS binder(s)

Boards and Binders are available in English and Bilingual versions. Single boards include (1) 1 1/2" SDS binder, and double boards include (2) 1 1/2" binders.



Kit ZRS335



Kit ZRS309

	Board Kit		Board Only	
Basket Style	No.	Price / Kit	No.	Price / Each
Right-to-Know				
Single Basket, English	ZRS326	$87.97	ZRS313	72.91
Single Basket, Bilingual	SBZRS326	87.97	SBZRS313	72.91
Double Basket, English	ZRS335	185.57	ZRS316	156.45
Double Basket, Bilingual	SBZRS335	185.57	SBZRS316	156.45
Right-to-Understand				
Single Basket, English	ZRS302	87.97	ZRS304	72.91
Single Basket, Bilingual	SBZRS302	87.97	SBZRS304	72.91
Double Basket, English	ZRS309	185.57	ZRS311	156.45
Double Basket, Bilingual	SBZRS309	185.57	SBZRS311	156.45



Kit SBZRS326



Kit SBZRS302

PERSONALIZE IT!

Custom Basket-Style Center Board

Basket-Style Center Boards are available with your message and symbol or logo. To request a quote, refer to part number **ZRS355** and specify center board size, number of baskets on the board, message, design, color(s), and quantity.

Pocket-Style Aluminum Centers

Sturdy all-aluminum center board has a lower pocket to hold and store the SDS binder and training booklets. Pocket is welded on for added strength.

- Thick aluminum with scratch-resistant, powder-coated finish
- 30"H x 24"W backboard with 4 1/8" deep, triple divided pocket
- Kit includes 1 1/2" SDS binder and 10 training booklets
- Additional options also available



Kit **ZRS729**



Kit **ZRS730**



Kit **SBZRS729**

	Board Kit		Board Only	
Pocket Style	**No.**	**Price / Kit**	**No.**	**Price / Each**
Right-To-Know				
English	ZRS729	$181.31	ZRS708	145.13
Bilingual	SBZRS729	181.31	SBZRS708	145.13
Hazard Communication				
English	ZRS730	181.31	ZRS709	145.13

PERSONALIZE IT!

Custom Pocket-Style Center Boards

Blue Pocket-Style Center Boards are available with your message and symbol or logo. To request a quote, refer to part number **ZRS755** and specify message, design, color(s), and quantity.



ZRS351



ZRS345

WHMIS Aluminum Basket Center Boards

Keep Safety Data Sheets centrally located, organized and readily available to view.

- Help keep important documents like SDS clean and organized
- Sturdy aluminum board with wire coated basket

Style	No.	Price / Each
Board w/basket	ZRS351	$72.91
Board w/ basket & binder	ZRS345	87.97

Basket-Style Aluminum Safety Data Sheet (SDS) Centers

Provide easy access to SDS.

- 20"H x 15"W sturdy aluminum backboard
- Bold red diamond border for high visibility
- PVC-coated steel wire basket holds 3-ring 1 1/2" binder (included)
- Four corner mounting holes

Available as boards w/ baskets or as kits with binders.

Item	Price / Each
Kit	$87.97
Board Only	72.91

PERSONALIZE IT!

Basket-Style Center Boards are available with your message and symbol or logo. To request a quote, refer to part number **ZRS355** and specify center board size, number of baskets on the board, message, design, color(s), and quantity.



Kit **ZRS407**
Board Only **ZRS408**



Kit **ZRS409**
Board Only **ZRS410**



Cabinet Kit	ZRS384	Cabinet Kit	ZRS356	Cabinet Kit	ZRS389	Cabinet Kit	SBZRS384
Cabinet Only	ZRS388	Cabinet Only	ZRS358	Cabinet Only	ZRS390	Cabinet Only	SBZRS388



SDS Storage Cabinets

Store, retrieve, and view your SDS documents with this storage/desktop combo cabinet.

- 20-gauge steel cabinet measures 22 1/2" x 26 1/2" x 5"
- Long strip magnet holds the easy-to-open lid in place
- Pull down the lid for a desktop surface and set the SDS binders on the open lid
- Rear mounting holes to hang cabinet securely
- Kit includes two 2 1/2" SDS binders and Haz-Com/Haz-Mat Symbols Poster (ZTP122)*

** SBZRS384 includes both SBZTP122 Spanish and ZTP122 English posters.*

Item	Price / Each
Cabinet Kit	$316.73
Cabinet Only	256.05

PERSONALIZE IT!

Custom SDS Storage Cabinets

Yellow cabinets can be custom printed with your words. Provide us the message and any symbols or logos along with print color requirements. When requesting quote, reference part number **ZRS385** along with the quantity.



Box Kit **ZRS371**
Box Only **ZRS366**



Box Kit **ZRS367**
Box Only **ZRS369**

Safety Documents Job Site Boxes

Have important paperwork readily available and protected on the job site.

- Durable steel box has galvanized coating and exterior powder-coat finish to prevent rust
- Stainless steel, sloping hinged lid with lockable hasp and foam gasket
- 13 1/2" x 13 1/2" x 4 1/2" box holds up to 3" binder
- Designed for outdoor exposure
- Box can be set out on a counter, table, or installed on wall with rear mounting holes
- Kit includes 2 1/2" SDS binder

Item	Price / Each
Box Kit	$209.99
Box Only	199.54

PERSONALIZE IT!

Custom Safety Documents Job Site Boxes

Yellow box can have custom information available on the outside. Provide us the wording and symbol or logo along with colors for print. Request a quote by referencing **ZRS365** and provide us a quantity.



ZRT826

ZRT828

SDS Station Stands

Display safety data sheets on-location for ready access.

- Bright yellow stand with contrasting black 'SDS' on the upper header
- Lightweight, durable plastic stations have built-in 3" three-ring binder hardware assembly
- Tilted platform for easy document review
- Wall-mount/tabletop style: 8 1/4"H x 21"W x 16 1/2"D
- Podium style: 35"H base

Style	No.	Price / Each
Wall Mount	ZRT826	$183.91
Podium	ZRT828	292.63

Plastic SDS Binders

Organize and protect your SDS documents.

- Contrasting red letters on front cover and spine
- Three-ring binder with 36" metal security chain
- Available in three sizes in white or yellow with red lettering

Version	Ring Size	RD/YL No.	RD/WT No.	Price / Each
English	1 1/2"	ZRS641	ZRS632	$24.36
English	2 1/2"	ZRS642	ZRS634	31.68
English	3"	ZRS643	ZRS640	33.93
Bilingual	1 1/2"	SBZRS641	SBZRS632	24.36
Bilingual	2 1/2"	SBZRS642	SBZRS634	31.68



PERSONALIZE IT!

Custom Plastic SDS Binders

Safety Data Sheets Binders are available in various sizes. To request a quote, refer to part number **ZRS655** and specify your size, message, and quantity.



Binder sold separately.

Wire Binder Basket

Basket is designed to hold binders.

- Coated white wire basket measures 9 1/4"H x 14"W x 6 3/4"D
- Two mounting screws at the back to support heavy binders

No.	Price / Each
ZRS102	$35.68

SDS Job Site Binders with Handles

Protect your SDS documents and carry them along with you.

- Made of durable plastic with carry handles
- Contrasting red letters on front cover and spine
- Three-ring binder features
- Available in two sizes in white or yellow



Version	Ring Size	RD/YL No.	RD/WT No.	Price / Each
English	2 1/2"	ZRS942	ZRS934	$32.96
English	3"	ZRS943	ZRS940	35.45
Bilingual	2 1/2"	SBZRS942	SBZRS934	31.68
Bilingual	3"	SBZRS943	SBZRS940	33.93



Binders are not compatible with Wire Baskets

Safety Data Sheets (HCS 2012/GHS Format) Poster

Show employees what information Safety Data Sheets (SDS) must include to comply with OSHA and GHS requirements.

- 20" x 32" plastic laminated poster is a summary of the 16-section SDS to comply with the HCS 2012
- Includes information from OSHA revised Hazard Communication Standard (HCS) 29 CFR § 1910.1200 to align with GHS
- Employers should be in full compliance with the revised SDS format requirements as of June 1, 2015

Item	No.	Price / Each
English	ZTP133	$39.91
Spanish	SHZTP133	39.91

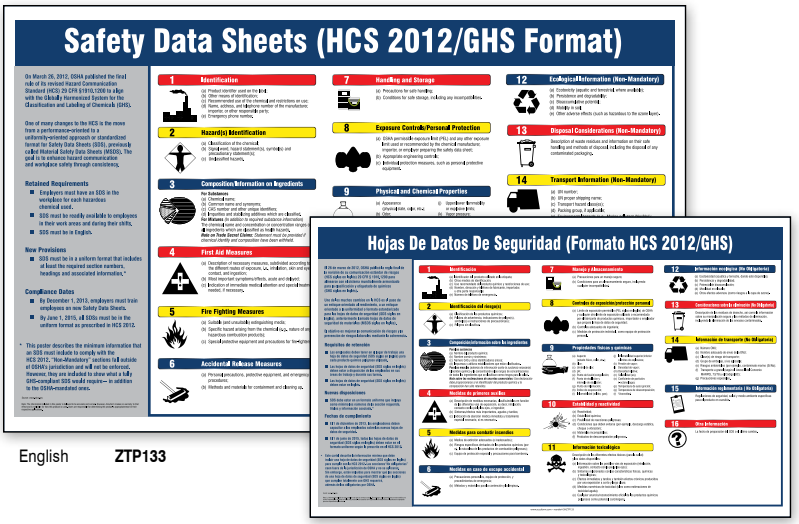

English **ZTP133**

Spanish **SHZTP133**

Haz-Mat Warning Label Poster

Decode hazardous material warning label systems with this reference poster.

- 18" x 24" plastic laminated poster provides easy-to-understand information on the chemical and hazard labeling system
- HMCIS color bar and NFPA diamond formats are defined with the numerical degree of severity hazard, expressed as a numerical value

Item	No.	Price / Each
English	ZTP122	$29.48
Spanish	SHZTP122	29.48

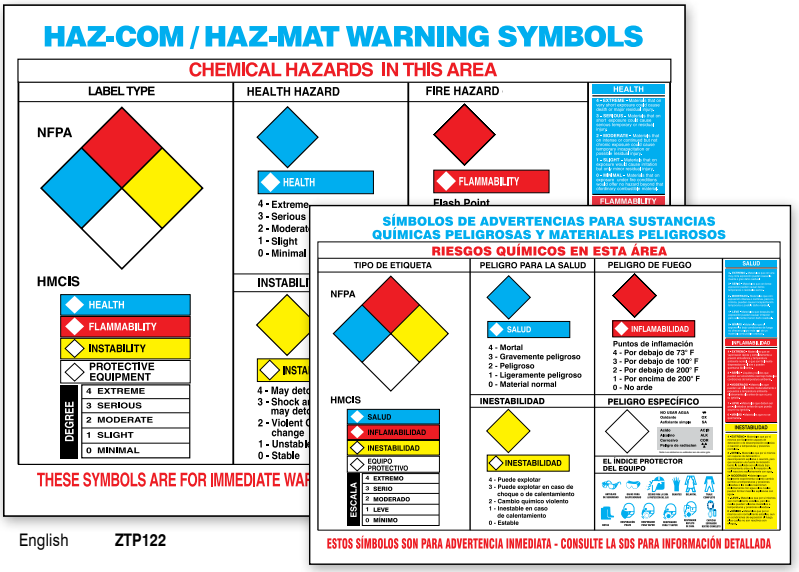

English **ZTP122**

Spanish **SHZTP122**

Hazardous Materials Identification Poster

Decode NFPA diamond and HMCIS bar-style warning systems with this reference poster.

- Interprets defined hazard codes for each of the colors, identified target organ ratings, and personal protective symbols
- 18" x 24" colorful plastic laminated poster

Item	No.	Price / Each
English	ZTP108	$29.48
Spanish	SHZTP108	29.48

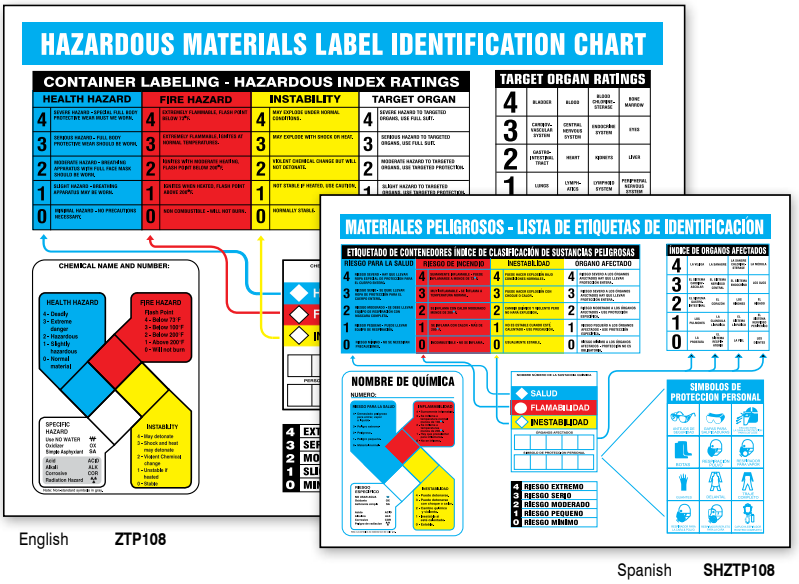

English **ZTP108**

Spanish **SHZTP108**

HMCIS Posters

Critical hazardous materials classification information is available at a glance.

Our posters help define the Hazardous Material Classification Identification System (HMCIS) clearly and concisely for employees and contractors. These colorful and highly-visible reference posters are available in an encapsulated laminate bond.

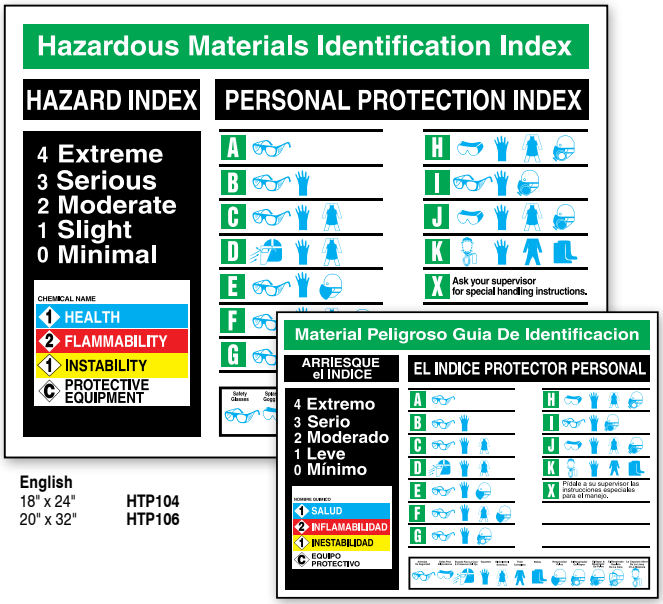

English
18" x 24" **HTP104**
20" x 32" **HTP106**

Spanish
18" x 24" **SHHTP104**
20" x 32" **SHHTP106**

Hazardous Materials Identification Index Poster

Quickly cross-reference hazard index codes with the required personal protective equipment with this informative poster.

- Easy-to-read legend
- Pictorials indicate which personal protective equipment is necessary for a specific code
- Plastic laminated posters are available in two sizes

Size	Price / Each
18" x 24"	$29.48
20" x 32"	39.91

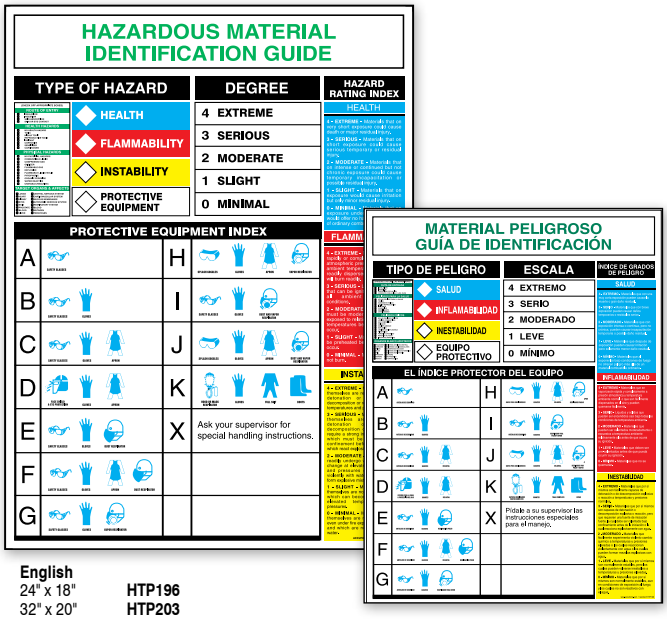

English
24" x 18" **HTP196**
32" x 20" **HTP203**

Spanish
24" x 18" **SHHTP196**
32" x 20" **SHHTP203**

Hazardous Material Identification Guide Poster

Display the essential hazardous materials information with hazard type and a detailed explanation of the hazard rating index.

- Pictorials indicate which personal protective equipment is necessary for a specific code
- Plastic laminated posters are available in two sizes

Size	Price / Each
24" x 18"	$29.48
32" x 20"	39.91

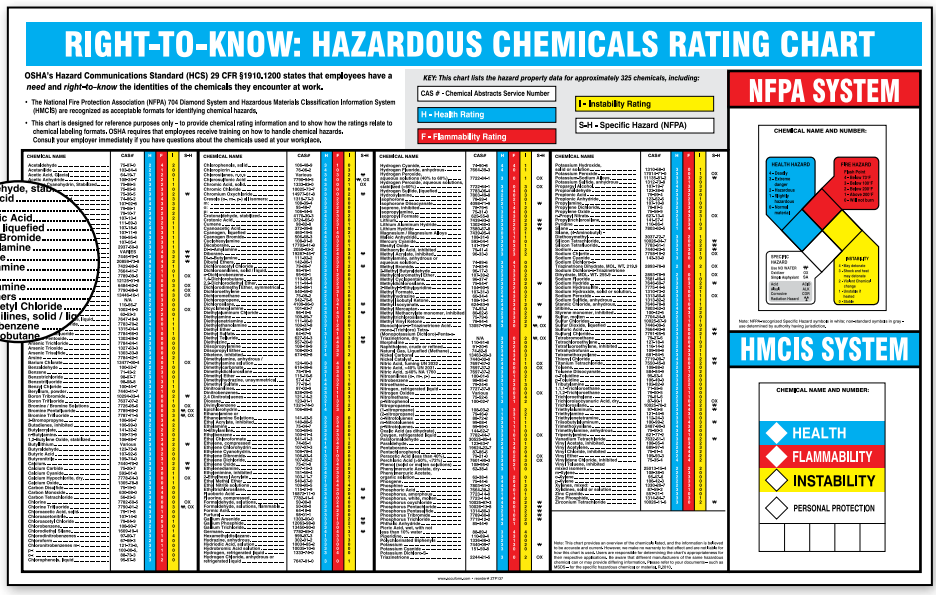

Right-To-Know: Hazardous Chemicals Rating Chart

Chart lists approximately 325 of the most commonly used chemicals, along with their respective standard NFPA hazard ratings.

- Lists chemical name, its CAS (Chemical Abstracts Service) number with the standard NFPA hazard ratings for Health, Flammability, Instability, and Specific Hazard symbols
- 20" x 32" flexible plastic laminated poster includes visuals for NFPA & HMCIS formats

No.	Price / Each
ZTP137	$39.91

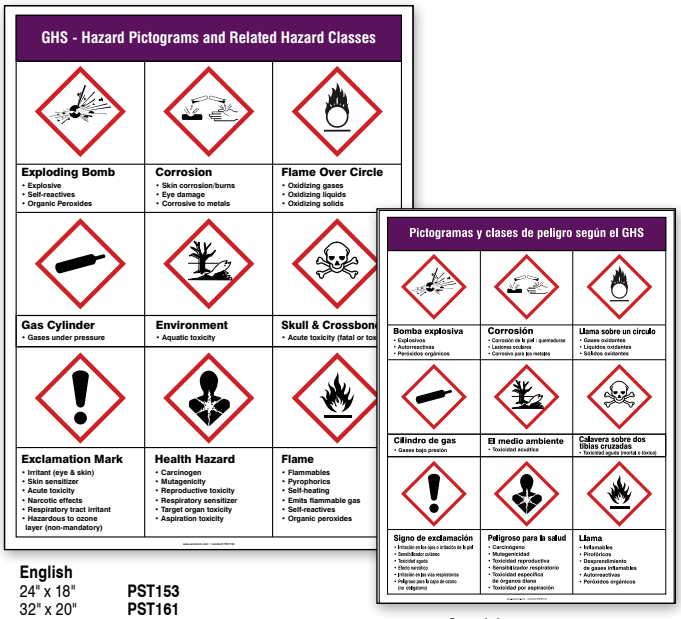

English
24" x 18" **PST153**
32" x 20" **PST161**

Spanish
24" x 18" **SHPST153**
32" x 20" **SHPST161**

GHS Pictogram Posters

Keep a visual reminder of GHS pictogram requirements close at hand.

- Easy-to-read legend
- Displays GHS prescribed pictograms
- Plastic laminated posters are available in two sizes

Size	Price / Each
24" x 18"	$29.48
32" x 20"	39.91



English **ZTP139**

Spanish **SHZTP139**

GHS Poster

Displays GHS label and pictogram guidelines in a simple style.

- Displays GHS labels and pictograms information in two different sections
- 18" x 24" plastic laminated poster

Item	No.	Price / Each
English	ZTP139	$29.48
Spanish	SHZTP139	29.48

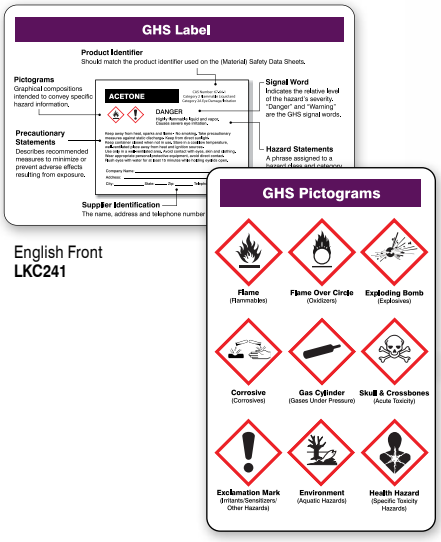

English Front
LKC241

English Back

GHS Wallet Cards

Keep a visual reminder of GHS label and pictogram requirements close at hand.

- Double-sided, plastic card
- Measures 3 3/8" x 2 1/8"
- Shows nine standard GHS pictograms (side one) and diagram of GHS label examples (side two)

Item	No.	Price / Each
English	LKC241	$2.64
Spanish	SHLKC241	2.64



GHS Worker Training Video

- 30-minute presentation focuses solely on HazCom/GHS
- Explains HazCom GHS pictograms, signal words, the three main hazard classes, as well as hazard and precautionary statements
- Focuses on changes to Labeling and Safety Date Sheets (SDSs)
- Highlights the changes that the GHS brings to HazCom

Complies with OSHA 29 CFR 1910.1200

No.	Price / Each
STK102	$279.20



ZTP226

ZTP230

Haz-Com Safety Booklets

- Booklets provide basic understanding of topics relating to the Hazard Communication Standard (HCS)
- Available in English and Spanish

Booklet	English No.	Spanish No.	Price / Each
Hazard Communication	ZTP224	SHZTP224	$2.51
The GHS Safety Data Sheet	ZTP226	SHZTP226	2.51
The Globally Harmonized System	ZTP228	SHZTP228	2.51
GHS Container Labels	ZTP230	SHZTP230	2.51

Workplace Labeling Under the Revised Hazard Communication Standard

Under the revised rule, OSHA has retained the provision that provides employers with the flexibility to choose the type of system to be used in their workplace. OSHA's website explains workplace labeling as follows:

"Employers may choose to label workplace containers either with the same label that would be on shipped containers for the chemical under the revised rule, or with label alternatives that meet the requirements for the standard. Alternative labeling systems such as the National Fire Protection Association (NFPA) 704 Hazard Rating and the Hazardous Material Information System (HMIS) are permitted for workplace containers. However, the information supplied on these labels must be consistent with the revised HCS, e.g., no conflicting hazard warnings or pictograms."

NFPA and HMCIS

The National Fire Protection Association (NFPA) Diamond System and Hazardous Materials Classification Information System (HMCIS) are recognizable and acceptable formats for identifying chemical hazards.

The uniform bold, bright color-coding schemes and numerical ratings convey the chemical hazards. The number system is from the Safety Data Sheets. These simple, recognizable, and easy-to-understand design formats provide rapid and basic information for proper hazardous chemicals handling.

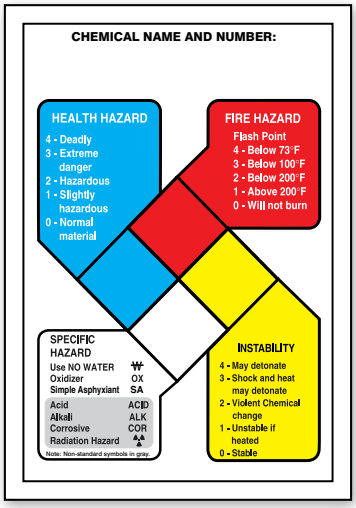

The NFPA Diamond System

- Developed for emergency response situations
- Consists of four color-coded diamond quadrants with numbers and symbols
- Colors specify certain hazard categories: blue for health; red for flammability; yellow for instability; and white for specific hazards*

** NFPA recognized symbols are in white. Other non-NFPA symbols appear in gray. The use of non-standard symbols or text may be permitted, required, or disallowed by the authority having jurisdiction (e.g., fire department).*

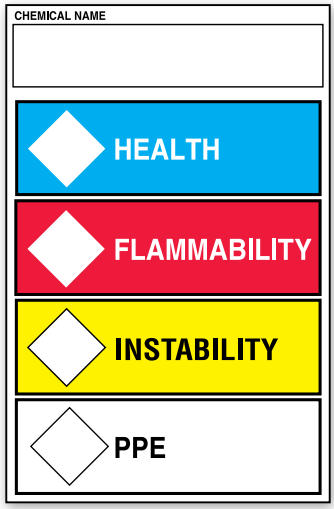

The HMCIS Format

- Derived from the system and program of the National Paint & Coating Association
- Consists of four color bar segments with number and letter codes in a stacked format
- Has upper white bar for the chemical identification name
- Lower white bar is for letter code that specifies proper personal protective equipment

NFPA

704 A.8.1.1 – Only 2 special hazard symbols (OX and W) are recognized and required by NFPA 704, and SA is an optional symbol inside the NFPA hazard quadrant. Outside NFPA 704, limited, special situations might exist in which individual circumstances dictate use of a unique hazard symbol.

NFPA and HMCIS Legend

The rating numbers in the color quadrants signify the degree of severity as follows:
0 = Minimal; 1 = Slight; 2 = Moderate;
3 = Serious; 4 = Extreme

The background colors specify certain hazard categories:

- Blue = Health; Red = Flammability;
- Yellow = Instability;
- White = Special Hazards (NFPA) *or* Personal Protective Equipment (HMCIS)



Custom Hazard Communication Notification Signs

NFPA and HMCIS are the recognized and accepted, multi-color formats for identifying your hazardous chemicals and materials.



How to Build Your Hazard Communication Notification Sign

☑ Choose Your Format

NFPA- and HMCIS-style customizable templates are available. Choose which works best for your specification needs. Provide us your requirements if you want to modify any information.

☑ Fill in the Blanks Using Guide Below

Provide us all the necessary information relating to your hazardous chemical.

1. Chemical Name
2. CAS No.
3. UN No.
4. D.O.T. Classification
5. Health Level
6. Flammability Level
7. Instability Level
8. Specific Hazard
9. Required Personal Protective Equipment
10. Target Organ
11. Effect on Target Organ
12. First Aid Procedures
13. Precautions
14. Emergency Response
15. Emergency Contact # (Fire)
16. Emergency Contact # (Security)
17. Emergency Contact # (Medical)
18. Signal Word
19. Statement of Hazard

☑ Decide on the Sign Size

Standard sizes are listed with each of the formats by part number. If you need a different size, provide us with your sign dimension requirements.

☑ Determine the Sign Material – See Page 516

Ask yourself where you will place your sign, how long it will be used, and what kind of elements it will need to withstand. We offer materials for light-duty applications and for harsh environments.

☑ Complete Your Order – See How to Order Page 516

Note: You are required to provide all necessary information specific to your hazardous chemical or material to complete an accurate and safe label for your premises. Please refer to the chemical's Safety Data Sheet.



Example RTK Format

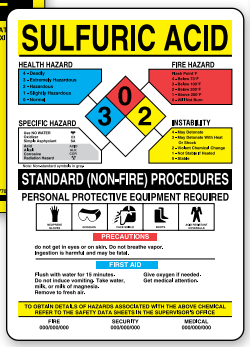

Example NFPA Format 1

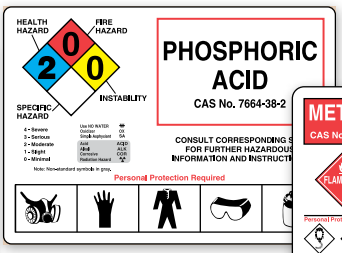

Example NFPA Format 2

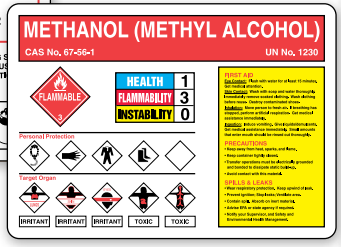

Example HMCIS Format 1



Example HMCIS Format 2

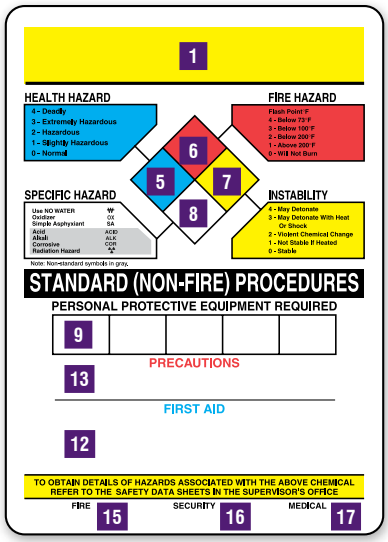

Indicate: 1, 5, 6, 7, 8, 9, 12, 13, 15, 16, 17

NFPA Format 1

- Uses NFPA 704 Diamond System with quadrants identified and rating codes defined for each
- Personal Protective Equipment uses symbols for quick understanding without searching through wording
- Precautions point out how to stay clear of known hazards
- First Aid explains how to respond when in contact with the hazard
- Your phone numbers may be displayed to provide quick access in the event of an emergency.

SIZE	NO.
7" x 5"	ZNP1
10" x 7"	ZNR1
14" x 10"	ZNY1
20" x 14"	ZNW1
28" x 20"	ZNZ1

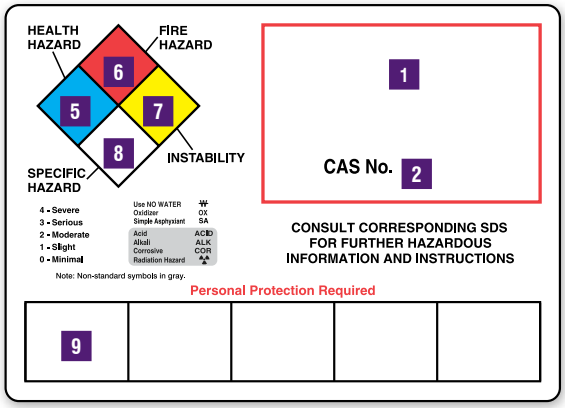

Indicate: 1, 2, 5, 6, 7, 8, 9

NFPA Format 2

- Uses NFPA 704 Diamond System with the quadrants identified and the rating codes defined
- Personal Protective Equipment uses symbols for quick understanding without searching through wording
- Chemical name and CAS number are in bold large type prominently occupying the right corner of the sign

SIZE	NO.
5" x 7"	ZNM2
7" x 10"	ZNA2
10" x 14"	ZNB2
14" x 20"	ZNC2
20" x 28"	ZNJ2

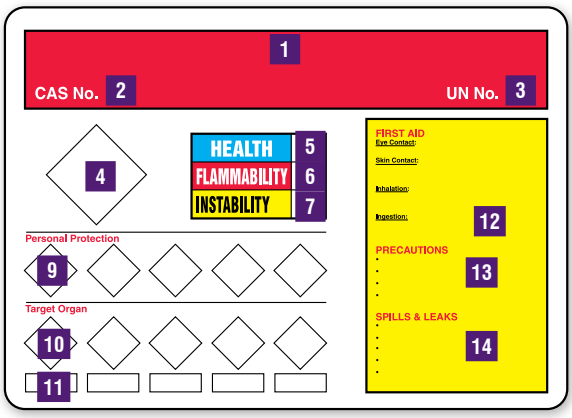

Indicate: 1, 2, 3, 4, 5, 6, 7, 9, 10, 11, 12, 13, 14

HMCIS Format 1

- DOT and HMCIS classification information in an easy to understand format
- Personal Protective Equipment and Target Organs uses symbols for quick understanding without searching through wording
- First Aid explains how to respond when coming in contact with the hazard
- Precautions point out how to stay clear of known hazards
- Spills and Leaks summarizes important information in the event of an emergency

SIZE	NO.
5" x 7"	ZHM1
7" x 10"	ZHA1
10" x 14"	ZHB1
14" x 20"	ZHC1
20" x 28"	ZHJ1



Indicate: 1, 2, 5, 6, 7, 9

HMCIS Format 2

- Uses HMCIS Placarding systems
- Personal Protective Equipment uses symbols for quick understanding without having to search through wording
- Chemical name and CAS number are in bold large type and located at the top of the sign or label

SIZE	NO.
7" x 5"	ZHP2
10" x 7"	ZHR2
14" x 10"	ZHY2
20" x 14"	ZHW2
28" x 20"	ZHZ2

ANSI Z129.1 Right-To-Know (RTK) Format

Meet the precautionary marking standard for chemical containers.

The elements included in the format are: the chemical name in bold, reverse type; Chemical Abstract Service (CAS) number; NFPA 704 diamond system; signal word; hazard statements; precautionary measures; first aid procedures; emergency response procedures; contact names; and phone numbers.

SIZE	NO.
5" x 7"	ZRM
7" x 10"	ZRA
10" x 14"	ZRB
14" x 20"	ZRC
20" x 28"	ZRJ

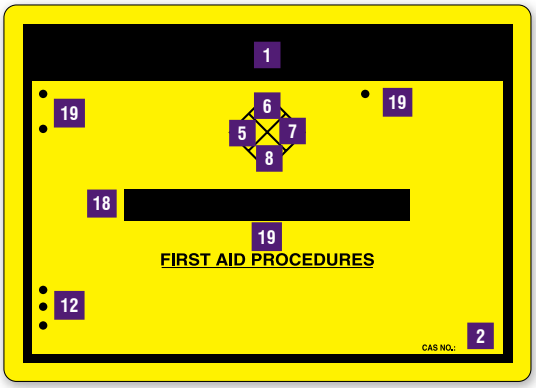

Indicate: 1, 2, 5, 6, 7, 8, 12, 18, 19

Choose Your Sign Size & Material

Accu-Shield™ (AS)

YEARS GUARANTEED 15

For unmatched reliability in performance under extreme conditions – choose Accu-Shield™!

Our highest-performance sign, Accu-Shield™ is tough under the harshest and most abusive conditions. It's specially formulated to maintain its superior strength indoors and outdoors.

Key Features:

- Two-ply, polycarbonate plastic with industrial-strengthbacking
- Resists fading, chemicals, corrosion, abrasions, cracking, and chipping
- Non-glare subsurface print encapsulated by permanently bonded smooth vinyl
- Rounded corners and 1/4" mounting holes on most sizes, will be adjusted for larger sizes
- Service temperature: polycarbonate at -60° to 260°F; backing -40° to 176°F

Aluma-Lite™ (XL)

YEARS GUARANTEED 10

Lightweight and rigid composite material is ideal for large signage applications and displays.

Key Features:

- Resists impacts, flexing, vandalism, corrosion, chemicals, abrasions, and more
- Material is 40% lighter than solid aluminum, yet maintains the same durability and rigidity
- Printed surface protected by Duck Armor™
- Service temperature range: -40° to 176°F

Dura-Plastic™ (XT)

YEARS GUARANTEED 7

Polycarbonate offers high impact resistance and durability for outdoor applications and harsh environments.

Key Features:

- Semi-rigid polycarbonate protected by Duck Armor™
- Resists abrasion, humidity, and chemicals
- Rounded corners and 3/16" mounting holes on most sizes, will be adjusted for larger sizes
- Service temperature range: -50° to 190°F

Adhesive Dura-Vinyl™ (XV)

YEARS GUARANTEED 5

Dual-layered Adhesive Dura-Vinyl™ delivers exceptional flexibility and performance. Durability, even in the toughest indoor and outdoor conditions.

Key Features:

- Poly-composite with UV protective coating
- Printed image is protected by high-gloss polyester film from water, chemicals and abrasion
- Permanent acrylic adhesive backing
- Durability: 5-7 years outdoors
- Round corners; scored backing for quick peel-off and application
- Service temperature range: -40° to 176°F

How to Order Hazard Communication Notification Signs

☑  Select Sign Part Number: 5" x 7" ANSI RTK Format = **ZRM**

☑ Add Material Code: Dura-Plastic™ – XT = **ZRMXT**

Contact us with your part number and Chemical Specifications. We'll put your sign together and send you a proof (upon request).

Note: You are required to provide all necessary information specific to your hazardous chemical or material to complete an accurate and safe label for your premises. Please refer to the chemical's Safety Data Sheet.

PERSONALIZE IT!



Have a Unique Need?

Add your company logo and information to signs. Have a specific layout design or size request not shown? We can do that!

Contact us with your requirements, and we'll get back to you with a quote.



Placard Kit shown

Blank NFPA Placards & Self-Adhesive Hazard Panels

Designed for on-the-spot classification of potentially hazardous chemicals, our Blank NFPA Placards offer ease of installation and the convenience of personal customization.

- Blank Placards are printed with the proper color coding using UV stable inks
- Write in the numbers and symbols on the placard or use pre-printed number and symbol hazard panels
- 2-mil clear, self-adhesive polypropylene hazard panels
- Numbers and symbol hazard panels are available individually or in a placard Kit
- Kit includes: one blank placard, 15 numbers (three sets of 0-4), seven hazard symbols, and NFPA Wallet Guide

Hazard Panels

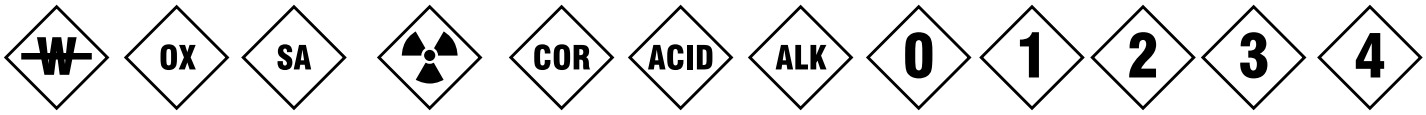

Use No Water WTR | Oxidizer OXY | Simple Asphyxiant SA | Radiation Hazard RAD | Corrosive COR | Acid ACD | Alkali ALK

NFPA Blank Placards & Placard Kits

NFPA placards are available blank or as part of a kit that also includes 15 numbers (three sets of 0-4), seven Specific-Hazard symbols, and NFPA Wallet Guide. Dura-Plastic™ and Aluminum are protected by Duck Armor™.

Material	Blank Placards		Kits	
	No.	Price / Each	No.	Price / Kit
4" x 4" Placard				
Adhesive Vinyl	MBLEV4	$2.59	ZFD404EV	16.86
Dura-Vinyl™	ZFD400XV	2.97	ZFD404XV	17.15
6" x 6" Placard				
Adhesive Vinyl	MBLEV6	6.02	ZFD606EV	26.24
Dura-Vinyl™	ZFD600XV	7.17	ZFD606XV	27.08
Magnetic Vinyl	ZFD600MG	7.64	ZFD606MG	23.02
Dura-Plastic™	ZFD600XT	10.19	ZFD606XT	24.93
10" x 10" Placard				
Adhesive Vinyl	MBLEV10	12.46	ZFD101EV	37.28
Dura-Vinyl™	ZFD100XV	14.33	ZFD101XV	38.79
Magnetic Vinyl	MBLMG10	20.97	ZFD101MG	35.22
Dura-Plastic™	ZFD100XT	26.48	ZFD101XT	39.64
Aluminum	ZFD100PA	21.95	ZFD101PA	38.42
15" x 15" Placard				
Adhesive Vinyl	MBLEV15	22.02	ZFD515EV	58.24
Dura-Vinyl™	ZFD151XV	25.82	ZFD515XV	60.77
Magnetic Vinyl	MBLMG15	39.20	ZFD515MG	59.57
Dura-Plastic™	ZFD151XT	49.37	ZFD515XT	66.31
Aluminum	ZFD151PA	41.79	ZFD515PA	61.97
24" x 24" Placard				
Adhesive Vinyl	ZFD242EV	32.82	ZFD275EV	101.77
Dura-Vinyl™	ZFD242XV	38.68	ZFD275XV	105.64
Dura Plastic™	ZFD242XT	72.68	ZFD275XT	110.93
Aluminum	ZFD242PA	61.59	ZFD275PA	104.88
30" x 30" Placard				
Adhesive Vinyl	ZFD430EV	41.15	ZFD465EV	141.44
Dura-Vinyl™	ZFD430XV	45.91	ZFD465XV	144.55
Dura-Plastic™	ZFD430XT	107.55	ZFD465XT	161.39
Aluminum	ZFD430PA	90.97	ZFD465PA	149.28

PERSONALIZE IT!

Custom Blank NFPA Placards & Panels

Custom sizes and materials are available. Contact us with part number **ZFD555** for a quote.

*Individual Hazard Panels**

*To order, add symbol or number code to the part number.
Example: NAP120SA (1" symbol, Simple Asphyxiant)

Character Height	Character Style	No.	Price / Each
Character for use with 4" placard			
1.33"	Number	NAP111*	$1.19
.50"	Symbol	NAP120*	1.19
Character for use with 6" placard			
2.29"	Number	NAP131*	1.33
.70"	Symbol	NAP140*	1.33
Character for use with 10" placard			
3.87"	Number	NAP151*	1.55
1.39"	Symbol	NAP160*	1.55
Character for use with 15" placard			
5.78"	Number	NAP171*	3.02
2.13"	Symbol	NAP180*	3.02
Character for use with 24" placard			
9.74"	Number	NAP191*	6.11
3.65"	Symbol	NAP200*	6.11
Character for use with 30" placard			
12.05"	Number	NAP211*	7.88
4.37"	Symbol	NAP220*	7.88

NFPA Placard Floor Kits

Adhere NFPA placard to the floor to emphasize the presence of hazardous materials.



- Pressure-sensitive vinyl placard
- Hazard Panels: Black on clear, self-adhesive polyester
- Clear vinyl overlaminate cover with non-slip surface to protect in high-traffic and harsh environments
- Apply to smooth, clean, dry surface
- Kit includes: one blank placard, 15 numbers (three sets of 0-4), seven hazard symbols, overlaminate sheet (10" with 6" Placard, 17" with 10" Placard) and NFPA Wallet Guide

Placard Size	Overlaminate Size	Character Height	No.	Price / Kit
6" x 6"	10"	1 5/8"	MNFPAFS10	$32.53
10" x 10"	17"	4"	MNFPAFS17	45.80

NFPA Placard Signs

Placard Signs display the four-color NFPA diamond format for the hazard categories. Blank signs are available, allowing you to fill in hazard rating numbers and symbols. Kit contains sign and adhesive numbers and symbols - printed black on clear polyester to fit the hazard panels.



Sign Only		Sign Kit	
10" x 7"	ZFD870	10" x 7"	ZFD881
14" x 10"	ZFD878	14" x 10"	ZFD889

NFPA Hazardous Materials Classification

The hazard ratings for the four diamonds are identified and defined.



Sign Only		Sign Kit	
10" x 7"	SBZFD870	10" x 7"	SBZFD881
14" x 10"	SBZFD878	14" x 10"	SBZFD889

NFPA Hazardous Materials Classification - *Bilingual Spanish*

The hazard ratings for the four diamonds are identified and defined in English and Spanish.



Sign Only		Sign Kit	
10" x 7"	ZFD806	10" x 7"	ZFD814
14" x 10"	ZFD807	14" x 10"	ZFD837

NFPA Notice Chemical Hazard

The hazard ratings for the four diamonds are identified and defined, plus space to fill in the chemical name.



Sign Only		Sign Kit	
10" x 7"	ZFD801	10" x 7"	ZFD812
14" x 10"	ZFD802	14" x 10"	ZFD816

NFPA Notice Hazard Rating

Hazard ratings are identified in bold characters below the diamond.

Each kit includes:

- One Sign
- 15 Numbers (three sets of 0 - 4)
- Specific hazard symbols (OX, ₩, SA, ACID, COR, ALK and the Radiation symbol)
- NFPA Wallet Guide



SIGN SIZE	DIAMOND SIZE	CHAR. SIZE
10" x 7"	2 3/4" x 2 3/4"	1.25"
14" x 10"	4" x 4"	1.5"

How to Order Signs:

☑ Select Sign Part Number: 14" x 10" **ZFD878**

☑ For Each, Add Material Code: Plastic – VP = **ZFD878VP**

☑ For Package, Add Material Code & 10: Plastic – VP = **ZFD878VP10** ***Best Value!*** *Save 10%*

		Adhesive Vinyl – VS		Plastic – VP		Aluminum – VA*		Dura-Fiberglass™ – XF*	
Item	Size	Each	Pkg. of 10	Each	Pkg. of 10	Each	Pkg. of 10	Each	Pkg. of 10
Sign Only	7" x 10"	$8.31	74.71	9.06	81.55	13.22	118.88	15.91	143.19
Sign Only	10" x 14"	12.46	112.15	13.53	121.77	21.95	197.48	26.48	238.33
Sign Kit Only	7" x 10"	22.37	—	23.13	—	27.57	—	29.97	—
Sign Kit Only	10" x 14"	28.59	—	29.66	—	38.39	—	42.60	—

* VA and XF signs are protected by Duck Armor™ – **see inside front cover**

Blank NFPA Placard Kits with Magnetic Hazard Panels

- Placard system with interchangeable magnetic numbers and symbols
- Available in two placard sizes: 10" x 10" with 4"H Numbers and Symbols or 15" x 15" with 6"H Numbers and Symbols



Each kit includes:

- One Printed Vinyl Placard mounted on galvanized steel
- 15 Magnetic Number Hazard Panels, three sets of 0-4 (Black on red, yellow, and blue backgrounds)
- Seven Symbol Hazard Panels
- NFPA Wallet Guide

Placard Size	No.	Price / Kit
10" x 10"	MSYMGV10	$117.53
15" x 15"	MSYMGV15	178.68

NFPA Flip Placard Sign

Save time and money by eliminating the need to replace NFPA Placards when hazardous chemicals change.

- Aluminum flip panels display the hazard rating required by NFPA 704
- 15 1/2" x 15 1/2" x .063" sturdy, rust-proof aluminum backboard
- .120" clear plastic face fits over placard with center screw
- Withstands weather and other environmental conditions
- Four 3/16" corner mounting holes
- Protected by Duck Armor™

No.	Price / Each
ZPF125	$199.31







Chemical Identification NFPA Flip Placard Sign

- NFPA Flip Placard sign is mounted onto a 30"H x 24"W aluminum backplate protected by Duck Armor™
- Slide in a removable 5"H x 24"W Dura-Plastic™ chemical nameplate on the top
- Four 1/4" corner mounting holes, plus two 3/8" post-mount holes for backplate

When ordering, please specify chemical name for nameplate.

Item	No.	Price / Each
Chemical Identification NFPA Flip Placard Sign	ZPF236	$218.45
Additional Chemical Nameplate	PPN524	33.20



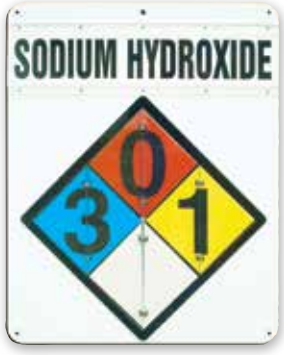

PERSONALIZE IT!

Custom NFPA Labels & Placards

Have NFPA placards ready with pre-printed numbers.

When hazardous classification rating numbers are known in advance and the same numbers in the NFPA diamond are used consistently, have your NFPA placards custom printed and ready for use. Your placard is printed with bold black numbers and symbol (if required) on the placard size and material of your choice.

- Write or sketch out the NFPA diamond and fill in your numbers
- Choose the correct part number (size & material) which fits the application
- Specify the quantity
- Contact us with information for a quote



Quantity breaks available. Contact us for a quote.

Size	No.
Adhesive Vinyl	
4" x 4"	MCPEV4
6" x 6"	MCPEV6
10" x 10"	MCPEV10
15" x 15"	MCPEV15
24" x 24"	ZFD924EV
30" x 30"	ZFD930EV
Adhesive Dura-Vinyl™	
4" x 4"	ZFD904XV
6" x 6"	ZFD906XV
10" x 10"	ZFD910XV
15" x 15"	ZFD915XV
24" x 24"	ZFD924XV
30" x 30"	ZFD930XV
Magnetic Vinyl	
6" x 6"	ZFD906MG
10" x 10"	MCPMG10
15" x 15"	MCPMG15
Dura-Plastic™ protected by Duck Armor™	
6" x 6"	ZFD906XT
10" x 10"	ZFD910XT
15" x 15"	ZFD915XT
Aluminum protected by Duck Armor™	
10" x 10"	ZFD910DA
15" x 15"	ZFD915DA
24" x 24"	ZFD924DA
30" x 30"	ZFD930DA

NFPA Diamond Roll Label

- Consists of four quadrants in the NFPA format and colors
- Fill in each diamond with hazard code and symbol (in the white diamond)

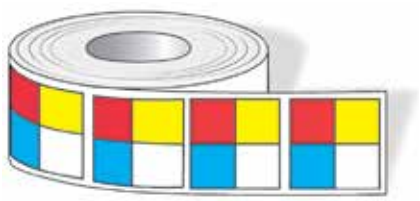

2" x 2"	LZN631
4" x 4"	LZN633
6" x 6"	LZN635

NFPA Classification Diamond Roll Label

- A quick way to reference the codes
- NFPA diamond format and colors surrounded by their respective hazard codes and list of symbols (for the white diamonds)

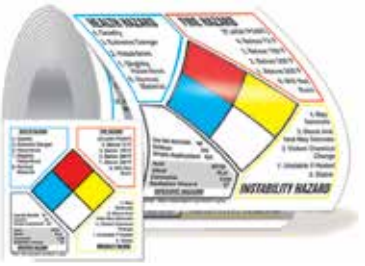

2" x 2"	LZN643
4" x 4"	LZN644
6" x 6"	LZN646

How to Order NFPA Labels:

☑  Select Label Part Number: **LZN633**

☑ Add Material and Package Quantity Code:
Adhesive-Poly (500/Roll) – EV5 = **LZN633EV5**

Adhesive Coated Paper		2" x 2"	4" x 4"	6" x 6"	Adhesive-Poly		2" x 2"	4" x 4"	6" x 6"
Qty.	Code	Price / Roll	Price / Roll	Price / Roll	Qty.	Code	Price / Roll	Price / Roll	Price / Roll
250	PS2	$31.02	51.71	64.71	250	EV2	43.71	71.84	89.80
500	PS5	49.62	82.71	103.53	500	EV5	68.88	114.80	143.48

NFPA Protective Equipment Label

- Both chemical hazard information and protective equipment on one label
- Fill in the NFPA diamond hazard codes
- Check off the appropriate protective equipment during exposure to the chemical
- Available in Adhesive-Poly

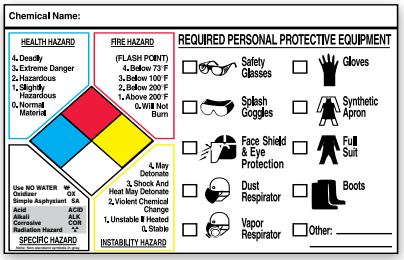

	Protective Equipment		Clear Overlaminate for Labels	
Size	No.	Price / Each	No.	Price / Each
3 1/2" x 5"	LZN111	$2.60	LZS155	1.31
5" x 7"	LZN112	6.02	LZS156	3.02
7" x 10"	LZN113	8.31	LZS157	4.15
10" x 14"	LZN114	12.46	LZS158	6.24

Self-Laminating NFPA Protective Equipment Label

- Adhesive-Poly with polyester overlaminate flap
- Available in packages of 25

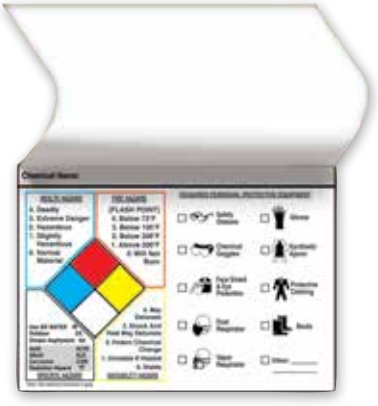

Size	No.	Price / Pkg. of 25
3 1/2" x 5"	LZN415	$22.84
5" x 7"	LZN412	51.26

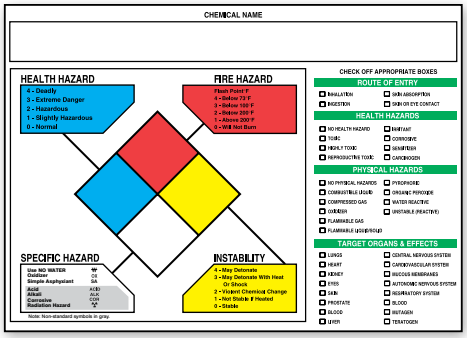

NFPA Target Organ Label

- Combines the specific chemical and human body hazard information
- Fill in the NFPA diamond hazard codes
- Check off the list for: route of entry, health hazards, physical hazards, and target organs and effects
- Available in Adhesive-Poly

	Target Organ		Clear Overlaminate for Labels	
Size	No.	Price / Each	No.	Price / Each
3 1/2" x 5"	LZN102	$2.60	LZS155	1.31
5" x 7"	LZN103	6.02	LZS156	3.02
7" x 10"	LZN104	8.31	LZS157	4.15

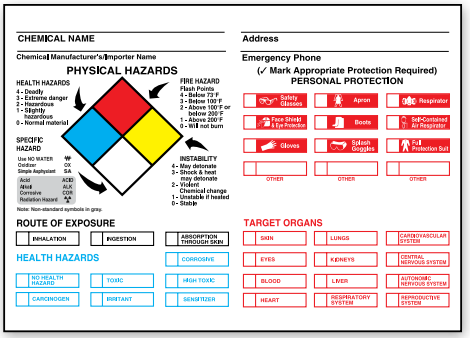

NFPA Chemical Identification Label

Identify hazardous chemicals by labeling their features on an easy-to-use format.

- Fill in the NFPA diamond hazard codes
- Check off substance characteristics, severity of health hazards, and personal protective equipment
- Available in Adhesive-Poly

Size	No.	Price / Each
5" x 7"	LZN205	$6.02
7" x 10"	LZN207	8.31

NFPA Diamond Identifier Roll Labels

Identify the hazardous chemical with the appropriate information.

Your choice of label styles all contain the NFPA diamond. Fill in each of the diamonds with the appropriate hazard code and symbol (in the white diamond). Choose the style that meets your requirements.

When ordering, add material code after part number.

	Adhesive Coated Paper – PS	Adhesive-Poly – EV
Size	Price / Roll of 500	Price / Roll of 500
1 1/2" x 3 7/8"	$34.68	53.82



1 1/2" x 3 7/8" **LZN601**

Common-Chemical Identifier

Spaces provided require the chemical name, common name, and manufacturer.



1 1/2" x 3 7/8" **LZN602**

Chemical Identifier

Spaces provided require the chemical name, owner, and date.

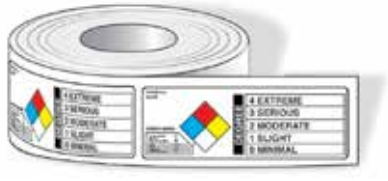

1 1/2" x 3 7/8" **LZN125**

Chemical Classification Identifier

Space provided requires chemical name and defines the hazard codes along with the list of symbols – for quick reference.

Self-Laminating NFPA Diamond Identifier Roll Labels

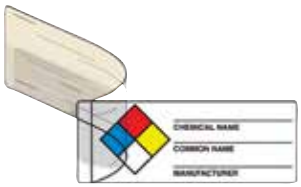

- Fill in the NFPA diamond with appropriate hazard codes, symbol (in the white diamond), and the spaces provided for the required hazardous chemical information
- Attached clear polyester flap adheres and covers the label surface for protection
- Adhesive-Poly labels with adhesive back

Size	No.	Price / Roll of 100
1" x 3"	LZN401EV	$39.40

GHS/NFPA Secondary Label

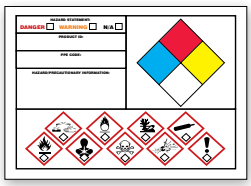

- Adhesive-Poly label with non-coat surface to write-on with pen or marker
- Permanent acrylic adhesive back
- Sold as individual labels

Size	No.	Price / Each
3 1/2" x 5"	LZN110	$2.60

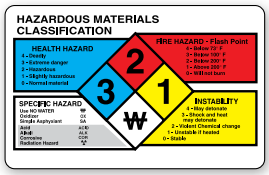

Front

NFPA Wallet Guide

Color-printed plastic, NFPA diamond with hazard rating codes in the front.

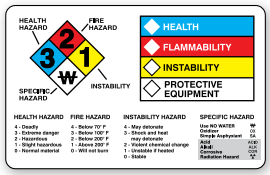

Front

NFPA-HMCIS Wallet Guide

NFPA and HMCIS are combined onto one card. Color-printed plastic, NFPA diamond and HMCIS multi-bar with hazard rating codes in the front.

NFPA & NFPA-HMCIS Wallet Guides

Quick reference fits in employee's pocket.

- Back features hazard rating code index definitions
- Measures 2 1/8" x 3 3/8"

Available each or package of 25

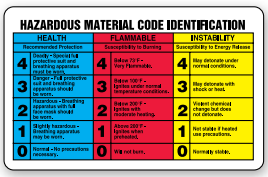

Back

NFPA No.	NFPA-HMCIS No.	UOM	Price / UOM
THS200	THS202	Each	$2.64
THS200P	THS202P	25 / Pk.	57.88

PERSONALIZE IT!

Custom NFPA Diamond Labels

When hazardous classifications are known in advance, custom printed labels eliminate the need to write in the hazard codes and symbols. Printed to your exact specifications with UV stable inks on Adhesive Coated Paper (PS) or Adhesive-Poly (EV). Available in two sizes starting at 500 labels.

To order, specify chemical name and hazard codes for each quadrant and provide quantity of labels.

Quantity breaks available. Contact us for a quote.

Size	No.
Adhesive Coated Paper (PS)	
2" x 2"	LZN514PS
4" x 4"	LZN518PS
Adhesive-Poly (EV)	
2" x 2"	LZN514EV
4" x 4"	LZN518EV



HMCIS Roll Labels

Labels are the five color bar format of HMCIS. Fill in each of the color bars with the hazard codes and protective equipment code (in the white bar).



2" x 2"	LZS113
4" x 4"	LZS115
6" x 6"	LZS117



How to Order HMCIS Labels:

☑  Select Label Part Number: **LZS115**

☑ Add Material and Package Quantity Code:
Adhesive-Poly (500/Roll) – EV5 = **LZS11EV5**

Adhesive Coated Paper		2" x 2"	4" x 4"	6" x 6"	Adhesive-Poly		2" x 2"	4" x 4"	6" x 6"
Qty.	Code	Price / Roll	Price / Roll	Price / Roll	Qty.	Code	Price / Roll	Price / Roll	Price / Roll
250	PS2	$31.02	51.71	64.71	250	EV2	43.71	71.84	89.80
500	PS5	49.62	82.71	103.53	500	EV5	68.88	114.80	143.48

HMCIS Protective Equipment Label

- Both chemical hazard information and protective equipment on one label
- Fill in each color bar with hazard codes
- Add appropriate protective equipment code
- Adhesive-Poly

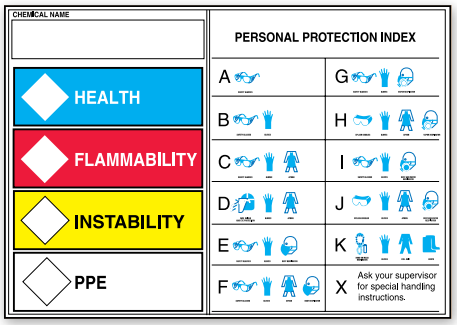

HMCIS Target Organ Label

- Combines the specific chemical and human body hazard information
- Fill in each color bar with hazard codes
- Check off the list for: route of entry, health hazards, physical hazards, and target organs and effects
- Adhesive-Poly

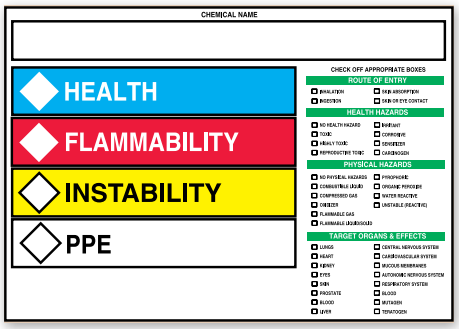

	Protective Equipment		Target Organ	
Size	No.	Price / Each	No.	Price / Each
3 1/2" x 5"	LZS415	$2.60	LZS401	2.60
5" x 7"	LZS416	6.02	LZS402	6.02
7" x 10"	LZS417	8.31	LZS403	8.31
10" x 14"	LZS418	12.46	LZS404	12.46

Self-Laminating HMCIS Protective Equipment Labels

- Printed on adhesive vinyl with attached polyester overlaminate flap
- Available in packages of 25

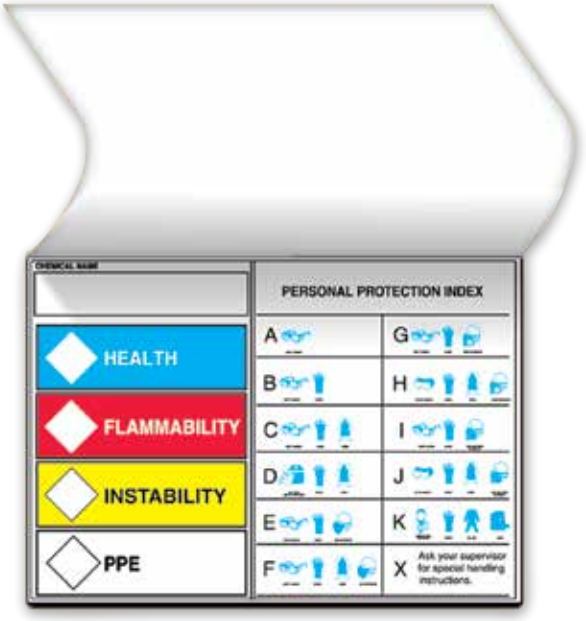

Size	No.	Price / Pkg. of 25
3 1/2" x 5"	LZS215	$22.84
5" x 7"	LZS216	51.26

HMCIS Identifier Roll Labels

Identify the hazardous chemical with the appropriate information.

Your choices of label styles all contain the HMCIS color bar format. Write in the appropriate hazard codes and protective equipment code (in the white area). Choose the style that meets your requirements.

When ordering, add material code after part number.

	Adhesive Coated Paper – PS	Adhesive-Poly – EV
Size	Price / Roll of 500	Price / Roll of 500
1 1/2" x 3 7/8"	$34.68	53.82



1 1/2" x 3 7/8" LZS611

Common-Chemical Identifier

Spaces provided require the chemical name, common name, and manufacturer.



1 1/2" x 3 7/8" LZS615

Chemical Classification Identifier

Space provided requires chemical name and defines the hazard codes – for quick reference.



1 1/2" x 3 7/8" LZS619

Chemical Identifier

Space provided requires chemical name and bold abbreviations of the hazard elements and protective equipment.

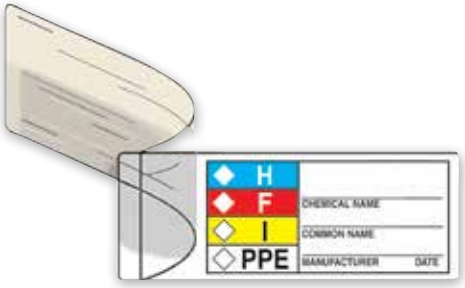

Self-Laminating HMCIS Identifier Roll Labels

- Fill in the HMCIS color bar space with appropriate hazard codes, protective equipment code (in the white area) and the spaces provided for the required hazardous chemical information
- Attached clear polyester flap adheres and covers the label surface for protection
- Vinyl labels with adhesive back

Size	No.	Price / Roll of 100
1" x 3"	LZS321EV	$39.40

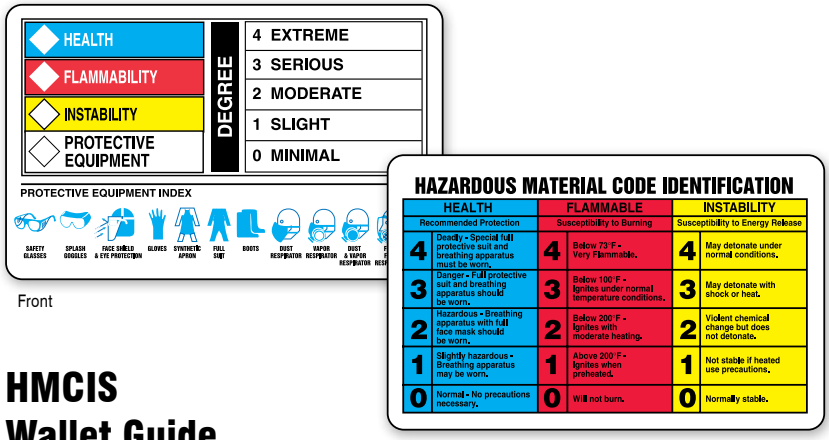

Front Back

HMCIS Wallet Guide

Quick reference fits in employee's pocket.

- Color-printed plastic, HMCIS multi-bar with hazard rating codes in the front
- Back features hazard rating code index definitions
- Measures 2 1/8" x 3 3/8"
- Available each or package of 25

No.	UOM	Price / UOM
LZS500	Each	$2.64
LZS500P	25 / Pkg.	57.88

PERSONALIZE IT!

Custom HMCIS Labels

When hazardous classifications are known in advance, custom printed labels eliminate the need for writing in the hazard and protective equipment codes. Printed to your exact specifications with UV stable inks on Adhesive Coated Paper (PS) or Adhesive-Poly Sheet (EV). Available in two sizes starting at 500 labels.

To order, specify hazard code for each color bar.

Quantity breaks available. Contact us for a quote.

Size	No.
Adhesive Coated Paper (PS)	
2" x 2"	LZS712PS
4" x 4"	LZS714PS
Adhesive-Poly (EV)	
2" x 2"	LZS712EV
4" x 4"	LZS714EV



HMCIS Signs & Guide

HMCIS Chemical Signs

Properly identify the four hazard ratings of chemicals and materials on hand.

- Post on or in area of chemical containers
- Write in hazard ratings and chemical name for on-the-spot identification

Protective Equipment



10" x 7" **ZFD841**
14" x 10" **ZFD843**

Ratings Only



10" x 7" **ZFD844**
14" x 10" **ZFD845**

HMCIS Hazardous Material Identification Guide

Haz-Mat Identification Guide incorporates the definitions of the four color bar segments of the HMCIS coding system.

- Use as a reference for the HMCIS code elements
- Explanation of the rating numbers for the four color bar segments
- Post near or on chemical container
- Fill in the chemical name and the rating numbers

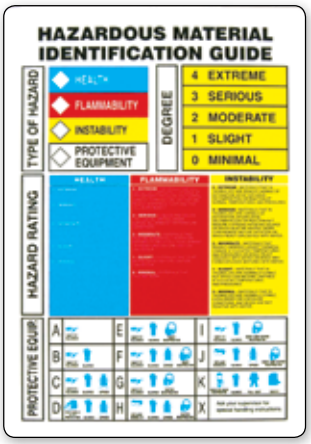

10" x 7" **ZFD840**
14" x 10" **ZFD842**

How to Order Signs:



☑ Select Sign Part Number: 14" x 10" **ZFD843**

☑ For Each, Add Material Code: Plastic – VP = **ZFD843VP**

☑ For Package, Add Material Code & 10: Plastic – VP = **ZFD843VP10** ***Best Value!*** *Save 10%*

	Adhesive Vinyl – VS		Plastic – VP		Aluminum – VA*		Dura-Fiberglass™ – XF*	
Size	**Each**	**Pkg. of 10**	**Each**	**Pkg. of 10**	**Each**	**Pkg. of 10**	**Each**	**Pkg. of 10**
7" x 10"	**$8.31**	**74.71**	**9.06**	**81.55**	**13.22**	**118.88**	**15.91**	**143.19**
10" x 14"	**12.46**	**112.15**	**13.53**	**121.77**	**21.95**	**197.48**	**26.48**	**238.33**

* VA and XF signs are protected by Duck Armor™ – **see inside front cover**

Hazardous Material Tags

Attach tags to hazardous material containers that are difficult to label with adhesive marking.

Tags contain NFPA or HMCIS symbols to help communicate and comply with OSHA 29 CFR 1910.1200 by conveying important chemical hazard information. Fill in the hazard code and related information for handling and exposure to hazardous chemicals.

Use Hazardous Waste tags to comply with EPA (40 CFR part 262.32) and DOT (49 CFR part 172) regulations to mark hazardous waste.

Available in packs of 5 or 25.

Tags are available in two materials:
PF-Cardstock (CT), and **RP-Plastic (PT)**



Back

Front
THS125

Back **- protective equipment; chemical's severity; chemical name; target organ.**



Back

Front
THS625

Back **- protective equipment; chemical's severity; chemical name; target organ.**

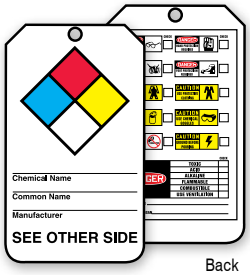

Back

Front
THS103

Back **- protective equipment; chemical's severity; chemical name; target organ.**

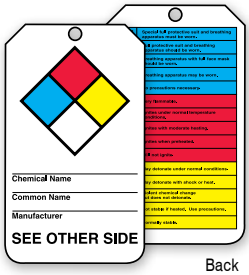

Back

Front
THS101

Back **- quick reference to the hazard code index; definitions.**

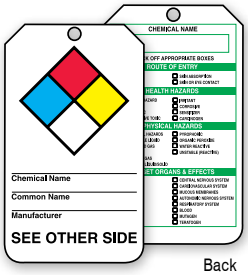

Back

Front
THS105

Back **- chemical name; route of entry; health hazards; physical hazards; target organs and effects.**

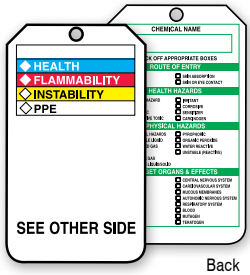

Back

Front
THS601

Back **- chemical name; route of entry; health hazards; physical hazards; target organs and effects.**

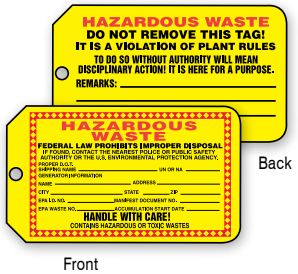

Back

Front
THS325

How to Order Tags:



☑ Select Tag Part Number: **THS125**

☑ Add Material and Package Quantity Code: PF-Cardstock – CTP = **THS125CTP**

		Price per Package of 5		Price per Package of 25	
Size	**Material**	**Code**	**Price / Pkg.**	**Code**	**Price / Pkg.**
5 3/4" x 3 1/4"	**PF-Cardstock**	**CTM**	**$3.35**	**CTP**	**14.93**
5 3/4" x 3 1/4"	**RP-Plastic**	**PTM**	**9.33**	**PTP**	**40.53**

Workplace Warning Signs

OSHA's final rule to revise the Hazard Communication Standard (HCS) provides updated language for workplace warning signs and labels. The revised wording incorporates GHS hazard and precautionary statements.



7" x 10" MCAW169
10" x 14" MCAW170



10" x 14" MCAW115



7" x 10" MCAW171
10" x 14" MCAW172



14" x 10" MCAW102

OSHA §1910.1001 (j)(4)(ii)(A)
OSHA §1926.1101 (k)(7)(ii)(A)



7" x 10" MCAW122
10" x 14" MCAW126

OSHA §1910.1001 (j)(4)(ii)(B)
OSHA §1926.1101 (k)(7)(ii)(B)



7" x 10" MCAW128
10" x 14" MCAW130
14" x 20" MCAW131

OSHA §1910.1001 (j)(4)(ii)(B)
OSHA §1926.1101 (k)(7)(ii)(B)



20" x 14" MCAW133



14" x 20" SBMCAW133

OSHA §1910.1028 (j)(2)(i)



7" x 10" MCAW161
10" x 14" MCAW162

OSHA §1910.1027 (m)(2)(ii)
OSHA §1926.1127 (m)(2)(ii)



7" x 10" MCAW149
10" x 14" MCAW160



7" x 10" MCAW163
10" x 14" MCAW164



7" x 10" MCAW006
10" x 14" MCAW019
14" x 20" MCAW118

OSHA §1910.1047 (j)(2)(i)



7" x 10" MCAW173
10" x 14" MCAW174

OSHA §1910.1048 (e)(1)(i)



7" x 10" MCAW181
10" x 14" MCAW182

OSHA §1910.1018 (p)(2)(i)



7" x 10" MCAW145
10" x 14" MCAW146

OSHA §1910.1025 (m)(2)(i)



7" x 10" MCAW147
10" x 14" MCAW148

OSHA §1926.62



7" x 10" MCAW187
10" x 14" MCAW188



7" x 10" MCAW185
10" x 14" MCAW186



14" x 10" MBHZ105



10" x 14" MCAW039



7" x 10" MRAW103
10" x 14" MRAW104
14" x 20" MRAW105

OSHA §1926.1153



7" x 10" MCAW047
10" x 14" MCAW045



7" x 10" MCHG151
10" x 14" MCHG149
14" x 20" MCHG150

OSHA §1910.1017 (l)(2)(ii)



7" x 10" MCAW142
10" x 14" MCAW144

OSHA §1910.252(c)(1)(vi)(B)

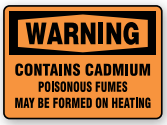

7" x 10" MCAW327
10" x 14" MCAW328



10" x 14" MCAW617

OSHA §1910.252(c)(1)(vi)(C)



7" x 10" MCAW628
10" x 14" MCAW629



7" x 10" MCHM800
10" x 14" MCHM801



7" x 10" MCHM824
10" x 14" MCHM825



14" x 10" SBMCHM825



14" x 10" MCHM523



7" x 10 " MCHM526
10" x 14" MCHM527



10" x 14" MCAW507

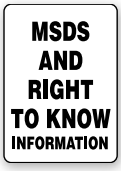

14" x 10" MCHM505

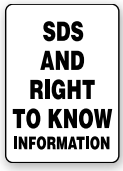

14" x 10" MCHM521

How to Order Signs:

☑ 

Select Sign Part Number: 10" x 14" **MCHM527**

☑ For Each, Add Material Code: Plastic – VP = **MCHM527VP**

☑ For Package, Add Material Code & 10: Plastic – VP = **MCHM527VP10** ***Best Value!*** *Save 10%*

	Adhesive Vinyl – VS		Plastic – VP		Aluminum – VA*		Dura-Vinyl™ – XV		Dura-Plastic™ – XT*	
Size	**Each**	**Pkg. of 10**	**Each**	**Pkg. of 10**	**Each**	**Pkg. of 10**	**Each**	**Pkg. of 10**	**Each**	**Pkg. of 10**
7" x 10"	**$8.31**	**74.71**	**9.06**	**81.55**	**13.22**	**118.88**	**9.57**	**86.13**	**15.91**	**143.19**
10" x 14"	**12.46**	**112.15**	**13.53**	**121.77**	**21.95**	**197.48**	**14.33**	**128.97**	**26.48**	**238.33**
14" x 20"	**22.02**	**198.09**	**24.62**	**221.49**	**41.79**	**376.02**	**25.82**	**232.38**	**49.37**	**444.24**

* VA and XT signs are protected by Duck Armor™ – **see inside front cover**

➤ Additional materials are available for a variety of performance needs – **see page 77**

Labels

OSHA §1910.1025 (g)(2)(vii)(A)



3 1/2" x 5" LCAW105
5" x 7" LCAW106

OSHA §1910.1001 (j)(5)(ii)
OSHA §1915.1001 (k)(7)(iii)



3 1/2" x 5" LCAW101
5" x 7" LCAW102

OSHA §1910.1027 (m)(3)(ii)
OSHA §1926.1127(m)(3)(ii)



3 1/2" x 5" LCAW107
5" x 7" LCAW108

OSHA §1910.252(c)(1)(vi)(C)



3 1/2" x 5" LCAW009
5" x 7" LCAW011

Sold in adhesive vinyl packaged, or Adhesive Dura-Vinyl™ individually. When ordering, add material code after part number.

	Adhesive Vinyl – VSP	Dura-Vinyl™ – XVE
Size	**Price / Pkg.**	**Price / Each**
3 1/2" x 5"	**$12.31 / Pkg. of 5**	**5.17**
5" x 7"	**24.08 / Pkg. of 5**	**7.17**

Placards Identify Special Hazards in Transport Vehicles and Large Containers.

The Hazardous Material Regulation (HM-181, along with HM-206) is specified by the U.S. Department of Transportation (DOT) Standard 49 CFR Parts § 171-180. This regulation includes the requirements for proper identification and classification of hazardous materials during transport and shipping.

Placards are also ideal as accessory labeling to identify hazardous material in storage. Additional labeling for identifying the dangers of the stored material may be required, such as those meeting the hazard communication standard.

Requirements include classifying and affixing appropriate placards on transport vehicles to identify the proper hazard. The placard identifies the material within the proper classification. There are nine main hazard classifications, in which many have divisions. These have mandated color schemes, symbols, words, and numbers to identify the hazardous material. They are printed in a diamond (square-on-point) design (unless noted).

DOT

49 CFR § 172.504 (a)… each transport vehicle and freight container containing any quantity of a hazardous material must be placarded on each end and each side with the type of placards specified…

Our placards meet the requirements - material, appearance, size (273mm x 273mm - 10 3/4" x 10 3/4"), color, and character height - as specified by §172.519, 521 - 560.

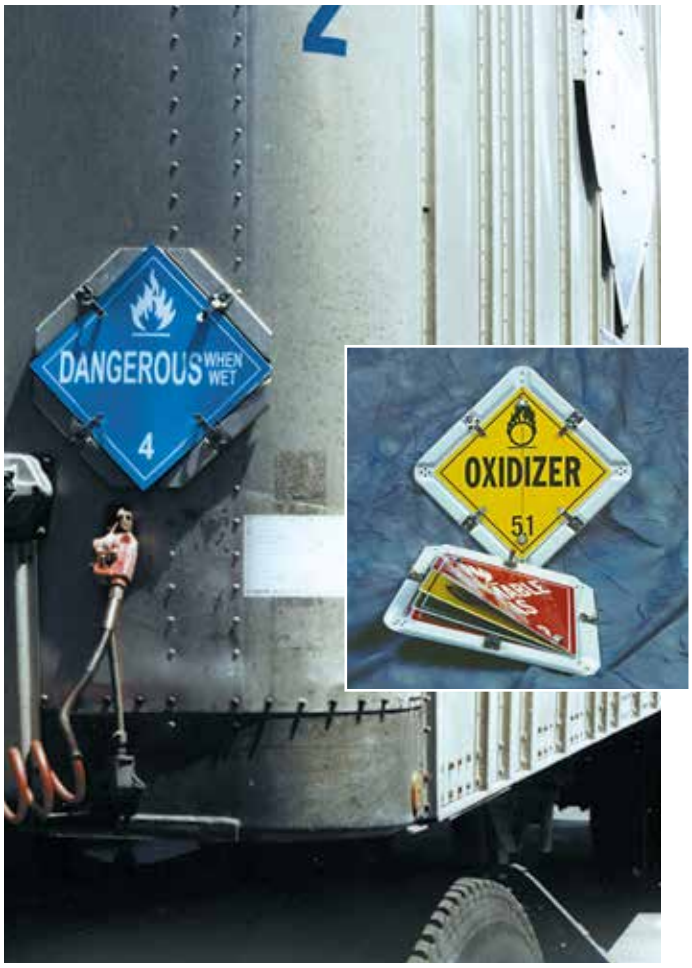

Material Choices

PF-Cardstock

Tear-resistant and waterproof, PF-Cardstock is pulp-free – no wood or paper content – unlike standard cardstock. For short term use, the pliable poly-based material will not rip or break down in moisture.

Adhesive Vinyl

All-purpose flexible vinyl has permanent acrylic adhesive back with peel-off liner. Vinyl is moisture- and tear-resistant. Apply pressure-sensitive back to clean curved or uneven surfaces.

Magnetic Vinyl

Ideal for when the situation requires frequent signage changes on steel or ferrous metal surfaces. The material has embedded magnetic particles and is flexible for mounting to curved surfaces.

Plastic

Polyethylene plastic has good impact resistance with a non-glare finish. The thick material has slight flexibility and does not tear. It is corrosion and water resistant, and withstands dirt and grease on the surface.

Removable Vinyl

Flexible, writable vinyl features low-tack adhesive back that can be repositioned multiple times before bonding to surface. Use for short term, temporary, and indoor marking. Apply pressure-sensitive back to smooth, clean, and curved surfaces.

Reflective Vinyl

Reflective vinyl increases low-light and nighttime visibility. UV protective coating resists chemicals, UV, and abrasions. Use outdoors up to five years. The label has permanent adhesive back and peel-off liner.

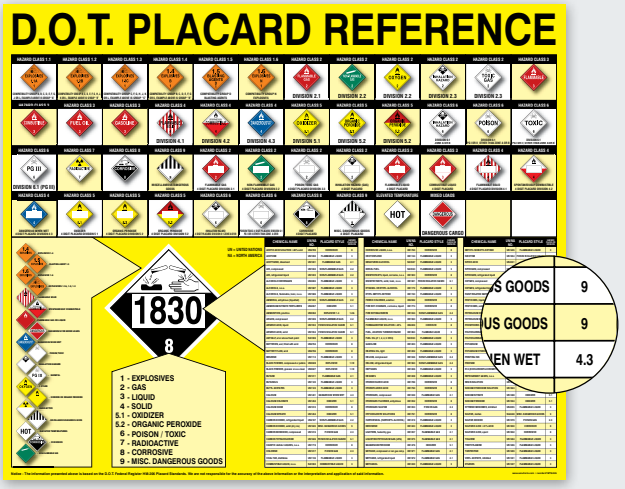

DOT Placard Chart

A Quick-Check Chart to Identify the Proper DOT Placards

Wall chart serves as a reference resource for proper placarding for hazardous materials. The chart contains an explanation of the DOT Federal Register of Symbol and Class Number elements. Over 50 commonly used chemicals are matched with UN/NA numbers. 22"H x 26"W chart is printed on flexible, tear-resistant plastic.

No.	Price / Each
MTG226	$37.19

DOT Flip Placards

Change multiple hazard placards by flipping over the placard signs.

- Easily flip to the correct placard with the appropriate hazard classification when container contents change
- Durable, rustproof aluminum construction with stainless steel clips to keep the placard in place
- Frame holder measures 13 3/4" x 13 3/4"
- Standard legend frames are available in split style for hinged roll-up doors

Standard Legend Flip Placards

4-Legend Placards contain:

- Flammable Gas (Class 2)
- Inhalation Hazard (Class 2)
- Non-Flammable Gas (Class 2)
- Oxygen (Class 2)
- White Blank Placard

MPF401

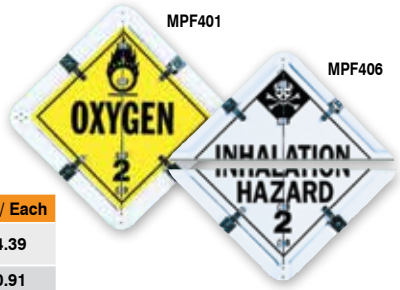

MPF406

Style	White Frame	Price / Each
Standard Style	MPF401	$44.39
Split Style	MPF406	60.91

8-Legend Placards contain:

- Corrosive (Class 8)
- Dangerous
- Flammable (Class 3)
- Flammable Gas (Class 2)
- Inhalation Hazard (Class 6)
- Non-Flammable Gas (Class 2)
- Oxidizer (Class 5.1)
- Poison (Class 6)
- White Blank Placard

MPF802



MPF807
MPF809
MPF804

Style	Unpainted Frame No.	White Frame No.	Price / Each
Standard Style	MPF802	MPF804	$48.63
Split Style	MPF807	MPF809	60.03

15-Legend Placards contain:

- Combustible (Class 3)
- Corrosive (Class 8)
- Dangerous
- Dangerous When Wet (Class 4)
- Flammable (Class 3)
- Flammable Gas (Class 2)
- Flammable Solid (Class 4)
- Inhalation Hazard (Class 2)
- Inhalation Hazard (Class 6)
- Miscellaneous (Class 9)
- Non-Flammable Gas (Class 2)
- Oxidizer (Class 5.1)
- PG III (Class 6)

MPF153



MPF157

- Poison (Class 6)
- Spontaneously Combustible (Class 4)
- White Blank Placard

Style	White Frame	Price / Each
Standard Style	MPF153	$71.51
Split Style	MPF157	86.72

Digit Flip Placards

Get the all-in-one convenience of having the combination of 4-digit UN identification numbers and hazard classification placards.

Flip to the proper number and then flip to the corresponding placard in a matter of seconds. Available in standard style only.

MPF270



2-Legends contain:

- Combustible (white bottom, red 3)
- Flammable (all red, white 3)
- White Blank Placard

No.	Finish	Price / Each
MPF270	Unpainted Frame	$69.00

MPF472



4-Legends contain:

- Flammable Gas (Class 2)
- Inhalation Hazard (Class 2)
- Non-Flammable Gas (Class 2)
- Oxygen (Class 2)
- White Blank Placard

No.	Finish	Price / Each
MPF472	White Frame	$76.44

MPF577

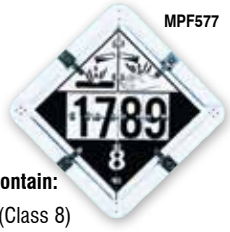

5-Legends contain:

- Corrosive (Class 8)
- Flammable (Class 3)
- Inhalation Hazard (Class 6)
- Oxidizer (Class 5.1)
- Poison (Class 6)
- White Blank Placard

No.	Finish	Price / Each
MPF577	White Frame	$77.87

MPF575



5-Legends contain:

- Combustible (white bottom, Class 3)
- Corrosive (Class 8)
- Flammable (all red, white Class 3)
- Inhalation Hazard (Class 6)
- Poison (Class 6)
- White Blank Placard

No.	Finish	Price / Each
MPF575	Unpainted Frame	$77.87

8-Legends contain:

- Combustible (white bottom, Class 3)
- Corrosive (Class 8)
- Flammable (all red, white Class 3)
- Inhalation Hazard (Class 2)
- Inhalation Hazard (Class 6)
- Miscellaneous (Class 9)
- Oxidizer (Class 5.1)
- Poison (Class 6)
- White Blank Placard

MPF876



No.	Finish	Price / Each
MPF876	Unpainted Frame	$78.51

PERSONALIZE IT!

Custom DOT Flip Placards

Create your own combination of hazard class and division placards to meet your specific hazardous material requirements in standard legends and 4-digit styles. Choose from 1 to 9 (plus white panel) approved placards that meet DOT roadway specifications.

To order, reference part number **MPF155** for standard legend style and **MPF955** for 4-digit style, as well as specify placard legends, standard or split style and quantity. Contact us for a quote.

DOT Placards

- Identify specific hazardous materials by applying to visible locations
- Use placards on vehicles and large containers
- Specific color schemes, symbols, words, and numbers requirements identify the hazard
- Square-diamond format:
  Placard - 273 mm x 273 mm (10 3/4" x 10 3/4")

Hazard Class 1 *Explosives & Blasting Agents*



MPL11: 1.1A
MPL12: 1.1B
MPL13: 1.1C
MPL14: 1.1D
MPL15: 1.1E
MPL16: 1.1F
MPL17: 1.1G
MPL18: 1.1J
MPL19: 1.1L



MPL110: 1.2B
MPL111: 1.2C
MPL112: 1.2D
MPL113: 1.2E
MPL114: 1.2F
MPL115: 1.2G
MPL116: 1.2H
MPL117: 1.2J
MPL118: 1.2K
MPL119: 1.2L



MPL120: 1.3C
MPL121: 1.3F
MPL122: 1.3G
MPL123: 1.3H
MPL124: 1.3J
MPL125: 1.3K
MPL126: 1.3L



MPL127: 1.4B
MPL128: 1.4C
MPL129: 1.4D
MPL130: 1.4E
MPL131: 1.4F
MPL132: 1.4G
MPL133: 1.4S



MPL134: D



MPL135: N

Hazard Class 2 *Gases, Poison, Flammable & Non-Flammable*

MPL202



MPL201



MPL206





MPL204



MPL205

Hazard Class 3 *Flammable Liquids*

MPL301



MPL302



MPL303



MPL304

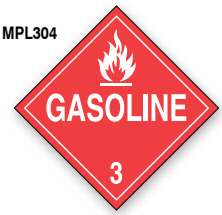

Hazard Class 4 *Flammable Solids*

MPL402



MPL401



MPL403



Hazard Class 5 *Oxidizer & Organic Peroxide*

MPL501



MPL504



Hazard Class 6 *Poisonous & Infectious Substances*

MPL606



MPL601



MPL604



MPL603



Hazard Class 7 *Radioactive*

MPL701



Hazard Class 8 *Corrosive*

MPL801



Hazard Class 9 *Miscellaneous Dangerous Goods*

MPL901



For Mixed Loads

MPLM01



MPL905

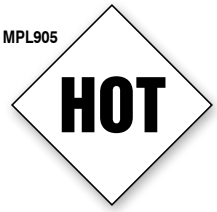

Marine Pollutant

MPL907



Limited Quantity *Vessel Transport Only*

MPL909

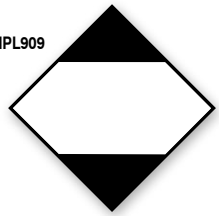

How to Order DOT Placards:

☑ 

Select Sign Part Number: **MPL204**

☑ Add Material and Package Quantity Code: PF-Cardstock – CT10/Pkg. – 10 = **MPL204CT10**

		PF-Cardstock CT	Adhesive Vinyl VS	Plastic VP	Magnetic Vinyl MG	Removable Vinyl RM	Reflective Vinyl FV
Qty.	Qty. Code	Price / Qty.	Price / Qty.	Price / Qty.	Price / Qty.	Price / Qty.	Price / Qty.
Each	1	$2.86	4.84	5.31	8.15	5.55	13.91
Pkg. of 10	10	21.08 (2.10 ea)	41.17 (4.11 ea)	48.53 (4.85 ea)	70.55 (7.05 ea)	50.53 (5.05 ea)	119.60 (11.96 ea)
Pkg. of 25	25	33.71 (1.34 ea)	84.71 (3.38 ea)	109.91 (4.39 ea)	149.06 (5.96 ea)	114.19 (4.56 ea)	250.44 (10.01 ea)
Pkg. of 50	50	53.40 (1.06 ea)	129.62 (2.59 ea)	160.91 (3.21 ea)	244.39 (4.88 ea)	167.57 (3.35 ea)	401.35 (8.02 ea)
Pkg. of 100	100	78.93 (0.78 ea)	179.73 (1.79 ea)	204.02 (2.04 ea)	381.28 (3.81 ea)	213.71 (2.13 ea)	603.51 (6.03 ea)

Placard Holders for 10 3/4" x 10 3/4" Placards

Open Face Holder with Spring Clip

MPL910



MPL912

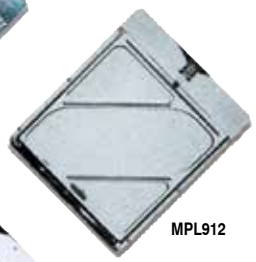

MPL925



MPL929



Style	No.	Price / Each
Plain .030" Aluminum	MPL910	$21.25
White .030" Aluminum	MPL912	26.19
.018" Stainless Steel	MPL925	38.19
White .075" Polycarbonate	MPL929	16.99

Cover Face Holder

Clear cover plastic protects the placard legend.

MPL931



Clear Edge Holder

- See-through plastic edges and cover
- Mounted to aluminum

MPL933



Channel Edge Holder

- Aluminum with folded edges to slide in and hold placard
- Includes plastic cover

Style	No.	Price / Each
Clear Edge	MPL931	$29.59
Channel Edge	MPL933	28.48
Replacement Plastic Cover for Channel Edge	MPL934	5.88

Accessories

Stainless Steel Spring Clip - Install if holder does not hold placard in place or replace damaged ones.



No.	Price / Each
MPL963	$2.05



Aluminum Bracket - Sturdy aluminum for placard holders. Mount on bumper, fender, or trailer.

No.	Price / Each
MPL966	$58.05

Blank 4-Digit DOT Placards

- Add appropriate 4-digit UN identification number for the hazard class
- Write in the number or order printed adhesive numbers (sold separately)
- Required number height is 3 1/2"
- Measures: 273 mm x 273 mm (10 3/4" x 10 3/4")

DOT

49 CFR § 172.332 (c) Placards. Display of an identification number on a hazard warning placard shall be in conformance...

Hazard Class 2 *Gases, Poison, Flammable & Non-Flammable*



MPL4DG2A
(Non-Flammable Gas)



MPL4DG2B
(Flammable Gas)



MPL4DG2C
(Poison Gas)



MPL424
(Inhalation Hazard)



MPL425
(Oxygen)

Hazard Class 3 *Flammable Liquids*



MPL4DG3A
(Flammable)



MPL4DG3B
(Combustible)

Hazard Class 4 *Flammable Solids*

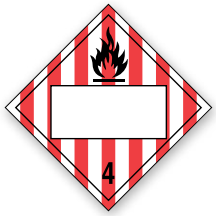

MPL4DG4A
(Flammable Solid)



MPL4DG4C
(Spontaneously Combustible)



MPL4DG4B
(Dangerous When Wet)

Hazard Class 5 *Oxidizer & Organic Peroxide*



MPL4DG5A
(Oxidizer)



MPL525*
(Organic Peroxide)
*Mandatory as of January 1, 2011

Hazard Class 6 *Poisonous & Infectious Substances*



MPL4DG6A
(Poison)



MPL462
(Inhalation Hazard)

Hazard Class 8



MPL4DG8
(Corrosive)

Hazard Class 9



MPL4DG9
(Miscellaneous Dangerous Goods)

How to Order DOT Placards:

☑ 

Select Sign Part Number: **MPL4DG2A**

☑ Add Material and Package Quantity Code: PF-Cardstock – CT10/Pkg. – 10 = **MPL4DG2ACT10**

		PF-Cardstock CT	Adhesive Vinyl VS	Plastic VP	Magnetic Vinyl MG	Removable Vinyl RM	Reflective Vinyl FV
Qty.	Qty. Code	Price / Qty.	Price / Qty.	Price / Qty.	Price / Qty.	Price / Qty.	Price / Qty.
Each	1	$2.86	4.84	5.31	8.15	5.55	13.91
Pkg. of 10	10	21.08 (2.10 ea)	41.17 (4.11 ea)	48.53 (4.85 ea)	70.55 (7.05 ea)	50.53 (5.05 ea)	119.60 (11.96 ea)
Pkg. of 25	25	33.71 (1.34 ea)	84.71 (3.38 ea)	109.91 (4.39 ea)	149.06 (5.96 ea)	114.19 (4.56 ea)	250.44 (10.01 ea)
Pkg. of 50	50	53.40 (1.06 ea)	129.62 (2.59 ea)	160.91 (3.21 ea)	244.39 (4.88 ea)	167.57 (3.35 ea)	401.35 (8.02 ea)
Pkg. of 100	100	78.93 (0.78 ea)	179.73 (1.79 ea)	204.02 (2.04 ea)	381.28 (3.81 ea)	213.71 (2.13 ea)	603.51 (6.03 ea)

Identification Numbers

- 3 1/2"H numbers
- Printed black on clear self-adhesive poly labels with back liner
- Available individually or printed together on a label

To order combined numbers, specify the 4-digit number.

Quantity breaks available. Contact us for a quote.	
Item	No.
Identification Numbers	MPL494

To order individual numbers, add number (0 - 9) after part number.

No.	Price / Each
MPL495	$1.33

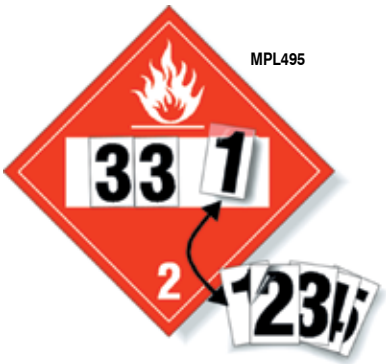



4-Digit DOT Placards

- Ready-to-go placards meet chemical-specific DOT specifications
- Printed with hazard classification, hazard division, and 4-digit UN identification number
- Measures: 273 mm x 273 mm (10 3/4" x 10 3/4")

Hazard Class 2 *Gases, Poison, Flammable & Non-Flammable*



MPL721— (Ammonia, Anhydrous, Liquefied) | **MPL725** (Chlorine) | **MPL722** (Oxygen) | **MPL724** (Liquefied Petroleum Gas) | **MPL726** (Refrigerated Liquid Oxygen)

Hazard Class 3 *Flammable Liquids*

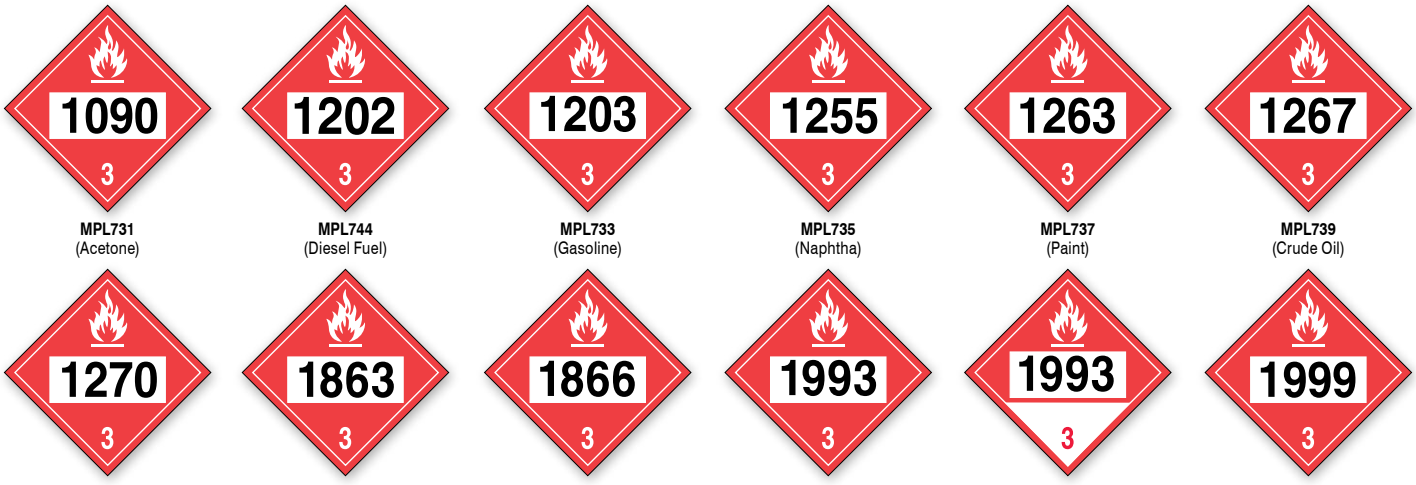

MPL731 (Acetone) | **MPL744** (Diesel Fuel) | **MPL733** (Gasoline) | **MPL735** (Naphtha) | **MPL737** (Paint) | **MPL739** (Crude Oil)

MPL730 (Petroleum Oil) | **MPL732** (Fuel, Aviation) | **MPL734** (Resin Solution) | **MPL736** (Flammable Liquid) (Combustible Liquid) | **MPL738** (Combustible Liquid) | **MPL740** (Asphalt, Tars)

Hazard Class 5 *Oxidizer*



MPL751 (Ammonium Nitrate)

Hazard Class 8 *Corrosives*



MPL782 (Corrosive Liquid) | **MPL784** (Sodium Hydroxide Solution)

Hazard Class 9



MPL791 (Environmental Hazard-Liquid) | **MPL793** (Environmental Hazard-Solid) | **MPL770** (49CFR § 172.325)

How to Order DOT Placards:

☑ 

Select Sign Part Number: **MPL721**

☑ Add Material and Package Quantity Code: PF-Cardstock – CT10/Pkg. – 10 = **MPL721CT10**

		PF-Cardstock CT	Adhesive Vinyl VS	Plastic VP	Magnetic Vinyl MG	Removable Vinyl RM	Reflective Vinyl FV
Qty.	Qty. Code	Price / Qty.	Price / Qty.	Price / Qty.	Price / Qty.	Price / Qty.	Price / Qty.
Each	1	$2.86	4.84	5.31	8.15	5.55	13.91
Pkg. of 10	10	21.08 (2.10 ea)	41.17 (4.11 ea)	48.53 (4.85 ea)	70.55 (7.05 ea)	50.53 (5.05 ea)	119.60 (11.96 ea)
Pkg. of 25	25	33.71 (1.34 ea)	84.71 (3.38 ea)	109.91 (4.39 ea)	149.06 (5.96 ea)	114.19 (4.56 ea)	250.44 (10.01 ea)
Pkg. of 50	50	53.40 (1.06 ea)	129.62 (2.59 ea)	160.91 (3.21 ea)	244.39 (4.88 ea)	167.57 (3.35 ea)	401.35 (8.02 ea)
Pkg. of 100	100	78.93 (0.78 ea)	179.73 (1.79 ea)	204.02 (2.04 ea)	381.28 (3.81 ea)	213.71 (2.13 ea)	603.51 (6.03 ea)

PERSONALIZE IT!

Custom 4-Digit DOT Placards

We can create 4-digit DOT placards in small to large quantities. Placards would contain your specified 4-digit identification number. Contact us today for a quote. Specify material by part number and provide us the hazard classification, hazard division, 4-digit identification number, and quantity.

Note: If the placard is to be used on public roadways and railways, it must contain the proper combination of hazard classification, division, and identification numbers, as specified by DOT.



Material	No.
PF-Cardstock	MPL465
Adhesive Vinyl	MPL475
Plastic	MPL485
Magnetic Vinyl	MPL445
Removable Vinyl	MPL435
Reflective Vinyl	MPL405

Orange 4-Digit Panels

- 4-digit UN identification number on an orange panel as per DOT specification
- Panel measures 6.3"H (160 mm) x 15.7"W (400 mm)
- 3.9"H (100 mm) black numbers inside a .6"W (15 mm) black border
- Available 10 per package

DOT 49 CFR 172.332 (a)...identification number markings must be displayed on orange panels or placards... (b) Orange Panels. Display of an identification number on an orange panel shall be in conformance...

1075 **MPR601** (Propane)	1203 **MPR603** (Gasoline)	1760 **MPR605** (Corrosive Liquid, n.o.s.)
1824 **MPR607** (Sodium Hydroxide)	1942 **MPR609** (Ammonium Nitrate)	1951 **MPR611** (Argon, refrigerated liquid, n.o.s.)
1977 **MPR613** (Nitrogen, refrigerated liquid, n.o.s.)	1993 **MPR615** (Flammable Liquids, n.o.s.)	2448 **MPR617** (Molten Sulfur)
2869 **MPR619** (Titanium Trichloride mixture)	2922 **MPR621** (Corrosive Liquid, toxic, n.o.s.)	3077 **MPR623** (Hazardous Waste, solid, n.o.s.)
3082 **MPR625** (Hazardous Waste, liquid, n.o.s.)	0331 **MPR642** (Explosives, blasting, type E)	0332 **MPR646** (Explosives, blasting, type B)

How to Order Orange 4-Digit Panels:

☑ 1075 Select Sign Part Number: **MPR601**

☑ Add Material Code: PF-Cardstock – CT = **MPR601CT**

Price per Pkg. of 10

PF-Cardstock – CT	Adhesive Vinyl – VS	Plastic – VP	Magnetic Vinyl – MG
$22.40	41.59	60.79	166.84



Panel Holder

Black, .030" aluminum holder with spring clip

No.	Price / Each
MPR750	$32.44

PERSONALIZE IT!

Custom Orange 4-Digit Panels

We can print orange panels with your specific 4-digit UN chemical identification number. Provide us your 4-digit number and quantity.

1950

Quantity breaks available. Contact us for a quote.

Material	No.
PF-Cardstock	MPR155
Adhesive Vinyl	MPR255
Plastic	MPR355
Magnetic Vinyl	MPR455

Special Placarding for Highway (§ 172.507) and Rail (§ 172.510)



MDTRHP01



MDTRHP02



MDTRHP03



MDTRHP19



MDTRHP20



MDTRHP04

DOT 49 CFR part § 172.527 Background requirements for certain placards. (b) In addition to meeting the requirements of §172.519 for minimum durability and strength, the square background must consist of a white square measuring 14 1/4" (362.0 mm.) on each side surrounded by a black border extending to 15 1/4" (387.0 mm.) on each side.

How to Order Placards:

☑ 

Select Sign Part Number: **MDTRHP04**

☑ Add Material Code: Adhesive Vinyl – VS = **MDTRHP04VS**

Price per Each

Size	Adhesive Vinyl VS	Plastic VP
15 1/4" x 15 1/4"	$8.31	13.53

Military Fire Division Flip Placard

When hazardous chemicals change, just flip to the right Military Fire Division placard!

- Each attached flip panel is a different Fire Division Symbol
- Ideal for areas where hazardous materials or chemicals change or indicate a status of “Empty” or “Inert”
- One sign consists of six flip panels in reflective or non-reflective aluminum
- Sturdy .080" thick aluminum backing with rounded corners
- Durable and rust-proof construction withstands weather and other environmental conditions
- Pre-drilled 3/8” post mount holes

Price per Each	Non-Reflective		Reflective	
Panel Size	No.	Price / Each	No.	Price / Each
12"	MPG212	$108.85	MPG202	186.91
24"	MPG224	325.36	MPG204	544.51

PERSONALIZE IT!

Custom Military Fire Division Flip Placard

Flip placards can be made with additional flips and in any size to suit your needs. Contact us with part number **MPG555** for a quote.



Note: Empty and Inert panels not shown.

Military Fire Division Symbols

These hazard identification symbols are used to mark locations where ammunition and explosives are stored as specified in the Department of Defense Ammunition and Explosives Safety Standards – DoD 6055.9-STD, Chapter 8.

Fire Divisions

Fire Division 1 or 5



12" MPG121
24" MPG142

Fire Division 2 or 6



12" MPG123
24" MPG144

Fire Division 3



12" MPG125
24" MPG146

Fire Division 4



12" MPG127
24" MPG148

Chemical Hazard Symbols

Wear Full Protective Clothing



12" MPG322
24" MPG343

12" MPG324
24" MPG345

12" MPG326
24" MPG347

Wear Breathing Apparatus



12" MPG321
24" MPG342

Apply No Water



12" MPG328
24" MPG349

Supplemental Chemical Hazard Symbols

G-Type Nerve Agents



12" MPG610
24" MPG631

VX Nerve Agents



12" MPG612
24" MPG633

H-Type Mustard Agents



12" MPG614
24" MPG635

Lewisite



12" MPG616
24" MPG637

How to Order Military Fire Division Symbols:

☑  Select Sign Part Number: **MPG324**

☑ Add Material Code: Dura-Vinyl™ – XV = **MPG324XV**

Price per Each					
Size	Dura-Vinyl™ XV	Plastic-Lite PL	Magnetic Vinyl MG	Reflective Sheet FV	Reflective Plastic-Lite RP
12"	$15.19	18.57	25.04	25.57	28.42
24"	32.75	42.04	51.79	52.91	58.77

DOD

DOD 6055.9-STD C8.3. Fire Division Symbols. C8.3.1. “The four fire divisions are represented by four distinctive symbols so that firefighting personnel can recognize the hazards. A fire division number is shown on each symbol. For the purpose of identifying these symbols from long range, the symbols differ in shape as shown in Table C8.T2.”

C8.T2. FIRE DIVISION SYMBOLS	
SHAPE	FIRE DIVISION SYMBOL
Octagon	1
Cross	2
Inverted Triangle	3
Diamond	4

Transport Shipping Labels

Safely Identify the Appropriate Hazard on the Outside of Packaging and Containers.

The U.S. Department of Transportation (DOT) Hazardous Material Regulation (HM-181 and HM-206) as specified in Standard 49 CFR Parts 171-180, regulates the requirements for proper identification and classification of hazardous materials for transporting and shipping. The requirements call for applying proper labels onto the outside of packaging and containers identifying the appropriate hazard.

There are nine hazard classifications, with many having divisions, all in square diamond format. Also, there are miscellaneous regulatory styles, varying in dimension and shape.

Our shipping labels meet the requirements - material, appearance, size (100 mm x 100 mm - 4" x 4"), color, and character height - as specified by § 172.407, 411 - 450. Labels are available in two self-adhesive materials, in rolls of 250 and 500.

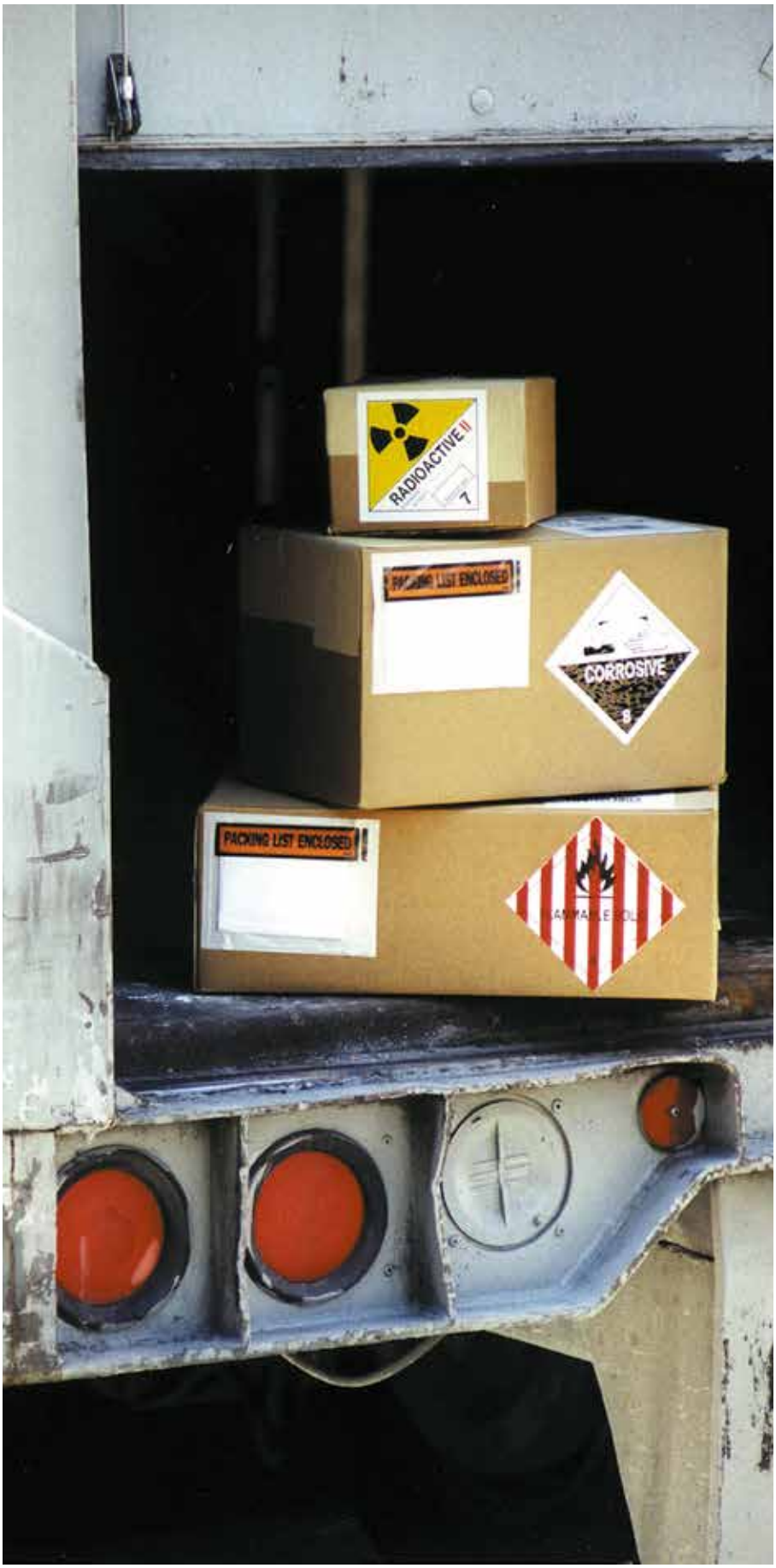

DOT

49 CFR§ 172.400 (a)… each person who offers for transportation or transports a hazardous material in any of the following packages or containment devices, shall label the package or containment device with labels specified for the material…

Material Choices

Adhesive Coated Paper

Economical, self-adhesive label is durable for limited use. Coated paper is surface printed and has acrylic adhesive back. Peel off liner, and permanently adhere flexible label to smooth, curved, and irregular surface.

Adhesive-Poly Sheet

Flexible poly has self-adhesive back. Peel off liner, and pressure-sensitive vinyl permanently adheres to smooth, curved, and irregular surfaces. Poly Sheet is moisture-resistant, and has outdoor durability.

DOT Labels

Hazard Class 1 *Explosives & Blasting Agents*



MSL11: 1.1A
MSL12: 1.1B
MSL13: 1.1C
MSL14: 1.1D
MSL15: 1.1E
MSL16: 1.1F
MSL17: 1.1G
MSL18: 1.1J
MSL19: 1.1L



MSL110: 1.2B
MSL111: 1.2C
MSL112: 1.2D
MSL113: 1.2E
MSL114: 1.2F
MSL115: 1.2G
MSL116: 1.2H
MSL117: 1.2J
MSL118: 1.2K
MSL119: 1.2L



MSL120: 1.3C
MSL121: 1.3F
MSL122: 1.3G
MSL123: 1.3H
MSL124: 1.3J
MSL125: 1.3K
MSL126: 1.3L



MSL127: 1.4B
MSL128: 1.4C
MSL129: 1.4D
MSL130: 1.4E
MSL131: 1.4F
MSL132: 1.4G
MSL133: 1.4S



MSL134: D



MSL135: N



MSL1SBE

Hazard Class 2 *Gases, Poison, Flammable & Non-Flammable*

MSL201



MSL202



MSL206 (International Use Only)



MSL204



MSL205



Hazard Class 3 *Flammable Liquids*

MSL301



Hazard Class 4 *Flammable Solids*

MSL401



MSL402



MSL403



Hazard Class 5 *Oxidizer & Organic Peroxide*

MSL501



MSL504

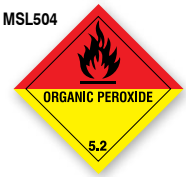

Hazard Class 6 *Poisonous & Infectious Substances*

MSL601



MSL607



MSL605



MSL608



MSL606





3" x 5"
MSL604

Hazard Class 7 *Radioactive*

MSL701



MSL702



MSL703



MSL704



Hazard Class 8

MSL801



Hazard Class 9 *Miscellaneous Dangerous Goods*

MSL902



MSL903



How to Order DOT Shipping Labels:

☑ 

Select Label Part Number: 4" x 4" = **MSL127**

☑ Add Material and Quantity Code: Adhesive-Poly (500/Roll) – EV5 = **MSL127EV5**

Price per Each

Size	Qty. / Roll	Qty. Code	Adhesive Coated Paper – PS	Adhesive-Poly – EV
3" x 5" 4" x 4"	250	2	$25.02	35.91
3" x 5" 4" x 4"	500	5	39.99	57.40

Proper Shipping Name Labels

Combine labeling requirements for shipping of hazardous materials with proper shipping name and identification number.

- DOT hazard class shipping label
- Extended white tab on the lower right side; available blank or pre-printed with a proper shipping name and UN or NA identification number
- 4" x 4 3/4" adhesive coated paper
- Roll of 500

Style	Price / Roll
Blank	$45.51
Pre-printed	49.62

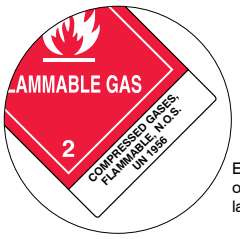

Example of pre-printed label

DOT

49 CFR 172.301 General marking requirements for non-bulk packagings. "(a) proper shipping name and identification number. 1) Except as otherwise provided by this subchapter, each person who offers for transportation, a hazardous material in a non-bulk packaging shall mark the package with the proper shipping name and identification number (preceded by "UN" or "NA", as appropriate) for the material shown in the 172.101 table..."

Hazard Class 2 *Gases - Poison, Flammable & Non-Flammable*

Blank **MSS200**

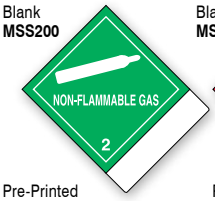

Blank **MSS201**

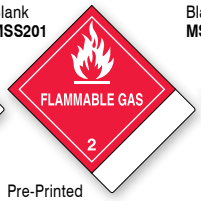

Blank **MSS203**



Pre-Printed

MSS222 *UN1956 - COMPRESSED GASES, N.O.S.*

MSS224 *UN1954 - COMPRESSED GASES, FLAMMABLE, N.O.S.*

Blank **MSS205**



Blank **MSS204**



Hazard Class 3 *Flammable Liquids*

Blank **MSS300**



Pre-Printed

MSS321 *NA1993 - COMPOUNDS, CLEANING LIQUID*
MSS323 *UN1993 - FLAMMABLE LIQUIDS, N.O.S.*
MSS325 *UN1203 - GASOLINE*
MSS327 *UN1263 - PAINT*
MSS329 *UN1133 - ADHESIVES*
MSS331 *UN1263 - PAINT RELATED MATERIAL*
MSS333 *UN1866 - RESIN SOLUTION*
MSS335 *UN3065 - ALCOHOLIC BEVERAGES*
MSS337 *UN1210 - PRINTING INK*
MSS339 *UN1139 - COATING SOLUTION*
MSS341 *UN1197 - EXTRACTS, FLAVORING, LIQUID*

Hazard Class 4 *Flammable Solids*

Blank **MSS400**

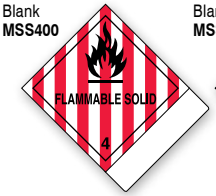

Blank **MSS401**



Blank **MSS402**



Hazard Class 5 *Oxidizer & Organic Peroxide*

Blank **MSS500**

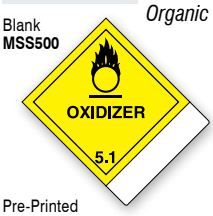

Pre-Printed

MSS501 *UN1479 - OXIDIZING SOLID, N.O.S.*

Blank **MSS504**

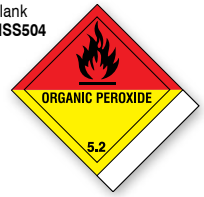

Hazard Class 6 *Poisonous & Infectious Substances*

Blank **MSS600**

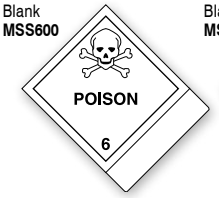

Blank **MSS601**



Blank **MSS605**



Pre-Printed

MSS621 *UN2810 - TOXIC LIQUIDS, ORGANIC, N.O.S.*

Blank **MSS603**



Blank **MSS604**



Hazard Class 8 *Corrosive*

Blank **MSS800**



Pre-Printed

MSS801 *NA1760 - COMPOUNDS, CLEANING LIQUID*
MSS802 *UN1760 - CORROSIVE LIQUIDS, N.O.S.*
MSS804 *UN3066 - PAINT RELATED MATERIAL*
MSS806 *UN1759 - CORROSIVE SOLIDS, N.O.S.*
MSS808 *UN3264 - CORROSIVE LIQUID, ACIDIC, INORGANIC, N.O.S.*
MSS810 *UN3265 - CORROSIVE LIQUID, ACIDIC, ORGANIC, N.O.S.*
MSS812 *UN3266 - CORROSIVE LIQUID, BASIC, INORGANIC, N.O.S.*
MSS814 *UN3267 - CORROSIVE LIQUID, BASIC, ORGANIC, N.O.S.*
MSS816 *UN3260 - CORROSIVE SOLID, ACIDIC, INORGANIC, N.O.S.*
MSS818 *UN3262 - CORROSIVE SOLID, BASIC, INORGANIC, N.O.S.*
MSS820 *UN2794 - BATTERIES, WET, FILLED WITH ACID*

Hazard Class 9 *Miscellaneous Dangerous Goods*

Blank **MSS900**

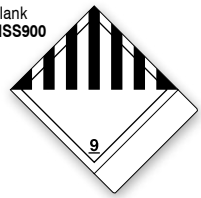

Pre-Printed

MSS901 *UN3082 - ENVIRONMENTALLY HAZARDOUS SUBSTANCES, LIQUID, N.O.S.*
MSS903 *UN3077 - ENVIRONMENTALLY HAZARDOUS SUBSTANCES, SOLID, N.O.S.*
MSS905 *NA3082 - HAZARDOUS WASTE, LIQUID, N.O.S.*
MSS907 *NA3077 - HAZARDOUS WASTE, SOLID, N.O.S.*
MSS909 *ID8000 - CONSUMER COMMODITY*
MSS910 *UN3481 - LITHIUM ION BATTERIES PACKED WITH EQUIPMENT*
MSS913 *UN3268 - SAFETY DEVICES*
MSS920 *UN2315 - RQ, POLYCHLORINATED BIPHENYLS, SOLID*

Blank **MSS904**

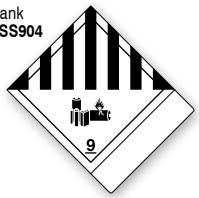

Pre-Printed

MSS915 *UN3090 - LITHIUM METAL BATTERIES*
MSS916 *UN3091 - LITHIUM METAL BATTERIES CONTAINED IN OR PACKED WITH EQUIPMENT*
MSS912 *UN3480 - LITHIUM ION BATTERIES*
MSS914 *UN3481 - LITHIUM ION BATTERIES CONTAINED IN OR PACKED WITH EQUIPMENT*

Roll Label Dispensers

Conveniently organize, store, and dispense labels as needed.

- Use on wall or tabletop
- Install one unit or several units side-by-side
- All dispensers accommodate up to 7" diameter roll with 1" or 3" core
- Includes adapter for 3" core labels
- Label advances ready to apply when liner is pulled
- Dispensers are made of durable white aluminum

Accommodates label widths up to	No.	Price / Each
3"	HLS130	$47.37
4 1/2"	HLS145	55.94
8 1/2"	HLS185	68.85
12 1/2"	HLS225	91.31



HLS130 HLS145 HLS185 HLS225

Labels not included

Stop Stack Pallet Cone

Prevent your shipment from being damaged by package stacking.

- Place the three-dimensional cone on top of the shipment to warn others not to stack packages or pallets on it
- Printed visible alert symbol 'NO STACK' and 'FRAGILE' on all four sides
- Secure the fold-up cone with strapping or packaging tape using slot holes and flanges in the base
- Cardboard cone can be easily crushed if stacked upon, which is proof of shipment mishandling
- Package of 25

No.	Price / Pkg. of 25
MPA400	$87.08



Packing List Envelopes

Ship packing lists and other documents with packages the quick and secure way.

- Protects against tampering, moisture, and other elements
- 2-mil flexible plastic envelope, slit back to slip in paperwork
- Adhesive back with peel-off liner
- Press onto package to seal-in documents – cut, tear, or stretch to remove
- Package of 1000

Size	Price / Pkg. of 1000
4 1/2" x 5 1/2"	$57.28
5 1/2" x 7"	111.25
5 1/2" x 10"	197.25
6 1/2" x 10"	245.71



6 1/2" x 10" **MPE488**



5 1/2" x 10" **MPE486**



5 1/2" x 7" **MPE463**



4 1/2" x 5 1/2" **MPE456**

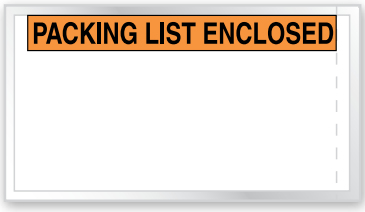

5 1/2" x 10" **MPE484**



5 1/2" x 7" **MPE462**



4 1/2" x 5 1/2" **MPE450**



4 1/2" x 5 1/2" **MPE452**

PERSONALIZE IT!

Custom Packing List Envelopes

Packing list envelopes can be customized to meet your requirements. Minimum requirement is 25 packs (25,000). To order, contact us with your design or logo, wording, color, size requirements, and quantity along with part number **MPE555**.

Shipping Labels

Use labeling to ensure safe handling of packages.

- Labels contain instructions for proper care of package
- Bold graphics and text are easily interpreted
- Place in visible location on package
- Adhesive-backed, coated paper on continuous liner
- Roll of 500



International Shipping Labels

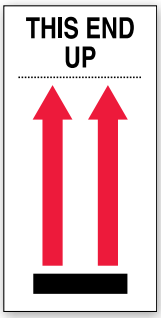

8" x 4" MPC126

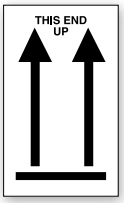

5" x 3" MSL228

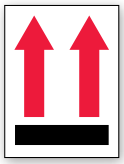
4" x 3" MPC128
6" x 4" MPC129



4" x 3" MPC123
6" x 4" MPC124



4" x 3" MPC111
6" x 4" MPC120



4" x 3" MPC112
6" x 4" MPC130



4" x 3" MPC117
6" x 4" MPC118



4" x 3" MPC105
6" x 4" MPC106



4" x 3" MPC107
6" x 4" MPC108



4" x 4" MPC140



4" x 4" MPC142



4" x 4" MPC144



4" x 4" MSL226



4" x 4" MPC101



6" x 4" MPC103



6" x 4" MPC102



2" x 3" MPC104



3" x 5" MPC114



4" x 4" MSL232



4" x 3" MPC109
6" x 4" MPC110



4" x 3" MPC125
6" x 4" MPC127



4" x 3" MPC121
6" x 4" MPC122



4" x 3" MPC131
6" x 4" MPC132



4" x 3" MPC135
6" x 4" MPC136



2" x 8" MPC160

RoHS Labels



2" x 2" MPC210



2" x 2" MPC214



1" x 1" MPC212


3/4" Diameter MPC217

Hazardous Material Shipping Labels

DOT Standard 49 CFR §172



4 3/10" x 4 7/10" **MPC233**



4 3/10" x 4 7/10" **MPC240**



4 3/10" x 4 7/10" **MPC234**



4 3/10" x 4 7/10" **MPC241**



5" x 5" **MPC237**



5" x 5" **MPC236**



5" x 5" **MPC235**


4" x 4" **MPC205**

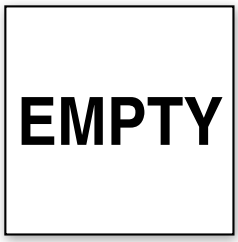

6" x 6" **MSL22D**

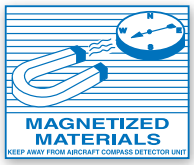

3 1/4" x 4" **MSL227**



4 1/4" x 4 3/4" **MSL219**



2" x 5" **MPC242**



2.5" x 6" **MPC243**

ORM Shipping Labels

DOT Standard 49 CFR §172.316



1 1/2" x 2 1/2" **MSL223**



1 1/2" x 2 1/2" **MSL222**

49 CFR 172.324 (b)



1 1/2" Diameter **MSL229**



2" Diameter **MSL235**

Semi-Custom Labels

Have your information printed in place of shaded text. To order, refer to part number and provide your information.



4 3/10" x 4 7/10" **MPC231**



4 3/10" x 4 7/10" **MPC238**



4 3/10" x 4 7/10" **MPC232**



4 3/10" x 4 7/10" **MPC239**

ESD Shipping Label



2" x 2" **MPC324**
4" x 4" **MPC343**

Limited/Excepted Quantity Labels

DOT Standard 49 CFR §172.315



4" x 4" **MPC221**
For air transportation


4" x 4" **MPC223**
For land & sea transportation

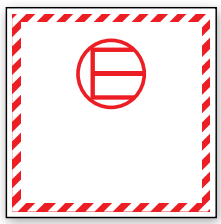
4" x 4" **MPC219**

Size	Price / Roll of 500
3/4" diameter 1" x 1"	$24.71
5/8" x 2" 1 1/2" x 2" 1 1/2" x 2 1/2" 2" x 2" 1 1/2" diameter 2" diameter	29.31
2" x 3" 3" x 4 1/4" 4" x 3"	34.68
3" x 5" 3 1/4" x 4" 4" x 4" 4 3/10" x 4 7/10" 4 1/4" x 4 3/4"	39.99
4 3/8" x 4 3/4" 5" x 4 3/4" 6" x 4" 5" x 5" 6" x 6"	43.57
2" x 8" 8" x 4"	71.73

Patriotic Labels

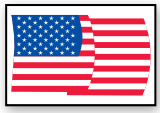
2" x 3" **MSN234**



2" x 3" **MSN236**

Urgent Labels



1 1/2" x 2" **MSN601**



1 1/2" x 2" **MSN603**

Hazardous Waste Labels

Label drums and containers to identify hazardous contents and promote safe handling and transport.

- Eliminate the uncertainty of accumulated contents in containers by marking them
- Be aware of the potential for harmful waste contained within
- Labels with peel-off liner available in: Adhesive Coated Paper for short term use in protected areas; and Adhesive-Poly Sheet for moisture and weather exposure areas
- Package of 25; Package of 100; and Roll of 250

Materials

Adhesive Coated Paper — (PS)

Economical, with a self-adhering back intended for short term use in protected areas. Peel off the back liner to adhere to most clean, dry surfaces.

Adhesive-Poly Sheet — (EV)

Durable label with permanent acrylic adhesive back and peel-off liner. Moisture resistant to withstand weather conditions. Matte surface for marking with pen and pencil.



6" x 6" Stock **MHZW06**
6" x 6" Semi-Custom **HZW06**
3, 4, 5, 6, 7, 8, 9, 10, 11, 12



2 1/4" x 5" **MHZW21**



6" x 6" Stock **MHZW570**
6" x 6" Semi-Custom **HZW570**
3, 4, 5, 6, 7, 8, 9, 10, 11, 12

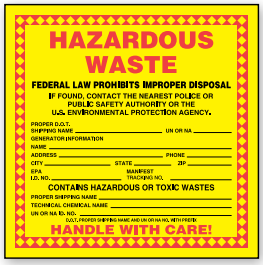

6" x 6" Stock **MHZW25**
6" x 6" Semi-Custom **HZW25**
1, 2, 3, 4, 5, 6, 7, 8, 9, 18, 19, 20, 21

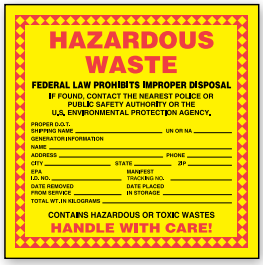

6" x 6" Stock **MHZW09**
6" x 6" Semi-Custom **HZW09**
1, 2, 3, 4, 5, 6, 7, 8, 9, 10, 11, 12

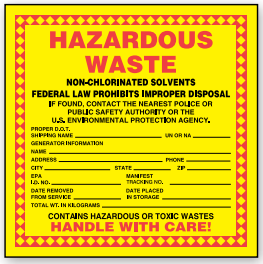

6" x 6" Stock **MHZW05**
6" x 6" Semi-Custom **HZW05**
1, 2, 3, 4, 5, 6, 7, 8, 9, 10, 11, 12



6" x 6" Stock **MHZW19**
6" x 6" Semi-Custom **HZW19**
1, 2, 3, 4, 5, 6, 7, 8, 9, 18, 19, 20, 21, 22



6" x 6" Stock **MHZW20**
6" x 6" Semi-Custom **HZW20**
3, 4, 5, 6, 7, 8, 9, 14, 16



6" x 6" Stock **MHZW14**
6" x 6" Semi-Custom **HZW14**
3, 4, 5, 6, 7, 13



6" x 6" Stock **MHZW11**
6" x 6" Semi-Custom **HZW11**
3, 4, 5, 6, 7, 13



6" x 6" Stock **MHZW13**
6" x 6" Semi-Custom **HZW13**
1, 3, 4, 5, 6, 7, 18

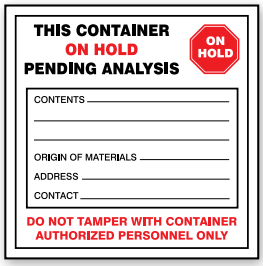

4" x 4" Stock **MHZW28**
6" x 6" Stock **MHZW26**
4" x 4" Semi-Custom **HZW28**
6" x 6" Semi-Custom **HZW26**
4, 13, 17



4" x 4" Stock **MHZW43**
6" x 6" Stock **MHZW41**
4" x 4" Semi-Custom **HZW43**
6" x 6" Semi-Custom **HZW41**
3, 4, 5, 6, 7, 13



4" x 4" Stock **MHZW47**
6" x 6" Stock **MHZW45**
4" x 4" Semi-Custom **HZW47**
6" x 6" Semi-Custom **HZW45**
3, 4, 5, 6, 7, 13

Comply with 40 CFR §273.14



4" x 4" Stock **MHZW17**
6" x 6" Stock **MHZW16**
4" x 4" Semi-Custom **HZW17**
6" x 6" Semi-Custom **HZW16**
3, 4, 5, 6, 7, 13,16

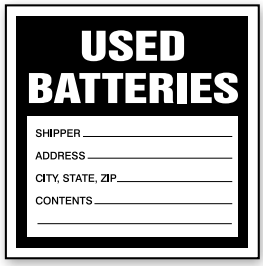

4" x 4" Stock **MHZW32**
6" x 6" Stock **MHZW30**
4" x 4" Semi-Custom **HZW32**
6" x 6" Semi-Custom **HZW30**
3, 4, 5, 6, 7, 13



4" x 4" Stock **MHZW36**
6" x 6" Stock **MHZW34**
4" x 4" Semi-Custom **HZW36**
6" x 6" Semi-Custom **HZW34**
3, 4, 5, 6, 7, 17

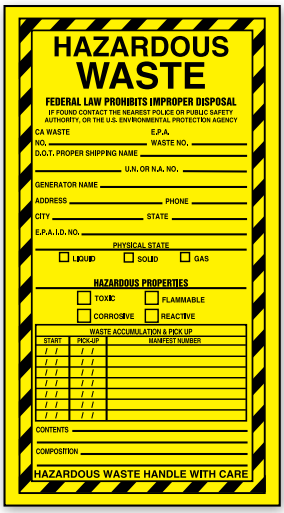

11" x 6" Stock **MHZW12**
11" x 6" Semi-Custom **HZW12**
1, 2, 3, 4, 5, 6, 8, 9, 13, 14, 15, 16

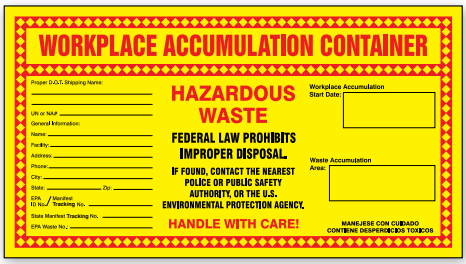

6" x 11" Stock **MHZW22**
6" x 11" Semi-Custom **HZW22**
1, 2, 3, 4, 5, 6, 7, 8, 9, 14, 16, 18, 19



6" x 6" Stock **MHZW24**
6" x 6" Semi-Custom **HZW24**
13, 16, 19



4" x 6" Stock **MHZW15**
4" x 6" Semi-Custom **HZW15**
13, 16

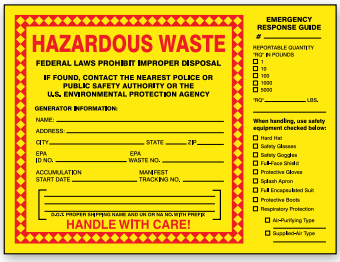

6" x 8" Stock **MHZW27**
6" x 8" Semi-Custom **HZW27**
3, 4, 5, 6, 7, 8, 9, 14, 16

California & New Jersey

California Codes of Regulations Title 22, Chapter 12, 6626.32 (b)



6" x 6" Stock **MHZWCA**
6" x 6" Semi-Custom **HZWCA**
1, 3, 4, 5, 6, 7, 8, 9, 13, 14, 15, 16, 18, 20, 21



6" x 6" Stock **MHZWNJ**
6" x 6" Semi-Custom **HZWNJ**
1, 3, 4, 5, 6, 7, 8, 9, 14, 16, 18, 20, 21

How to Order Stock Hazardous Waste Labels:

☑ 

Select Label Part Number:
6" x 6" = **MHZW13**

☑ Add Material and Quantity Code:
Adhesive-Poly (25/Pkg.) = **MHZW13EVP**

PERSONALIZE IT!

Ordering Custom Hazardous Waste Labels

Specify:

- Size of label required
- Type or print your custom message
- Indicate the desired material
- Quantity
- Call or fax us your order request and reference part number **HZW555**
- We put together your specifications, and send you a proof (upon request), just to make sure you get what you need

How to Order Semi-Custom Hazardous Waste Labels:

Simply provide us with the information below.

☑ 
Select Sign: 6" x 6", HZW25

☑ **Select Material:** Adhesive-Poly – EVE

☑ **Add the Material Code after Part Number:** HZW25EVE

☑ **Provide Information Requested by Number Key:** According to the format of the label you are ordering. Follow the number key in determining the information needed.



6" x 6"
Semi-Custom HZW25
1,2,3,4,5,6,7,8,9,18, 19, 20, 21

1- Proper DOT Shipping Name
2- UN or NA
3- Name (Shipper)
4- Address
5- City
6- State
7- Zip Code
8- EPA ID Number
9- Manifest Tracking Number
10- Date Removed From Service
11- Date Placed In Storage
12- Total Weight In Kilograms
13- Contents
14- EPA Waste Number
15- CA Waste Number
16- Accumulation Start Date
17- Contact Name
18- Telephone Number
19- Department / Facility
20- Technical Chemical Name
21- UN or NA No. with Prefix
22- NFPA characters

	Adhesive Coated Paper				Adhesive-Poly			
Quantity UOM	Material - Quantity Code	2 1/4" x 5" 4" x 4" 4" x 6"	6" x 6"	6" x 8" 6" x 11"	Material - Quantity Code	2 1/4" x 5" 4" x 4" 4" x 6"	6" x 6"	6" x 8" 6" x 11"
Package of 25	PSP	$11.64	12.93	16.86	EVP	17.97	19.79	25.95
Package of 100	PSC	27.37	31.04	38.64	EVC	40.71	47.91	59.86
Roll of 250	PSL	51.22	64.71	77.62	EVL	79.82	99.79	119.77

Drum & Container Identification Labels

Label drums and containers to identify contents considered hazardous for handling.

- Available with peel-off liner in: Adhesive Coated Paper and flexible Adhesive-Poly Sheet
- Labels measure 6" x 6"
- Package of 25; Package of 100; and Roll of 250

To order, add Material - Quantity Code after part number

	Adhesive Coated Paper		Adhesive-Poly	
Quantity UOM	Material - Quantity Code	Price / Qty.	Material - Quantity Code	Price / Qty.
Package of 25	PSP	$12.93	EVP	19.79
Package of 100	PSC	31.04	EVC	47.91
Roll of 250	PSL	64.71	EVL	99.79



6" x 6" MHZW101



6" x 6" MHZW105



6" x 6" MHZW609



6" x 6" MHZW812



6" x 6" MHZW810



6" x 6" MHZW501



6" x 6" MHZW505

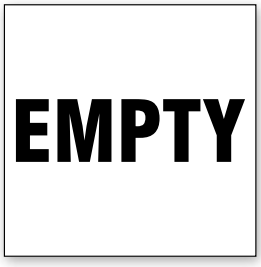

6" x 6" MHZW525



6" x 6" MHZW504

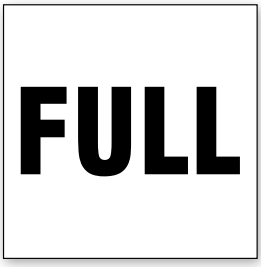

6" x 6" MHZW520



6" x 6" MHZW503



6" x 6" MHZW502



6" x 6" MHZW507



6" x 6" MHZW543



6" x 6" MHZW511



6" x 6" MHZW512



6" x 6" MHZW509



6" x 6" MHZW513



6" x 6" MHZW515



6" x 6" MHZW517



6" x 6" MHZW514

PCB Labels

Identify Polychlorinated Biphenyls.

- Properly identify Polychlorinated Biphenyls (PCB) according to EPA regulation 40 CFR, part 761
- Adhesive-Poly Sheet
- Package of 25





6" x 6" **MHZW606**



6" x 6" **MHZW04**

§761.45(a)



2" x 2" **MHZW564**
6" x 6" **MHZW02**

§761.45(b)



1" x 2" **MHZW578**

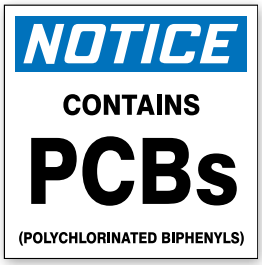

6" x 6" **MHZW808**

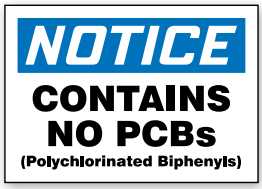

3 1/2" x 5" **MHZW577**

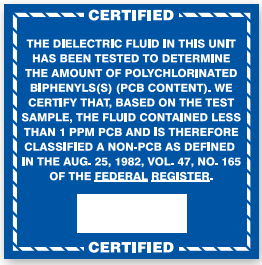

6" x 6" **MHZW560**

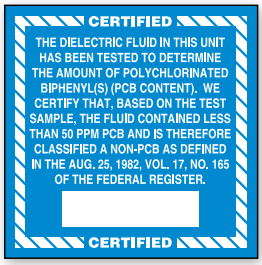

6" x 6" **MHZW10**

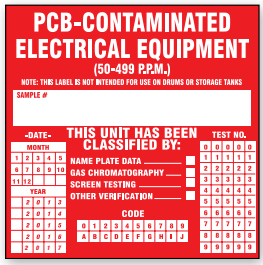

6" x 6" **MHZW562**

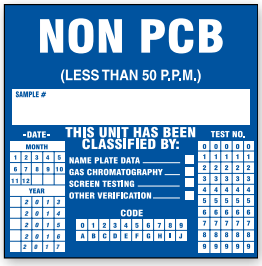

6" x 6" **MHZW572**



3 1/2 " x 5" **MHZW568**



2" x 2" **MHZW576**
6" x 6" **MHZW574**



3 1/2" x 5" **MHZW566**



1" x 2" **MHZW579**

Size	Price / Pkg. of 25
1" x 2" 2" x 2"	$9.99
3 1/2" x 5"	17.97
6" x 6"	19.79

EPA

40 CFR § 761.40 Marking requirements

(a) Each of the following items in existence on or after July 1, 1978 shall be marked as illustrated in § 761.45(a)…

(1) PCB Containers
(2) PCB Transformers
(3) PCB Large High Voltage Capacitor
(4) Equipment containing a PCB Transformer or a PCB Large High Voltage Capacitor
(5) PCB Large Low Voltage Capacitors
(6) Electric motors using PCB coolants
(7) Hydraulic systems using PCB hydraulic fluid
(8) Heat transfer systems using PCBs
(9) PCB Article Containers
(10) Each storage area used to store PCBs and PCB Items for disposal



Conspicuity Reflective Tapes

Enhance the visibility of trailers and vehicles. This tape meets NHTSA (49 CFR571) and DOT C-2 Grade Identification.

- Required by law on sides and rear of over-the-road trailers
- Excellent retroreflective visibility
- Polyester-based film with high-tack, pressure-sensitive adhesive back, and peel-off liner
- Withstands harsh weather conditions
- Available in red and white pattern; 2" wide rolls



Red (11") & White (7")



Red (6") & White (6")

Roll Size	No.	Price / Roll
Red (6") / Silver White (6")		
2" x 150-ft.	PTC125	$256.83
Red (11") / Silver White (7")		
2" x 150-ft.	PTC129	256.83
2" x 75-ft.	PTC115	180.27
2" x 25-ft.	PTC102	64.07





Rail Car Delineator Reflective Tapes

Improve day and night visibility for rail cars. This tape meets the requirements for 49 CFR FRA (Federal Railway Administration), Part 224 – Reflectorization of Rail Freight Rolling Stock.

- Single-ply microprismatic metalized tape
- Permanent adhesive back bonds to all AAR-approved paint systems
- Available in white and yellow; 4"W x 150-ft. roll

Color	No.	Price / Roll
White	PTC202	$389.39
Yellow	PTC204	389.39

Truck And Trailer Labels

Available in Adhesive Dura-Vinyl™ (XVE) or Reflective Sheet (RFE) only.



3 1/2" x 5" LVHR603



3 1/2" x 5" LVHR605



10" x 14" LVHR615



10" x 14" LVHR617



10" x 14" LVHR608



10" x 14" LVHR610
12" x 18" LVHR614

Size	Dura-Vinyl™ – XVE Price / Each	Reflective Sheet – RFE Price / Each
3 1/2" x 5"	$5.17	5.46
2" x 24" 4" x 12"	7.17	9.96
7" x 10"	9.57	12.55
4" x 24"	10.93	17.02
14" x 10"	14.33	21.42
8" x 24" 18" x 12" 6" x 36"	17.95	30.22
8" x 36"	25.82	40.04



14" x 10" LVHR616
18" x 12" LVHR618



14" x 10" LVHR611



10" x 14" LVHR619



7" x 10" LVHR559
10" x 14" LVHR561



14" x 10" LVHR562



8" x 24" LVHR501



10" x 14" LVHR563



8" x 36" LVHR505



4" x 24" LVHR609



4" x 24" LVHR549



6" x 36" LVHR503



2" x 24" LVHR620



10" x 14" LVHR568



10" x 14" LVHR303



4" x 12" LVHR525



4" x 12" LVHR547



Meets American Association of State Highway and Transportation Officials (AASHTO) Guide specifications for Motorist Aid Systems 3.13

Transportation Banners & Signs

Large banners alert motorists to oversized loads.

- Constructed of durable vinyl
- Bold, black letters with bright, contrasting background for long-distance visibility
- Two-sided, different messages

Style	Material	Size	No.	Price / Each
A.	Vinyl	12" x 72"	SBT174	$34.35
B.	Vinyl	18" x 84"	SBT188	43.03
C.	Reflective Vinyl	18" x 84"	SBT176	256.00
D.	Mesh Vinyl	18" x 84"	SBT167	52.44
E.	Reflective Aluminum	12" x 72"	SBT191	275.27
E.	Aluminum	18" x 84"	SBT187	196.43
F.	Aluminum	18" x 30" (Each Piece)	SBT195	130.87

A



12" x 72" Vinyl Banner SBT174

B



18" x 84" Vinyl Banner SBT188

C



18" x 84" Reflective Vinyl Banner SBT176

D



18" x 84" Mesh Vinyl Banner SBT167

E



12" x 72" Hinged Reflective Aluminum SBT191
18" x 84" Hinged Aluminum SBT187

F



18" x 30" 2 piece .063" Aluminum SBT195

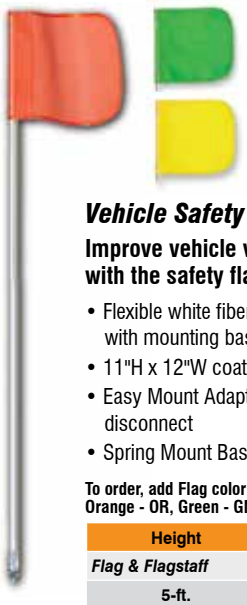

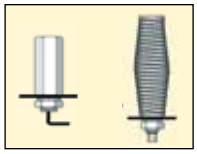

Easy Mount Adapter | Spring Mount Base

Vehicle Safety Flag

Improve vehicle visibility with the safety flagstaff.

- Flexible white fiberglass flagpole with mounting base
- 11"H x 12"W coated nylon flag
- Easy Mount Adapter - for quick connect/ disconnect
- Spring Mount Base - adds flexibility

To order, add Flag color code to Flagstaff part number. Orange - OR, Green - GN, Yellow - YL.

Height	No.	Price / Each
Flag & Flagstaff		
5-ft.	FSH451	$64.91
8-ft.	FSH482	76.72
Accessories		
Easy Mount Adapter	FSH406	30.39
Spring Mount Base	FSH404	58.40

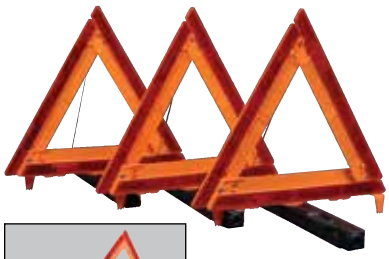



Shown in case (included)

Emergency Warning Triangles

Place on roadside to alert traffic of hazards.

- Three visible-orange 17 1/2" plastic edges with red reflectors on both sides
- Weighted base, withstands 40 mph wind test
- Overall height: 16 1/2"
- Folds down to stow away in red plastic case (included)

No.	Price / Pkg. of 3
FSA173	$41.39



Slow Moving Vehicle Sign

Comply with OSHA § 1910.145 (d) (10) and ASAE S276.7.

- For vehicles that by design move 25 mph or less on public roadways
- 14" x 16" reflective

Type	No.	Price / Each
Label Decal	FRW620	$17.23
Plastic	FRW622	19.23
Steel	FRW624	20.11
Mounting Hardware*	FRW628	7.15

** For offset mounting of plastic and steel versions.*



Ken Collins
Receiving Clerk

Personalize It!

Custom Traffic Signs Made Easy

- ☑ ***No Set-up Fees***
- ☑ ***Unlimited Colors and Logos***
- ☑ ***Photographic-quality Digital Printing***

Get your custom traffic sign printed on Engineer-Grade Prismatic, High-Intensity Prismatic, or DG High-Prism reflective aluminum! Effectively promote safety or motivational initiatives on your public and private roadways, parking lots, and more.

Custom traffic signs are often your first opportunity to make an impression on employees and visitors. Not only will your traffic signs look good, they will also meet regulatory standards.



YES WE CAN!

Our success is built on a commitment to outstanding customer service. We do what is necessary to meet your needs and to create a "WOW!" experience with every interaction. We always strive to provide more than you would expect from a supplier, with the ultimate goal of making your job easy. That's why you will always hear "Yes We Can!" from Accuform.

DRIVE YOUR MESSAGE HOME

Ordering Custom Traffic Signs is easy, and we're here to help guide you through the ordering process. Take a look at the following pages for both design inspiration and ordering assistance. Let's get started!

What You Need to Know

If you have never ordered a custom traffic sign before, there are a few things to consider. As you get started, look at these important areas. By considering them, you are certain to receive a quality product that will meet all of your specifications.



A MESSAGE

Your message (or legend) communicates the necessary action. Be short and distinct – particularly on a traffic sign.



B HEADER

Headers are not common on traffic signs, but if you need one, be sure that you have identified the appropriate header for your message.



C LOGOS

Instill company pride by adding your corporate branding.

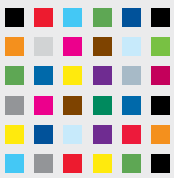

D COLORS

Help your message stand out. Add as many colors as you need, without additional charges.



E FULL COLOR IMAGES

Personalize your custom traffic sign with an employee photo, at no additional charge!



F FONT

Consider using upper and lower case fonts, which are often easier to read.

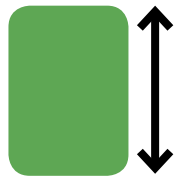

G OVERALL SIZE

Small signs or larger entrance signs? We can do big or small.



H MATERIAL

We offer a selection of custom traffic sign materials, including High-Intensity Prismatic Aluminum that meets the MUTCD Regulation for Traffic Signs. All materials are built for durability no matter what the environmental condition.

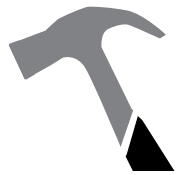

I PLACEMENT

Post mount, or fence mount? How your sign is hung will determine hole placement.



PERSONALIZE IT!

No Set-up Fees,
No Minimums,
No Additional Color Charges!


RESERVED PARKING
Dave Franklin
SOUTHDEN
CHEMICAL
SAFE WORKER
A
B
C
D
E
F
G
H
I

Traffic Sign Materials



Traffic signs are available with three levels of reflectivity to meet your specific application.

All traffic signs are made of durable .080" thick aluminum that will not rust. Reflective sign faces provide added visibility in low-light and nighttime conditions. Signs are printed with UV-resistant inks that prevent fading during long-term outdoor environmental exposure. All signs come pre-drilled with post mount holes.

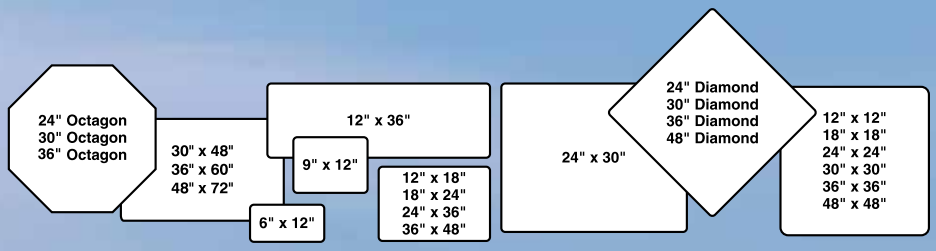

Engineer-Grade Prismatic

- Micro-prismatic retroreflective sheeting provides added visibility in low-light conditions
- Recommended for commercial sign application and non-critical traffic control signs regulated by the MUTCD
- Guaranteed up to 5 years
- Meets ASTM D 4956 Type I
- Protected by Duck Armor™



Reflective Colors

Orange White Blue Green Red Yellow Brown

Quantity breaks available. Contact us for a quote.

Size	No.
6" x 12"	TRF612
9" x 12"	TRF912
12" x 12"	TRF1212
12" x 18"	TRF1218
18" x 18"	TRF1818
12" x 36"	TRF1236
18" x 24"	TRF1824
24" x 24"	TRF2424
24" Diamond	TRF24DIA
24" Octagon	TRF24OCT
24" x 30"	TRF2430
24" x 36"	TRF2436
30" x 30"	TRF3030
30" Diamond	TRF30DIA
30" Octagon	TRF30OCT
30" x 48"	TRF3048
36" x 36"	TRF3636
36" Diamond	TRF36DIA
36" Octagon	TRF36OCT
36" x 48"	TRF3648
36" x 60"	TRF3660
48" x 48"	TRF4848
48" Diamond	TRF48DIA
48" x 72"	TRF4872
other size	TRF555

High-Intensity Prismatic

- Complies with MUTCD regulation for traffic signs on all roads open to public traffic
- Over three times brighter than standard Engineer-Grade Prismatic sheeting
- Guaranteed up to 7 years
- Meets ASTM D 4956, Type III, Type IV and Type X
- Protected by Duck Armor ™





Reflective Colors

Orange White Blue Green Red Yellow Brown

Quantity breaks available. Contact us for a quote.

Size	No.
9" x 12"	THP912
12" x 12"	THP1212
12" x 18"	THP1218
18" x 18"	THP1818
12" x 36"	THP1236
18" x 24"	THP1824
24" x 24"	THP2424
24" Diamond	THP24DIA
24" Octagon	THP24OCT
24" x 30"	THP2430
24" x 36"	THP2436
30" x 30"	THP3030
30" Diamond	THP30DIA
30" Octagon	THP30OCT
30" x 48"	THP3048
36" x 36"	THP3636
36" Diamond	THP36DIA
36" Octagon	THP36OCT
36" x 48"	THP3648
36" x 60"	THP3660
48" x 48"	THP4848
48" Diamond	THP48DIA
48" x 72"	THP4872
other size	THP555

DG High-Prism

- Combination fluorescent and DG High-Prism reflective surface for superior visibility in any environment
- Over 10 times brighter than standard Engineer-Grade Prismatic sheeting
- Guaranteed up to 7 years
- Meets ASTM Type IX
- Protected by Duck Armor™



Reflective Colors

Fluorescent Yellow Green Fluorescent Orange White Blue Green Red Yellow Brown

Quantity breaks available. Contact us for a quote.

Size	No.
9" x 12"	XA912
12" x 12"	XA1212
12" x 18"	XA1218
18" x 18"	XA1818
18" x 24"	XA1824
24" x 24"	XA2424
24" Diamond	XA24DIA
30" x 30"	XA3030
30" Diamond	XA30DIA
36" x 36"	XA3636
36" Diamond	XA36DIA
48" x 48"	XA4848
48" Diamond	XA48DIA
other size	XA555

REFLECTIVE MATERIAL	TYPE	RETROREFLECTIVITY CD/LUX/M2	EXPECTED RETROREFLECTIVITY LIFE	MEETS ASTM D4956	TEMPERATURE RANGE	UV RESISTANCE	CHEMICAL RESISTANCE	ABRASION RESISTANCE
Engineer-Grade Prismatic	TRF	30	7	Type I	-30 to 200°F	Excellent	Excellent	Excellent
High-Intensity Prismatic	THP	200	10	Type III, IV, X	-30 to 200°F	Excellent	Excellent	Excellent
DG High-Prism	XA	400	12	IX	-30 to 200°F	Excellent	Excellent	Excellent

Custom Street Signs

Add your street name, company logo, or symbol.

- .080" aluminum is reflective on both sides – choose from Engineer-Grade Prismatic or High-Intensity Prismatic sheeting
- Choose size based on desired letter height and length of street name
- Mount signs to U-Channel or Tubular Posts with brackets (sold separately)





Section 2D.43 Street Name Signs

The lettering for names of streets and highways on Street Name signs shall be composed of a combination of lower-case letters with initial upper-case letters (see Section 2A.13).

The Street Name sign shall be retroreflective or illuminated to show the same shape and similar color both day and night. The color of the legend (and border, if used) shall contrast with the background color of the sign.

Recommended Minimum Letter Heights on Post-Mounted Street Name Signs

TYPE OF STREET/HWY	SPEED LIMIT	RECOMMENDED MINIMUM LETTER HEIGHT	
		INITIAL UPPER-CASE	LOWER-CASE
Multi-lane	More than 40 mph	8 inches	6 inches
Multi-lane	40 mph or less	6 inches	4.5 inches
Two-lane	All speed limits	6 inches	4.5 inches
Two-lane	25 mph or less	4 inches*	3 inches*

*Option for local two-lane streets with speed limits of 25 mph or less.
Source: MUTCD 2009 Ed, Table 2D-2

MUTCD-compliant color combinations:

White lettering: Blue, Green, Brown

Black lettering: White

Other colors available

Quantity breaks available. Contact us for a quote.

Size	Upper Case Char. Ht.	Lower Case Char. Ht.	Approx. No. Char.	Engineer-Grade Prismatic No.	High-Intensity Prismatic No.
6" x 24"	4"	3"	12	FRS324	FRS426
6" x 30"	4"	3"	16	FRS330	FRS432
6" x 36"	4"	3"	20	FRS336	FRS438
9" x 24"	6"	4.5"	8	FRS824	FRS926
9" x 30"	6"	4.5"	12	FRS830	FRS932
9" x 36"	6"	4.5"	16	FRS836	FRS938
9" x 42"	6"	4.5"	18	FRS842	FRS944
9" x 48"	6"	4.5"	20	FRS848	FRS950
12" x 30"	8"	6"	7	FRS730	FRS232
12" x 36"	8"	6"	9	FRS736	FRS238
12" x 42"	8"	6"	10	FRS742	FRS244
12" x 48"	8"	6"	12	FRS748	FRS250
other size				FRS155	FRS655

Street Sign Brackets

Durable brackets are made of cast aluminum, and have a .16" slot to hold Custom Street Signs (above). All brackets have 5 1/2" long slots and are flat blade type.

Note: U-Channel brackets fit 8-ft. and longer posts.

Price / Each
$15.05

U-Channel Post Mount, 180°



HSR602

U-Channel Post Mount, 90°



HSR601

Tubular Pipe Post Mount



HSR603

Square Post Mount, 1 3/4" OD



HSR607

Posts

- Mount signs to these rugged posts using sign brackets
- Posts can be set in ground, concrete, or portable base (sold separately)
- U-Channel posts have 3/8" holes on 1" centers along the length
- Tubular posts have a 2 3/8" outside diameter with 0.64" wall thickness
- Square posts are 14-gauge galvanized steel with a 7/16" hole on 1" centers
- Other sizes and styles available on our website

Item	Length	No.	Price / Each
Tubular Post	8-ft.	HSP118	$53.43
U-Channel Post	8-ft.	HSP108	47.99
Square Post	8-ft.	HSP140	67.51

Tubular Post



HSP118

U-Channel Post



HSP108

Square Post



HSP140



Traffic Control Signs

Keep traffic moving, organized, and under control.

Post traffic signs to safely direct and regulate the flow of vehicles and pedestrians in and around parking areas, dock areas, and roadways. Keep driveways, throughways, and curbs free of vehicles and direct to designated parking locations with proper signs. Use signs as specified by the MUTCD (Manual on Uniform Traffic Control Devices), which contains the national standards as law governing all traffic control devices to bring uniformity to the roadway for safe mobility.

MUTCD Section 2A.07 Retroreflectivity and Illumination

"Regulatory, warning, and guide signs shall be retroreflective or illuminated to show the same shape and similar color by both day and night..."

We offer several styles of reflective traffic signs to meet the requirements for sign visibility. Municipalities require specific levels of reflectivity to increase the driver awareness of potential road hazards. The reflective surface increases the sign's visibility in low-light conditions and dark areas, as well as in broad daylight. Reflective sheeting is bonded to .080 aluminum and printed with UV-inks to prevent fading.

MUTCD Section 1A.12 Color Code

The general meaning of the 13 colors shall be as follows:

- A. Black—regulation
- B. Blue—road user services guidance, tourist information, and evacuation route
- C. Brown—recreational and cultural interest area guidance
- D. Coral—unassigned
- E. Fluorescent Pink—incident management
- F. Fluorescent Yellow-Green—pedestrian warning, bicycle warning, playground warning, school bus and school warning
- G. Green—indicated movements permitted, direction guidance
- H. Light Blue—unassigned
- I. Orange—temporary traffic control
- J. Purple—unassigned
- K. Red—stop or prohibition
- L. White—regulation
- M. Yellow—warning

Look for Code Designations on MUTCD-Compliant Legends!

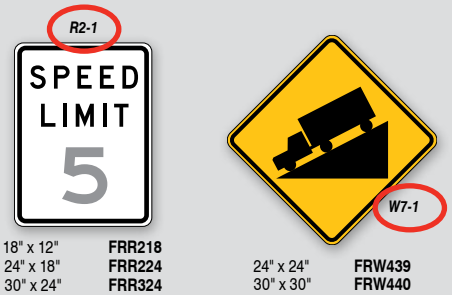

18" x 12"	FRR218
24" x 18"	FRR224
30" x 24"	FRR324
24" x 24"	FRW439
30" x 30"	FRW440

Please consult the MUTCD for specific size and reflectivity requirements for your application.

Traffic Sign Regulation DOT 23 Part 655

High-Intensity Prismatic Traffic Signs

MUTCD (Manual on Uniform Traffic Control Devices) identifies that traffic signs and pavement markings on all roads open to public traffic (including private facilities that have public visitors) are to be High-Intensity Prismatic.

Businesses with public access roads are to upgrade regulatory, warning, and street name signs to a higher minimum reflectivity material, known as High-Intensity Prismatic, for the public's safety and improved visibility. Messages on High-Intensity Prismatic signs can be seen much easier than traditional Engineer-Grade Prismatic message signs – up to 1,000-ft. at night.

2009 MUTCD SECTION NO.	REQUIREMENT SUMMARY	DEADLINE
2A.08	Implementation and continued use of an assessment or management method that is designed to maintain regulatory and warning sign retroreflectivity at or above the established minimum levels.	Deadlines requiring that certain street name signs be replaced to meet minimum retroreflectivity standards and requiring larger lettering on street signs have been eliminated, but must be replace and updated, when the useful life of sign has expired.
		12 deadlines are retained for sign upgrades that are critical to public safety including: installing 'ONE WAY' signs at intersections with divide highways or one-ways streets and require 'STOP' or 'YIELD' signs to be added at all railroads crossing that don't have train-activated automatic gates or flashing lights.

Traffic-related signs are available in three levels of reflectivity: Engineer-Grade Prismatic, High-Intensity Prismatic, and DG High-Prism. However, there will be an eventual phase-out of Engineer-Grade Prismatic on certain sign message types. Businesses are encouraged to evaluate traffic-related signage throughout their facility for reflectivity, look to upgrade any non-compliant signs, and install additional reflective signs. It is always best to ensure that traffic sign retroreflectivity is at or above minimum levels for optimum safety and visibility.

The following signs are identified as not having to be upgraded to High-Intensity Prismatic.

- A. Parking, Standing, and Stopping signs (R7 and R8 series).
- B. Walking/Hitchhiking/Crossing signs (R9 series, R10-1 through R10-4b).
- C. Acknowledgment signs.
- D. All signs with blue or brown backgrounds - this includes ADA signs and recreational signs.
- E. Bikeway signs that are intended for exclusive use by bicyclists or pedestrians.

These can continue to be available in Engineer-Grade Prismatic.

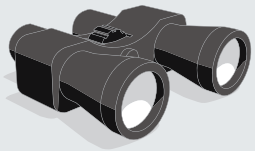

LOOKING FOR A SPECIFIC MESSAGE?

Find It Quickly with Our Legend Locator

Search our traffic section with this easy-to-use legend locator. The legend locator appears alphabetically and lists each sign by legend – useful in searching for alternate messages for a particular application. The legend is provided first, followed by the catalog page(s).

LEGEND	PAGE NO.
Accessible Entrance (w/Handicapped Symbol)	571
All Traffic (w/Arrow)	569
All Way	557
Approach Slowly Gate Will Open	569
Arrow	560
Authorized Vehicles Only	567
Back-In Parking Only	567, 570
Be Prepared To Stop	559, 572, 580, 582
Bicycle Crossing (Symbol)	561, 562
Bike Lane	561
Buckle Up … And Drive Carefully!	568
Buckle Up And Drive Safely	568
Buckle Up! It's The Law	568
Bump	560
Caution Slow Down Pedestrian Traffic	561
Caution Speed Bump	560
Caution Speed Bumps Ahead	560
Chevron (Symbol)	560
Company Vehicles Only	567
Construction Ahead	582
Cow Crossing (Symbol)	560
Cross Only At Cross Walks	561
Cross Traffic Does Not Stop	559
Danger Not Sufficient Clearance	565
Danger Railroad Crossing	565
Dangerous Intersection	559
Deer Crossing (Symbol)	560
Delivery Entrance	569
Derail	564
Detour	581
Detour Ahead	580, 582
Diagonal Downward Arrow	561
Divided Highway Crossing (w/Rail Graphic)	565
Do Not Block Driveway 24 Hour Access Required	567
Do Not Enter	558, 569
Do Not Pass	558
Do Not Stop On Tracks	565
Double Reverse Curve	582
Emergency Medical Care	572
Emergency Scene Ahead	572
Emergency Signal	559
Emergency Signal Ahead	560

LEGEND	PAGE NO.
Employee Parking	567, 569, 570
Employee Parking Only	570
End Detour	581
End Road Work	581
End School Zone	561
End Utility Work	582
Enter (w/Arrow)	569
Enter Only	569
Equestrian Crossing	560
Exit	569
Exit Closed	581
Exit Only	569, 581
Exit Only Do Not Enter	569
Exit Open	581
Flagger Ahead	582
Flagger (Symbol)	580, 582
Fresh Oil	582
Fresh Tar	582
Golf Cart Crossing	560
Handicapped Crossing (Symbol)	560, 562
Handicapped Graphic	571, 572
Handicapped Parking	571
Handicapped Parking Only	571
Handicapped Parking Only Minimum Fine $250	571
Handicapped Parking Vehicle ID Required	571
Head In Parking Only	567
Hill Blocks View	560
Horse Drawn Vehicle Crossing	560
Hospital (Symbol)	572
Keep Right	558
Left	583
Left Curve Arrow	560
Left Turn Only Arrow	558
Left Turn (Symbol)	560
Loading Dock (w/Arrow)	569
Loose Gravel	580, 582
Low Ground Clearance Railroad Crossing	565
Men Working	580, 582
Minimum Fine $250	571
Motorcycle Parking Only	567, 570
Mowing Ahead	582
Narrow Bridge	558
No Left Or U Turn (Symbol)	558

LEGEND	PAGE NO.
No Left Turn (Symbol)	558
No Outlet	559
No Overnight Parking Violators Will Be Towed Away At Vehicle Owner's Expense	566
No Parking	566, 567
No Parking Any Time	566, 570
No Parking Beyond This Point	566
No Parking Fire Lane	566
No Parking Fire Lane Keep Clear At All Times	566
No Parking Loading Zone	566, 570
No Parking On Grass	566
No Parking Private Property Unauthorized Vehicles Towed Away	566
No Parking (Symbol)	566, 567, 570
No Parking Tow Away Zone (Symbol)	566
No Parking Tow Away Zone	566
No Parking Violators Will Be Towed Away At Vehicle Owner's Expense	566, 570
No Parking/Tow-Away (Symbols)	566
No Right Turn (Symbol)	558
No Texting While Driving	568
No Texting While Driving It's The Law	568
No Thru Traffic	569, 570
No Trespassing Vendors & Visitors Must Register At Main Office	569, 570
No Trespassing Violators Will Be Prosecuted	570
No Trucks	559, 569, 570
No Trucks Over __ Lbs Empty Wt	559
No Trucks (Symbol)	559
No Turn On Red	559
No Turns	558
No U Turn (Symbol)	558
Object Marker	565
Office	569
On Ramp	581
One Lane Bridge	559
One Lane Closed Ahead	582
One Lane Road Ahead	580, 582
One Way	558
One Way Do Not Enter	569
Parallel RR Xing/T-Intersection	565
Parking $50 To $300 Fine (w/Handicapped Graphic)	571

LEGEND	PAGE NO.
Parking By Disabled Permit Only	571
Parking With D.M.V. Disabled Permit Only Violators Subject To Towing Under ORS 811620 And Fine Up To $450 Under ORS 811615	571
Ped Xing	562
Pedestrian Crossing	561
Pedestrian Crossing (Symbol)	560, 561, 562, 563
Penalty $100-$500 Fine Tow Away Zone	571
Photo Enforced	559
Pick-up And Drop-off Only No Parking	566
Plant Entrance	569
Plant Speed Limit ___ MPH	558
Playground (Symbol)	562
Private Property No Trespassing	567
R X R (Railroad Crossing)	565
Railroad Crossing	565
Reserved For Customers	567
Reserved For Employee Of The Month	567
Reserved For Guests	567
Reserved Parking	567
Reserved Parking $250 Fine	571
Reserved Parking (w/Handicapped Graphic)	571
Reserved Parking Handicap Plate Or Permit Only	571
Reserved Parking Only	571
Reserved Parking Permit Required Towing Enforced	571
Reserved Parking State Disabled Parking Permit Required	571
Reserved Parking State Disabled Parking Permit Required Van Accessible	571
Reverse Turn	560
Right Curve Arrow	560
Right Lane Closed Ahead	580, 582
Right Shoulder Closed	582
Right Turn Only Arrow	558
Right Turn (Symbol)	560
Road Closed	559, 569
Road Closed Ahead	580
Road Closed To Thru Traffic	559
Road Machinery Ahead	582
Road Narrows	558
Road Work Ahead	580, 582
Roundabout	559
Safety Drive It Home!	568
School Bus Stop Ahead (Symbol)	562
School Crossing	562
School (Symbol)	562
Seat Belt Required (Symbol)	568
Shipping & Receiving	569
Shoulder Work	580, 582
Sidewalk Closed	569
Sidewalk Closed Ahead Cross Here	561
Sidewalk Closed Use Other Side	561
Slippery When Wet (Symbol)	560
Slow	559, 560
Slow Blind Corner Proceed With Caution	560
Slow Children Playing	561
Slow Down Speed Limit ___ MPH	558
Slow Pedestrian Crossing	562
Slow Speed Bump	560
Speed Bump Ahead	560
Speed Limit ___	558, 563
Speed Limit ___ MPH Drive With Caution	558
State Law Stop For Pedestrians Within Crosswalk	561
State Law Yield To Pedestrians Within Crosswalk	561
Stop	557, 563, 570
Stop Ahead (Symbol)	557, 563
Stop All Visitors Must Report To Main	569
Stop Car Connected	564
Stop Check With Guard Before Entering	569
Stop Check With Guard Before Proceeding	569
Stop Do Not Enter	564
Stop Fasten Your Seat Belts	568
Stop Men At Work	564
Stop Men Working	564
Stop Pedestrian Crossing	561
Stop Sound Horn Proceed With Caution	569, 570
Stop Tank Car Connected	564
Stop Vendors & Visitors Must Sign In At Guardhouse	569
Street Closed Ahead	580, 582
Superhero Parking Only Reserved For Veterans, Active Duty, Police, And Fire Fighters Thank You For Your Service	567
Superhero Parking Only Reserved For Active Veterans, Active Duty, Police, Fire Fighters, And Teachers Thank You For Your Service	567
Survey Crew	580
Thru Truck Route	569
To Oncoming Traffic	557
Traffic Emergency Ahead	572
Traffic From Left Does Not Stop	559
Truck Crossing	560
Truck Entrance	569
Truck Route	559
Trucks (w/Arrow)	569, 570
Trucks Entering And Leaving Roadway	582
Trucks Entering Highway	582
Trucks Use Lower Gear	560
Turning Vehicles Yield To Pedestrians	559
Two Way Traffic	559, 581
Two Way Traffic Ahead	569
Unauthorized Motor Vehicles Prohibited On This Property	569
Use Low Gear	560
Utility Work Ahead	580, 582
Van Accessible	571
Veteran Parking Only	567
Visitor Parking	567
Visitors Entrance	569
Visitors Parking	569
Visitors Please Use Main Entrance And Register At Office	569, 570
Warning Close Clearance Do Not Ride	565
Watch For Trucks	569
Weight Limit __ Tons	559
Winding Road	560
Work Area Ahead	582
Workers (Symbol)	580, 582
Wrong Way	558, 569, 570
Yield	557, 570
Yield Ahead (Symbol)	557
Yield Pedestrian Crosswalk	561

NUMERIC	
$250 Fine	571
___ MPH	558
1000 Feet	583
1500 Feet	583
500 Feet	583

Additional Traffic Signs are available on our website



MUTCD	LEGEND	PAGE NO.
D9-2	Hospital	572
D9-6	Handicapped	572
D9-6p	Van Accessible	web
D9-13	Emergency Medical Services	web
D9-13a	Hospital	web
D9-13b	Ambulance Station	web
D9-13c	Emergency Medical Care	572
E5-2,a	Exit Open/Closed	581
E5-3	Exit Only	581
G20-1	Road Work Next __ Miles	web
G20-2	End Road Work	581
G20-4	Pilot Car Follow Me	web
M4-8,a,b	Detour (End)	581
M4-9,a,b,c	Detour (Arrow, Bicycle, Pedestrian)	581
M4-10	Detour	581
M5-1	Advance Turn Arrow	web
M5-2	Advance Turn Arrow	572
M6-1	Directional Arrow	572
M6-2	Directional Arrow	572
M6-3	Directional Arrow	web
OM1-1,2,3	Type 1 Object Markers	565
OM2-1 (V, H)	Type 2 Object Markers	565
OM3	Type 3 Object Markers	565
OM4-1,2,3	Type 4 Object Markers	565
R1-1	Stop	557, 570
R1-2,a	Yield (To Oncoming Traffic)	557, 571
R1-3	All Way	557
R1-5,a	Yield Here To Pedestrians	web
R1-6,a	Yield/Stop To/For Ped Within Crosswalk	web
R2-1	Speed Limit __	553, 558
R2-2	Trucks __ (Speed Limit)	web
R2-3	Night __ (Speed Limit)	web
R2-4	Minimum Speed __	web
R2-5	Unless Otherwise Posted	web
R2-6,a	Fines Higher (Double)	web
R2-10	Begin Higher Fines Zone	web
R2-11	End Higher Fines Zone	web
R3-1	No Right Turn (Symbol)	558
R3-2	No Left Turn (Symbol)	558
R3-3	No Turns	558
R3-4	No U Turn (Symbol)	558
R3-5,a	(Arrow) Only	558
R3-5b,c,d,e,f,g	Lane (Left, HOV 2+, Taxi, Center, Right, Bus)	web
R3-6	(Optional Movement Lane Control)	web
R3-7	Left/Right Lane Must Turn Left/Right	web
R3-8,a,b	(Advance Intersection Lane Control)	web
R3-9a,b,f	Only (Turns)	web
R3-10,a	Preferential Lane Vehicle Occupancy Signs	web
R3-11,a,b,c	HOV 2+ Only	web
R3-12,a,b	HOV (2+) Lane (Ahead, Ends)	web
R3-12f	Bus Lane Ahead	web
R3-13,a	HOV 2+ Only 2 Or More Persons Per Vehicle	web
R3-15,a	HOV Lane Ahead/Ends	web
R3-17,a,b	Bike Lane (Ahead, Ends)	561
R3-18	U-Turn & Left Turn Prohibited	558
R4-1	Do Not Pass	558
R4-2	Pass With Care	web
R4-3	Slower Traffic Keep Right	web
R4-4	Begin Right Turn Lane, Yield To Bikes	web
R4-5	Trucks Use Right Lane	web
R4-7,a,b	Keep (Right)	558
R4-8,a,b	Keep (Left)	web
R4-9	Stay In Lane	web
R4-10	Runaway Vehicles Only	web
R5-1	Do Not Enter	558
R5-1a,b	Wrong Way (Bicycle)	558
R5-2,a	No Trucks	559
R5-3	No Motor Vehicles	web
R5-6	No Bicycle (Symbol)	web
R5-10b,c	Pedestrians (And Bicycles) Prohibited	web
R6-1	One Way (Right, Left)	558
R6-2	One Way (Right, Left)	558
R6-3,a	Divided Highway (Crossing)	web
R7-1	No Parking Any Time (Arrow)	web
R7-2,a	No Parking __ AM To __ PM	web
R7-3	No Parking Except Sundays And Holidays	web
R7-4	No Standing Any Time	web
R7-5	One Hour Parking __ AM To __ PM	web
R7-6	No Parking Loading Zone	566
R7-7	No Parking Bus Stop	566
R7-8,a,b	Reserved Parking (Van Accessible)	571
R7-9,a	No Parking Bike Lane	web
R7-107,a	No Parking Bus Stop	web
R7-108	__ Hr/Min Parking __ AM To __ PM	web
R7-200	No Parking/Restricted Parking (Combined Sign)	web
R7-201,a	Tow-Away Zone	web
R7-202	This Side of Sign	web
R7-203	Emergency Snow Route	web
R8-1	No Parking On Pavement	web
R8-2	No Parking Except On Shoulder	web
R8-3	No Parking	566, 570
R8- 3a,b,c, d,e,f,g,h	No Parking	web
R8-4	Emergency Parking Only	web
R8-5	No Stopping On Pavement	web
R8-6	No Stopping Except On Shoulder	web
R8-7	Emergency Stopping Only	web
R8-8	Do Not Stop On Tracks	565
R8-9	Tracks Out Of Service	web
R8-10,a	Stop Here When Flashing	web
R9-1	Walk On Left Facing Traffic	web
R9-2	Cross Only At Cross Walks	561
R9-3,a,b,c	No Pedestrian Crossing	web
R9-4,a	No Hitch Hiking	web
R9-5	Bicycles Use Ped Signal	web
R9-6	Bicycles Yield To Peds	web
R9-7	Keep Left Right	web
R9-8	Pedestrian Crosswalk	web
R9-9	Sidewalk Closed	web
R9-10	Sidewalk Closed Use Other Side	561
R9-11,a	Sidewalk Closed (Ahead) Cross Here	561
R10-1	Cross On Green Light Only	web
R10-2	Cross Only On Signal	web
R10-3,a,b,c,d,e	To Cross Push Button Ped Signs	web
R10-4,a	Push Button For Walk Signal	web
R10-5	Left On Green Arrow Only	web
R10-6,a	Stop Here On Red	web
R10-7	Do Not Block Intersection	web
R10-8	Use Lane With Green Arrow	web
R10-10	Left/Right Turn Signal	web
R10-11,a,b,c,d	No Turn On Red	559
R10-12	Left Turn Yield On Green	web
R10-13	Emergency Signal	559
R10-15	Turning Vehicles Yield To Pedestrians	559
R10-16	U-Turn Yield To Right Turn	web
R10-17a	Right On Red Arrow After Stop	web
R10-18	Traffic Laws Photo Enforced	web
R10-19,a	Photo Enforced	559
R10-20a	Day Of The Week Times	web
R10-21	Left Turn Signal Yield On Green	web
R10-22	To Request Green Wait On	web
R10-27	Left Turn Yield On Flashing Red Arrow After Stop	web
R11-1	Keep Off Median	web
R11-2	Road Closed	559
R11-3a,b	Road Closed/Bridge out Miles Ahead Local Traffic Only	web
R11-4	Road Closed To Thru Traffic	559
R12-1	Weight Limit __ Tons	559
R12-2	Axle Weight Limit __ Tons	web
R12-3	No Trucks Over __ Lbs Empty Wt	559
R12-4	Weight Limit __Tons/ Axle:__ Tons Gross	web
R12-5	Weight Limit (Variable Tons)	web
R14-1	Truck Route	559
R14-2	HM	web
R14-3	HM Prohibited	web
R14-4	National Network	web
R14-5	National Network Prohibited	web
R15-1	Railroad Crossing	565
R15-2	__Tracks	web
R15-3	Exempt	web
R15-4	Lane Only	web
R15-5,a	Do Not Pass (Stopped Train)	web
R15-6,a	Do Not Drive On Tracks	web
R15-7,a	Divided Highway	565
R15-8	Look	web
R16-1	Seatbelt	568
S1-1	School Crossing	562
S3-1	School Bus Stop Ahead	562
S3-2	School Bus Turn Ahead	web
S4-1	Time Of Day	web
S4-2	When Children Are Present	web
S4-3	School	web
S4-4	When Flashing	web
S4-5,a	School Speed Limit/Zone Ahead	web
S4-6	Mon-Fri	web
S5-1	School Speed Limit __ When Flashing	web
S5-2	End School Zone	561
S5-3	End School Speed Limit	web
W1-1,a	Right/Left Turn	560
W1-2,a	Right/Left Curve	560
W1-3	Reverse Turn	560
W1-4,b,c	Reverse Curve	582
W1-5	Winding Road	560
W1-6	Arrow	560
W1-7	Double Arrow	web
W1-8	Chevron	560
W1-10	Intersection In Curve	web
W1-11	Hairpin Curve	web
W1-13	Truck Rollover	web
W1-15	270 Degree Loop	web
W2-1	Cross Road	web
W2-2	Side Road	web
W2-3	Side Road	web
W2-4	T Intersection	web
W2-5	Y Intersection	web
W2-6	Roundabout	559
W3-1	Stop Ahead	563
W3-2	Yield Ahead	557
W3-3	Signal Ahead	web
W3-4	Be Prepared To Stop	559
W3-5	Ahead Speed Limit __	web
W3-5a	__ MPH Speed Zone Ahead	web
W3-6	Draw Bridge Ahead	web
W4-1	Merge (Left, Right)	web
W4-2	Lane Ends (Left, Right)	web
W4-3	Added Lane (Left, Right)	web
W4-4,a,b	Traffic Does Not Stop	559
W4-5	Entering Roadway Merge	web
W4-6	Entering Roadway Added Lane	web
W5-1	Road Narrows	558
W5-2	Narrow Bridge	558
W5-3	One Lane Bridge	559
W5-4,a	Ramp/Bikeway Narrows	web
W6-1	Divided Highway	web
W6-2	Divided Highway Ends	web
W6-3	Two Way Traffic	559
W6-4	Two Way Traffic	581
W7-1,a	Hill	553
W7-2,b	(Trucks) Use Low Gear	560
W7-3,a,b	__% Grade (Next __ Miles)	web
W7-4,d,e,f	Runaway Truck Ramp	web
W7-5,a	Hill (Bicycle)	web
W7-6	Hill Blocks View	559
W8-1	Bump	560
W8-2	Dip	web
W8-3	Pavement Ends	web
W8-4	Soft Shoulder	web
W8-5	Slippery When Wet	560
W8-6	Truck Crossing	560
W8-7	Loose Gravel	580, 582
W8-8	Rough Road	web
W8-9	Low Shoulder	web
W8-10,a	Slippery When Wet (Bicycle)	web
W8-11	Uneven Lanes	web
W8-12	No Center Stripe	web
W8-13	Bridge Ices Before Road	web
W9-1	Right/Left Lane Ends	web
W9-2	Lane Ends Merge Right/ Left	web
W9-3	__ Lane Closed Ahead	580
W10-1	R X R	565
W10-2	Highway-Rail Grade Crossing Advance Warning	web
W10-3	Highway-Rail Grade Crossing Advance Warning	web
W10-4	Parallel RR Xing T-Intersection (Left/ Right)	565
W10-5	Low Ground Clearance Highway-Rail Grade Crossing	565
W10-8	Trains May Exceed__MPH	web
W10-9	No Train Horn	web
W10-11,a,b	Storage Space	web
W10-12	Skewed Crossing	web
W10-13	No Gates Or Lights	web
W10-14,a	Next Crossing	web
W10-15	Rough Crossing	web
W11-1	Bicycle Crossing	561, 562
W11-2	Pedestrian Crossing	560, 562, 563
W11-3	Deer Crossing	560
W11-4	Cattle Traffic	560
W11-5,a	Farm Machinery Traffic	web
W11-6	Snowmobile Traffic	web
W11-7	Equestrian Traffic	560
W11-8	Emergency Vehicle	web
W11-9	Handicapped Crossing	560, 562
W11-10	Truck Crossing	web
W11-11	Golf Cart Traffic	560
W11-12	Emergency Signal Ahead	560
W11-14	Horse And Buggy Traffic	560
W11-15	Combination Bike And Ped Crossing	web
W12-1	Double Arrow	web
W12-2,a	__Ft__In	web
W13-1	__MPH	558
W13-2	Exit __ MPH	web
W13-3	Ramp __ MPH	web
W13-4	On Ramp	581
W14-1,a	Dead End	web
W14-2,a	No Outlet	559
W14-3	No Passing Zone	web
W15-1	Playground	562
W16-1	Share The Road	web
W16-2,a	__ Feet	web
W16-3,a	__ Miles	web
W16-4	Next __ Ft	web
W16-5	Turn Arrow	560
W16-6	Advance Turn Arrow	web
W16-7	Diagonal Arrow	561
W16-9	Ahead	web
W16-10a	Photo Enforced	web
W16-11	HOV	web
W16-12	Traffic Circle	web
W16-13	When Flashing	web
W16-15	New	web
W16-17	Roundabout	web
W18-1	No Traffic Signs	web
W20-1	Road/Street Work __	580, 582
W20-2	Detour Ahead	580, 582
W20-3	Road/Street Closed __	580, 582
W20-4	One Lane Road __	580, 582
W20-5,a	__ Lane Closed __	580, 582
W20-7,a	Flagger Ahead	580, 582
W21-1,a	Workers	580, 582
W21-2,t	Fresh Oil/Tar	582
W21-3	Road Machinery __	582
W21-5,b	Shoulder Work	580, 582
W21-6	Survey Crew	580
W21-7	Utility Work Ahead	580, 582
W22-1	Workers	web
W22-2	Turn Off 2-Way Radio And Cell Phone	web
W22-3	End Blasting Zone	web
W23-1	Slow Traffic Ahead	web
W24-1,a,b	Lane Shift	web
W25-1	Oncoming Traffic Has Extended Green	web
W25-2	Oncoming Traffic May Have Extended Green	web

Stop and Yield Signs

R1-1



Engineer-Grade Prismatic		
Size	No.	Price / Each
18" x 18"	FRR012	$56.93
24" x 24"	MR1124	92.68
30" x 30"	MR1130	128.22
36" x 36"	MR1136	161.59

R1-1



High-Intensity Prismatic		
Size	No.	Price / Each
18" x 18"	FRR036	$69.20
24" x 24"	FRR048	112.73
30" x 30"	FRR060	155.88
36" x 36"	FRR072	196.48

R1-1



DG High-Prism		
Size	No.	Price / Each
18" x 18"	FRR337	$92.06
24" x 24"	FRR338	149.88
30" x 30"	FRR339	207.37
36" x 36"	FRR340	261.31

R1-2

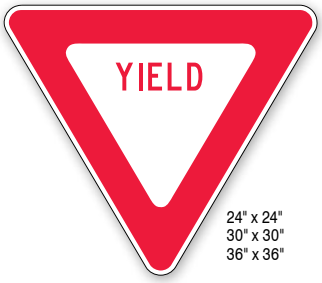

24" x 24" FRR424
30" x 30" FRR425
36" x 36" FRR426

When ordering, add material code after part number.

Price per Each			
Size	Engineer-Grade Prismatic – RA	High-Intensity Prismatic – HP	DG High-Prism – DP
24" x 24"	$92.68	112.73	149.88
30" x 30"	128.22	155.88	207.37
36" x 36"	161.59	196.48	261.31



30" x 30" FRW538

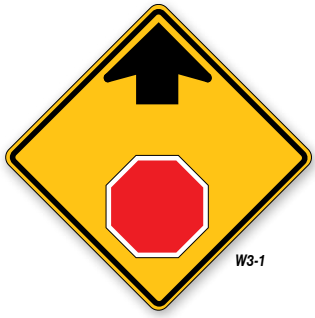

30" x 30" FRR371

R1-2a



18" x 24" FRR431

R1-3



6" x 18" FRR372

When ordering, add material code after part number.

Price per Each			
Size	Engineer-Grade Prismatic – RA	High-Intensity Prismatic – HP	DG High-Prism – DP
6" x 18"	$46.91	35.28	46.91
18" x 24"	77.33	94.04	125.06
30" x 30"	142.46	173.24	230.42

Blinker Stop Sign

Maximum visibility in any environment.

- Flashing LED lights, combined with DG High-Prism sheeting, provide long-range visibility - up to two miles away!
- Eco-friendly, solar-powered battery keeps lights flashing 24 hours a day - even during power outages
- Heavy-duty aluminum construction with fully enclosed wiring withstands harsh elements
- Attaches to 2 3/8" post with mounting brackets (sold separately)
- MUTCD-compliant for public roadway use

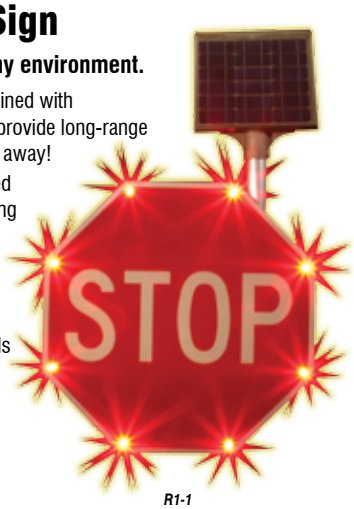

R1-1

Size	No.	Price / Each
30" x 30"	FRW106	$2,659.83

BLOCKADE

Versatile Sign Stand

Safely and securely display signs anywhere around your facility with the Versatile Sign Stand.

Stylish stand allows for virtually any sign to be displayed indoors or outside your facility. With the folding snap legs, you can instantly increase stability without worrying about potential trip hazards.

- Base is solid, heavyweight cast iron material, weighing 37-lbs.
- Foldable legs flip open to increase footprint from 18" to 36" for added stability
- Includes a 6-ft. 1 3/4" square galvanized steel post

Item	No.	Price / Each
Base & 6-ft. Post	HSP820	$165.16
Base Only	HSP821	117.55
Wheel Accessory	HSP823	27.43

Item	No.	Price / Each
6-ft. Post	HSP139	$58.68



Speed Limit Signs

R2-1



18" x 12" FRR218
24" x 18" FRR224
30" x 24" FRR324

W13-1



18" x 18" FRR509



18" x 12" FRR325
24" x 18" FRR326



18" x 12" FRR327
24" x 18" FRR329



18" x 12" FRR330
24" x 18" FRR332

Speed Limit Signs are available in increments of 5 mph.*

*How to Order Speed Limit Signs:

- ☑ 

Select Sign Part Number: **FRR218**
- ☑ Add Speed (in increments of 5) : 15 miles per hour = **FRR21815**
- ☑ Add Material Code: Engineer-Grade Prismatic – RA = **FRR21815RA**

Price per Each

Size	Engineer-Grade Prismatic – RA	High-Intensity Prismatic – HP	DG High-Prism – DP
18" x 12"	$38.68	47.08	62.57
18" x 18"	64.51	78.44	104.35
24" x 18"	77.33	94.04	125.06
30" x 24"	123.95	150.66	200.39

Lane Guidance Signs

R3-5



30" x 24" MR35R
36" x 30" FRR037

R3-5



30" x 24" MR35L
36" x 30" FRR035

R3-3



24" x 24" FRR644



R3-1



24" x 24" MR32R

R3-18



24" x 24" FRR682

R3-2



24" x 24" MR32L

R5-1



24" x 24" MR5124
30" x 30" MR5130

R5-1a



18" x 30" FRR026

R4-1



24" x 18" FRR302

R4-7



30" x 24" MR47

R4-8

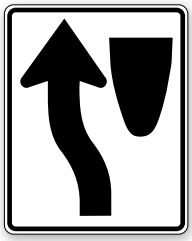

30" x 24" MR48

R6-1



12" x 36"
Left MR61L
Right MR61R

R4-7a



24" x 18" MR47AR

R4-7b



24" x 18" MR47B

R6-2



24" x 18" MR62R

R6-2



24" x 18" MR62L



24" x 24" FRW434
30" x 30" FRW435
36" x 36" FRW436



24" x 24" FRW437
30" x 30" FRW438

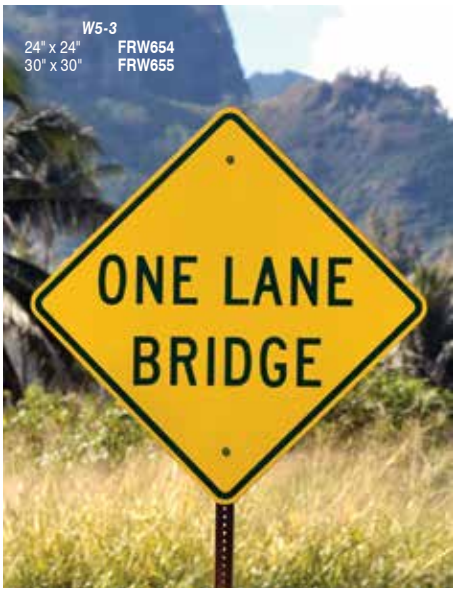

W5-3
24" x 24" FRW654
30" x 30" FRW655



30" x 30" **FRW661**



24" x 24" **FRW468**
30" x 30" **FRW418**



24" x 24" **FRW458**



24" x 24" **FRW464**

R11-2



30" x 48" **FRR727**

R11-4



30" x 60" **FRR730**

Intersection Signs



30" x 30" **FRW539**



30" x 30" **FRW537**



24" x 24" **FRW459**
30" x 30" **FRW461**

R10-13



24" x 36" **FRR723**

R10-19a

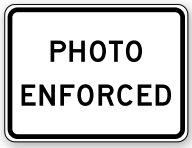

18" x 24" **FRR483**

R10-15



30" x 30"
Left **FRR488**
Right **FRR490**

R10-11a



30" x 24" **FRR475**

W4-4



12" x 24" **FRR501**

W4-4a



12" x 24"
Left **FRR503**
Right **FRR505**

Truck Restrictions Signs

R5-2



24" x 24" **FRR041**

R5-2a



24" x 24" **FRR716**

R14-1



18" x 24" **FRR498**

When ordering, add material code after part number.

Price per Each			
Size	**Engineer-Grade Prismatic – RA**	**High-Intensity Prismatic – HP**	**DG High-Prism – DP**
12" x 24"	$64.51	78.44	104.35
18" x 24" 12" x 36"	77.33	94.04	125.06
18" x 30"	99.62	121.13	161.13
24" x 24"	102.97	125.24	166.55
24" x 36"	133.24	161.97	215.42
30" x 24"	123.95	150.66	200.39
30" x 30"	142.46	173.24	230.42
30" x 48"	208.15	254.71	338.71
30" x 60"	262.22	291.11	387.17
36" x 36"	179.55	218.33	290.35
36" x 30"	149.57	181.91	241.97

Semi-Custom Truck Restrictions & HOV Signs

When ordering, specify weights as appropriate. Add material code after part number.

R12-1



30" x 24" **FRR493**

R12-3



36" x 24" **FRR495**

Price per Each			
Size	**Engineer-Grade Prismatic – RA**	**High-Intensity Prismatic – HP**	**DG High-Prism – DP**
30" x 24"	$123.95	150.66	200.39
36" x 24"	133.24	161.97	215.42

Direction Signs



24" x 24" FRW413
30" x 30" FRW409



24" x 24" FRW412
30" x 30" FRW407



24" x 24" FRW415
30" x 30" FRW410



24" x 24" FRW414
30" x 30" FRW411



24" x 24" FRW284
30" x 30" FRW285



24" x 24" FRW294
30" x 30" FRW295



24" x 24" FRW292
30" x 30" FRW293

W1-6



18" x 36" FRW851

W1-8



18" x 12" W181812
24" x 18" W182418

W16-5



18" x 24" FRW776

Sign Dating Label



Keep track of sign installation dates.
Available in Adhesive Dura-Vinyl™. Package of 5.

Size	No.	Price / Pkg. of 5
3 1/2 x 5"	LSDL30018	$24.39

Surface & Driving Conditions Signs



24" x 24" FRW771
30" x 30" FRW772



24" x 24" FRW421
30" x 30" FRW408



24" x 24" FRW681
30" x 30" FRW312



24" x 24" FRW451
30" x 30" FRW452



24" x 24" FRW464



24" x 24" FRW422
30" x 30" FRW416



18" x 12" FRW477
24" x 18" FRW478



18" x 12" FRW479
24" x 18" FRW480
30" x 24" FRW490



18" x 12" FRW484
24" x 18" FRW485



18" x 12" FRW400
24" x 18" FRW423

W7-2



18" x 24" FRW666

W7-2b



18" x 24" FRW667

Crossing Signs



24" x 24" FRW427
30" x 30" FRW527



24" x 24" FRW717
30" x 30" FRW718



24" x 24" FRW453
30" x 30" FRW454



24" x 24" FRW775

W11-12



18" x 24" FRW733



24" x 24" FRW441
30" x 30" FRW442



24" x 24" FRW734
30" x 30" FRW735



24" x 24" FRW731
30" x 30" FRW732

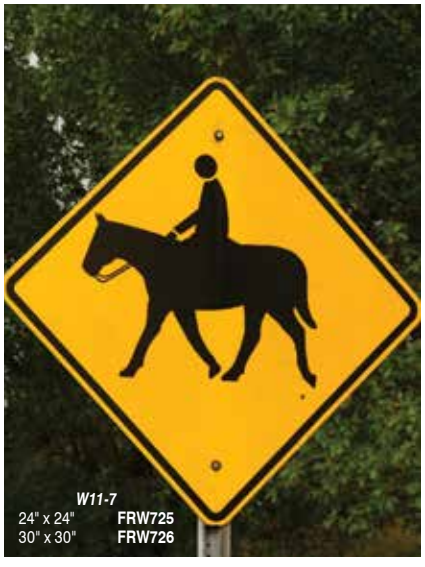

24" x 24" FRW725
30" x 30" FRW726

Bicycle & Pedestrian Signs

R9-2
CROSS ONLY AT CROSS WALKS
18" x 12" FRR458

R9-10
SIDEWALK CLOSED
USE OTHER SIDE
12" x 24" FRR713

R9-11
SIDEWALK CLOSED AHEAD
CROSS HERE
18" x 24"
Left FRR714
Right FRR750

W16-7
12" x 24"
Down Left FRW715
Down Right FRW716



R3-17
24" x 30" FRR679


24" x 24" FRW314
30" x 30" FRW315


W11-1
24" x 24" FRW449
30" x 30" FRW450



12" x 18" FRW522
18" x 24" FRW523



24" x 18" FRW483



18" x 12" FRW516
24" x 18" FRW517



18" x 12" FRW508
24" x 18" FRW509



18" x 12" FRW506
24" x 18" FRW507

S5-2


30" x 24" FRW221

MUTCD

"2A-08 Regulatory, warning, and guide signs shall be retroreflective or illuminated to show the same shape and similar color by both day and night…"

When ordering, add material code after part number.

Price per Each

Size	Engineer-Grade Prismatic – RA	High-Intensity Prismatic – HP	DG High-Prism – DP
12" x 18"	$38.68	47.08	62.57
12" x 24"	64.51	78.44	104.35
24" x 18"	77.33	94.04	125.06
18" x 36"	115.88	140.93	187.44
24" x 24"	102.97	125.24	166.55
24" x 30"	123.95	150.66	200.39
30" x 30"	142.46	173.24	230.42





In-Street Pedestrian Crossing Sign

Promote pedestrian awareness and safety by placing the Pedestrian Crossing Sign in non-signalized crosswalks.

- Durable polyethylene panel
- Features wording on two sides and diamond-grade reflective sheeting for maximum visibility
- Recessed panel face helps prevent scratches to the sheeting
- Designed with a vulcanized rubber center to minimize wear
- Foot pads on the bottom help reduce slippage
- Both base and panel have carrying handles for easy transport
- Panel is 50 1/2"H x 14"W
- Base is offered in 28- and 43-lb. versions
- Overall height is 53 1/2"

Assembly

- Insert the vertical panel into the base and lock into place
- Components easily disconnect for portability and storage
- Panel will separate from base if impacted by a vehicle

Meets MUTCD Standard. NCHRP 350 Tested Crashworthy.

Base	No.	Price / Each
Yield To Pedestrian Legend		
28 lb.	FRT401	$374.12
43 lb.	FRT403	394.87
Stop For Pedestrian Legend		
28 lb.	FRT405	374.12
43 lb.	FRT407	394.87

Fluorescent Yellow-Green Signs

- Fluorescent Yellow-Green (FYG) signs provide superior visibility
- Combination of fluorescent colors and micro-prismatic, retroreflectivity in the sheeting
- Provides superior luminance and visibility
- Catches the eye even at wide angles and in broad daylight

The 2009 MUTCD update requires all school and bus stop signs be Fluorescent Yellow-Green, and FYG color is optional for pedestrian, bike, and playground signs.

MUTCD

Section 7B.07 Sign Color for School Warning Signs. "School warning signs … shall have a fluorescent yellow-green background with a black legend and border."

Section 2C.03 Design of Warning Signs. "Warning signs regarding conditions associated with pedestrians, bicyclists, and playgrounds may have a black legend and border on a yellow or fluorescent yellow-green background."



30" x 30" **FRW204**



24" x 24" **FRW212**



18" x 12" **FRW524**
24" x 18" **FRW525**



12" x 18" **FRW208**
18" x 24" **FRW210**



24" x 24" **FRW729**
30" x 30" **FRW730**



30" x 30" **FRW216**



30" x 30" **FRW206**



30" x 30" **FRW745**



These style signs comply with Federal Highway Administration (FHWA), DOT 23 CFR Part 655 National Standards for Traffic Control Devices; Revision of the MUTCD Pedestrian, Bicycle, and School Warning Signs.

When ordering, add material code after part number.

Price per Each

Size	DG High-Prism – DP
12" x 18"	$62.57
18" x 24"	125.06
24" x 24"	166.55
30" x 30"	230.42
36" x 36"	290.35

Radar Violator Alert Speed Display

Display the speed of oncoming traffic.

- Bright 12" high, full-matrix LED characters protected by non-glare polycarbonate face.
- Can be easily seen and is legible up to 750 feet away
- The 12" character is appropriate for slower speeds (35 mph posted and lower)
- Optional kph operation available

Violator Alert options, including "SLOW" message and flashing bars, can be activated when speeds exceed operator established set-point. When the speed drops below the established set-point, the speed will display again.

Portable Dolly unit

- Permanently mounted to a heavy-duty dolly making it extremely mobile and easy to use
- Powered by a 12 VDC battery (not included) inside a built-in case at the bottom of the unit
- Designed for indoor or limited outdoor use in fair weather conditions
- Ideal for factory floors, freight terminals, and distribution centers
- The portable unit displays speeds from 1 mph upward

Style	No.	Price / Each
Portable Dolly	FLD125	$4,437.91



Violator Alert Modes







Blinker Signs

Maximum Visibility in any Environment.

- Flashing LED lights, combined with DG High-Prism sheeting, provide superior luminance and visibility
- Eco-friendly, 13 watt solar panel, 6 VDC battery charger require no AC
- Low power allows for smaller panel and cleaner look
- LED automatically measures available light and adjusts the LED flash brightness accordingly
- Up to 30 day autonomy (flashing 24/7)
- Heavy-duty aluminum construction with fully enclosed wiring withstands harsh elements
- Attaches to 2 3/8" post with mounting brackets (sold separately)
- MUTCD-compliant for public roadway use

Size	Price / Each
24" x 30"	$2,794.94
30" x 30"	2,659.83



W11-2
30" x 30"
FRW107



W3-1
30" x 30"
FRW109



24" x 30"
FRW112



30" x 30"
FRW110
R1-2



30" x 30"
FRW106
R1-2

Mounting Bracket

Item	No.	Price / Each
Mounting Bracket	FRH105	$6.71

PERSONALIZE IT!

Custom Blinker Signs

We can make any MUTCD or non-MUTCD sign, please call for your specific project needs – refer to part number: **FRW155** and add color code for LED flasher light color: RED – RD or Amber – AM.

Clamps and Holders for RR Clamp Signs

Choose from several materials and styles of RR clamps and sign holders.

Shown with RR Clamp Signs, available separately.

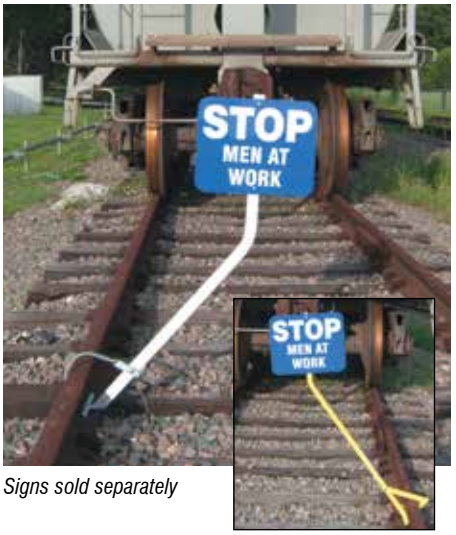

Signs sold separately

Galvanized Steel Clamp

- Sturdy 6-lb. galvanized steel clamp
- Place the hinged "hook" over the rail and allow its weight to hold the clamp in place
- Yellow powder coated version weighs 7-lbs.



Foot-Operated Hinged RR Sign Holder

- Simply step down on the pedal to make the spring-action holder fall below rails
- To raise the sign holder, step down on the roll pin, causing the holder to rise up vertically, so you can lock it in place
- Powder-coated yellow finish
- Weight: 12-lbs.
- Lag screws included

Clamp/Holder Style	No.	Price / Each
Galvanized Steel Clamp	FRR350	$66.71
Yellow Powder-Coated Steel Clamp	FRR390	123.04
Yellow Foot-Operated Hinged Sign Holder	FRR980	366.27

Rail Car Chocks

Prevent movement during loading and unloading.

- Heavy-duty, steel chocks are supplied with an attached flag for visual warning
- Attached handles make placement safe and easy
- Heat-treated steel spurs securely hold car in place and can be rotated to three new sharp edges, extending product life
- **Single-Chocks** hold car in one direction
- **Double-Chocks** prevent movement in either direction
- Choose from exposed rail models with two flanges or flush mount chocks with a single flange



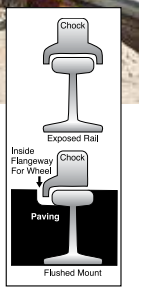

OSHA

All chocks meet OSHA regulations 1910.111(b)(15)(iii), 1910.111(b)(13)(v), and 1910.30(a)(5)

Item	No.	Price / Each
Single-Chock, Exposed Rail	FWC201	$214.95
Single-Chock, Flush Mount	FWC202	217.31
Double-Chock, Exposed Rail	FWC301	304.43
Double-Chock, Flush Mount	FWC302	309.11

RR Clamp Signs

Warn others working on the tracks.

- 12"H x 15"W .080 aluminum signs conform to OSHA specifications
- Choose from non-reflective signs for use in well-lit areas or reflective signs for better visibility in low-light conditions
- Attach signs to RR Clamps and Holders (sold separately)

OSHA

1910.261(c)(9)(ii) After cars are spotted for loading or unloading, warning flags or signs shall be placed in the center of the track at least 50 feet away from the cars and a derail set to protect workmen in the car.

1910.111(b)(13)(iii) Caution signs shall be so placed on the track or car as to give necessary warning to persons approaching the car from open end or ends of siding and shall be left up until after the car is un-loaded and disconnected from discharge connections. Signs shall be of metal or other suitable material, at least 12 by 15 inches in size and bear the words "STOP - Tank Car Connected" or "STOP - Men at Work" the word, "STOP," being in letters at least 4 inches high and the other words in letters at least 2 inches high.



Refl. FRR360
Non-Refl. FRR361



Refl. FRR394
Non-Refl. FRR398



Refl. FRR352
Non-Refl. FRR356



Refl. FRR362
Non-Refl. FRR363



Refl. FRR351
Non-Refl. FRR354



Refl. FRR364
Non-Refl. FRR365

When ordering, add color code after part number: Blue – BU, Red – RD, Orange – OR

Sign	Price / Each
Engineer-Grade Prismatic	$36.82
Non-Reflective	30.82

Clamp Sign Color Guide

Blue BU

Blue: Required on any track where locomotives of the railroad serving your facility operate.

Red RD

Red: May be called for in special situations.

Orange OR

Orange: May be called for in special situations.

OSHA

1910.261(m)(5). Unloading Cars. Flag signals, derails, or other protective devices shall be used to protect men during switching operations. The blue flag policy shall be invoked according to paragraph (c)(9)(i) of this section.

1910.261(c)(9)(i) … The blue flag policy shall be used to mark stationary cars day and night. This policy shall include marking the track in advance of the spotted cars (flag for daytime, light for darkness).

Rail Signs

R8-8



24" x 18" FRR331
30" x 24" MR88

R15-7

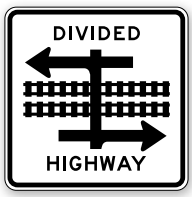

24" x 24" FRR745



24" x 18" FRR333

R15-1



2 pieces;
9" x 48" x 90°
MR15





W10-1

30" diameter MW1013030
36" diameter MW1013636

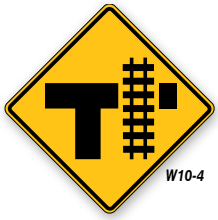

W10-4

30" x 30"
Track Right FRW473
Track Left FRW474



W10-5

24" x 24" FRW679
30" x 30" FRW680

When ordering, add material code after part number.

Price per Each			
Size	Engineer-Grade Prismatic – RA	High-Intensity Prismatic – HP	DG High-Prism – DP
12" x 18"	$38.68	47.08	62.57
24" x 18"	77.33	94.04	125.06
24" x 24"	102.97	125.24	166.55
30" x 24"	123.95	150.66	200.39
30" x 30" 30" dia.	142.46	173.24	230.42
36" dia.	179.55	218.33	290.35
9" x 48" x 90°	142.46	173.24	230.42

Rail Yard Signs



18" x 24" FRR753



18" x 24" FRR752



12" x 18" FRP903

Object Markers

Type 3*



24" x 6" FRW825
24" x 8" FRW828
30" x 10" FRW832
36" x 12" FRW843*

Type 3*



24" x 6" FRW827
24" x 8" FRW829
30" x 10" FRW834
36" x 12" FRW846*

Type 3*



36" x 12" FRW830*

MUTCD - OM3



24" x 8" FRW486



24" x 8" FRW487



24" x 8" FRW488



24" x 8" FRW489

MUTCD

Section 2C.63 Object Marker Design and Placement Height.

Support: 01 Type 1, 2, and 3 object markers are used to mark obstructions within or adjacent to the roadway. Type 4 object markers are used to mark the end of a roadway.

When ordering, add material code after part number.

Price per Each			
Size	Engineer-Grade Prismatic – RA	High-Intensity Prismatic – HP	DG High-Prism – DP
24" x 6"	$34.88	42.42	56.42
24" x 8"	36.82	44.73	59.51
30" x 10"	64.51	78.44	104.35
36" x 12"	77.33	94.04	125.06

Reflector Object Markers

Type 1

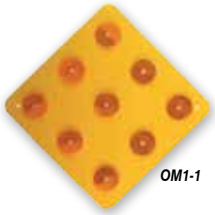

OM1-1

18" x 18" FRW918

Type 1

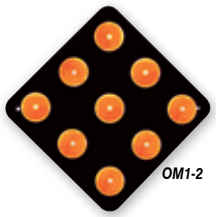

OM1-2

18" x 18" FRW831

Type 4



OM4-1

18" x 18" FRW916

Type 4

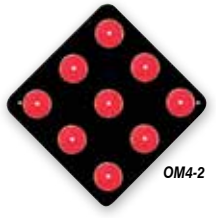

OM4-2

18" x 18" FRW836

OM2-1 (Y, H)



6" x 15" FRW838

Size	Price / Each
6" x 15"	$38.75
18" x 18"	90.86

Parking Restriction Signs

R8-3



12" x 12" FRP159RA
24" x 24" FRR050RA



18" x 12" FRP166RA



18" x 12" FRP121RA



18" x 12" FRP147RA



18" x 12" FRP130RA



18" x 12" FRP143RA



18" x 12" FRP178RA



12" x 18" FRP156RA
18" x 24" FRP157RA



18" x 12" FRP110RA
24" x 18" FRP139RA



18" x 12" FRP113RA



18" x 12" FRP116RA
24" x 18" FRP140RA



18" x 12" FRP117RA
24" x 18" FRP118RA



18" x 12" FRP405RA



18" x 12" FRP119RA



18" x 12" FRP120RA



18" x 12" FRP114RA



18" x 12" FRP716RA



18" x 12" FRP717RA



18" x 12" FRP115RA



18" x 12" FRP710RA



18" x 12" FRP162RA



18" x 12" FRP124RA



18" x 12" FRP126RA



18" x 12" FRP833RA



18" x 12" FRP128RA



18" x 12" FRP129RA



18" x 12" FRP132RA
24" x 18" FRP133RA



18" x 12" FRP104RA

R7-6



18" x 12" FRP174RA



18" x 12" FRP106RA



18" x 12" FRP151RA



18" x 12" FRP141RA



18" x 12" FRP170RA



18" x 12" FRP171RA



18" x 12" FRP145RA

Fence Sign Holder Bracket

Post signs and warnings on chain link fences

- Made of galvanized steel
- Works on nearly any size chain link fence
- Two brackets required for post mounting

No.	UOM	Price / UOM
HSR270	Each	$3.63
HSR271	2/Pk	7.11
HSR273	12/Pk	42.25
HSR274	24/Pk	83.64
HSR275	36/Pk	124.15





18" x 12" **FRP092RA**

Price per Each	
Size	**Engineer-Grade Prismatic – RA**
12" x 12"	$34.88
18" x 12"	38.68
24" x 18"	77.33
24" x 24"	102.97

Designated Parking Signs



18" x 12" **FRP245RA**



18" x 12" **FRP278RA**



18" x 12" **FRP247RA**



18" x 12" **FRP253RA**
24" x 18" **FRP256RA**



18" x 12" **FRP196RA**



18" x 12" **FRP242RA**



18" x 12" **FRP221RA**



18" x 12" **FRP246RA**



12" x 18" **FRP903RA**



18" x 12" **FRP272RA**



18" x 12" **FRP205RA**



18" x 12" **FRP342RA**



18" x 12" **FRP217RA**



18" x 12" **FRP206RA**
24" x 18" **FRP207RA**



18" x 12" **FRP091RA**



18" x 12" **FRP275RA**
24" x 18" **FRP276RA**



18" x 12" **FRP347RA**



18" x 12" **FRP211RA**



18" x 12" **FRP218RA**
24" x 18" **FRP219RA**



18" x 12" **FRP241RA**

Parking Violation Labels

NEW

Attention getting violation labels help discourage illegal parking and warns of towing.

- Fluorescent colors with bold graphics ensures label will be seen
- Fill in the necessary information with pen or permanent marker
- Aggressive self-stick paper requires razor blade for removal
- 100 labels per pack
- Labels measure 4"H x 6"W

Price / Pack
$98.72



LVHR576



LVHR302



LVHR578

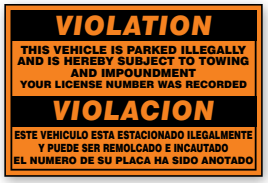

SBLVHR300



LVHR577



LVHR301

Driver Safety & Security

R16-1



24" x 18" FRR748



18" x 12" FRR602



24" x 18" MTRFG12



18" x 12" FRR600



24" x 18" MTRFG13



18" x 12" FRR604



18" x 12" FRR630



18" x 12" FRR635



18" x 24" FRR304



24" x 18" FRP914



24" x 18" FRP913



18" x 24" FRP908



Additional Traffic Signs are available on our website





24" x 18" FRP911



18" x 12" FRP239



18" x 12" FRP248



18" x 12" FRR785



18" x 12" FRR778



18" x 12" FRR788



18" x 12" FRP387



18" x 12" FRP390



18" x 12" FRP389



18" x 12" FRP388



24" x 18" FRP912



24" x 24" FRR248



18" x 18" FRS591



18" x 18" FRS541



24" x 18" FRS551

When ordering, add material code after part number.

Price per Each			
Size	Engineer-Grade Prismatic – RA	High-Intensity Prismatic – HP	DG High-Prism – DP
18" x 12"	$38.68	47.08	62.57
18" x 18"	64.51	78.44	104.35
18" x 24"	77.33	94.04	125.06
24" x 24"	102.97	125.24	166.55

Facility Signs



24" x 24" **FRR247**



24" x 18" **FRR254**



24" x 18" **FRR253**



18" x 12" **FRR244**
24" x 18" **FRR245**



18" x 24" **FRR289**



18" x 24" **FRR022**



24" x 24" **FRR271**



24" x 24" **FRR319**
30" x 30" **FRR335**



24" x 24" **FRR270**



24" x 24" **FRR322**



18" x 12" **FRR229**
24" x 18" **FRR230**



24" x 18" **FRR126**



24" x 18" **FRR124**



24" x 18" **FRR243**



24" x 18"
Arrow up **FRR234**
Arrow right **FRR233**
Arrow left **FRR232**



24" x 18" **FRP912**



24" x 18" **FRR240**



18" x 24"
Arrow right **FRR286**
Arrow left **FRR287**



18" x 24" **FRR283**



18" x 24"
Arrow right **FRR278**
Arrow left **FRR279**



18" x 24" **FRR043**



18" x 24" **FRP910**



18" x 24" **FRR045**



18" x 24"
Arrow right **FRR280**
Arrow left **FRR281**



18" x 24" **FRR288**



12" x 18" **FRR334**
18" x 24" **FRR336**



18" x 18" **FRR846**



18" x 18" **FRR848**



18" x 18" **FRR842**



18" x 18" **FRR844**



12" x 24" **FRP202**



12" x 24" **FRR260**



12" x 24" **FRR269**



12" x 24" **FRR266**



12" x 24"
Arrow right **FRR267**
Arrow left **FRR268**



12" x 24" **FRR262**



12" x 24" **FRP198**



12" x 24"
Arrow right **FRP199**
Arrow left **FRP200**

When ordering, add material code after part number.

Price per Each

Size	Engineer-Grade Prismatic – RA	High-Intensity Prismatic – HP	DG High-Prism – DP
12" x 24" 18" x 18"	$64.51	78.44	104.35
18" x 24"	77.33	94.04	125.06
18" x 12"	38.68	47.08	62.57
24" x 24"	102.97	125.24	166.55
30" x 30"	142.46	173.24	230.42



Arrow right **FRP714RC**
Arrow left **FRP715RC**

Recycle-Grade Facility Traffic Signs

Reduce your carbon footprint with reflective facility traffic signs made from recycled plastic.

Versatile recycled plastic signs are made using 100% post-consumer plastic waste – the result of converting "dirty" plastic into resilient and Earth-friendly material.

The 3/16" thick Recycle-Grade Signs are one quarter the carbon footprint of aluminum, yet are comparable in strength and durability. Less expensive and less theft-prone than aluminum, Recycle-Grade Signs allow businesses to save "green" while being "green" and meeting Earth-friendly, sustainability initiatives. Engineer-Grade Prismatic sheeting is applied over the Recycle-Grade "green" material to provide reflectivity and visibility in low-light conditions. Recommended for commercial sign applications and traffic control in and around your facility.

- 100% recycled plastic back
- Fade-resistant UV inks
- Top and bottom post mount holes
- Engineer-Grade Prismatic reflective sheeting guaranteed up to 5 years
- Recyclable – again – after use



R1-1



18" x 18" **FRR818RC**
24" x 24" **FRR824RC**

R1-2



24" x 24" **FRR424RC**

Price per Each	
Size	**Recycle-Grade Reflective**
18" x 18"	**$51.24**
24" x 24"	**81.77**



18" x 12" **FRR244RC**
24" x 18" **FRR245RC**



24" x 18" **FRR126RC**



18" x 24" **FRR022RC**

R8-3



24" x 24" **FRR050RC**



18" x 24" **FRR043RC**



18" x 24" **FRP910RC**



18" x 24"
Arrow right **FRR280RC**
Arrow left **FRR281RC**



18" x 24" **FRR288RC**



18" x 12" **FRP110RC**
24" x 18" **FRP139RC**



18" x 12" **FRP116RC**
24" x 18" **FRP140RC**



18" x 12" **FRP117RC**
24" x 18" **FRP118RC**



18" x 12" **FRP170RC**



18" x 12" **FRP115RC**

R7-6



18" x 12" **FRP174RC**



18" x 12" **FRP246RC**



18" x 12" **FRP909RC**



18" x 12" **FRP278RC**



18" x 12" **FRP298RC**

Price per Each	
Size	**Recycle-Grade Reflective**
12" x 18"	**$34.13**
18" x 24"	**68.24**
24" x 24"	**90.86**

Total Parking Space	Minimum number of accessible spaces required by	
	Total	Van
1-25	1	1
26-50	2	1
51-75	3	1
76-100	4	1
101-150	5	1
151-200	6	1
201-300	7	1
301-400	8	1
401-500	9	2
501-1000	2% of total	2+
1000+	20 + 1 for each 100 over 1000	2+

Parking Signs

Handicapped Parking Signs

Comply with ADA requirements.

- Heavy-duty, .080" aluminum signs will not rust
- Engineer-Grade Prismatic (RA) sign face provides added visibility in low-light conditions
- UV-resistant inks prevent fading during long-term outdoor use
- Supplied with top and bottom center holes for post- or fence-mounting



ADAAG

Americans with Disabilities Act (ADA) Accessibility Guidelines (ADAAG) For Building and Facilities 4.6.4* Signage. Accessible parking spaces shall be designated as reserved by a sign showing the symbol of accessibility (see 4.30.7). Spaces complying with 4.1.2(5)(b) shall have an additional sign "Van-Accessible" mounted below the symbol of accessibility. Such signs shall be located so they cannot be obscured by a vehicle parked in the space. 4.30.7* Symbols of Accessibility. (1) Facilities and elements required to be identified as accessible by 4.1 shall use the international symbol of accessibility…

State Specific Signs



ARIZONA
18" x 12" **FRA186RA**



ARKANSAS
18" x 12" **FRA187RA**



CALIFORNIA
24" x 12" **FRA170RA**



FLORIDA
18" x 12" **FRA192RA**


FLORIDA
14" x 12" **FRA194RA**



ILLINOIS
24" x 12" **FRA197RA**



MICHIGAN
18" x 12" **FRA199RA**



MINNESOTA
TEXAS
18" x 12" **FRA202RA**



MISSOURI
18" x 12" **FRA173RA**



OHIO
18" x 12" **FRA209RA**



OREGON
18" x 12" **FRA182RA**



VIRGINIA
18" x 12" **FRA161RA**



WASHINGTON
18" x 12" **FRA212RA**



WISCONSIN
18" x 12" **FRA215RA**

Federal Signs


12" x 12" **FRA268RA**
18" x 18" **FRA230RA**


18" x 12" **FRA229RA**



18" x 12" **FRA237RA**



18" x 12" **FRA227RA**
24" x 18" **FRA228RA**



18" x 12" **FRA217RA**
24" x 18" **FRA218RA**



18" x 12" **FRA232RA**



18" x 12" **FRA222RA**
24" x 18" **FRA223RA**



18" x 12" **FRA234RA**
24" x 18" **FRA235RA**



18" x 12" **FRA216RA**
24" x 18" **FRA267RA**

R7-8



18" x 12" **FRA146RA**



18" x 12" **FRA117RA**
24" x 18" **FRA269RA**



18" x 12" **FRA148RA**

** Handicapped Parking signs are subject to change as revised regulations are legislated.*

Fines shown are the amount as set forth by the State, known at the time of print. Local county and municipal ordinances my set fines above the State level.

Supplemental Signs



CALIFORNIA
8" x 12" **FRA239RA**



CALIFORNIA
9" x 12" **FRA275RA**



OHIO
6" x 12" **FRA247RA**



6" x 12" **FRA266RA**

R7-8a



6" x 12" **FRA259RA**

R7-8b



6" x 12" **FRA252RA**

Additional Traffic Signs are available on our website



Price per Each	
Size	**Engineer-Grade Prismatic – RA**
6" x 12" 8" x 12"	$21.95
9" x 12"	46.91
12" x 12"	34.88
18" x 12"	38.68
12" x 24" 18" x 18"	64.51
24" x 18"	77.33

General Service Signs

D9-13c



18" x 24" **FRG118**

D9-6



24" x 24" **FRG271**

D9-2



24" x 24" **FRG110**

M5-2



15" x 21" **FRG122**

M6-2



15" x 21" **FRG124**

M6-1



15" x 21" **FRG123**

When ordering, add material code after part number.

Price per Each

Size	Engineer-Grade Prismatic – RA	High-Intensity Prismatic – HP	DG High-Prism – DP
15" x 21"	$64.51	78.44	104.35
24" x 18"	77.33	94.04	125.06
24" x 24"	102.97	125.24	166.55



MUTCD

2I.03 All General Service signs and supplemental sign panels shall have white letters, symbols, arrows, and borders on a blue background.

2I.04 General Service signs should be installed at a suitable distance in advance of the turn-off point or intersecting highway.

Emergency Incident Management Roll-Up Traffic Sign System

Distinctive-colored signs warn drivers of road emergencies ahead.

- Fluorescent pink is recommended by MUTCD to warn motorists in advance of a traffic incident ahead
- Alerts drivers of a temporary emergency situation, presence of emergency personnel, or changing traffic patterns
- Stand-mounted reflective sign folds and rolls for easy transport
- Simple, hassle-free setup for quick deployment in emergency situations

NCHRP-350 Compliant. Sign is available in 36" and 48".





MUTCD

FHWA MUTCD Part 6, Chapter 6... Warning and guide signs used for temporary traffic control traffic incident management situations may have a black legend and border on a fluorescent pink background.

Size	Price / Each
36" Sign System	$452.07
48" Sign System	533.55

Other messages available. Please contact us, reference part number **FRC155**, provide wording, size, and quantity for a quote.



36" **FRC131**
48" **FRC142**



36" **FRC133**
48" **FRC144**



36" **FRC135**
48" **FRC146**

For More Roll-Up Traffic Signs, See Page 582



Sign sold separately.

Display any sign indoors or out.

BLOCKADE

Versatile Sign Stand

Display any sign, anywhere using the Blockade Versatile Sign Stand with folding legs.

Stylish stand allows for virtually any sign up to 48" x 48" to be displayed inside or outside your facility. With the folding snap legs, you can instantly increase stability without potential trip hazards.

- Base is solid, heavyweight cast iron material, weighing 37-lbs.
- Powder-coated in black and gray
- Foldable legs flip open to increase footprint from 18" to 36" for added stability
- Legs have a quick and easy locking feature to hold them in place
- For more stability, place sand bags (sold separately) on each open leg
- Includes a 6-ft. 1 3/4" square galvanized steel post
- Easily tilt and move the stand with wheel attachment (sold separately)

Item	No.	Price / Each
Base & 6-ft. Post	HSP820	$165.16
Base Only	HSP821	117.55
Wheel Accessory	HSP823	27.43

Item	No.	Price / Each
6-ft. Post	HSP139	$58.68



Open all three self-locking base legs for more stability (36" diameter when open).



18" diameter when closed.

Tip 'n Roll® Portable Sign Holder

Portable, hassle-free sign holder displays messages all around your facility.

- 48"H x 2" diameter heavy-walled plastic pole, pre-drilled with seven mounting holes
- 24" diameter base is made with rustproof techno-polymer material and fits easily through any door
- Built-in recessed wheel allows holder to roll and move easily on most surfaces
- Base features two removable caps for adding sand or water to increase stability
- Accommodates signs up to 24" x 24" (sold separately)
- Pole can be removed, allowing any sign up to 24"W to fit directly into the base
- Post weighs 14-lbs. and is light enough for easy mobility

No.	Price / Each
TNR001	$161.11



Sign sold separately.



Base holds up to 24" sign.


Easily repositionable with recessed wheels.


Fill with water for stability.

Tip 'n Roll® Portable Sign Holder 2

This portable, hassle-free sign holder makes displaying messages around your facility a breeze.

- Large 3" recessed wheels allow for easy transport
- 12"H x 18" diameter base is made from recycled Technopolymer that will not rust
- Supports custom shaped signs as well as stock and custom signs measuring up to 18" x 18" (signs sold separately)
- Stability plates prevent signs from twisting on the pole
- Black 2" diameter HDPE pole will not crack in freezing weather
- Base features two ballast ports for water or sand to increase stability in winds up to 40 MPH
- Easy assembly – sets up in 60 seconds
- Kit includes base with wheels, 48" or 58" pre-drilled pole, nylon handle, and mounting hardware
- Post weighs 13-lbs.
- Available in four colors: Black, Blue, Red and Yellow



Signs sold separately.

NEW


Fill with water for stability.

When ordering, add color code after part number:
Black – BK, Blue – BU, Red – RD, and Yellow – YL

Pole Size	No.	Price / Each
48"	TNR002	$172.36
58"	TNR003	178.08



Portable Sign Stand

Ideal for temporary applications or crosswalks.

- 6-ft., white powder-coated steel post with pre-drilled mounting holes
- Base plate with locking pin and a road-gripping, 40-lb., recycled rubber base
- When disassembled, bases nest for easy storage
- NCHRP-350 compliant

Sign sold separately. See page 557.

Item	No.	Price / Each
Portable Sign Stand	HSP800	$230.75



Steel Lid Plate Base and Post

- Steel lid plate base is light for transporting, yet large 36" diameter makes it resistant to toppling
- Post is adjustable from 40"-60" high and can accommodate sign sizes up to 33" x 24"
- Includes sign mounting hardware

Sign sold separately.

Size	No.	Price / Each
36" dia.	HSP438	$294.11



Steel Plate Base and U-Channel Post

- 12" x 12" x 1/4" square steel base plate is light enough for mobility
- Can be bolted or weighted down for added stability
- 72" green, steel U-Channel post is bolted onto the base
- Accommodates virtually any size sign
- Includes sign mounting hardware

Sign sold separately.

Size	No.	Price / Each
12" Square	HSP424	$97.56



HSP418

HSP414

Sign sold separately. See page 557.

Cast Iron Base and Steel Post

- Base is solid, heavyweight cast iron, available in 14" and 18" diameters
- The base is 27- and 37-lbs., respectively, for stability
- The 1 7/8" outside diameter x 48"H steel post can accommodate sign sizes up to 24" x 24"
- Includes sign mounting hardware

Easily tilt and move 14" base and post with wheel attachment (sold separately).

Wheel Attachment for 14" diameter base only **HSP411** (sold separately)



Size	No.	Price / Each
Base & Post		
14" dia. 27 lbs.	HSP414	$147.71
18" dia. 37 lbs.	HSP418	182.47
Wheel Attachment*	HSP411	31.95

**For 14" diameter base only*



Multi-Fit Aluminum Base

- 15" diameter cast aluminum base
- Stub accommodates a U-Channel or tubular pipe post
- Base has holes for bolting securely in place or can be weighted down for added stability

No.	Price / Each
HSP415	$97.95



Steel U-Channel Posts

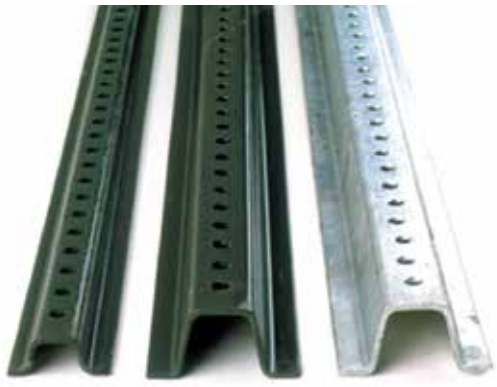

- Mount signs to these rugged posts
- Posts can be set in ground, concrete, or portable base
- U-Channel posts have 3/8" holes on 1" centers along the length
- 6-ft. post available in Standard Weight (1.12 lb. per foot) and Heavy Weight (2-lb. per foot)
- 8-, 10-, and 12-ft. posts available in Heavy Weight
- Available in green and galvanized finishes

Approved by the Federal Highway Administration (FHWA) by meeting the NCHRP-350 criteria.

	Green Finish		Galvanized Finish	
Length	No.	Price / Each	No.	Price / Each
Standard Weight - 1.12-lb/foot				
6-ft.	HSP106	$23.43	HSP107	29.87
Heavy Weight - 2.00-lb/foot				
6-ft.	HSP105	36.43	HSP102	47.47
8-ft.	HSP108	47.99	HSP109	59.51
10-ft.	HSP110	61.71	HSP111	74.39
12-ft.	HSP112	70.32	HSP113	94.07

Note: Posts are required to ship via truck. Shipping charges will be applied based upon weight and zone.

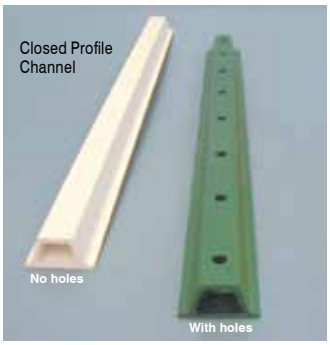

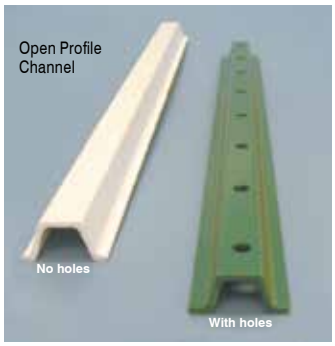

Composite U-Channel Posts

Posts are 75% lighter than comparable steel versions.

- Tough composite material has high torsional strength and is non-conductive
- The rust-free material has color throughout, so no need to re-paint, reducing maintenance
- Available with Open Profile and Closed Profile Channel (back channel closed up for added strength and support)
- Both styles are available with 3/8" holes drilled on 3" centers on the upper portion of the post, and without holes
- Post is easy to cut to length and drill additional holes
- Available in white or green

To order, add color code after part number: White - WT, Green - GN

	With Holes		No Holes	
Length	No.	Price / Each	No.	Price / Each
Open Profile Channel				
6-ft.	HSP706	$42.71	HSP726	40.63
8-ft.	HSP708	50.43	HSP728	47.03
Closed Profile Channel				
6-ft.	HSP701	50.23	HSP722	49.79
8-ft.	HSP703	60.71	HSP724	61.72

Breakaway Base Steel U-Channel Posts



- Designed for breakaway upon impact
- The 3-ft. base is set into the ground or pavement
- The post is splice-fastened onto the base with hardware (included)
- Base and post are heavy-weight grade (2-lb. per foot)

Approved by the Federal Highway Administration (FHWA) by meeting the NCHRP-350 criteria.

Size	No.	Price / Each
8-ft. Post with 3-ft. Base	HSP308	$64.24
10-ft. Post with 3-ft. Base	HSP310	78.59

Sign Mounting Plate

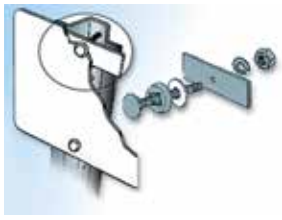

- Keep signs flat when mounting and tightening onto U-Channel post
- Includes bolt, adapter ring, washer, plate and hex nut
- Two sets required per sign

No.	Price / Set
HSR165	$9.44

Strap-On Sign Mounting Brackets

- Stainless steel strap-on sign bracket
- For mounting sign onto tubular pipe post with steel banding (sold separately) or hose clamp
- Bracket has threaded holes for a 5/16" bolt (included) to fit sign holes
- Available in two sizes to fit posts outside diameter of 4" or less; 4" or more
- Two required per sign





Fits	No.	Price / Each
4" or less	HSR399	$10.67
4" or more	HSR401	10.67

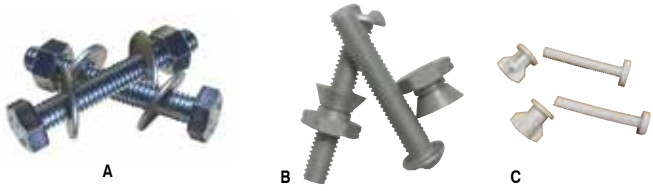

Mounting Bolts & Nuts

- Standard bolt and nut secure traffic sign to post or mounting bracket
- One-way bolt and breakaway nut can prevent tamper-removal of traffic signs
- Plastic one-way bolt and lock nut are rust-proof and secure lock. Install with screwdriver
- Available in sets (two of each component)

Style	Size	No.	Price / Set
A. Bolt, Nut and Washer	2" x 5/16"	HFN208	$3.03
B. One-way Bolt & Breakaway Nut	2" x 5/16"	HFN206	8.43
C. Plastic One-way Bolt & Lock Nut	2" x 5/16"	HFN707	3.71





Square Posts

- 14-gauge galvanized steel square sign posts have 7/16" holes on 1" centers
- Signs can be mounted back-to-back in all four directions
- Can be used alone or with a 3-ft. 12-gauge base post to create a breakaway system

Approved by the Federal Highway Administration (FHWA) by meeting the NCHRP-350 criteria.



Length	Size	No.	Price / Each
Square Posts			
8-ft.	1 3/4" sq.	HSP140	$67.51
10-ft.	1 3/4" sq.	HSP141	77.75
12-ft.	1 3/4" sq.	HSP142	105.67
Breakaway Base			
3-ft.	2" sq.	HSP145	44.55
Item		**No.**	**Price / Each**
Pyramid Post Cap		HSP149	12.20
Item	**Size**	**No.**	**Price / Set**
Bolts - 2, Nuts - 2, Washers - 4	2 1/2" x 5/16"	HFN211	3.27

Sign available separately. See page 558.

Note: Posts are required to ship via truck. Shipping charges will be applied based upon weight and zone.



Signs sold separately.

Reflective Post Strips

Extend the visibility of your traffic sign by turning the length of the post into a highly reflective surface.

- Increases visibility of the sign and post in daylight, low-light, and at night
- 30" long x 3 1/8" wide strip
- Easily installs with nuts and bolts to U-Channel, Square, and Tubular Pipe posts



White
FRN303RA
FRN303HP
FRN303DP



Yellow
FRN305RA
FRN305HP
FRN305DP



Red
FRN307RA
FRN307HP



Fluorescent Yellow-Green
FRN325

Material	Color	Price / Each
Engineer-Grade - (RA)	White, Yellow, Red	$21.51
High-Intensity - (HP)	White, Yellow, Red	26.17
DG High-Prism - (DP)	White, Yellow, Fluorescent Yellow-Green	35.48

PERSONALIZE IT!

Custom Reflective Post Strips

Contact us for a quote and delivery – refer to part number: **FRN755** for Engineer-Grade, **FRN655** for High-Intensity or **FRN855** for DG High-Prism. Specify message or graphic (if required), color requirements, and quantity.

Street Sign Brackets

- Durable brackets are made of cast aluminum and are designed to hold .080" street signs (sold separately. See page 552)
- Choose from four brackets to accommodate post style and sign orientation
- Use the cross-piece bracket for perpendicular mounting of a second street sign
- All brackets have a 5 1/2" slot length, recommended for use with 6" tall street name signs up to 36" long, flat blade type
- Mounting hardware included

**Note: U-Channel brackets fit 8-ft. and longer posts.*

Price / Each
$15.05



Sign available separately.

U-Channel Post Mount, 180°



HSR602

U-Channel Post Mount, 90°



HSR601

Tubular Pipe Post Mount, 2 3/8" OD



HSR603

Cross-Piece Bracket



HSR609

Square Post Mount, 1 3/4" OD



HSR607

Other street sign brackets – including 12" slot length – are also available. Contact us with your requirements, and refer to part number **HSR615**. We will get back to you with a quote.

Post Driver

- The Post Driver's weight (38-lbs.) forces posts into the ground without digging
- Made of heavy-duty steel that is 65" long with two side grab-handles and 3 3/4" inside diameter barrel

For use on U-Channel, Square, T- and Tubular Pipe Posts

No.	Price / Each
HSP904	$456.07



Tubular Pipe Post

- Set these round posts into the ground, pavement, or portable base
- Posts have 2 3/8" outside diameter with 0.64" wall thickness
- Mount signs using sign brackets (sold separately)



HSP125



Tubular Pipe Posts		
Height	No.	Price / Each
8-ft.	HSP118	$53.43
10-ft.	HSP120	67.08
12-ft.	HSP122	76.75
Tubular Pipe Posts Cap		
No.		Price / Each
HSP125		11.11

Clamp-On Sign Mounting Brackets

- Aluminum bracket mounts sign by clamping around 2 3/8" outside diameter tubular pipe post
- Bracket is interlocking strap with bolt-down caliper clamp
- One pair required per sign



HSR102



HSR204

For	No.	Price / Pair
Single Sign	HSR102	$16.07
Two Signs (back-to-back)	HSR204	23.07

Clamp U-Bolt Sign Mounting Bracket

- Secure bracket with rigid U-Bolt onto 2 3/8" outside diameter pipe post (hex bolt included)
- Zinc-plated steel
- Two required per sign

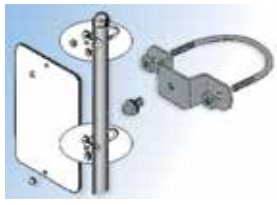

HSR123

Item	No.	Price / Each
Clamp U-Bolt	HSR123	$7.91



Back View

Fence Sign Holder Bracket

Post signs and warnings on chain link fences using these sign mounting brackets.

These easy-to-use, heavy-duty brackets are designed to secure signs to chain link fences and keep them level.

The universal design works with nearly any size chain link fence*.

- Can be installed by one person from one side
- Heavy duty (.15" thick) galvanized steel
- Each bracket includes 5/16"-18 thread, 3/4" long stainless steel bolt, and nylon washer
- Works well for use with 3/8" sign mounting holes
- Two brackets required for post mounting

Using two brackets for a sign will prevent the sign from falling off the fence from any natural occurrences.

** Accommodates link spacing from 1 7/8" to 2 3/8", measured at a 45° angle*

No.	UOM	Price / UOM
HSR270	Each	$3.63
HSR271	2/Pk	7.11
HSR273	12/Pk	42.25
HSR274	24/Pk	83.64
HSR275	36/Pk	124.15



Components



Sign sold separately. See page 566.

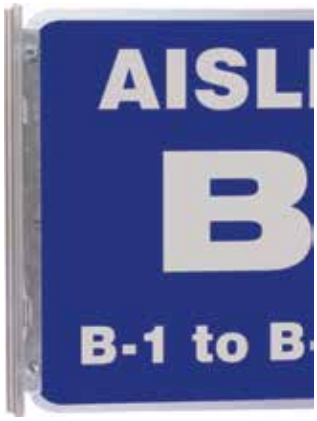

Vertical Wing Bracket

- Mount signs to the side of walls and posts
- Use band strapping (sold separately) or included hardware (two nuts and bolts) to fasten in place
- Bracket is available in 12", 18" and 24" lengths

**Sign not included.*

Length	No.	Price / Each	No.	Price / Pkg of 25
12"	HSR301	$19.31	HSR312	391.99
18"	HSR304	23.99	HSR316	494.72
24"	HSR307	31.99	HSR319	551.83



Fence Mount Brackets

- Easily secure your sign to a chain link fence
- Rustproof aluminum bracket has mounting holes to fit and attach your sign quickly through the fence spaces
- Brackets are sized to fit 12", 18", and 24" high signs

Fits Sign	No.	Price / Each
12"H	HSR272	$7.03
18"H	HSR278	8.88
24"H	HSR284	10.76



Graffiti Remover

- Easily remove spray paints, markers, or pen ink from signs
- Simply spray on the Graffiti Remover, wait a minute, and wipe off
- 17.5-oz. can

Note: Not available for sale in Canada.

No.	Price / Each
HMS130	$13.07

Temporary Traffic Control

Safely regulate the flow of traffic through construction areas or other temporary work zones.

A variety of signs, stands, and related equipment is available to help you provide road users advance warning of upcoming work or incident areas.

- Rigid traffic signs
- Roll-up traffic signs
- Sign stands
- Related work zone safety products

Rigid Construction Signs

Regulate traffic in temporary work zones.

- Heavy-duty, .080" aluminum signs will not rust
- Reflective sign face provides added visibility in low-light conditions
- UV-resistant inks prevent fading during long-term outdoor use
- Supplied with top and bottom center holes for post- or fence-mounting

Choose from 2 materials:

High-Intensity Prismatic (HP) - Durable, long-lasting. Prismatic reflectivity. 3X brighter than Engineer-Grade Prismatic. Meets ASTM Types III, IX, and X.

DG High-Prism (DP) - Provides the highest level of reflectivity with visibility at wide angles and far distances. 10X brighter than Engineer-Grade Prismatic. Meets ASTM Type IX.

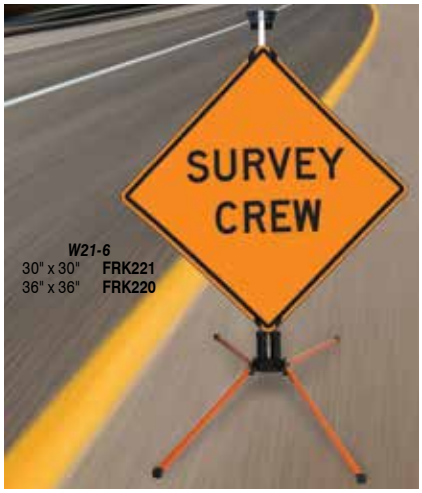

W21-6
30" x 30" FRK221
36" x 36" FRK220



W3-4
30" x 30" FRK200
36" x 36" FRK202



W8-7
30" x 30" FRK201
36" x 36" FRK204



W9-3
30" x 30" FRK205
36" x 36" FRK210



W20-7a
30" x 30" FRK209
36" x 36" FRK212



W21-1a
30" x 30" FRK215
36" x 36" FRK214



W21-5
30" x 30" FRK219
36" x 36" FRK218



W21-7
30" x 30" FRK223
36" x 36" FRK222



30" x 30" FRK213
36" x 36" FRK211

MUTCD

6C.02 Temporary Traffic Control Zones: "A TTC (Temporary Traffic Control) zone is an area of highway where road user conditions are changed because of a work zone, an incident zone, or a planned special event through the use of temporary traffic control devices, uniformed law enforcement officers, or authorized personnel."

2A.07 Retroreflectivity and Illumination: "Regulatory, warning, and guide signs and object markers shall be retroreflective or illuminated to show the same shape and similar color by both day and night…"



W20-1

30" x 30"		36" x 36"	
Ahead	FRK260	Ahead	FRK364
500 FT	FRK342	500 FT	FRK366
1000 FT	FRK343	1000 FT	FRK367
1/2 Mile	FRK344	1/2 Mile	FRK368



W20-2

30" x 30"		36" x 36"	
Ahead	FRK239	Ahead	FRK263
500 FT	FRK241	500 FT	FRK264
1000 FT	FRK243	1000 FT	FRK265
1/2 Mile	FRK245	1/2 Mile	FRK266



W20-3

30" x 30"		36" x 36"	
Ahead	FRK247	Ahead	FRK267
500 FT	FRK389	500 FT	FRK268
1000 FT	FRK390	1000 FT	FRK269
1/2 Mile	FRK391	1/2 Mile	FRK270



W20-3

30" x 30"		36" x 36"	
Ahead	FRK392	Ahead	FRK271
500 FT	FRK393	500 FT	FRK272
1000 FT	FRK394	1000 FT	FRK273
1/2 Mile	FRK395	1/2 Mile	FRK274



W20-4

30" x 30"		36" x 36"	
Ahead	FRK396	Ahead	FRK275
500 FT	FRK397	500 FT	FRK276
1000 FT	FRK398	1000 FT	FRK277
1/2 Mile	FRK399	1/2 Mile	FRK278



W20-5

30" x 30"		36" x 36"	
Ahead	FRK404	Ahead	FRK283
500 FT	FRK405	500 FT	FRK284
1000 FT	FRK406	1000 FT	FRK285
1/2 Mile	FRK407	1/2 Mile	FRK286

Additional Traffic Signs are available on our website



Stock Signs Are Also Available in 48" x 48". Contact Us Today.



M4-9
24" x 30" FRK242

E5-2



36" x 48" FRK330

E5-2a



36" x 48" FRK331

E5-3



36" x 48" FRK338

G20-2



18" x 36" FRK328

M4-8



12" x 24" FRK236

M4-8a



18" x 24" FRK238

M4-9



24" x 30" FRK244

M4-9b



24" x 30"
Left FRK334
Right FRK417

M4-9c



24" x 30"
Left FRK335
Right FRK418

W13-4



36" x 36" FRK258

W6-4



18" x 12" FRK257

M4-10



18" x 48" FRK248

M4-10



18" x 48" FRK246

When ordering, add material code after part number.

Price per Each

Size	High-Intensity Prismatic – HP	DG High-Prism - DP
12" x 24"	$78.44	104.35
18" x 12"	47.08	62.57
18" x 24"	94.04	125.06
18" x 36"	140.93	187.44
18" x 48"	161.97	215.42
24" x 30"	150.66	200.39
30" x 30"	173.24	230.42
36" x 36"	218.33	290.35
36" x 48"	291.11	387.17

For Barricade-Related Products, See Pages 606-633.

PERSONALIZE IT!

Custom Rigid Construction Signs

Don't see the message you're looking for, or do you need a state-specific MUTCD message? We can do that!

Write or sketch out your message, along with any symbol or logo (if necessary) you want to appear on your traffic sign.

Review the table to choose the part number that fits your material and size requirements. We can provide you a proof (upon request) to confirm the appearance of your traffic sign.

Note: If the sign is to be used on public roadways, it must stay within the guidelines of the Manual on Uniform Traffic Control Devices (MUTCD).

Contact us with your request today!







Quantity breaks available. Contact us for a quote.

Size	High-Intensity No.	DG High-Prism No.
30" x 30"	FRK355HP	FRK355DP
36" x 36"	FRK455HP	FRK455DP
48" x 48"	FRK855HP	FRK855DP
other size	FRK555HP	FRK555DP

Roll-Up Construction Signs

Quick to Set Up, Easy to Take Down and Store

- Lightweight, flexible fabric
- Highly visible orange signs with contrasting black messages and symbols
- Designed with four corner pockets to insert cross-ribs (sold separately)

Choose from 4 materials:

Mesh Vinyl (MV) – Non-reflective PVC extruded over polyester strands, ideal for daytime-only applications

Fluorescent Vinyl (FL) – Non-reflective, fabric-reinforced, UV-stable vinyl with bright fluorescence for daytime use only

Reflective Vinyl (RV) – High-intensity, retroreflective sheeting bonded to vinyl-coated, fiber-reinforced nylon fabric, ideal for low-light conditions

Diamond Grade (DG) – Fluorescent prismatic reflective sheeting provides maximum brightness for daytime and nighttime applications



✱ Roll-Up Construction Sign Overlays (sold separately) available for select signs. See next page for information.



36" FRC326
48" FRC436



36" FRC303
48" FRC412



36" FRC305
48" FRC414



36" FRC301
48" FRC410



36" FRC302
48" FRC411



36" FRC304
48" FRC413



36" FRC306
48" FRC415



36" FRC332
48" FRC443



36" FRC322
48" FRC433



36" FRC320
48" FRC431



36" FRC308
48" FRC417



36" FRC312
48" FRC421



36" FRC314
48" FRC423



36" FRC313
48" FRC422



36" FRC315
48" FRC424
Requires Size B Left Overlay



36" FRC317
48" FRC426
Requires Size A Left Overlay



36" FRC318
48" FRC427



36" FRC331
48" FRC441



36" FRC319
48" FRC428

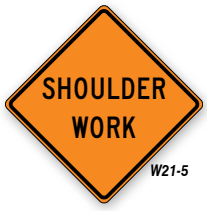

36" FRC324
48" FRC442



36" FRC330
48" FRC440



36" FRC316
48" FRC429



36" FRC333
48" FRC444



36" FRC323
48" FRC432



36" FRC325
48" FRC434

How to Order Roll-Up Construction Signs:

☑  Select Sign Part Number: **FRC326**

☑ Add Material Code: Reflective Vinyl – RV = **FRC326RV**

Price per Each

Size	Mesh Vinyl - MV	Fluorescent Vinyl - FL	Reflective Vinyl - RV	Diamond Grade - DG
36"	$73.31	79.55	185.19	260.95
48"	89.52	91.72	279.07	371.67

* Roll-Up Construction Sign Overlays

Make your sign work in various applications!

*Some message signs have snaps to accommodate overlays to change the directional or distance message. They are size and material specific to the Roll-Up Sign.

Size A - For use with FRC317 & FRC426



for 36" **FRC364**
for 48" **FRC486**

Size B - For use with FRC315 & FRC424



for 36" **FRC366**
for 48" **FRC488**

For use with all signs identified with asterisk



for 36" **FRC371**
for 48" **FRC492**



for 36" **FRC373**
for 48" **FRC494**



for 36" **FRC375**
for 48" **FRC496**



Snap overlay on top of standard message to indicate a change in direction or distance.

Overlay snaps onto back of sign for easy storage when not in use.

How to Order Roll-Up Construction Overlays:

☑ LEFT Select Overlay Part Number: **FRC364**

☑ Add Material Code: Mesh Vinyl – MV = **FRC364MV**

Price per Each				
Size	**Mesh Vinyl - MV**	**Fluorescent Vinyl - FL**	**Reflective Vinyl - RV**	**Diamond Grade - DG**
Overlays for 36"	**$32.07**	**35.35**	**37.75**	**47.55**
Overlays for 48"	**37.31**	**38.64**	**43.83**	**54.32**

PERSONALIZE IT!

Custom Overlays available. Refer to part number **FRC555** and specify material. We will contact you with a quote.

PERSONALIZE IT!

Custom Roll-Up Construction Signs

Other messages on roll-up signs are available. Please contact us with your particular message as well as a symbol.

Note: If the sign is to be used on public roadways, it must stay within the guidelines of the Manual on Uniform Traffic Control Devices (MUTCD).

Write or sketch out your message and place any symbol or logo (if necessary) of what you want to appear on your roll-up sign. Color is black on orange. Review the table below to choose the part number that fits your material and size requirements. We can provide you a proof (upon request) to confirm the appearance of your roll-up sign.



Note: Cross-ribs sold separately.

Quantity breaks available. Contact us for a quote.			
Size	**Mesh Vinyl No.**	**Fluorescent Vinyl No.**	**Reflective Vinyl No.**
36" Roll-Up	**FRC355MV**	**FRC355FL**	**FRC355RV**
48" Roll-Up	**FRC455MV**	**FRC455FL**	**FRC455RV**

Accessories

(Sign sold separately)

Warning Flag

- 18" square red/orange vinyl-coated nylon flag with 24" wooden handle
- Directs attention to the warning message on display
- Flags available each

Flag adapter (sold separately) attaches on top of the vertical cross-rib to accommodate three warning flags.



Item	No	Price / Each
Warning Flag	**FSG181**	**$4.60**
Flag Adapter	**FRC705**	**22.27**

Cross-Ribs

- Constructed of durable, flexible fiberglass
- Insert into the four-corner pockets of the sign to provide rigid support
- Vertical support rib is the thicker of the two cross-ribs



Fits Sign Size	No.	Price / Each
36" x 36"	**FRC836**	**$21.11**
48" x 48"	**FRC848**	**27.15**



TILT ADJUST™ SIGN STAND

Single Spring Sign Stand

Flex point frame for wind load conditions.

Single coil spring-loaded design adds weight, stability, and flexibility to stand up to wind loads and gusts.

Single spring stand is designed to remain upright on uneven, angled ground. Ideal for placement where vehicle and worker safety is a priority. The added spring reduces stress on the post and offers additional elasticity for responding to wind stresses.

- Leg levers for easy deployment – opens to a wide footprint of 67 1/2" x 42"
- Ergonomic design also allows users to lift up on legs to drop them into place
- Folds to compact size, 8" x 6" x 25 1/4"
- Powder-coated, galvanized steel frames with non-slip rubber tips.
- Weight: 24-lbs.
- For use with 36" or 48" diamond shaped roll-up construction signs with fiberglass cross-ribs (sold separately on page 583)



No.	Price / Each
FRC786	$143.45

Size & Weight Specifications

Leg length	25 1/2"
Extended leg length	40"
Open footprint	67 1/2" x 42"
Minimum height from ground to roll-up sign	17"
Folds to compact size	8" x 6" x 25 1/4"
Weight	24-lbs.

**NCHRP-350 Compliant

In accordance to the Manual On Uniform Traffic Control Devices (MUTCD), this product meets the test, certification, and acceptance as WZ-319 by the Federal Highway Administration (FHWA) as a Test Level 3 device under the provisions as NCHRP-350 Compliant (National Cooperative Highway Research Program) for Type II work zones devices for use on the National Highway System (NHS).



TILT ADJUST™ SIGN STAND

Spring-Less Sign Stand

Economy-grade, roll-up sign stand solution.

Spring-less stand offers a lightweight, tilt-adjustable design for use in moderate winds and light traffic conditions.

Set the stand on the ground at almost any slope, angle, or grade, yet still display the sign straight-up. Ideal for placement where vehicle and worker safety is a priority. The spring-less design maintains rigidity by a vertical stabilizing bracket with an innovative tilt-adjust feature. Simply tilt the sign, and then adjust to desired angle for proper horizontal visibility.

- Opens quickly and easily to a wide, 65 1/2" x 43", stable footprint
- Folds to compact size, 5 3/4" x 7 3/4" x 25 1/2"
- Powder-coated, galvanized steel frames with non-slip rubber tips.
- Weight: 21-lbs.
- For use with 36" or 48" diamond shaped roll-up construction signs with fiberglass cross-ribs (sold separately on page 583)



No.	Price / Each
FRC750	$115.22

Size & Weight Specifications

Leg length	24 1/4"
Extended leg length	39"
Open footprint	65 1/2" x 43"
Minimum height from ground to roll-up sign	19 1/2"
Folds to compact size	5 3/4" x 7 3/4" x 25 1/2"
Weight	21-lbs.

**NCHRP-350 Compliant

In accordance to the Manual On Uniform Traffic Control Devices (MUTCD), this product meets the test, certification, and acceptance as WZ-286 by the Federal Highway Administration (FHWA) as a Test Level 3 device under the provisions as NCHRP-350 Compliant (National Cooperative Highway Research Program) for Type II work zones devices for use on the National Highway System (NHS).

Construction Sign Stands

Sign stands make it easy to deploy and set up highly visible orange signs for temporary warning, danger areas, and construction zones.

Ideal for use along streets, roadways, and highways with heavy wind loads from passing high-speed traffic. They are durable in design, yet incorporate a breakaway base to meet MUTCD requirements. Stands are easy to take down – simply fold the legs up for portability and storage.

All Sign Stands feature:

- High-visibility, powder-coated orange legs with three height adjustments
- Corrosion-resistant, zinc-plated steel vertical bracket with breakaway design
- Dual pull pin/kick release lever options for leg set-up
- NCHRP-350 certification



Sign sold separately.



Sign sold separately.

Double Spring Stands

Dual coil springs and wide base stabilizes the sign to withstand high wind gusts and impacts. Available with bracket to hold rigid signs or roll-up signs.

- Accommodates signs up to 48" x 48"
- Vertical bracket holds sign firmly in place

Size & Weight Specifications

Open footprint . . . . . 89" x 38 1/2"
Minimum height from ground to roll up sign . . . . . 12"
Folds to compact size . . . . . 7" x 11 1/4" x 47 1/4"
Weight . . . . . 31-lbs.*

**With roll-up sign bracket, 37-lbs. with rigid sign bracket*

With Bracket for	No.	Price / Each
Rigid Sign	FRC722	$278.44
Roll-Up Sign	FRC724	299.99

Double Spring High-Level Stands

Heavy-duty dual springs with very wide base stabilizes extended 5-ft. vertical mast for maximum visibility of sign above ground.

- Accommodates signs up to 48" x 48"
- Available with bracket to hold rigid signs or roll-up signs

Size & Weight Specifications

Open footprint . . . . . 124" x 54"
Minimum height from ground to roll up sign . . . . . 60"
Folds to compact size . . . . . 9" x 12" x 80"
Weight . . . . . 42-lbs.*

**With roll-up sign bracket, 48-lbs. with rigid sign bracket*

With Bracket for	No.	Price / Each
Rigid Sign	FRC763	$323.08
Roll-Up Sign	FRC765	402.32

Tripod Stand

Compact, portable stand deploys easily to hold rigid and roll-up mesh traffic signs.

- Ideal for use in temporary traffic control zones and construction sites
- Stands 48" tall
- Holds and displays 36" and 48" rigid and roll-up mesh signs
- Powder-coated legs are constructed of angle steel
- 59" front legs contain support hooks for holding sign (sold separately), along with back support, 52" leg
- Legs fold in to 4" x 4" x 59" with hook and loop strap to bind the legs together for portability and storage

No.	Price / Each
FRC910	$62.82







Sign sold separately.



Tripod Stand

- Opens to set up on any surface
- Can hold both roll-up and rigid signs
- Galvanized steel tubing design uses hooks to hold the sign in place by the cross-ribs

No.	Price / Each
FRC900	$74.88



T-Stand

- A single post that inserts directly into the ground by stepping on the stand's cross-bar near the base
- Made of galvanized steel
- Built-in plastic-coated spring clips to hold the sign in place by the cross-ribs

No.	Price / Each
FRC800	$59.96


Sign sold separately.

Base Stand

- Low profile black rubber with molded-in carry handles
- Mast holder folds down into base via kick-release to stack easily for compact storage
- 20" x 28" x 3" stable base is available in 42-lbs. and 48-lbs.
- NCHRP-350 compliant

Style	No.	Price / Each
42-lb.	FRC605	$183.35
48-lb.	FRC610	193.63


Type I


Type II

A-Frame Plastic Barricades

Lightweight, yet durable, these high-density structural polyethylene barricades are designed to reduce the risk of impact damage and injury.

- A-frame is 40" high x 28.6" wide leg base
- Hollow cross beams are 8" high x .75" thick with Engineer-Grade reflective orange and white sheeting for increased visibility
- Available in three different widths: 4-ft., 6-ft., and 8-ft.
- Easy to set up, take down, and stack for storage and transport

Designed to meet MUTCD specifications, and are tested to (FHWA) NCHRP-350 crashworthy performance criteria.

FHWA

Type I		
Width	No.	Price / Each
4-ft.	FBA614	$145.23
6-ft.	FBA616	162.47
8-ft.	FBA618	194.35

Type II		
Width	No.	Price / Each
4-ft.	FBA625	$211.23
6-ft.	FBA627	248.95
8-ft.	FBA629	310.03



FBA262

FBA202

PERSONALIZE IT!

Custom MessageCades

MessageCades are available with your custom message and symbol or logo. When ordering, specify part number, message, design, symbol or logo, print color, and quantity.

Quantity breaks available. Contact us for a quote.	
Item	No.
Custom MessageCades	FBA265

A-Frame Plastic MessageCades

Display a message on your barricade - increase hazard awareness.

- Set up A-Frame MessageCades with alert message for added attention
- Message is 4" high black bold lettering on one side of the 6-ft. long Beam Board
- Engineer-Grade reflective orange/white sheeting on both sides for low-light, nighttime visibility
- A-Frames are 40"H x 30"W and constructed of durable structural white plastic
- Combine message Beam Boards and A-Frames (sold separately) to create a Type I barricade
- A-Frames can accommodate a second Beam Board for a Type II barricade



FBA261



FBA263



FBA266

Beam Board	No.	Price / Each
6-ft. Message	as listed	$124.71

Item	No.	Price / Pair
A-Frames, Pair	FBA202	$73.02



Traffic Barrel

Impact-resistant, high-density polyethylene barrel retains shape after impact.

- Flat surface reduces rolling when knocked over
- 40"H x 18.1" diameter at top and 22.94" diameter at bottom
- Four bands of Engineer-Grade reflective sheeting surround the barrel
- Molded-in handle
- Locking tire ring base prevents barrel rotation

Item	No.	Price / Each
Barrel w/ Tire Ring	FBA404	$97.35
Additional Tire Ring	FBA402	13.15

Meets Federal Highway Administration (FHWA) NCHRP-350.



Plastic Panel Barricades

Highly visible barricades warn drivers and pedestrians of danger zones.

- 40"H x 24"W, white polyethylene plastic frames
- Extremely rigid, strong, and durable to withstand drive-overs
- 8" x 24" orange/white striped, Engineer-Grade reflective sheeting, both sides
- Folds flat for easy transport and storage
- Mount flashing barricade light on top (sold separately)

Style	No.	Price / Each
Type I	FBA101	$93.99
Type II	FBA102	101.35

Designed to MUTCD specifications.

Vertical Panel Plastic Barricades

Set up visible barricades where space is a concern.

- Orange-white stripe, Engineer-Grade reflective sheeting on both sides of panel
- Recessed to minimize abrasions and scratches to the surface
- Can mount flashing barricade light (sold separately) see page 603.
- The durable molded polyethylene plastic panel inserts into the base by an easy step and lock-in process
- The 28-lb. black base is made from 100% recycled rubber, and has grip and carry handles and foot pads to minimize movement from wind or turbulence from passing vehicles
- Separate the panel from the base, they easily stack for transport and storage
- Available as a set – panel and base



FBA430 FBA440

Panel Size	No.	Price / Set
36" x 8"	FBA430	$98.76
29 1/2" x 12"	FBA440	106.95

Meets the crashworthy requirements of the Federal Highway Administration (FHWA) NCHRP-350 standards.



High-Wall Plastic Barriers

Control traffic and parking areas in a big way.

Set up large barriers for temporary or permanent configuration to direct vehicle or pedestrian traffic. Barriers can be moved to position and hinge interlocked together with steel connecting pin (included).

- Barrier is 32"H x 18"W x 6-ft. long and made of durable polyethylene plastic
- Mold-thru and double-wall knuckle design prevents bowing and breakage
- Lower forklift slots for ease of movement
- For added weight and stability, barrier can be filled with water or sand with 8" fill hole
- Threaded release cap at bottom corner for draining
- Weighs 80-lbs. empty or 1110-lbs. filled with water

Meets the crashworthy requirements of the Federal Highway Administration (FHWA) NCHRP-350 standards.

No.	Price / Each
FBA808	$619.03

PERSONALIZE IT!

Custom Vertical Panel Plastic

Available with your wording, graphic, or logo on reflective sheeting. Order by part number. Write or sketch out your idea, indicate colors, and the desired quantity. Call, fax, or email your request for a quote.

Printable Area	One-Side	Two-Side
32" x 8"	FBA434	FBA436
25 1/2" x 11 3/4"	FBA444	FBA446



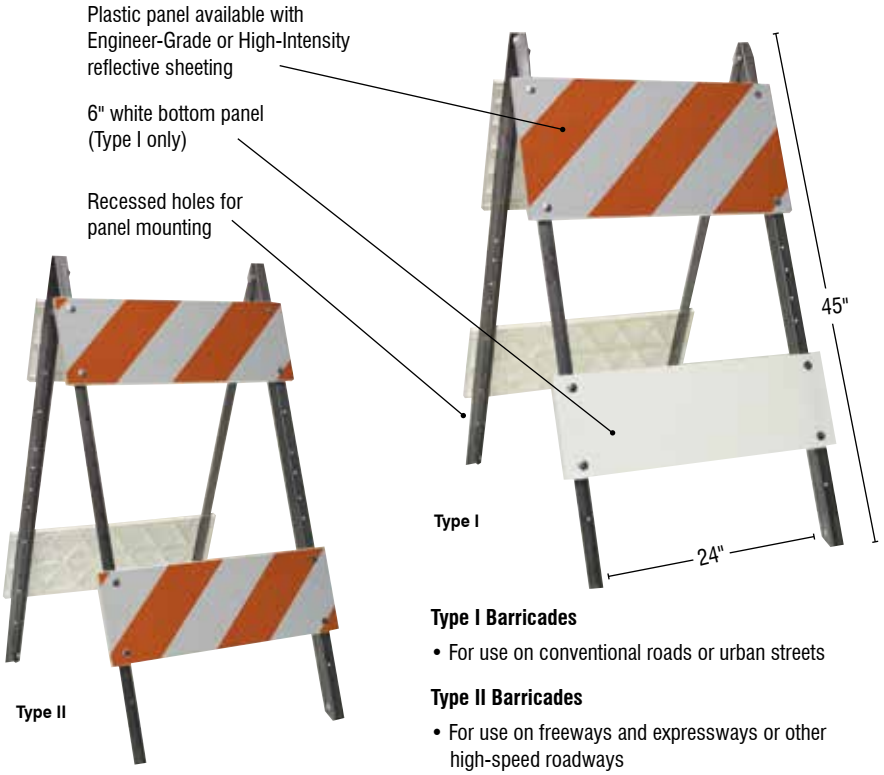

Steel/Plastic Barricades

Direct and control motorists, bicyclists, and pedestrians in temporary traffic control zones.

- 45"H x 24"W, 12-gauge painted, steel legs and plastic panels that will not warp or peel
- Designed with recessed holes for panel mounting – drilling required
- Folds flat for easy transport and storage
- 8" x 24" orange/white striped, Engineer-Grade reflective sheeting, both sides

Barricades meet MUTCD Section 6F and are tested to (FHWA) NCHRP-350 crashworthy performance criteria.

Type I Barricades

- For use on conventional roads or urban streets

Type II Barricades

- For use on freeways and expressways or other high-speed roadways

Style	No.	Price / Each
Engineer-Grade sheeting		
Type I	FBA111	$92.39
Type II	FBA121	103.52
High-Intensity sheeting		
Type I	FBA113	108.63
Type II	FBA123	116.84



To order, add color code after the part number.
Body colors: White – WT, Orange – OR, or Yellow – YL.

Style	No.	Price / Each
Standard Type I	FBA311	$97.79
Standard Type II*	FBA322	109.48
Narrow	FBA335	95.63
Short-Narrow	FBA346	92.67

Plastic Barricades

Warn of hazard situations with convenient, portable barricades.

- Engineer-Grade orange/white reflective stripe sheeting on two sides of white plastic barricades
- Molded-in handle and click/lock hinges
- Folds flat for storage and transport
- Hollow legs can be filled with gravel or sand for added stability
- Available in four styles:

Standard Type I – 45"H x 25"W with 12" x 24" reflective sheeting on upper panel only

Standard Type II* – 45"H x 25"W with 12" x 24" reflective sheeting on upper and 8" x 24" reflective sheeting on lower panel

Narrow Style – 45"H x 13"W with 24" x 12" reflective sheeting

Short-Narrow Style – 36"H x 13"W with 24" x 12" reflective sheeting

**Type II (not shown) meets the requirements of Federal Highway Administration (FHWA) NCHRP-350.*

Delineator Posts

Devices provide elevated visibility to temporarily mark and delineate around hazard areas.

- 42" high molded polyethylene plastic with UV stabilizers
- Bright fluorescent orange with reflective bands for improved daytime, low-light, and nighttime visibility
- Flared bottom fits securely into weighted rubber base
- Withstands impacts and weather conditions

Meets Federal Highway Administration (FHWA) NCHRP-350.



T-Top Style
Reflective Yellow Tape **FBS303**
Reflective White Tape **FBS301**

Style	Price / Each
T-Top	$36.75



Sand Bag

Add stability to your barricade.

- Heavy-duty polypropylene bag with close tie
- Holds up to 50-lbs. of sand per bag
- Measures 15" x 27"
- White or Green

To order, add color code after part number: White – WT, or Green – GN.

No.	Price / Each
FBA950	$1.39

For other requirements, contact us with part number **FBA955** for a quote.

PERSONALIZE IT!

Custom Fold-Ups® Barricade Sign

Larger and more durable, these heavy-duty Fold-Ups® are free-standing, highly visible, and virtually maintenance-free!

- Permanently-bonded, Engineer-Grade Prismatic reflective sheeting on sign face
- Molded of impact-resistant polyethylene plastic
- Withstands harsh conditions and abuse
- Built-in handle for portability, and 'click-lock' hinges for positive interlock in the open position
- Hollow legs can be filled with gravel or sand for added stability (funnel included)
- Folds flat for easy transport and storage
- Available in four styles and three frame colors (Yellow, White, or Orange)







Style A

- Overall size: 45"H x 25"W
- Sign face size: upper - 12"H x 24"W
  lower - 8"H x 24"W
- Colors: Yellow, White, or Orange



Style B

- Overall size: 45"H x 25"W
- Sign face size: 36"H x 24"W
- Colors: Yellow, White, or Orange

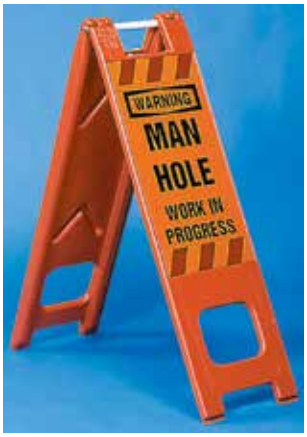

Style C

- Overall size: 45"H x 13"W
- Sign face size: 24"H x 12"W
- Colors: Yellow, White, or Orange



Style D

- Overall size: 36"H x 13"W
- Sign face size: 24"H x 12"W
- Colors: Yellow, White, or Orange

How to Order:

Choose the style that best meets your needs.

- ☑ Specify part number
- ☑ Indicate your frame color choice: Yellow, White, or Orange
- ☑ Write or sketch out your legend. Indicate any graphic, logo, or pictorial. Point out the colors, as well
- ☑ Specify the quantity

Call, fax, or email your order request to us. We'll get back to you with a quote. If you need help designing your Custom Fold-Ups® Barricade Sign, we will be happy to assist you!



Quantity breaks available. Contact us for a quote.

Style	No.
Style A	
Blank	PFH200
Single-sided	PFH201
Double-sided	PFH202
Style B	
Blank	PFH210
Single-sided	PFH211
Double-sided	PFH212
Style C	
Blank	PFH220
Single-sided	PFH221
Double-sided	PFH222
Style D	
Blank	PFH230
Single-sided	PFH231
Double-sided	PFH232







Traffic Delineator Posts

- Designed for sites where traffic control is required
- Impact-resistant tubular posts have an enhanced 360° visibility
- Mounts onto concrete, asphalt, or directly into soil
- Available in three highly-visible colors
- High-intensity reflective sheeting can be added for increased nighttime visibility

Surface Mount Markers

Use to help control traffic flow along roadways.

- Kit comes complete with post (choose from three colors), inner core and hinge, base, grips, and pin
- Designed to withstand multiple hits at high speed and still maintain its vertical positioning
- Available in full length tubular or with a flat top

Base adheres to pavement using 2-part epoxy (sold separately).

To order, select style and size based on part numbers below; then add post color code after part number: Orange – OR, White – WT, Yellow – YL



Surface Mount			
Style	Size	No.	Price / Each
Tubular	36"	FBS101	$40.51
	48"	FBS201	43.28
Flat Top	36"	FBS103	40.51
	48"	FBS203	43.28

Item	No.	Price / Each
2-Part Epoxy*	HFN606	$48.16

** Tube contains enough Epoxy for three to four markers.*

Ground Mount Markers

Use to clearly delineate the edge of a roadway or path.

- UV-stabilized copolymer extrusion, impact-resistant post
- Hinge is high-density, all-weather polymer, mechanically fastened to a patented barbed anchor that remains secure in the ground after multiple impacts
- Available in full-length tubular or with a flat top





To order, select style and size based on part numbers below; then add post color code after part number: Orange – OR, White – WT, Yellow – YL

Ground Mount			
Style	Size	No.	Price / Each
Tubular	36"	FBS102	$38.87
	48"	FBS202	42.40
Flat Top	36"	FBS104	38.87
	48"	FBS204	42.40

Traffic Delineators with Reflective Decals

High-intensity reflective sheeting provides increased visibility at night.

- **Tubular Posts** come with two 3" wide bands near the top
- **Flat Top Posts** include 3" x 10" decals on both faces
- Other reflective sheeting options are available. Please call for a quote

How to Order:

- ☑ Select style: 36" Tubular Surface Mount = **FBS111**
- ☑ Select Decal Color: **WT**
- ☑ Select Post Color: **OR**
- ☑ Add the Color Code and Decal Code after Part Number: **FBS111ORWT**





Flat Top



Tubular

Post Colors: Yellow – YL, Orange – OR, White – WT
Decal Colors: Yellow – YL, Orange – OR, White – WT

Surface Mount			
Style	Size	No.	Price / Each
Tubular	36"	FBS111	$45.43
	48"	FBS211	48.99
Flat Top	36"	FBS113	45.43
	48"	FBS213	48.99

Ground Mount			
Style	Size	No.	Price / Each
Tubular	36"	FBS112	$44.59
	48"	FBS212	48.12
Flat Top	36"	FBS114	44.59
	48"	FBS214	48.12



MUTCD

Where applicable, cones meet federal MUTCD and state standards.

Traffic Cones

Bright traffic cones provide visibility under all conditions – indoors and outdoors.

Clearly outline hazardous areas to drivers and pedestrians. Place them in and around the plant and facility, as well as roadways. Conical design with square base makes them resistant to tipping.

- Durable, flexible spring-back design
- Molded PVC (Polyvinyl Chloride) plastic
- Stackable for easy transport and storage

Height	Weight	No.	Price / Each
All Red/Orange - STANDARD			
12"	1.5 lbs.	FBC212	$10.68
18"	3.0 lbs.	FBC214	15.36
28"	7.0 lbs.	FBC216	25.88
36"	10.0 lbs.	FBC218	34.64
36"	12.0 lbs.	FBC219	39.87
All Red/Orange - SLIM			
28"	7.0 lbs.	FBC221	27.55
All Red/Orange - W/ REFLECTIVE COLLARS			
28"	7.0 lbs.	FBC225	42.67
36"	12.0 lbs.	FBC226	52.52
Fluorescent Yellow/Green (Lime) - STANDARD			
18"	3.0 lbs.	FBC340	19.11
28"	7.0 lbs.	FBC342	32.11
36"	10.0 lbs.	FBC346	46.35



Safety Cones

Portable cones are ideal for immediate and temporary use around your facility, parking lot, or walkways.

- Set of 10, 12" molded plastic cones with 3 1/2" reflective silver collar
- Bright orange color with UV stabilizers for fade resistance
- Convenient carrying bag included
- Easy to carry, lightweight, and stackable
- Available in package of 10.

No.	Price / Pkg. of 10
FBC202	$59.48

Collapsible Lighted Cone

Cone compresses for convenient storage, yet provides quick and easy set-up for plant and facility, parking lot, first responders, and utility workers.

- 28" portable, lightweight orange poly-fabric body
- Two silver reflective collars for added visibility
- 12" x 12" molded plastic base with rubber feet
- Easy to set up by pulling on open center top
- Internal LED light in center of base activates by press of button switch for steady-on for 36 hours or up to 100,000 flashes
- Collapses to 2 1/2" high for compact, convenient storage
- Powered by 2 AAA batteries (not included)

No.	Price / Each
FBC408	$45.39







Item	No.	Price / Pkg. of 8
AAA Batteries	HPB110	$20.35

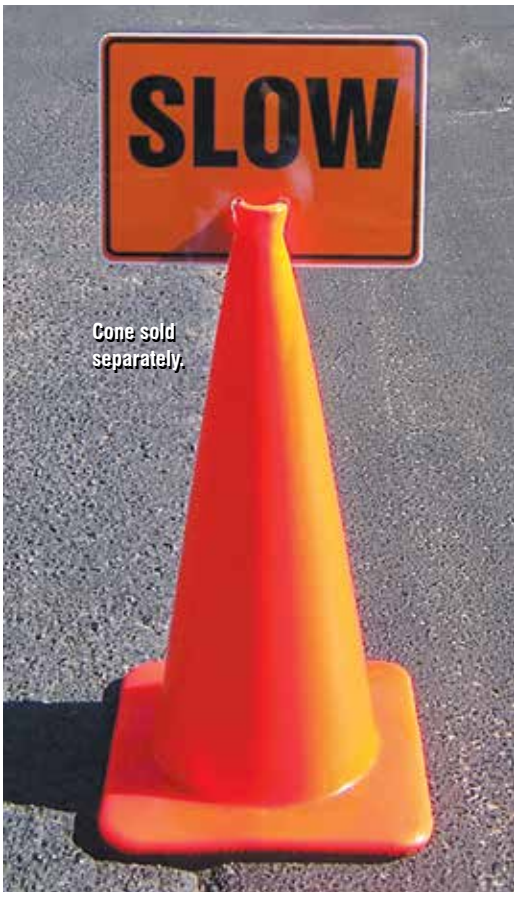

Cone Top Warning Signs

Add impact with two-sided messages.

- Simply slip sign into the top of any flexible traffic cone
- Rugged, plastic is printed with the same message on both sides
- Weather- and fade-resistant inks
- Signs measure 10" x 14"

Price / Each
$24.22



FBC764



FBC752



FBC757



FBC774



FBC773



FBC743



FBC778



FBC768



FBC720



FBC780



FBC742



FBC753



FBC759



FBC744



FBC796



FBC777



FBC747



FBC776



FBC772



FBC730



FBC798



FBC754



FBC756



FBC746



FBC732



FBC723



FBC733



FBC722



FBC793



FBC728



FBC769



FBC734



FBC736



FBC737



FBC771



FBC729



FBC758



FBC727



FBC761

FBC763

FBC770

FBC739



FBC724



FBC762



FBC760



FBC740



FBC767

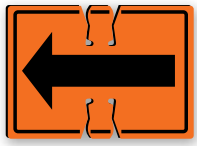
FBC748

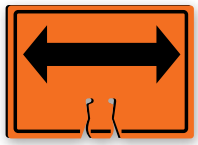
FBC751

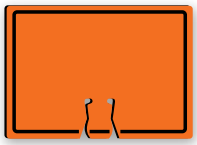
FBC766



FBC750


FBC797


FBC741

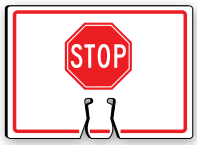

FBC738


FBC731


FBC726

PERSONALIZE IT!

Custom Cone Top Warning Signs

Available with a graphic or your logo. Write or sketch out your idea, indicate colors and quantity. Call, fax, or email your request for a quote.





Quantity breaks available. Contact us for a quote.

Item	No.
Standard	
1-Sided	FBC725
2-Sided	FBC745
Reflective	
1-Sided	FBC735
2-Sided	FBC765



FBC915
FBC923

Cone Cuff™ Sleeves

Turn your traffic cone into a safety message cone.

- Fits over standard 18" and 28" high cones (sold separately)
- Sleeves are flexible and easy to remove and store flat
- Made out of durable reinforced vinyl
- 360° viewing direction

To order, add quantity letter code after part number.

UOM	Qty. Code	Price / UOM
Each	E	$8.88
Package of 6	P	45.17



FBC911



FBC916



FBC912



FBC920



FBC924



FBC913



FBC919



FBC921



FBC914



FBC922



FBC918



FBC917

PERSONALIZE IT!

Custom Cone Cuff™ Sleeves

Sleeves are available with your message, graphic, or logo. Contact us with part number **FBC955**. Write or sketch out your idea – specify yellow or white background – and provide us the quantity for a quote.





Cone Chain Kit

Create a barrier with your cones!

Traffic cone accessories allow for standard traffic cone use to expand in multiple facets.

- Holder has four hooks to attach chain to and section off areas
- Includes 2 inch x 50-ft. long plastic chain and six cone chain connectors with four hook locations to connect chain
- Inside diameter: 2 3/4inch

No.	Price / Kit
FBC110	$63.44

LED Cone Top Lights

Add extra attention with a light at the top of a cone.

- LED flasher light inserts into top of standard cones
- Dome is 1 3/4" dia x 2"H on 1 5/8" insert stem – 3 5/8" overall
- Molded plastic dome is small and lightweight
- Switch controls steady-on or flashing
- Requires 2 AAA batteries (included)



Color	No.	Price / Each
Red	FBC104	$7.16
Amber	FBC102	7.16

Item	No.	Price / Pkg. of 8
AAA Batteries	HPB110	$20.35

Reflective Cone Collars

Enhance visibility of standard cones.

- For standard cones
- Slip onto plain cone for added visibility



Band Ht.	No.	Price / Each
To Fit 28" Cone Size		
6", top	FBC276	$10.15
4", bottom	FBC274	10.15
To Fit 36" Cone Size		
6", top	FBC278	10.15
4", bottom	FBC272	10.15

Cone Holder Rack

Stow a few traffic cones to be readily available for immediate use.

- All steel metal construction
- Designed to hold a short stack (approximately five to six) of 18" and 28" or 36" cones
- Mount with the four corner holes onto a wall or side of work vehicle
- Place in an area for quick accessibility and visibility



Fits Cone Size	No.	Price / Each
18" / 28"	FBC105	$23.43
36"	FBC106	54.71

Flashing Cone Light

Increase the visibility of the traffic cone.



- Cylindrical lens provides 360-degree view of the flashing light
- 3 1/4" diameter polycarbonate lens is mounted on top of high-impact polyethylene case with cone mount bracket - overall height is 8"
- Integrated chip circuit design provides flashing function at 60 - 70 per minute
- Photocell turns the light on in the dark and off in light to conserve the battery life
- Operates on a 6-volt battery (sold separately)

Item	No.	Price / Each
Light	FBC101	$19.95
6-volt Battery	HPB117	10.88

Universal Cone Adapter

Universal Cone Adapter fits most standard traffic cones.

- Unique design makes it easy to mount signs, flags, and lights
- Adapter can also be used with rope or barricade tape

To order, add color code after part number: Orange – OR, Yellow – YL.

No.	Price / Each
FBC107	$14.51



ANSI Safety Vests & Shirts

The American National Standards Institute (ANSI) along with the International Safety Equipment Association (ISEA) developed the ANSI/ISEA 107 for high-visibility apparel to protect workers from hazards associated with low visibility.

Safety Vests

- Constructed of bright, fluorescent orange or yellow with reflective stripes running front and back horizontally and vertical stripes over the shoulders
- Available in either polyester mesh for breathability or oxford for smooth printing
- To comply with ANSI/ISEA standards, vest must be fully zipped or closed



Class II, One Stripe

Class III, Two-color

Class II, Two Stripe

To order, add size code after part number.

Style	Size Code	OR w/ Silver Stripes No.	YL w/ Silver Stripes No.	OR Vest w/ YL & Silver Stripes No.	YL Vest w/ OR & Silver Stripes No.	Price / Each
Class II, One Stripe, Zipper Front Closure, Oxford	MED, LRG	FST715	FST730	—	—	$34.23
Class II, Two Stripe, Hook & Loop Front Closure, Mesh	LRG, XLG	FST718	FST734	—	—	43.68
Class III, Two Stripe, Hook & Loop Front Closure, Mesh	SML, MED, LRG, XLG	FST719	FST736	—	—	52.64

Other styles of ANSI/ISEA 107 Safety Vests are available – Contact us by referring to part number **FST745** and specify your requirements for a quote.



FST631

FST637
3/4" Yellow Stripes

FST634
1 1/2" Silver/Yellow Stripes

FST638

FST640
1" Orange Stripes

FST639
1 1/2" Silver/Orange Stripes

Standard Safety Vests

Stand out and be seen - front and back - when wearing these highly visible vests.

- Lightweight and breathable polyester mesh fits comfortably over clothes
- Available in bright fluorescent orange or yellow-green (lime) colors
- Elastic side straps for universal fit on a wide range of body types
- 3" Velcro® closure
- Optional retroreflective stripes offer maximum visibility in low light conditions

Fluorescent Orange		Fluorescent Yellow/Green (Lime)	
No.	Price / Each	No.	Price / Each
FST631	$7.11	FST638	7.11
FST637	15.12	FST640	13.55
FST634	20.43	FST639	23.47

PERSONALIZE IT!

Custom Safety Vests

We can have a safety vest made for you. Choose mesh or cloth in various colors available, with reflective stripes sewn in any pattern. Also, letters, symbols, and logos can be embroidered or screen-printed onto the vest.

Order **FST555** with your requirements sketched out. Specify: ANSI requirements (if any) material and color; reflective stripe width, color(s), and pattern; lettering size, color, and location; any other dimensions that may be necessary; as well as the quantity. We will get back to you with a quote.





Tailgate Warning Flag

Make sure the end of your long cargo is seen.

- Bright red-orange flag provides a visual warning
- Attaches to the end of long loads hanging or extending from trucks
- 18" x 18" flag is available in vinyl laminated nylon or heavy-duty mesh
- Includes wire spreader and eye-loop for attachment

Material	No.	Price / Each
Vinyl	FSG202	$6.83
Heavy-Duty Mesh	FSG204	10.63



Tear-Off Tailgate Warning Flags

Convenient for temporary on-the-spot use.

- Disposable, polyethyelene, red warning flags
- Perforated for easy tear-off
- Each roll has 200 12" x 12" flags
- Great for the back of trucks or on long poles hanging from trucks

No.	Price / Roll
FSG210	$65.80



Warning Flags

Wave eye-catching signals to direct drivers and pedestrians.

- Brightly colored red-orange flags
- Vinyl or mesh styles available
- Mounted on 3/4" diameter wooden dowels
- Water-repellent

No.	Size	Dowel	Price / Each
Vinyl			
FSG181	18" x 18"	24"	$4.60
FSG184	24" x 24"	36"	8.03
Mesh			
FSG192	18" x 18"	24"	5.31
Heavy-Duty Mesh			
FSG196	18" x 18"	24"	6.75



Windsocks

Determine approximate wind speed and direction.

- Highly visible and durable, fluorescent vinyl-coated fabric
- Available in lengths from 36" to 60"
- Windsock hardware available separately

Length	Throat Width	No.	Price / Each
36"	10"	FSG320	$30.43
48"	18"	FSG322	69.83
60"	18"	FSG324	71.75

Additional sizes are available. Contact us for details.

Hardware

- Frames are constructed of heavy-duty wire with sleeve and set collars
- Zinc plated for weather protection
- Rotates freely with no maintenance required

Fits Throat Width	No.	Price / Each
10"	FSG340	$77.19
18"	FSG342	108.35





Airport Flag

Identify equipment and hazards when working at an airfield.

- Used to mark construction vehicles, construction hazards, stacked materials, and other related temporary construction situations
- Heavy-duty nylon flags are 36" x 36" with checkered pattern squares of international safety orange and white
- Versatile flag has pole slot sewn in (pole unavailable)

No.	Price / Each
FSG306	$33.83

Trailer Warning Flags

There are many risks when unloading/loading trailers and trucks. Reduce hazards by strategically placing Trailer Warning Flags around the perimeter of your trailer. Positioning flags on the opposite sides of where it's being loaded or unloaded will keep pedestrians out of harm's way.

- Durable aluminum bracket with high visibility plastic flag
- Simply drop bracket onto any bed frame opening
- Flag positions easily using hook and loop mounting tabs
- Sign portion can be rolled for storage

NEW

Price / Each
$67.69





TWF103



TWF104



TWF102



Reflective Warning Flag

Get added attention with reflectivity.

- Vinyl flag provides extra visibility with a 3/4" wide lime-yellow X-shape made from reflective material on bright fluorescent red background
- Flag measures 18" x 18" and has 24" long dowel included
- Ideal for emergency situations in low-light conditions

No.	Price / Each
FSG160	$12.07



Pennant Flag Tapes

Attention-getting pennant flag tapes are an effective way to surround, block off, and warn of hazardous areas.

Standard style has 9" x 12" red, polyethylene plastic pennant flags sewn onto durable cord (approx. 66" of lead cord on each end). Ideal for indoor and temporary outdoor applications.

Heavy-Duty style has large 18" x 18", tough, tear-resistant vinyl laminated, fluorescent orange nylon pennant flags sewn onto high-tensile strength cord. Flags are 18" apart with 20-ft. of lead tape at each end. Ideal for extended periods outdoors,

OSHA-Compliant style has 18" x 18" brightly colored fluorescent orange or yellow, durable flags sewn onto a heavy duty reinforced chord that exceeds OSHA's 500 lb. tensile strength requirements for use in above ground construction areas, flat roof jobs and upper level construction. Meets OSHA 1926.502(f)(2)(iv). withstanding the harshest conditions.

Length	No. of Pennants	Color	No.	Price / Each
Standard Style				
60-ft.	36	Red	PTF360	$9.02
Heavy-Duty Style				
83-ft.	15	Fluor. Orange	MPBT015	66.20
113-ft.	25	Fluor. Orange	MPBT025	95.36
OSHA-Compliant Style				
83-ft.	15	Fluor. Orange	MPBT035	78.02
113-ft.	25	Fluor. Orange	MPBT045	114.20
83-ft.	15	Yellow	MPBT065	78.02
113-ft.	25	Yellow	MPBT075	114.20

Custom printed message on standard style is available. Order **PTF555**, specify word(s), pennant size, and length.



BLOCKADE

Versatile Sign Stand

Display any sign, anywhere using the Blockade Versatile Sign Stand with folding legs.

- Base is solid, heavyweight cast iron material, weighing 37-lbs.
- Powder-coated in black and gray
- Foldable legs flip open to increase footprint from 18" to 36" for added stability
- Legs have a quick and easy locking feature to hold them in place
- Includes a 6-ft. 1 3/4" square galvanized steel post
- Easily tilt and move the stand with wheel attachment (sold separately)

Item	No.	Price / Each
Base & 6-ft. Post	HSP820	$165.16
Base Only	HSP821	117.55
Wheel Accessory	HSP823	27.43

Item	No.	Price / Each
6-ft. Post	HSP139	$58.68





FRW251

Indoor Blinker LED Signs

Grab the attention of pedestrians and vehicle operators to help control flow in high-traffic areas.

- Reduce incidents in accident-prone, high-danger areas
- Ideal for problematic, hazardous zones inside facilities and warehouses
- 110V Flashing LED draws very little current, saving on electricity
- Flashes 24/7 to enhance safety in low-light areas
- Signs are 1/16" thick with engraved lettering

Size	No.	Price / Each
24" x 24"	FRW251	$497.96

18" LED Paddle Signs

LED paddle sign helps control the flow of traffic by increasing visibility.

- LED lights embedded in letters provide up to one (1) mile maximum visibility when illuminated
- 18" sign features Engineer Grade reflective material, with an 18" foam grip handle, and weighs 1.2-lbs. to prevent hand fatigue
- Powered by a rechargeable Lithium Ion battery pack which can be re-charged using either 12V DC (included) or 120V AC charger (sold separately)
- Each full charge yields over 12 hours of continuous flashing or over 3 hours of continuous steady operation.
- Push button operation and an automatic tilt shut off to conserve power

Style	No.	Price / Each
STOP/SLOW	FSP192	$240.01
STOP/STOP	FSP191	225.02
Battery Pack	FSP194	26.67
Vinyl Cover	FSP193	25.02
Pole	FSP196	43.39

Ask us about 12" LED Paddle Signs too for use around loading docks, parking lots and on facility grounds.



FSP191

FSP192



Pole Attachment



Paddle Signs

Direct and control traffic.

- Paddle signs are printed on both sides - choose STOP on one side and SLOW on the other, or STOP on both sides
- Help crossing guards direct cars through a pedestrian or school crossing area
- Easy to carry and maneuver

Sign Material	Sign Size	Handle Length	Handle Material	STOP SLOW No.	STOP STOP No.	Price / Each
Hard Board	18"	10"	Wood	FSP181	FSP183	$29.63
Aluminum	18"	6"	Steel	FSP152	FSP154	41.76
Aluminum	18"	60"	Wood	FSP153	FSP156	41.76
Reflective Aluminum	18"	60"	Wood	FSP175	FSP177	53.59
Reflective Aluminum	24"	60"	Wood	FSP190	—	78.94
High Intensity Aluminum	18"	60"	Wood	FSP185	FSP187	59.84

PERSONALIZE IT!

Custom Paddle Signs

Paddle signs can be designed to your specific message and size. Contact us with part number **FSP555** and specify your requirements for a quote.



Roll-Up Paddle Signs

Paddle sign breaks down for compact storage.

- Flexible paddle sign unrolls to become 18" or 24" Stop/Slow signaling sign
- Available in Superbright™ and Diamond Grade™ reflective material to meet MUTCD requirements
- The two-piece plastic staff plus sign support come together to form a 6-ft. sign
- A heavy-duty, 3" x 8" x 38" bag is included for storage







Size	No.	Price / Each
Superbright™		
18"	FSP210	$167.63
24"	FSP212	200.91
Diamond Grade™		
18"	FSP224	188.80
24"	FSP226	252.11

MUTCD

Section 6E.03 - Hand-Signaling Devices … The STOP/SLOW Paddle shall have an octagonal shape on a rigid handle,… be at least 450 mm (18") wide with letters at least 150 mm (6") high and should be fabricated from light semirigid material. The background of the STOP face shall be red with white letters and border. When used at night, the STOP/SLOW paddle shall be retroreflectorized.

Section 7E.05 - Operating procedures for Adult Guards… The STOP Paddle shall be an octagonal shape. The background of the STOP face shall be red with at least 150 mm (6") series capital white letters and border. The paddle shall be at least 450 mm (18") in size and have the word message STOP on both sides. The paddle shall be retroreflectorized or illuminated when used during hours of darkness.

Safety Mirrors

Improve visibility and safety with these high-grade, optically sharp safety mirrors.

Properly installed mirrors let you see around corners, in aisles, hallways, and reveal difficult-to-see areas and blind spots. They can help prevent accidents by widening and enhancing the field of vision in and around hallways, aisles, and docks, where pedestrians and plant vehicles move about. Mirrors are also ideal for surveillance security to monitor high-risk areas. The optical clarity of these safety mirrors provides bright, clear reflections. Glass lens is easier to clean and more scratch-resistant than acrylic. Acrylic lens is shatterproof and weighs less than glass. Outdoor style features rubber edging and hardboard backing that has been weatherproofed. Mounting brackets included.

Convex

- Wide angle viewing – 160°+ viewing angle
- Install in low ceiling and small viewing areas



Convex field of vision



Dome

- Large viewing areas for overhead viewing at blind corners, intersections, entrances, and exits
- Half-dome for 3-way "T" intersection
- Full-dome for 4-way intersection or panoramic view
- All safety mirrors come with adjustable hardware

Full-Dome – 360°



Full-Dome field of vision

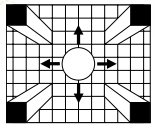

Half-Dome – 180°



Half-Dome field of vision

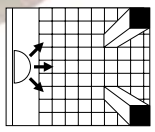

Diameter	No.	Price / Each	Diameter	No.	Price / Each	Diameter	No.	Price / Each	Diameter	No.	Price / Each
Convex Glass (Indoor Only)			*Convex Acrylic (Indoor/Outdoor)*			*Full-Dome•360°/Acrylic (Indoor Only)*			*Half-Dome•180°/Acrylic (Indoor Only)*		
12"	PRM212	$40.95	18"	PRM318	$92.84	18"	PRM718	$96.35	18"	PRM618	$52.47
18"	PRM218	56.91	26"	PRM326	155.47	26"	PRM726	169.35	26"	PRM626	89.87
26"	PRM226	95.63	36"	PRM336	249.67	36"	PRM736	299.15	36"	PRM636	126.35

Other style and size mirrors available, order **PRM555**, specify style, size, material, and quantity.

Traffic Alert Mirror System

Traffic Alert Mirror System is a self-contained triple safety system that alerts pedestrians of oncoming vehicle or forklift traffic. Inside your facility this unit suspends overhead to greatly improve the visibility of forklift operators or employees on foot.

Microwave motion sensor detects vehicles approaching up to 80-ft. away with a response time of 100 ms which activates the strobe light and audible horn to warn employees and other forklift operators in the area. Flashing strobe lights are especially beneficial in areas where ambient noise levels are high. Install overhead at intersections, blind corners, main entry or exit points, loading dock areas, anywhere in a facility where vehicles and pedestrians can intersect.

- 26" full dome mirror
- Large high intensity strobe, 8.7 million candle power
- Audible alarm with adjustable tone settings up to 109 dB at 1 m
- Operates on 120 VAC / 15 amps with hard wire connection
- Available with 1 to 4 sensors, choose depending upon the traffic intersection
- Can be mounted with jack chain (sold separately – HTL640)
- Operates on 120 VAV / 15 amps with hard wire connection



Style	No.	Price / Each
1-Way Sensor	PRM101	$4,986.59
2-Way Sensor	PRM102	5,402.96
3-Way Sensor	PRM103	5,801.75
4-Way Sensor	PRM104	6,362.20
Accessory	**No.**	**Price / Ft**
Jack Chain, #6	HTL640	3.07

Barricade Lights

Add visibility to your barricade.

- Durable polycarbonate 7" amber lens with steady or flashing light, rotate onto plastic yellow battery-case base
- Photocell turns on automatically in dark conditions
- Concealed on-off switch with bolt and set-in nut included for easy mounting
- Incandescent style requires two 6-volt batteries; LED style requires 4 D batteries (sold separately)

Item	No.	Price / Each
Incandescent (2 6-volt batteries)	FBL182	$41.07
LED (4 D batteries)	FBL184	45.31
Replacement Hex Bolt Wrench	FBL189	5.51
6-Volt Battery	HPB117	10.88
D Battery (6/pk)	HPB113	16.07

MUTCD

Meets Institute of Transportation Engineers (ITE) Purchase Specifications and MUTCD standards.



FBL182



FBL184

Solar Barricade Light

Power up Barricade Lights with the sun.

- Eliminate the maintenance, replacement, and disposal costs in batteries and bulbs
- The solar photovoltaic cells are on top of the 7" dia. x 3 3/4" high-impact polycarbonate lens
- The durable polypropylene case has a universal mount bracket and 360° swivel
- The on/off and steady-on/flash switches are secured inside small holes
- The high-intensity LED has brightness of 2000 MCD for steady-on and 4000 MCD with flash rate of 60 times per minute
- The batteries operate up to three nights on a single charge, and photocell activates the device when ambient light falls below 215 lux



No.	Price / Each
FBL639	$69.03

MUTCD

Meets MUTCD and the Institute of Transportation Engineers (ITE) Purchase Specification.

Note: Not for use in any location where unit will not receive at least 4 hours of direct sunlight per day.

Warning Lights

Bright warning lights flash for a sure way to get attention. Install on control panels, machinery, entryways, various vehicles, or by itself to warn of potentially hazardous or emergency situations.



High-Profile Strobe Lights

- Bright, tall strobe light
- Up to 90 FPM, double
- Amber polycarbonate lens, four screws
- Xenon field replaceable bulb
- Aluminum mounting base
- Available in combination 1" (NPT)/permanent mount or in magnetic mount with lighted on/off rocker switch to lengthen cord life
- Voltage: 12 to 24 VDC
- Class II, SAE J1318, CE

Style	Voltage	No.	Price / Each
6.25"H x 5.13" dia.			
Permanent Mount	12 to 24 VDC	FLN411	$138.23
Magnetic Mount	12 to 24 VDC	FLN413	158.44



High-Profile, Heavy-Duty Strobe Lights

- Epoxy-encapsulated power supply protects from excessive vibration and moisture
- Up to 80 FPM, quad
- Amber polycarbonate lens, four screws
- Xenon field replaceable bulb
- Aluminum mounting base
- Available in combination 1" (NPT)/permanent mount or in magnetic mount with lighted on/off rocker switch to lengthen cord life
- Voltage: 12 to 24 VDC
- Class I, SAE J1318

Style	Voltage	No.	Price / Each
6.25"H x 5.13" dia.			
Permanent Mount	12 to 24 VDC	FLN421	$155.19
Magnetic Mount	12 to 24 VDC	FLN423	171.87



Standard-Profile, LED Strobe Lights

- LED design features electronic driver circuit and generates no high voltages
- Up to 65 FPM, quad
- Amber polycarbonate lens
- Six LEDs per head
- Nylon plastic, epoxy-encapsulated mounting base for water and vibration resistance
- Available in permanent or magnetic mount version
- Voltage: 12 to 80 VDC
- UL listed, CE

Style	Voltage	No.	Price / Each
5.16"H x 2.38" dia.			
Permanent Mount	12 to 80 VDC	FLN441	$108.95
Magnetic Mount	12 to 80 VDC	FLN443	122.96

Strobe Light Features and Installation Options:

- High-output bulb pulses for flash-effect
- Available with single, double or quad flash patterns
- Installation is permanent mount or magnetic mount with 12-ft. cord to cigarette lighter plug

Other lens colors, voltages, and styles of warning lights available. Contact us and refer to part number **FLN555**. Provide your requirements and specifications. We will get back to you with a quote.



Lightsticks

Get highly visible light instantly, anywhere!

- Ideal for remote places and emergencies
- Safe, non-toxic, and self-contained
- Waterproof, unaffected by wind or weather
- To activate: bend Lightstick, listen for snap, and shake
- 6" high Lightstick features stand-base and top hole to loop string or tie

Green - GN | Orange - OR
Red - RD | White - WT
Yellow - YL | Blue - BU

To order, add color code after part number.

Item	Color Code	No.	Price / Each
12-hour Lightstick	GN, OR, RD, YL	FLS612	$3.40
8-hour Lightstick	BU, WT	FLS608	3.40
30-minute Lightstick	RD, WT, YL	FLS630	3.40



Flashlights

Rugged, multi-purpose flashlight for industrial, security, and directional use.

- Polypropylene case measures 7 3/4" long by 1 1/2" diameter
- Shock-absorbing housing with scratch-resistant, unbreakable lens
- Operates on two D-cell batteries (sold separately)
- 8" red, polyethylene Glo-Wand accessory (sold separately) snaps on to create a traffic director

Glo-Wand Attachment

8" colored polyethylene wand snaps on to the top of the Yellow Flashlight making it a traffic director. For use with **FLH804** only.



Glo-Wand Attachment

Item	No.	Price / Each
Yellow Flashlight	FLH804	$10.19
Orange Flashlight / Hazardous Location	FLH816	13.03
Red Glo-Wand (Accessory)	FLH828	7.19



FLP318



FLP320



Arrow Light FLP323

Palm Bright – Flash Signal Lights

High-powered light ideal for emergency and cautionary signal applications.

- The portable size (6 1/4" x 4" x 1 1/2") contains 18 super-bright LEDs in three rows and can be seen up to a mile away
- Operates on 4 AA batteries for up to 24 hours (sold separately)
- Integral pop-out leg to stand on its own
- Magnetic back to temporarily attach to stationary vehicles or other steel surfaces

Standard has two light functions - steady-on or flashing.

Arrow Light flashes directional arrow pattern.

Style	Red No.	Amber No.	Price / Each
Standard Light	FLP318	FLP320	$31.31
Arrow Light	FLP323	FLP325	34.88



FLP307



FLP308

Mini Bright-Flash Signal Lights

Ideal for use on persons or objects that need to be seen from a distance or in low-light conditions.

- Compact (3" x 2" x 1 1/4"), weather-resistant case
- Five super-bright LEDs can be visible up to 1/2 mile away
- Red unit features five flash patterns: steady on, fast flash, slow flash, and three alternating patterns
- Amber unit features steady on and fast flash
- Operates on 2 AA batteries (sold separately) for up to 200 hours

Standard Light Kit includes Signal Light with belt clip, arm band, and pipe mount (batteries sold separately).

Hard Hat Light Kit includes Signal Light with belt clip and bracket for hard hat (batteries included).

Item	Red No.	Amber No.	Price / Each
Standard Light Kit	FLP306	FLP308	$18.79
Hard Hat Light Kit	FLP307	FLP309	24.12

Eflare™ Flashing Beacons

Portable warning beacons flash brightly for safety and feature LEDs that provide 360° of high visibility. Choose from two models to fit your application needs.

4 LED Personal Flashing Beacon

- Flash rate: 165-185 FPM
- Beam brightness: 20,000 MCD
- Powered by 4 AA batteries (sold separately)
- Battery life: up to 30 hours
- Weight: .55-lbs. (including batteries)
- Height: 5 3/4"
- Shoulder strap included

8 LED Steady/Flashing HazMat Beacon with Low-Battery Indicator

- Flash rate: 120 FPM
- Beam brightness: 15,000-25,000 MCD
- Powered by 2 D-cell batteries (sold separately)
- Battery life: up to 40 hours with low battery indicator
- Weight: 1-lb. (including batteries)
- Height: 8" (including base)
- Detachable base included
- Submersible up to 100 ft. of water
- Designed for use in Class 1, Division 2/ Zone 2 hazardous areas



Style	Body Color	Light Color	No.	Price / Each
Personal	Orange	Red	FLR484RD	$102.63
HazMat	Fluorescent Yellow	Red	FLR495RD	106.75
HazMat	Fluorescent Yellow	Amber	FLR495AM	106.75

Item	No.	Price / Pkg.
D Battery, 6/Pkg.	HPB113	$16.07
AA Battery, 8/Pkg.	HPB111	19.64





Clip attaches any Eflare™ Flashing Beacon in a vertical position on most styles of cones.

No.	Price / Each
FLR470	$7.91

M.A.G.s™ (Mirror Awareness Guards)

Protect mirrors from damage and technicians from injury during maintenance of semi-trailer trucks and other big rigs.

- Designed to slip over fender spot mirrors
- Made from two layers of soft, yet durable yellow foam
- Overall Size 18" x 24" x 1/2"
- Message printed on both sides

Price / Pair
$46.96



FOM102



FOM104



FOM110



FOM108



FOM112



FOM106



PERSONALIZE IT!

Customize your Mirror Awareness Guards. Reference part number **FOM155.**



BLOCKADE

Stanchion Post

Unique industrial design is ideal for facility or jobsite.

- All-plastic, yellow, polyethylene post and base
- 3" diameter post stands 38"H with 16"W, low-profile fillable base
- Base has pre-drilled holes to secure to floor
- Snap lock ensures post will not pull out from base when lifted and moved
- Breaks down and stacks for compact storage
- Finishing top cap and C-Hooks included
- Hang available plastic chain (sold separately) post-to-post for continuous line delineators
- Optional color striping in standard and specialty reflective, fluorescent, or glow-in-the-dark

Style	Height	No.	Price / Each
Standard Yellow Post	38"	PRC441YL	$35.42

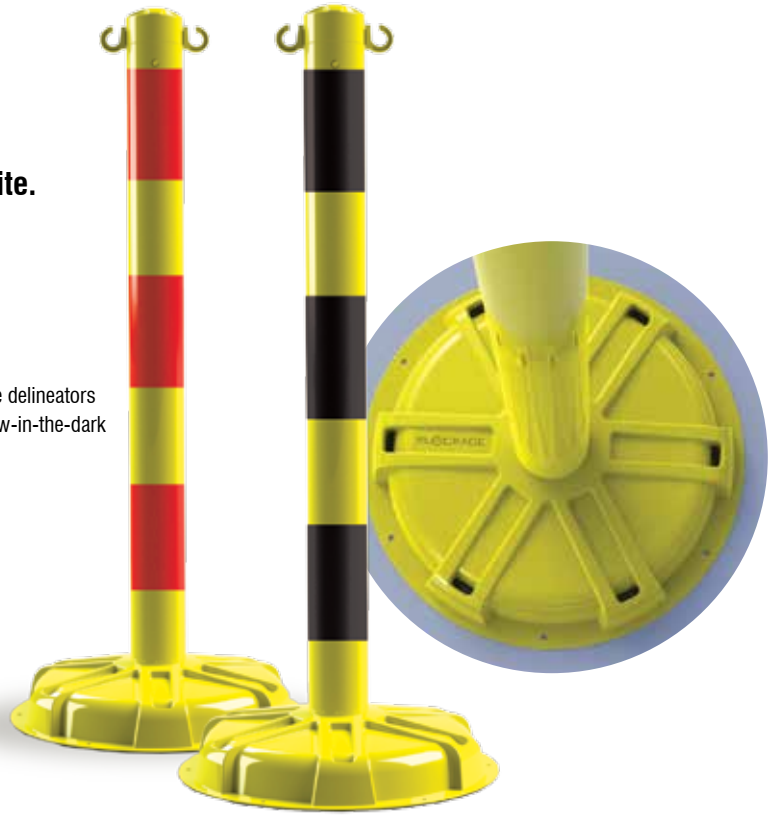

Ring Weight

Ring weight inserts help to prevent accidental tipping of posts. Fill the ring with water for 3-lbs. of additional stability. The 11 3/4" x 1" ring conceals neatly inside the base of the post.



No.	Price / Each
PRC440	$11.05

Striped Posts

Add 4" specialty stripe color code after part number: Reflective Red – RR, Reflective Yellow – RY, Reflective White – RW, Fluorescent Red – FR, Fluorescent Orange – FO, Fluorescent Green – FG, Glow-in-the-Dark – GL

Style	Height	No.	Price / Each
Yellow Post w/ Specialty Color Stripe	38"	PRC447YL	$52.19

Add standard stripe color code after part number: Red – RD, Green – GN, Black – BK, White – WT, Blue – BU, Orange – OR, Magenta – MG

Style	Height	No.	Price / Each
Yellow Post w/ Standard Color Stripe	38"	PRC443YL	$49.82

BLOCKADE

Stackable Posts

Build a stackable stanchion post to fit your specific height and color requirements.

- 3" diameter sections interlock to create alternating color posts
- Individual sections are 6 7/8"H with 1 1/2"H connecting sleeve
- Standard stanchion post height requires five sections
- Sections are easy to set up, break down, and transport

How to Order:

- ☑ Select Base
- ☑ Determine number of Sections and colors
  Add color code after Section part number: Yellow – YL, Red – RD, Black – BK, Green – GN, and Magenta – MG
- ☑ Choose chain color and specify length
- ☑ Choose the type of Cap

Item	No.	UOM	Price / UOM
Base	PRC506	Each	$24.80
Stackable Post Section	PRC470	Each	2.59
Yellow Chain	PRC202YL	Foot	0.99
Red Chain	PRC202RD	Foot	0.99
White Chain	PRC202WT	Foot	0.99
Black Chain	PRC202BK	Foot	0.99
Standard Cap w/ C-Hook	PRC501	Each	5.02
Accessory Cap w/ 2 clips	PRC500	Each	5.02





Base



Stackable Post Section



Chain



Standard Cap w/ C-Hook



Accessory Cap w/ 2 clips





Standard Cap.



Accessory Cap with Mounting Option.

BLOCKADE

Stackable Post Bucket Kits

Customizable, highly visible post kit is perfect for cordoning off restricted access areas or directing foot traffic.

- Contains everything you need for a full stanchion post including a yellow bucket kit, a finishing top cap, set of clips, three stackable posts, and 4-ft. plastic chain
- Bucket serves as a storage case when not in use
- Fill the bucket with water or sand for added stability
- Easy to setup, break down, and transport
- Comes with two yellow and one red stackable post sections (measures 37 1/2"H)

Item	No.	Price / Each
Standard Cap Bucket Kit	PRC450	$44.97
Accessory Cap Bucket Kit	PRC452	44.97
Custom Bucket Kit	PRC455	call for quote

Stackable posts are available in Yellow, Black, Green, Magenta, and Red. For custom orders, please select stackable post colors for the three visible segments and type of cap. Refer to part number **PRC455** when ordering.

BLOCKADE

Interchangeable Stanchion Cap and Accessories

Versatile BLOCKADE Cap lets you mix and match post top accessories to create post configurations to meet virtually any application need.

Accessory cap is interchangeable with the standard post cap (included with the BLOCKADE Stanchion Post, previous page) and features a center hole that allows users to simply insert and change out cap accessories as needed. Includes (2) C-Hooks.

Item	No.	Price / Each
Accessory Cap	PRC500	$5.02
LED Light – Red	PRC509RD	8.08
LED Light – Amber	PRC509AM	8.08
LED Arrow Light – Red	PRC511RD	42.93
LED Arrow Light - Amber	PRC511AM	42.93
Warning Flag	PRC520	28.59
Sign Clamp	PRC516	7.28
Sign Frame – 10" x 7"	PRC517	18.34
Sign Frame – 14" x 10"	PRC519	22.77
Magnetic Universal Mounting Bracket	PRC522	34.16
Non-Magnetic Universal Mounting Bracket	PRC524	18.02

Item	No.	Price / Pkg. of 8
AAA Batteries	HPB110	20.35





Accessory Cap:
Required attachment for all BLOCKADE accessories.



LED Light:
- Molded plastic dome measures 1 3/4" dia. x 2"H on insert stem
- Switch controls steady-on or flashing modes
- Includes (2) AAA batteries
- Available in Red or Amber



LED Arrow Light:
- 6 1/4" x 4" x 1 1/2" light available in Red or Amber
- Uses (4) AA batteries (sold separately)



Warning Flag:
- 12" x 12" bright orange flag on PVC dowel
- Slides easily into Accessory Cap



Sign Clamp:
- Ideal for holding small, horizontal signs up to .080" thick
- Works well with 7" x 10" plastic or metal signs



Sign Frames:
- Ideal for holding small, vertical signs up to 1/8" thick
- Works well with single- or double-sided, 10" x 7" or 14" x 10" signs



Universal Mounting Bracket:
- 3 7/8" x 1 3/8" yellow plastic bracket with four exterior mounting holes
- Available with or without magnet on back
- Works with all BLOCKADE accessories

Chain Storage Stanchion Posts

NEW

Innovative design allows for storage of up to 10 feet of chain inside the post – eliminating the hassle of more traditional stanchion barricade systems.

- Simply pull out desired length of chain, twist top to lock chain, attach chain hook to second stanchion
- Heavy-duty, molded posts (38"H x 3"D) will provide years of use in the toughest environments
- Includes 2 posts, 2 bases, and (2) 10-ft. chain lengths
- Available in pre-filled 15-lb. base or unfilled base



Compatible with Stanchion Post Base Covers

To order, add post color and chain color code after part number.

Style	No.	Price / Pkg. of 2
Unfilled Base	PRC442	$113.95
Filled Base	PRC444	136.75

POST & CHAIN COMBINATION	CODE
Orange Post with Orange Chain	OROR
Orange Post with Black Chain	ORBK
Black Post with Yellow Chain	BKYL
Black Post with Black Chain	BKBK
Yellow Post with Yellow Chain	YLYL
Yellow Post with Black Chain	YLBK



NEW



Stanchion Post Base Covers

Increase the effectiveness of your stanchion posts by adding a base cover message.

- Reverse and subsurface printed on matte PETG protects print from damage
- Designed specifically for Chain Storage Stanchion Post, Molded and Steel Stanchion Posts with Retractable Belt (sold separately)



PRC448



PRC449



PRC454



PRC456



PRC457

Price / Pkg. of 2
$49.94

PERSONALIZE IT!

Custom Stanchion Post Base Covers

Identify temporary hazards with custom message, graphic, and logo. Contact us with part number **PRC499**.



X-Treme Duty Stanchion Post

NEW

Designate parking areas, safety walkways, or barricade indoor and outdoor areas for safety purposes with this durable heavy-duty stanchion.

- Features ribbed handle and wheeled base for easy transport
- Stanchion stands 45 1/2"H
- Base measures 19" x 19"x 5"
- Base features a water bladder for ballast (7-lbs. empty or 25-lbs. full)
- Built in C-hooks for easy chain mounting (chain sold separately)
- Each kit includes: two (2) 3" diameter poles (16" long), one (1) handle top, one (1) extension piece, one (1) base with water bladder



To order, add color code after part number. Black – BK, Yellow – YL, Black/Yellow – BKYL

No.	Price / Each
PRC205	$94.56

Plastic Stanchion Posts

Set up a barrier quickly and economically with plastic chain and stanchion posts.

- Impact-resistant polyethylene plastic
- Top slot for placement of chain
- Ball top keeps chain in place
- Hollow base can be filled for stability
- Post available in solid colors and black with white ball top.

Regular-Duty Stanchion Posts

- 2" diameter x .060" post
- 3" diameter ball top
- 14" diameter base
- C-Hooks sold separately

Heavy-Duty Stanchion Posts

- 3" diameter x .080" post
- 4.5" diameter ball top
- 16" diameter base
- C-Hooks included



To order, add post color code to the part number: White – WT, Yellow – YL, Black – BK, Black with White Ball Top – BKWT

Post

Style/Height	No.	Price / Each
Regular-Duty 33"	PRC633	$39.97
Regular-Duty 41"	PRC641	41.59
Heavy-Duty 41"	PRC741	49.80
Heavy-Duty 6/Box	PRC752	283.88 / Box of 6

To order, add post color code to the part number: White – WT, Yellow – YL, Black – BK, Black with White Ball Top – BKWT. Then, add stripe color code: Red – RD, Green – GN, Black – BK, Yellow – YL, White – WT, Blue – BU, Orange – OR, Magenta – MG

Post w/Stripe

Style/Height	No.	Price / Each
Regular-Duty 33"	PRC635	$57.08
Regular-Duty 41"	PRC643	59.39
Heavy-Duty 41"	PRC743	71.13
Heavy-Duty 6/Box	PRC754	405.39 / Box of 6

To order, add post color code to the part number: White – WT, Yellow – YL, Black – BK, Black with White Ball Top – BKWT. Then, add stripe color code: Refl. Red – RR, Refl. Yellow – RY, Refl. White – RW, Fl. Red – FR, Fl. Orange – FO, Fl. Green – FG, Glow in the Dark Green – GL

Post w/Specialty Stripe

Style/Height	No.	Price / Each
Regular-Duty 33"	PRC637	$59.33
Regular-Duty 41"	PRC645	62.08
Heavy-Duty 41"	PRC745	74.65
Heavy-Duty 6/Box	PRC756	425.39 / Box of 6

Accessories for Plastic Stanchion Posts

Increase the versatility of your Regular-Duty or Heavy-Duty Stanchion Posts with hooks and sign holder.

To order, add color code after part number: Black – BK, White – WT, Red – RD, Yellow – YL.

	For Regular-Duty Stanchion Post		For Heavy-Duty Stanchion Post	
Style	No.	Price / Each	No.	Price / Each
C-Hook	PRC912	$2.56	PRC914	4.45
Sign Holder Adapter	PRC924	9.19	PRC926	10.91
Replacement Ball Top	PRC941	5.74	PRC943	10.68
Replacement Base	PRC953	35.31	PRC955	45.45

C-Hooks

- Fits into the top slot of stanchion post
- Has hooks on both ends to attach separate lengths of chain

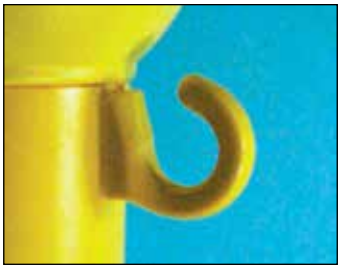

Sign Holder Adapters

- Replaces the ball top
- Has a slot that can hold a sign up to .0625" (1/16") thick and 12" wide



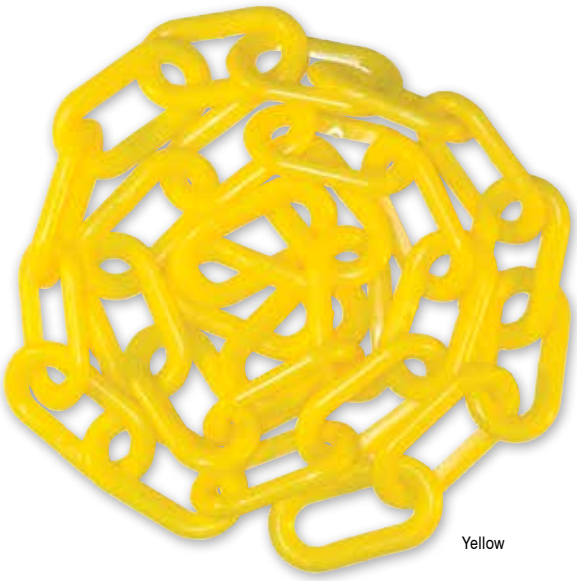
Yellow



Red | White | Black | Alternating Red & White | Alternating Black & Yellow | Alternating Magenta & Yellow | Glow-In-The-Dark

Plastic Chain

Set up a barrier quickly and economically with plastic chain and stanchion posts.

The chain hangs between a series of stanchion posts for crowd control and guiding pedestrian traffic. The all-plastic components will not rust or corrode. Good for limited outdoor use.

- Lightweight, yet remarkably strong, polyethylene plastic
- Each link is 2" x 1" x 1/4"
- Available in solid colors and alternating patterns that change color every two feet
- Chain can be cut to your required length (maximum continuous length for standard plastic chain is 500-ft.; maximum length for glow-in-the-dark chain is 164-ft.). When ordering, specify length.

When ordering, add the color code after the part number and specify length.

Style	No.	Color Code	Price / Foot
Standard	PRC202	WT, YL, BK, RD	$0.99
Alternating	PRC206	RDWT, BKYL, MGYL	1.76
Glow-In-The Dark	PRC208	—	3.65
Style	**No.**	**Color Code**	**Price / 100 ft.**
Standard	PRC211	WT, YL, BK, RD	96.45







Bucket of Plastic Chain

- 5-gallon bucket containing 100-ft. of plastic chain
- Dispenser top to pull out chain
- Clip on lid keeps chain from falling back in

To order, add chain color code after part number.

No.	Chain Color Code	Price / 100 ft.
PRC210	WT, YL, BK, RD	$98.48

Stanchion Posts Message Labels

Convey a message while using a Stanchion Post barricade system.

- Messages are printed on white background for maximum contrast
- Labels comes in two different sizes
- 24"H x 4"W for 3" diameter posts
- 18"H x 2 1/2"W for 2" diameter posts
- Works with both BLOCKADE and Plastic Stanchion Posts

Size	Price / Each
18" x 2 1/2"	$7.60
24" x 4"	11.55

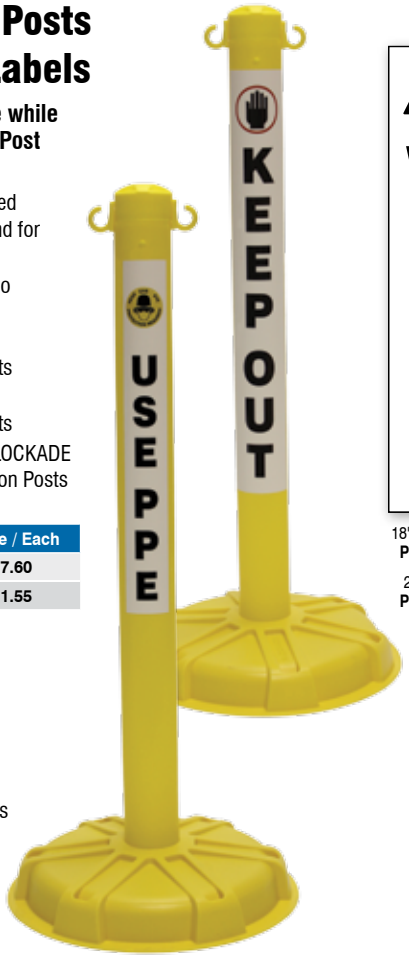

Stanchion Posts sold separately

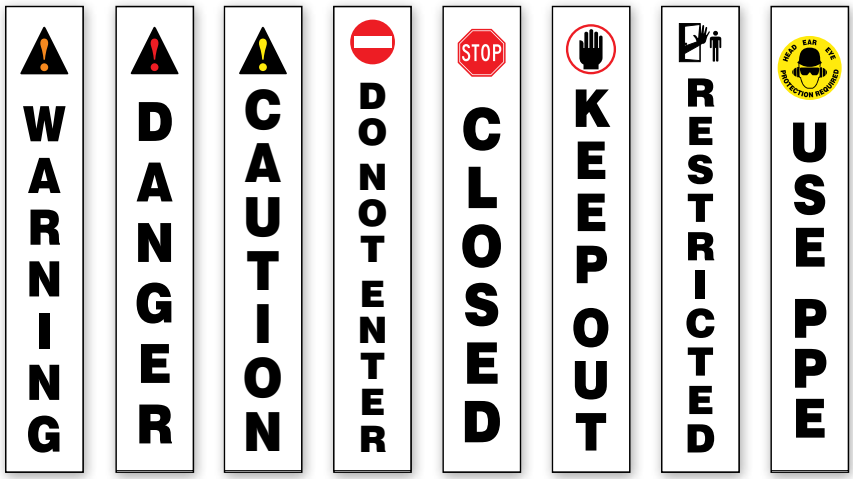

18" x 2 1/2" PRC301	18" x 2 1/2" PRC302	18" x 2 1/2" PRC303	18" x 2 1/2" PRC304	18" x 2 1/2" PRC305	18" x 2 1/2" PRC306	18" x 2 1/2" PRC307	18" x 2 1/2" PRC308
24" x 4" PRC311	24" x 4" PRC312	24" x 4" PRC313	24" x 4" PRC304	24" x 4" PRC315	24" x 4" PRC316	24" x 4" PRC317	24" x 4" PRC318

PERSONALIZE IT!

Custom Stanchion Posts Message Labels

Message labels are fully customizable. Contact us with your requirements, and we will get back to you with a quote.

Description	No.
18" x 2 1/2" Custom message label only	PRC345
24" x 4" Custom message label only	PRC355

Accessories for Plastic Chain

Master Link

Permanently joins separate lengths of chain to give a seamless look.



S-Hooks

Open ends to quickly link and unlink separate lengths of chain.



Snap-On Reflector

2" Snap-On Reflector instantly attaches to plastic chain reflective for superior visibility

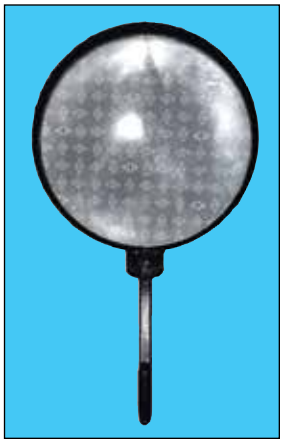

To order, add the color code after the part number.

Style	No.	Color Code	Price / Each
Master Link Standard	PRC221	WT, YL, BK, RD	$0.96
S-Hook Standard	PRC242	WT, YL, BK, RD	0.96
Snap-On Reflector	PRC901	WT	18.85



Tape-Tite™

Holds barricade tape firmly in place, and prevents drooping between posts.

- Constructed of rugged PVC plastic
- Designed to fit any 2" diameter post creating a neat barrier
- Simply wrap barricade tape around post and snap Tape-Tite™ in place (barricade tape and posts sold separately)

No.	Price / Each
MPT900	$7.66



Magnetic Ring and Carabiner Kit

NEW

Quickly and easily restrict access to machinery, aisle ways, and hazardous areas using chain attached to this magnet ring/carabiner kit.

- Attach magnetic bases to metal objects, then connect chain (sold separately) to carabiner attachment to block access
- Kit contains two (2) magnetic O-rings and two (2) carabiners
- Meets OSHA warning line system requirements 29 CFR 1926.502(b) for a high-visibility warning system
- Meets OSHA requirements 26 CFR 1910.23 as a visual warning device for loading docks and the 12/18/97 Interpretation Letter

No.	Price / Kit
PRC245	$16.04





Barricade Rope

Mark off restricted and hazardous areas with high-visibility rope.

- Economical, strong and lightweight
- Two tone strands in contrasting safety colors
- Excellent for marine/water use
- Resistant to mildew, most chemicals, and marine organism
- 5/16" diameter polypropylene
- 600-ft. per roll



To order, add color code after part number: Black/Yellow – BKYL, Magenta/Yellow – MGYL, Red/White – RDWT.

Item	No.	Price / Roll
Rope, 5/16" x 600-ft.	FBR600	$86.88



FBR107 FBR119



FBR104



FBR105



FBR109



FBR111



FBR117



FBR103

Rope Signs

Call attention to roped-off areas.

- Economical plastic
- Eye-catching bold text
- Signs measure 10" x 14"

Price / Each
$13.53



Flexible cutouts easily slip over barricade rope.

PERSONALIZE IT!

Custom Rope Signs

Customize Rope Signs with your message, colors, logos, and design.

Quantity breaks available. Contact us for a quote.

Size	No.
10" x 14"	FBR155
Other	FBR255



BLOCKADE

Retractable Belt Tape Barriers

Connect belt tape in any combination of posts and wall mounts to control pedestrian traffic indoors.

Retractable Belt Tape Barriers are a perfect solution when you need to direct the flow of pedestrian traffic inside your building or facility. Post and Wall Mount Barriers provide an array of options for temporary placement – stand posts or mount the belt tape dispenser on the wall in the selected area when floor space is at a premium.

Post Barriers

- 2 1/2" diameter x 38"H with 14" diameter weighted base
- Available as Post Barrier with Belt Tape or as Receiver Posts (without belt tape)

Belt Tape

- Woven polyester tape, wound in a self-tension, spring-loaded unit
- 2"W tape extends up to 8-ft. – with straight tension without sag or slack
- Retracts smoothly back into the head unit for storage
- Safety mechanism in the spring-tension reduces the whip action of the belt braking, in case of accidental release

To order, add belt tape color code after part number: Black – BK, Yellow – YL, Red – RD

Post Color	No.	Price / Each
Brushed Steel	PRB841	$112.85
Black	PRB842	112.85
Yellow	PRB843	112.85

Receiver Posts

Use at the end of an extended Belt Tape Barrier. Available in the same finishes as Post Barriers. Receiver Post head unit **does not** contain Belt Tape.

To order, add color after part number: Brushed Steel – BS, Black – BK, Yellow – YL

No.	Price / Each
PRB846	$90.45

PERSONALIZE IT!

Custom Message Belt Tapes

Print your message on retractable belt tapes, single- or double-sided. Contact us for a quote. Reference part number **PRB865** for the post barrier and **PRB875** for the wall mount. Specify your message, Case color: BS, BK, YL; and Print/Tape color: WT/BK, BK/RD, or BK/YL.

Wall-Mount Barriers

- 2"W woven polyester tape, wound in self-tension, spring-loaded unit
- Extends up to 8 1/2-ft. without sagging, retracts smoothly
- Head unit with bracket installs with four screws
- Wall Mount Receiver connects end of belt tape to facing wall
- Wall Mount Receiver included and available separately as well





To order, add belt tape color code after part number: Black – BK, Yellow – YL, Red – RD

Case Color	No.	Price / Each
Brushed Steel	PRB824	$55.28
Black	PRB826	55.28
Yellow	PRB827	55.28

Wall Mount Receiver

No.	Price / Each
PRB810	$8.96

Molded Stanchion Posts with Retractable Belt

Prevent unauthorized access to indoor restricted areas or simply direct the flow of foot traffic through your facility.

- Choose from yellow or black molded polyethylene plastic posts with four different belt styles
- Belts measure 6.5-ft. in length with a safety braking system for safe belt retraction
- Posts are 38 1/2"H x 2 7/8"D with a self-weighted base diameter of 14 1/2" and weighs 17-lbs.
- Reinforced shoulder at base of post, keeps post standing straight with added strength and durability
- Includes 2 posts, 2 bases, and two retractable belts
- 4-Way belt connection points
- Assembles without tools using QuikSecure technology

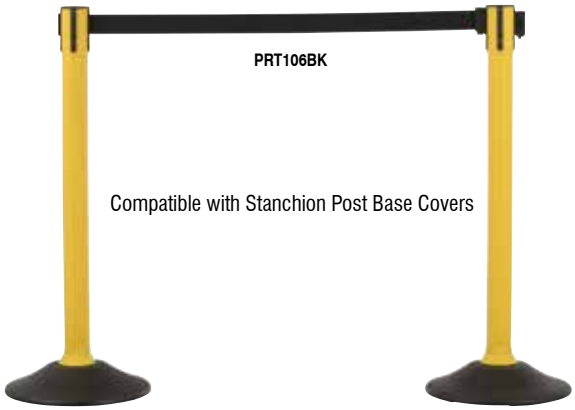

NEW



	Black Post		Yellow Post	
Belt Style	No.	Price / Pkg. of 2	No.	Price / Pkg. of 2
Black	PRT101BK	$131.06	PRT106BK	131.06
Yellow	PRT101YL	131.06	PRT106YL	131.06
Bilingual "CAUTION/CUIDADO"	PRT102	142.45	PRT108	142.45
Chevron Yellow/Black	PRT104	142.45	PRT110	142.45

Steel Stanchion Posts with Retractable Belts

NEW

Rugged and durable for use indoors.

- Retractable belt features braking system and locking button on clips
- Posts are 38 1/2"H x 2 1/2"D
- 4-Way belt connection points
- Belts measure: 7.5-ft. in length
- Assembles without tools using QuikSecure technology
- Pre-filled molded base won't rust, crack, or damage floor



	Black Steel Post		Silver Steel Post	
Style	No.	Price / Pkg. of 2	No.	Price / Pkg. of 2
Black Belt	PRT111BK	$245.40	PRT116BK	245.40
Red Belt	PRT111RD	245.40	PRT116RD	245.40
Blue Belt	PRT111BU	245.40	PRT116BU	245.40
Yellow Belt	PRT111YL	245.40	PRT116YL	245.40
Caution Do Not Enter Belt	PRT112	261.12	PRT117	261.12
Danger Keep Out Belt	PRT113	261.12	PRT118	261.12
Chevron Yellow/Black Belt	PRT114	261.12	PRT119	261.12
Chevron Red/White Belt	PRT115	261.12	PRT120	261.12



NEW



Stanchion Post Base Covers

Increase the effectiveness of your stanchion posts by adding a base cover message.

- Reverse and subsurface printed on matte PETG protects print from damage
- Designed specifically for Chain Storage Stanchion Post, Molded and Steel Stanchion Posts with Retractable Belt (sold separately)



PRC448



PRC449



PRC454



PRC456



PRC457

Price / Pkg. of 2
$49.94

PERSONALIZE IT!

Custom Stanchion Post Base Covers

Identify temporary hazards with custom message, graphic, and logo. Contact us with part number **PRC499**.



Outdoor Retractable Belt Tape Post

Sturdy aluminum stanchion is ideal for use outdoors and in tough indoor environments.

- 2 1/2" diameter aluminum post measures 40" high with a sturdy 14" diameter base
- Uses rust-proof stainless steel hardware
- Belt top has 2" wide retractable belt tape with ergonomic, rounded corner belt end and noticeable red slide action lock
- Can accept up to three additional belt ends from other belt tape posts
- Available with either 10-ft. or 15-ft. belt tape with contrasting black and yellow hazard stripes or Caution message

Receiver Posts available separately.





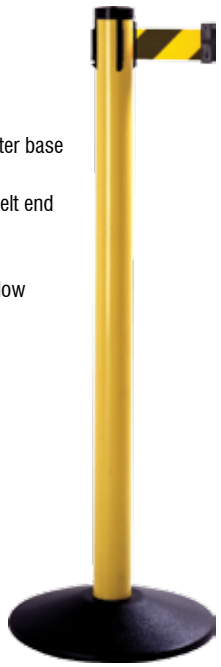

	Hazard Stripes		Caution Message	
Style	No.	Price / Each	No.	Price / Each
10-ft. Belt				
Black Post, Head, & Base	PRT202	$271.59	PRT206	271.59
Yellow Post, Black Head & Base	PRT204	271.59	PRT208	271.59
15-ft. Belt				
Black Post, Head, & Base	PRT210	375.48	PRT214	375.48
Yellow Post, Black Head & Base	PRT212	394.35	PRT216	394.35

Aluminum Receiver Posts

Post does not contain belt tape. Accepts up to four belts from other posts.

	For 10-ft. System		For 15-ft. System	
Style	No.	Price / Each	No.	Price / Each
Black	PRT250	$224.55	PRT254	376.75
Yellow	PRT252	224.55	PRT256	376.75

PERSONALIZE IT!

Custom Retractable Belt Tape Posts & Belts

Posts are available in a wide range of colors and finishes. Belt tapes can also be custom printed with your message, colors, graphics, or logo. Contact us for details – reference part number **PRB155** .



Wall Mount Receiver

Receiver accepts belt tape end from standard outdoor and wall mount retractable belt tape posts.

- Measures 3.5"L x 1/2"W and attaches with two screws (included)
- Use to finish a barrier line system or where an additional post and belt tape unit are not required

No.	Price / Each
PRT300	$14.59





Safety Steel Post & Chain

- Powder-coated yellow steel post is 2" diameter x 34" high
- 13 1/2" diameter base - covered with black ABS plastic for added durability
- The black top has a forged universal loop
- Creates a strong, durable, and lasting system for controlling pedestrian traffic and directional pathways both indoors and out

Item	No.	UOM	Price / UOM
Steel Post	PRC834	Each	$152.59
Bolt Snap	PRC842	Each	5.63
Poly-Coated Steel Chain	PRC802	Foot	4.03





Mobile Banner Stake Stanchion Cart

Provide highly visible and effective traffic management indoors or outdoors.

- Includes: 5 posts, 5 fillable bases, 5 retractable belt tapes each 15-ft. in length, 5 ground spikes, 1 spike storage bag, 1 Mylar funnel, and 1 metal cart with foot-lock brakes
- Telescoping stanchion posts can be adjusted from 28" to 42" high
- Bases with carry handle, can be filled water or sand for increased stability
- Provides up to 75-ft. of barrier system
- Stanchion has removable spike for dual purpose use
- 2.5" wide x 15-ft. long retractable belts with interchangeable messages

How to Order:

☑ Select Mobile Cart message part number of your choice (listed above)

☑ Add post color code after the part number: Black – BK, Orange – OR, Red – RD and Yellow – YL

☑ Example: PRB900RD

Mobile Cart Message

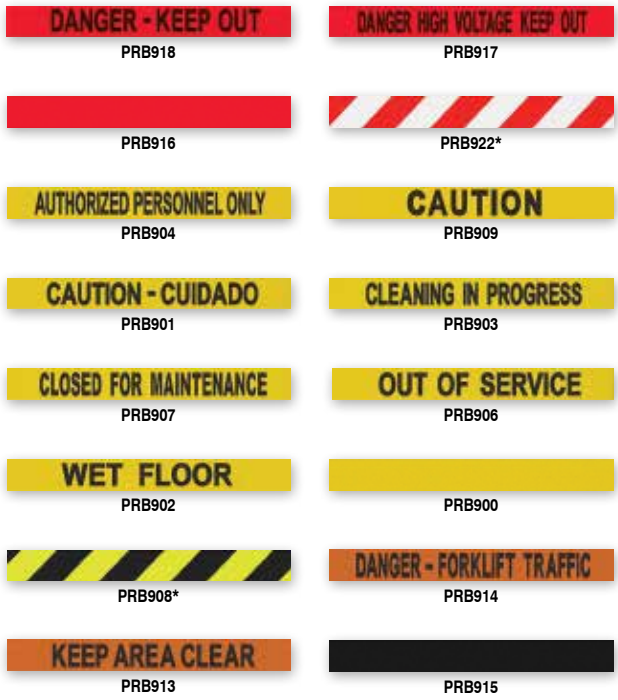

** Double-sided.*

Price / Each
$998.84

Additional Mobile Banner Stake Stanchion Carts are available on our website



Utility Retractable Belt Tape Posts

Industrial-strength for the toughest environments.

- Outdoor-rated, 2 1/2" diameter, safety yellow post stands 40" tall
- Constructed of high-quality aluminum, and equipped with a solid base made from 100% recycled rubber
- The uniquely designed 15" x 15" base allows for easy and repeatable assembly of the post
- Simply slide the post into the base; no tools required, no connections to wear out
- Includes a convenient carrying handle and a storage spot for posts when not in use
- Heavy-duty belt tapes resist fraying or puckering
- Features eye-catching black and yellow hazard stripe design
- Belt tapes neatly and safely retract back into the high-impact polycarbonate holder

Belt Length	No.	Price / Each
10-ft.	PRT330	$275.75
15-ft.	PRT332	348.95

Other post and belt colors and styles available. Contact us for a quote. Refer to part number **PRT335** for 10-ft. Belt Tape, or **PRT355** for 15-ft. Belt Tape.

Utility Receiver Posts

Post does not contain belt tape. Accepts up to four belts from other posts.

For Use With	No.	Price / Each
10-ft. Belt Post	PRT340	$232.07
15-ft. Belt Post	PRT342	274.87





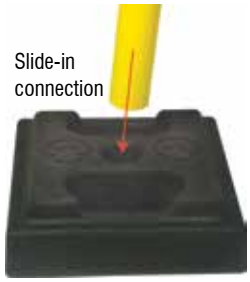





NEW

Multi-Surface Wall Mount Barriers

Secures to many surfaces – including wood, metal, stainless steel, glass, and plastic.

- Powerful magnets and two integrated suction cups enable mounting to a variety of surfaces without tools.
- Retractable belts come in two lengths, 7-ft. and 30-ft.
- Rust-proof plastic and stainless steel components allow for use indoors and outdoors
- Suction cups are stored on top and bottom of main body when not in use

Item	No.	Price / Each
Belt Tape Messages		
7-ft.	**As Listed**	**$159.27**
30-ft.	**As Listed**	**301.51**
Replacement Suction Cup		
7-ft.	**PRT899**	**21.81**
30-ft.	**PRT999**	**41.67**

PERSONALIZE IT!

Custom Multi-Surface Wall Mount Barriers

Multi-Surface Wall Mount Barriers belt tapes can be customized with your message. Reference part number **PRT855** for 7-ft. Multi-Surface Wall Mount Barriers and **PRT955** for 30-ft. Multi-Surface Wall Mount Barriers. Specify your quantity and contact us for a quote.

Belt Tape Messages

DANGER - KEEP OUT
7-ft. PRT809
30-ft. PRT908

DANGER HIGH VOLTAGE KEEP OUT
7-ft. PRT810
30-ft. PRT909

DO NOT ENTER - ARC FLASH BOUNDARY
7-ft. PRT811
30-ft. PRT910

RESTRICTED AREA
7-ft. PRT808
30-ft. PRT907

AUTHORIZED PERSONNEL ONLY
7-ft. PRT807
30-ft PRT902

CAUTION
7-ft. PRT800
30-ft. PRT900

CAUTION - CUIDADO
7-ft. PRT801

CAUTION - DO NOT ENTER
7-ft. PRT802
30-ft. PRT901

CLEANING IN PROGRESS
7-ft. PRT803
30-ft. PRT903

CLOSED FOR MAINTENANCE
7-ft. PRT805
30-ft. PRT905

OUT OF SERVICE
7-ft. PRT804
30-ft. PRT904

ROOM READY
7-ft. PRT806

DANGER - FORKLIFT TRAFFIC
30-ft. PRT911

30-ft. PRT906

Wall Mount Retractable Belt Tape Barriers

Pull to extend belt tape from the wall for a barrier.

Wall Mount Retractable Belt Tape Barriers are ideal for quickly setting up a retractable barrier without taking up any floor space — especially when portable posts are not appropriate.

- 2" wide, heavy-duty belt tape resists fraying or puckering
- Belt tape neatly and safely retracts back into holder with controlled, consistent and reliable rotary damper brake technology
- Noticeable red slide action lock
- For indoor use



Belt Tape Colors

Black	Black w/ White Stripe	Gray	Blue	Dark Blue	Red	Maroon	Green	Dark Green	Yellow
BK	BKWT	GY	BU	DB	RD	MR	GN	DG	YL



15-ft. to 25-ft. Wall Unit

- High impact polycarbonate case attaches to separate mounting plate (included)
- Unit can be moved to various locations with additional mounting plates (sold separately)
- Smooth black finish unit measures 4 1/8"W x 5 1/8"D x 3 7/8"H

To order, add belt color code after part number.

Belt Length	No.	Price / Each
15-ft.	PRT412	$151.91
20-ft.	PRT414	197.08
25-ft.	PRT416	235.99



Attach Plate to Wall



Slide Head onto Mounting Plate

Additional Mounting Plate

No.	Price / Each
PRT400	$22.47



Wall-Mount Receiver

For use with 10-ft., 15-ft., and 25-ft. wall units.

No.	Price / Each
PRT300	$14.59

Other styles, including custom printed belt tapes are available. Contact us for a quote. Refer to part number **PRT405** for 10-ft. or part number **PRT415** for 15-25-ft.

Rack Mount Retractable Belt Tape Barriers

Extend belt tape from the end of a storage rack.

- Mount onto storage racks in warehouses, factories, and stock areas to restrict access
- Mount the unit to vertical rack support with choice of hose clamp for semi-permanent installation or magnet for quick install and removal
- Ideal for portable use throughout the rack area
- Durable 2" wide belt tape end has S-Clip to wrap and secure around the opposite rack support
- Available each in yellow case with diagonal yellow and black striped tape or 'Caution Do Not Enter' message tape, in three lengths

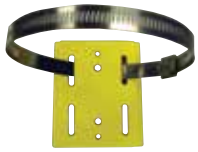

Hose Clamp



Magnet/Clip



To order, add belt style code after part number. Black/Yellow – BKYL, Caution Do Not Enter – CA.

	Hose Clamp		Magnetic Mount	
Belt Length	No.	Price / Each	No.	Price / Each
15-ft.	PRT602	$188.59	PRT612	196.15
20-ft.	PRT604	233.00	PRT614	240.23
25-ft.	PRT606	274.47	PRT616	280.15

Other styles are available. Contact us with part number **PRT615** for a quote.



Plastic Barricade Tapes

Temporarily section-off hazards and danger zones quickly and effectively.

- Bold warning message continuously repeated the length of the roll
- Lightweight, 3-mil or 4-mil polyethylene plastic
- Durable for indoor and outdoor environments
- Easily cut and secure with adhesive tape, nail, staples, or tie-off
- 3" x 1000-ft.

Size	Price / Roll	Price / Case of 8*
3" x 1000-ft., 3-mil	$25.68	85.28
3" x 1000-ft., 4-mil	27.97	—

**3-mil tapes, 8 alike per case.*

Most Popular - Available per Roll or Case of 8

DANGER DANGER
MPT01
MPT705*

DANGER DO NOT ENTER
MPT11
MPT701*

CAUTION CAUTION
MPT00
MPT707*

CAUTION DO NOT ENTER
MPT31
MPT703*

DANGER ASBESTOS HAZARD
MPT05

DANGER HIGH VOLTAGE
MPT25

DANGER KEEP OUT
MPT24

CAUTION CUIDADO
MPT123

CAUTION MEN WORKING
MPT127

CAUTION MEN WORKING ABOVE
MPT29

CAUTION NO PARKING
MPT44

CAUTION RADIATION AREA
MPT33

FIRE LINE DO NOT CROSS
MPT137

COMMISSIONING IN PROGRESS AUTHORIZED PERSONNEL ONLY
MPT112

RED TAG AREA
MPT07

MPT142

Incident Management - 4-mil polyethylene plastic

COLD ZONE
MPT309

WARM ZONE
MPT306

HOT ZONE
MPT303

STAGING AREA
MPT329

PERSONALIZE IT!

Custom Barricade Tape

Customize barricade tapes with your unique message, symbols, logos, or full color images!

From specialty, corporate branding or motivational statements, we can print messages up to 12-ft. long, message is repeated over the length of the roll. Some background color options will yield an 1/8" white edge along the top and bottom of tape. Custom tapes are available in durable 3-mil thick material. Minimum quantity of two rolls (same message), quantity breaks available in even multiples.

Quantity breaks available. Contact us for a quote.

Size	No.
3" x 1000-ft., 4-mil	MPT555
other	MPT655

Must be ordered in even multiples of two or more same message. Specify text, colors and quantity then contact us for a quote.

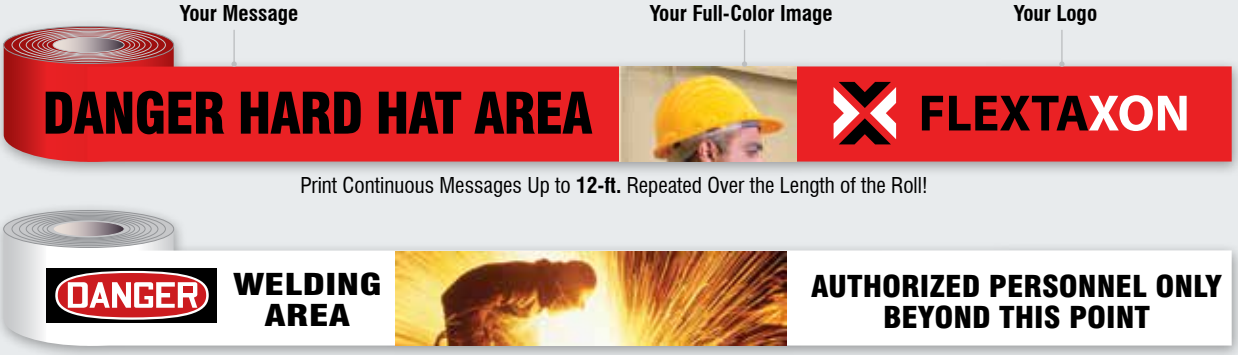

Print Continuous Messages Up to **12-ft.** Repeated Over the Length of the Roll!





Reflective Plastic Barricade Tapes

Get reflective visibility in low-light areas.

- 3-mil polyethylene tape
- Words alternate in black and reflective silver print
- 3" x 1000-ft.

Message	No.	Price / Roll
Caution	MPT231	$39.39
Danger	MPT235	39.39



Barricade Tape Dispenser

Portable carrier dispenses barricade tape quickly, safely, and efficiently.

- Hold and store tape roll up to 3" x 1000-ft. (sold separately)
- Lightweight, yet durable, caddy is made of polypropylene plastic
- Features steel safety cutting blade
- Design allows for easy spooling of tape, eliminating stretching, snarls, and waste
- Overall size is 10"W (diameter) x 11 3/4"H (with handle) x 3 3/4" deep

No.	Price / Each
MPT913	$59.47



Woven Barricade Tapes

Mark off hazard areas with extra-strong, durable polypropylene tapes.

- Woven polypropylene
- 300-lbs. tensile strength
- Chemical- and weather-resistant
- Ideal for repeated use; durable for use outdoors
- 2" x 200-ft. rolls

Color	No.	Price / Roll
Black/Red	PTW204	$20.28
Black/Yellow	PTW202	20.28



Wrap 'n Stick™ Tags

Convenient, easy-to-apply tags – just wrap around and stick!

- Tags attach securely without fasteners
- Resilient, adhesive vinyl tags measure 12" x 3 1/8" and fold to 6" high
- Double-scored peel-and-stick liners
- Available in packs of 25

Price / Pkg. of 25
$21.26

PERSONALIZE IT!

Custom Wrap 'n Stick™ Tags

Wrap 'n Stick™ Tags can be customized with your specific message, wording, sizing, colors, and designs. Contact us with your ideas, desired quantity, and size requirement. Reference part number **TAT155** and we will get back to you with a quote.



TAT108



TAT110



TAT116



TAT104



TAT113



TAT102



TAT106



TAT114

BLOCKADE

X-Barricade

Highly visible barricades identify and surround hazardous areas.

- High-density polyethylene plastic panels with interlocking hinge design
- Diagonal slots keep the blocked area from being completely obscured
- 42"H x 23"W panels can fold in half to create A-frame sign
- 4 7/8"H x 16 1/4"W messages (sold separately) easily slide in and out for a quick change

No.	Price / Pair
PRX100	$59.96



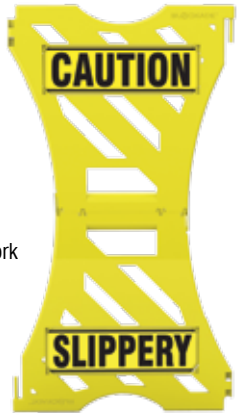

Step 1: Separate X-Barricade panels to work with a single panel



Step 2: Flip over the top message



Step 3: Remove locking key



Step 4: Fold down the top half of the barricade into the A-frame position and replace locking key

BLOCKADE **Changeable Messages**

Messages quickly and easily slide into place on BLOCKADE X-Barricade panels.

- Insert measures 4 7/8"H x 13 1/4"W
- Made of high-density polyethylene plastic
- High-contrast black on yellow messages
- Easily mix, match, flip, or remove from X-Barricade with 1 1/2"W insert flange

Price / Each
$10.36



PRX807



PRX802



PRX804



PRX810



PRX822



PRX824



PRX828



PRX812



PRX816



PRX820

PERSONALIZE IT!

Custom Messages

Messages can be designed with your specific message, graphic, or logo information in any color. When ordering, refer to part number **PRX855** and specify your desired quantity along with your written or drawn out design ideas. We will contact you with a quote and proof (upon request).



QuickFold™ Barricade System

Limit access to dangerous work areas with the QuickFold™ Barricade System.

Barricade System

- Lightweight, compact, durable, portable, steel tubular frame with retroreflective tape
- Barricades are available in widths of 29 1/2", 57", and 87"
- Quickly install banners (sold separately) to the threaded, easy open knobs
- Add ballasts bags (sold separately) to hold QuickFold™ systems in place
- Includes Velcro® storage strap and carry handle
- NCHRP-350 crash tested and approved

QuickFold™ Banners

- 37 1/2"H x 29 1/2"W, 11-oz. polyester mesh material
- Heavy-duty design stands up to the elements
- UV-resistant ink prevents fading
- Double-stitched 1" hems and metal grommets

Item	No.	Price / Each
Barricade - Single	PRA841	$187.79
Barricade - Double	PRA842	265.56
Barricade - Triple	PRA843	398.91
Ballast Bag	PRA849	79.87





29 1/2" wide
Folds to 2 1/2" x 8" x 48"
37 1/2" base



57" wide
Folds to 4" x 8" x 48"
37 1/2" base



87" wide
Folds to 6" x 8" x 48"
37 1/2" base

QuickFold™ Banners



PRA869



PRA870



PRA864



PRA868



PRA872



PRA871



PRA878

Item	Price / Each
QuickFold™ Banners	$47.76

Additional QuickFold™ Banners are available on our website

PERSONALIZE IT!

Custom QuickFold™ Banners

Personalize your QuickFold™ Banner with bright, colorful, eye-catching words with bold images and graphics. Convey a specific message with your own words, phrases, colors, full-color images, and logos.

How to Order:

- ☑ Provide your message
- ☑ Include a sketch or file of your image, design, logo, etc
- ☑ Specify custom part number and quantity
- ☑ Place your order

Item	No.
Custom QuickFold™ Banner	PRA855



Mobile Barrier

Lightweight, Easy-to-Use and Move Barrier.

- 12 flexible panels - set straight, curved, or in circle
- Extends to 13-ft. long
- Panels are 36"H x 12"W x 3/4" thick; end panels are 39 1/2"H with easy-carry handle
- Molded plastic in bright yellow with ANSI alert symbols
- Two 5" wheels and four locking straps
- Folds for compact storage

No.	Price / Each
PRA413	$422.35





Multi-Gate Barricade System

NEW

Expandable plastic barricade is perfect for restricting access to off-limit areas.

- Expands from 6" closed to just under 8-ft. when fully opened, with unit measuring 43"H x 19"W
- Easily set up and taken down by one person
- Weighs 15-lbs. empty, 35-lbs. filled with water
- High-density Polyethylene design won't rust or warp in outdoor environments and can withstand temperatures of 150°F
- Locks in position at the desired length
- Fluorescent Orange color provides increased visibility for use in a wide range of applications
- Attach two reflectors (sold separately; Part #PRA302) to top of unit for increased visibility



Item	No.	Price / Each
Multi-Gate Barricade System	PRA301	$349.17
Reflector	PRA302	26.70



Plastic Expandable Barricade

Stand-up barricade allows you to control or prohibit access to an area at a moment's notice.

- Lightweight, impact-resistant, molded plastic in contrasting visible yellow and black
- 38" tall barricade pulls apart to expand up to 8-ft. wide
- Folds to 9 1/2" for transport and storage with carrying handle for easy transport
- 15" wide hollow base ends can be filled for stability

No.	Price / Each
PRA308	$129.02





Barrier Cone Bars

Deploy a bar, placed between two traffic cones, to create a quick and temporary barrier in an urgent situation.

- Portable, expandable barrier bar
- Ring-ends fit over traffic cones (sold separately, see page 593)
- Expands up to 6 1/2-ft.
- Collapses to 4-ft. for storage and transport
- Available in two contrasting colors
- Reflective stripes for visibility in low-light conditions

Color	No.	Price / Each
Black/Yellow	FBC602	$24.93
Orange/White	FBC604	24.93

Versa-Guard Expandable Barricades

Expandable barricade is tough and durable, yet portable enough to set up anywhere.

Provide a highly-effective, visible barrier when you expand the barricade.

- Available in a variety of safety warning color combinations for hazard identification
- Compact 17" frame expands to over 11-ft.
- Barricade stands 37" high
- Sturdy aluminum and steel construction has an attractive high-gloss powder-coated finish
- Durable for indoor and outdoor use
- Handle can interlock to another barricade for continuing configuration
- Available with stationary feet or 2" casters (which raise the height to 39") - roll the barricade and position it easily on site
- Sign Bracket (sold separately) allows the posting of a specific safety sign on the barricade

To order, add color code after part number: Black/Yellow – BKYL, Black/Orange – BKOR, Orange/White – ORWT, Red/White – RDWT, Magenta/Yellow – MGYL, Fluorescent Lime-Yellow/Black – BKGN

Style	No.	Price / Each
Stationary Feet	PRA237	$524.56
Casters Feet	PRA239	558.79
Accessories		
Sign Bracket	PRA232	19.87









Y-Stand Shown



Strap locations are ideal for secure fit.



Hook and loop cinch holds cover in place.

Custom Barricade Wrap

Once you have your barricades in place, wrap them with our premium, digitally printed poly sheeting covers, making branding and sponsorship advertising simple.

- Economical and durable covers have double-stitched hems and are ideal for outdoor environments
- Attaches to barricades with five hook and loop cinch straps
- Barricade wrap fits 42"H x 90"L galvanized steel barricades (sold separately)
- Offers promotional opportunities and sponsorship visibility

How to Order:

- ☑ Provide your custom Barricade Wrap message
- ☑ Include a sketch or file of your cover image, logo, or artwork design; we can provide a proof (upon request)
- ☑ Specify quantity and contact us for a price quote

No.
BNB955

Movit Barricade

Control crowds and restrict access to hazardous areas with this attractive and affordable barricade alternative.

NEW

- One-piece design and interlocking ends allow for a customizable crowd control system
- Strengthened polypropylene units are recyclable, and will never rust, chip, or scratch
- Double-sided locking mechanism makes units great for use on uneven surfaces
- Designed for indoor or outdoor use
- Weighing 26-lbs., units are easily moved by one person, yet durable enough to handle large crowds
- Unit measures 39"H x 75"W, and are available in red, white, yellow, blue, green, and orange

To order, add color code after part number.
Yellow – YL, Orange – OR, White – WT, Blue – BU, Red – RD, Green – GN

No.	Price / Each
PRA303	$297.08



Barricade Safety Fence

Enclose work sites, construction zones, or hazardous areas with this durable temporary safety fencing.

- Plastic fences are excellent warning barriers for temporary and permanent enclosures
- Strong, lightweight polyethylene is UV-stabilized for extended outdoor use
- Oval hole design pattern provides see-through visibility and controls snow drifts
- Available in high-visibility orange
- 4-ft.H x 100-ft.L
- Also known as Snow Fence

No.	Price / Roll
FBF129	$68.51

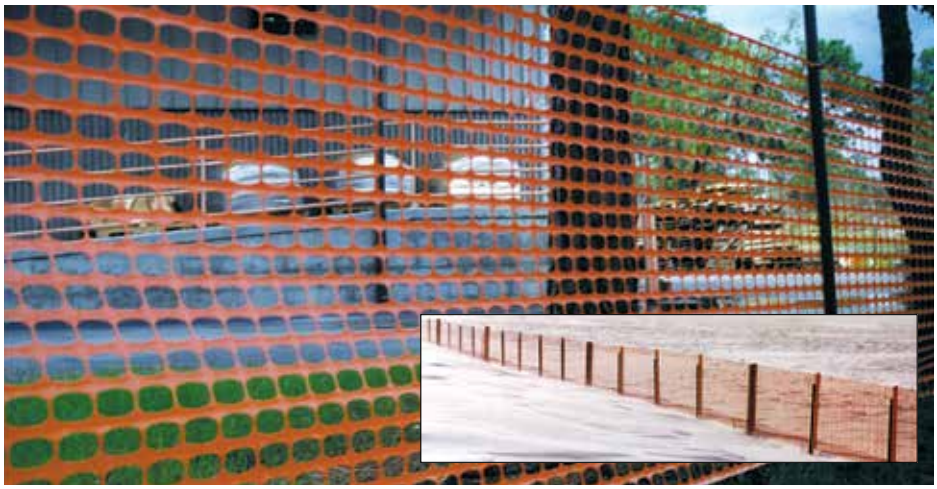

T-Posts

Easy and practical way to connect different types of fences and barriers.

- Work great with the Barricade Safety Fence and Pocket-Net™ Barrier Fence
- Steel T-Posts can be driven directly into the ground
- 6 1/2-ft. long post is standard weight - 1 1/4-lbs. per foot
- Available in painted finish

No.	Price / Each
HSP606	$15.20





Post Driver

- The Post Driver's weight (38-lbs.) forces posts into the ground without digging
- Made of heavy-duty steel that is 65" long with two side grab-handles and 3 3/4" inside diameter barrel
- For use on U-Channel, Square, T- and Tubular Pipe Posts

No.	Price / Each
HSP904	$456.07

Pocket-Net™ Barrier Fence

Posts are inserted into pockets within the fabric for a secure non-snagging fence.

- Fence weighs just 14-lbs. per 4-ft. x 150-ft. roll, yet has the strength of traditional barricade fences
- Mesh-knit construction uses interwoven, double-ply strands of UV-stabilized high-density polyethylene
- The flexible and stretchable fence maintains a 'positive' tension for going around corners
- Cuts easily with scissors
- Install and secure the fence onto ground posts without cable ties, straps, staples, or weaving the post
- The bottom pocket openings, every three inches, slip over ground posts (top is sewn closed)
- Included inner sleeves and post caps ease installation with added benefits: inner sleeves minimize post abrasions, and post caps protect from sharp post tops
- Included are 16 inner sleeves and 16 post caps



Quick & Easy to Install!



Measure post distances and set posts into the ground.

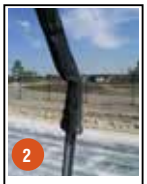

Slip inner sleeve over post and slide all the way down.

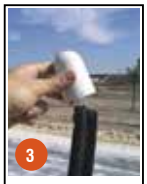

Place post cap on top of post over the inner sleeve.

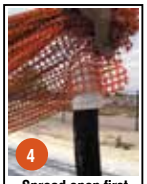

Spread open first pocket (at bottom of fencing). Slip over post cap and inner sleeve approx. 6" down.

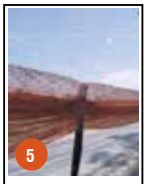

Stretch the fence pocket to the next post, and repeat step 4. Repeat.

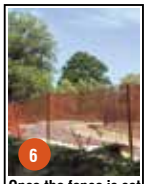

Once the fence is set on all posts (approx. 6" down), go back and pull the fence fully down the posts. You are installed!

When ordering, add color code after part number: Green – GN, Orange – OR, Lime Green – LG.

No.	Price / Roll
FBG602	$126.27

Additional colors available, contact us for a quote.



ONE-WAY™ Printed Welding Screens

Communicate motivational and safety messages while protecting your employees from the welding process.

Unique ONE-WAY™ printing method allows welders to see through the screen, while simultaneously protecting and informing employees on the other side. ONE-WAY™ Printed Welding Screens provide a quick, easy solution as temporary welding barriers, and can be fully customized to your liking!

- Protection from harmful UV light, flash burn, sparks, fumes, and flying debris
- Print key safety and motivational messages on the outside
- Screens are available in sizes of 6' x 6', 6' x 8' or 6' x desired length
- Vinyl tint available in three colors – yellow, red, and blue
- Edges are hemmed and sewn with brass grommets
- Durable 14-mil translucent vinyl (NFPA 701 approved material)
- CFM Approved (Meets CA Fire Marshal requirements)
- Includes a 25-pack of black zip ties for mounting to frame (sold separately)

Can also be used as a visual partition for a variety of applications such as concerts, sporting events, amusement parks, no-entry zones, and more!

To order, add translucent vinyl color code after part number: Yellow – YL, Red – RD, Blue – BU.

Size	Price / Each
6' x 6'	$167.96
6' x 8'	198.65



See-thru Vinyl.



Close-up front.

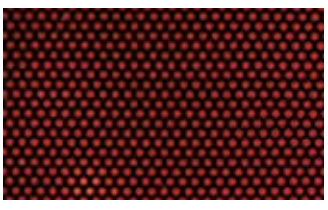

Close-up back.

Transparent vinyl is available in three colors (tints) – Yellow, Red, and Blue



6' x 6' **PWD100**
6' x 8' **PWD102**



6' x 6' **PWD104**
6' x 8' **PWD106**



6' x 6' **PWD124**
6' x 8' **PWD126**



6' x 6' **PWD116**
6' x 8' **PWD118**



6' x 6' **PWD101**
6' x 8' **PWD103**



6' x 6' **PWD120**
6' x 8' **PWD122**



6' x 6' **PWD108**
6' x 8' **PWD110**

PERSONALIZE IT!

Custom ONE-WAY™ *Printed Welding Screens*

Same price as stock! Customize your ONE-WAY™ Printed Welding Screens – no set-up fees, no minimum orders, unlimited colors, logos, and photos.



Contact us for a quote.

Size	No.
6' x 6'	PWD155
6' x 8'	PWD255
other	PWD555



6' x 6' **PWD128**
6' x 8' **PWD130**



6' x 6' **PWD112**
6' x 8' **PWD114**







Welding Screen Frames

Standard and Custom sizes that can be used for all of your welding projects and needs.

- Available in 6' x 6', 6' x 8', and custom sizes
- Strong, sturdy, and durable 3/4" EMT conduit
- Extremely easy to assemble

Size	No.	Price / Each
6' x 6'	PWD300	$209.39
6' x 8'	PWD302	217.34
other	PWD355	call for quote



Personalize It!

ONE-WAY™ Printed Welding Partition Screen

Protect your employees from the welding process by completely separating your welding area while still communicating motivational and safety messages.

ONE-WAY™ Printed Welding Partition Screen allows welders to see through the screen, while simultaneously protecting and informing employees on the other side. Move Welding Partition Screen on track system (sold separately) to create a temporary welding area fully customizable to your liking.

- Protection from harmful UV light, flash burn, sparks, fumes, and flying debris
- Print key safety and motivational messages on the outside
- Screens can be as large as 6-ft. H x desired length
- Vinyl tint available in three colors – yellow, red, and blue
- Edges are hemmed and sewn with brass grommets on the top
- Durable 14-mil translucent vinyl (NFPA 701 approved material)
- CFM Approved (Meets CA Fire Marshal requirements)
- Create a welding area by attaching the screen(s) to a heavy-duty Track System (parts sold separately)
- Available in: Yellow – YL, Red – RD, Blue – BU

Partition Screens can also be used as a visual partition for a variety of applications such as concerts, sporting events, amusement parks, no-entry zones, and more!

No.
PWD655



Close-up screen at track.



Close-up of track.

Welding Partition Screen Track System

Support your ONE-WAY™ Printed Welding Partition Screen with a heavy-duty, 100-lb. capacity track system.

- Constructed of galvanized steel
- One Support Bracket is required for every 4-ft. of track
- Joint Bracket holds adjoining section of track together
- Roller hanger has 3/16" outside diameter steel hook; one hanger required for each foot of track
- End Stop prevents hangers from rolling off the track

Item	No.	Price / Each
8' Long Straight Roller Track	PWD341	$110.91
3.1' Long 90° Curve Track	PWD342	243.96
Joint Bracket	PWD343	28.55
Support Bracket	PWD344	28.55
Roller Hanger	PWD345	8.35
End Stop/Wall Connector	PWD346	12.83

Protective Bumper Guards

Reduce risk of injury from protruding corners, edges, and obstacles.

- Long-lasting polyurethane foam protects workers from sharp and hard edges
- Visual warning with black hazard stripes on a yellow background
- Select styles available with fluorescent background
- Film cover protects colors from fading, even with heavy use
- Protective Corner Guards also available





Corner Guards

Black self-adhesive.
2D style measures 1 7/8" x 1 1/2"
3D style measures 1 7/8" x 1 7/8" x 1 1/2"

Style	No.	Price / Each
2D	PRR330C2D	$27.99
3D	PRR330C3D	30.83

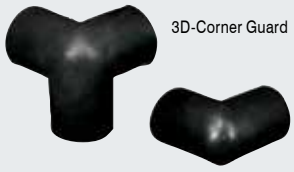

Style A

Corner protector measures 39 3/8"L x 1 9/16" diameter with 1" x 1" cut out. Self-adhesive.



Color	No.	Price / Each
Black/Yellow	PRR330BKYL	$51.71
Black/Fluorescent	PRR330BKFL	60.47

Style B

Edge protector measures 39 3/8"L x 1 9/16" diameter Non-adhesive - slides on.



Color	No.	Price / Each
Black/Yellow	PRR332BKYL	$53.27
Black/Fluorescent	PRR332BKFL	62.19

Style C

Flat surface protector measures 39 3/8"L x 1 9/16" diameter. Self-adhesive.



Color	No.	Price / Each
Black/Yellow	PRR334BKYL	$54.59
Black/Fluorescent	PRR334BKFL	61.68

Style D

Flat surface protector measures 39 3/8"L x 2"W x 13/16" thick. Heavy-duty. Self-adhesive.



Color	No.	Price / Each
Black/Yellow	PRR336BKYL	$67.51

Style F

Flat surface protector measures 39 3/8"L x 1 9/16"W x 7/16" thick. Self-adhesive.



Color	No.	Price / Each
Black/Yellow	PRR338BKYL	$51.43

Style R

Pipe protector measures 39 3/8"L x 2"W. Fits 1 1/8" pipes with 1/2" pad thickness. Self-adhesive.

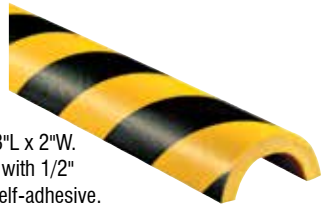

Color	No.	Price / Each
Black/Yellow	PRR340BKYL	$76.44

Other styles of guards are available. Contact us with part number **PRR555** for details.

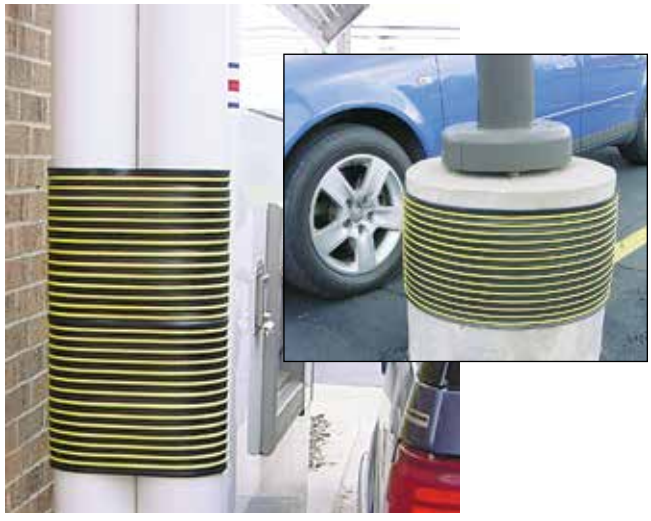

Bumper Post Wrap

Reduce inadvertent sideswipes, scrapes, and dings to vehicles that brush posts and bollards.

- Soft flexible vinyl installs around barriers, beams, and bumper posts
- Available in 5-ft. increments up to 40-ft.
- 12"W x 1/2" thick in high-contrast yellow and black ribs for visibility
- Installed with inserted cable ties in varying lengths (sold separately)

Bumper Post Wrap	
No.	Price / Foot
FMW1215FT	$13.59

Cable Ties		
Length	No.	Price / Each
24"	HTT120	$1.08
36"	HTT126	1.19
48"	HTT128	1.76

Steel Post Bollards & Machine Guards

Prevent damage and protect people, equipment, and your facility.

Create a barrier by preventing vehicles from entering certain areas. Also, set out in front of exposed equipment, housings, and fixtures that may need protection from vehicle bumps.

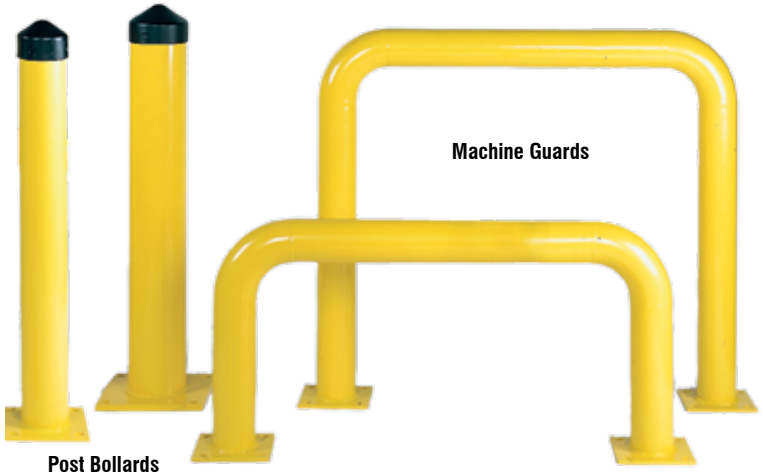

Post Bollards

Protect people and prevent damage to your facility.

- Constructed of 1/4" thick steel mounted on 3/8" thick plate
- Four pre-drilled 3/4" mounting holes in base plate for easy installation
- Powder-coated with durable, baked-on safety yellow for visibility
- Remove contrasting black plastic cap to fill post with sand or concrete for added strength and protection
- Available in round and square

Size	Plate Size	36" high No.	Price / Each	42" high No.	Price / Each
Round					
4" dia.	8" x 8"	FMR443	$187.51	FMR444	210.95
6" dia.	10" x 10"	FMR464	210.91	FMR465	234.35
Square					
5" x 5"	10" x 10"	FMR475	226.51	FMR476	249.99

Machine Guards

Create a visible and effective barrier between traffic areas and other assets.

- 4" diameter tube is constructed of schedule 10 steel mounted on 3/8" thick plate
- Four pre-drilled 3/4" mounting holes to ease installation
- Powder-coated with durable, baked-on safety yellow for visibility
- Mounting plate size is 8" x 8"

Height	36" length No.	Price / Each	48" length No.	Price / Each
24"	FMR521	$278.95	FMR522	315.19
36"	FMR526	326.28	FMR527	352.75
42"	FMR523	331.31	FMR524	366.63

Bumper Post Sleeves

Cover up and improve the appearance of existing posts and bollards found in plants, facilities, docks, parking lots, drive entrances, and pathways.

Hide unsightly old posts that are rough from chipping, pitting, and peeled paint. Dome-top design slides over cylindrical posts quickly and easily making them look great and keeping them maintenance-free.

- Color-molded polyethylene plastic contains UV inhibitors, for fade resistance
- Smooth finished walls reduce scrapes and dings to vehicles that may sideswipe the post

For the right post fit…

Measure the post's circumference or diameter and height.

Sleeve can be easily cut to length. To install simply slide the sleeve over the post. For a more secure fit, apply an adhesive foam tape to the top and base of the post. Twist while sliding the sleeve down over the post for a snug fit.

To order, add color code after part number:
Yellow – YL, Red – RD, White – WT, Blue – BU.

Fits Post Dia.	Fits Post Length to	No.	Price / Each
1/8" Thick Wall			
4" - 4 1/2"	56"	FMC114*	$50.71
6" - 6 5/8"	56"	FMC116*	50.71
1/4" Thick Wall			
4" - 4 1/2"	52"	FMC144	89.35
6" - 6 5/8"	52"	FMC164	89.35
8" - 8 5/8"	60"	FMC185	149.03

** Not available in blue.*





PERSONALIZE IT!

Custom Bumper Post Sleeves

Additional bumper post sleeves are available to fit post diameter sizes from 3" to 10" by 52" to 84" high, and in many standard and custom colors. Other styles of post covers are available. Contact us with part number **FMC555** for details. Please specify post diameter, post height, and color..

Bounce-Back Removable Bollard

Install visible barrier around exposed equipment, housings, or fixtures.

- Flexible post bends at the base and bounces back from accidental impacts and hits
- 46" high x 4" diameter orange molded plastic with 18" reflective silver stripe
- 10" diameter, solid rubber base with three pre-drilled holes
- Bolt base directly to surface
- Bolt sets sold separately





No.	Price / Each
FMR704	$49.31

Lag Bolt Set includes:
1 bolt, 1 washer, and 1 anchor

Item	No.	Price / Each
6" Lag Bolt Set	HFN209	$5.59

** Requires three sets.*

Plastic Bumper Post Bollard

Bumper Post Bollards can protect employees, equipment and machinery, doorways, and passageways from vehicular traffic.

They act as barrier blocks between vehicles and personnel/property.

- Made from recycled plastic products with UV stabilizers to prevent breakdown and fading
- Molded in bright safety yellow color, thus retaining their color even when scratched or nicked
- 6" square post is 33"H with 8" square base and four holes for surface mount



W x H	No.	Price / Each
6" x 33"	FMR633	$141.47

Poly Guide-Post Bollards

Highly visible Guide-Post Bollards stand out when set in crowded areas.

- Brightly colored, high-density polyethylene plastic posts
- Lightweight and portable, yet durable and weather-resistant
- Wrapped with two 3" wide Engineer-Grade Reflective silver bands for increased visibility
- Stands 42" high x 5 3/4" in diameter
- Mounted onto 10" square plastic plate with four anchor slots. (Lag Bolt Set #HFN209 sold separately)
- Add sand bag for increased stability and weight (Sand bags sold separately, see page 590)



To order, add color code after part number:
Orange – OR, Yellow – YL, Lime Green – GN

No.	Price / Each
FMR342	$67.91

Rebound Bollard Post

Add impact-absorbing posts around your facility to protect your equipment and areas.

- Durable, impact-absorbing delineator rebounds upright if run into by a vehicle
- Base and delineator are single molded plastic to create a structurally solid delineator
- 4" diameter x 32" high yellow, rounded top post has three reflective silver stripes for added visibility
- Three pre-drilled holes in 8" dia. base to bolt directly to surface
- Bolt sets sold separately



No.	Price / Each
FMR635	$33.25

Lag Bolt Set includes:
1 bolt, 1 washer, and 1 anchor

Item	No.	Price / Each
6" Lag Bolt Set	HFN209	$5.59

** Requires three sets.*

Slip-Gard™ Floor Signs

Alert and remind those in and around walkways, work areas, and entrances with bold graphics and messages on a non-slip sign.

- Vinyl sign is overlaminated with a protective, non-slip, pebble-textured vinyl surface for added durability
- Printed and overlaminated to protect the graphics and message from heavy pedestrian traffic
- Strong, permanent acrylic adhesive back with peel-off liner
- Available in 8" and 17" sizes
- For extra adhesion to ensure the edges stay down, use edge sealer **MB144** (sold separately)



Glow-in-the-dark Lumi-Glow™ material (as shown)

ADA



8" MFS2008
17" MFS2017



17" MFS710

Admittance & Exit



8" MFS0208
17" MFS0217



8" MFS823
17" MFS727



8" MFS2508
17" MFS2517



8" MFS877
17" MFS766



8" MFS0408
17" MFS0417



8" MFS812
17" MFS701



8" MFS872
17" MFS761



8" MFS839
17" MFS714



8" MFS1708
17" MFS1717



8" MFSG1708
17" MFSG1717



8" MFS879
17" MFS739



8" MFS2208
17" MFS2217



8" MFS876
17" MFS765

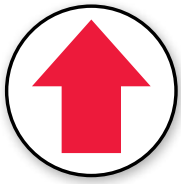

8" MFS811
17" MFS700



8" MFS871
17" MFS760

Aisle Marking



8" MFS1108
17" MFS1117



8" MFS2708
17" MFS2717



8" MFS819
17" MFS716



8" MFS820
17" MFS796

Biohazard & Chemical Safety



8" MFS0508
17" MFS0517



8" MFS835
17" MFS712



8" MFS863
17" MFS776



8" MFS837
17" MFS724



8" MFS1208
17" MFS1217



8" MFS878
17" MFS767



8" MFS0908
17" MFS0917

Electrical Safety



8" MFS842
17" MFS731



8" MFS836
17" MFS718



8" MFS840
17" MFS729



8" MFS864
17" MFS777



8" MFS865
17" MFS778

Fall Protection



8" MFS862
17" MFS775



8" MFS1508
17" MFS1517



8" MFS810
17" MFS709



8" MFS828
17" MFS711



8" MFS824
17" MFS723

Fire & Emergency Safety



8" MFS814
17" MFS703



8" MFS874
17" MFS763



8" MFS881
17" MFS770



8" MFS1408
17" MFS1417



8" MFSG1408
17" MFSG1417



8" MFS2908
17" MFS2917



8" MFS826
17" MFS736



8" MFS832
17" MFS721



8" MFS882
17" MFS771



8" MFS883
17" MFS772



8" MFS813
17" MFS702



8" MFS873
17" MFS762



8" MFS815
17" MFS704



8" MFS875
17" MFS764

First Aid



8" MFS1808
17" MFS1817



8" MFS868
17" MFS728



8" MFS2108
17" MFS2117



8" MFS891
17" MFS780



8" MFS827
17" MFS738



8" MFS893
17" MFS782



8" MFS1608
17" MFS1617



8" MFS867
17" MFS713

FOD/FME



8" MFS367
17" MFS366



8" MFS370
17" MFS369



8" MFS364
17" MFS363



8" MFS361
17" MFS360

Price per Each		
Size	Standard	Lumi-Glow™
8"	$17.99	21.84
17"	32.31	49.40

Item	No.	Price / Each
Edge Sealer	MB144	$26.23

Healthcare



8" MFS1810
17" MFS1901



8" MFS1811
17" MFS1902



8" MFS1812
17" MFS1903





8" MFS1813
17" MFS1904

Housekeeping



8" MFS1809
17" MFS1900



8" MFS869
17" MFS733

Personal Protection



8" MFS834
17" MFS233



8" MFS313
17" MFS202



8" MFS830
17" MFS231



8" MFS311
17" MFS200



8" MFS314
17" MFS203



8" MFS1308
17" MFS1317



8" MFS234
17" MFS232



8" MFS312
17" MFS201



8" MFS321
17" MFS210



8" MFS323
17" MFS212



8" MFS1008
17" MFS1017



8" MFS838
17" MFS719



8" MFS317
17" MFS206



8" MFS315
17" MFS204



8" MFS0808
17" MFS0817



8" MFS822
17" MFS208



8" MFS2608
17" MFS2617



8" MFS0108
17" MFS0117



8" MFS316
17" MFS205

Radiation



8" MFS0608
17" MFS0617

Recycle



8" MFS908
17" MFS920



8" MFS910
17" MFS922



8" MFS912
17" MFS924



8" MFS911
17" MFS923

Safety Promotional



8" MFS909
17" MFS921



8" MFS2408
17" MFS2417



8" MFS800
17" MFS740



8" MFS825
17" MFS707



8" MFS801
17" MFS785



8" MFS802
17" MFS746



8" MFS817
17" MFS742



8" MFS2308
17" MFS2317



8" MFS804
17" MFS748



8" MFS806
17" MFS788



8" MFS809
17" MFS786

Smoking



8" MFS0708
17" MFS0717



8" MFS807
17" MFS730



8" MFS803
17" MFS732



8" MFS861
17" MFS774

Traffic-Industrial



8" MFS866
17" MFS779



8" MFS0308
17" MFS0317



8" MFS885
17" MFS747



8" MFS860
17" MFS773



8" MFS870
17" MFS734



8" MFS846
17" MFS737



8" MFS816
17" MFS725



8" MFS821
17" MFS717



8" MFS880
17" MFS741



17" MFS320



8" MFS818
17" MFS705



8" MFS2808
17" MFS2817



8" MFS805
17" MFS715



8" MFS884
17" MFS743



8" MFS829
17" MFS706

Price per Each		
Size	Standard	Lumi-Glow™
8"	$17.99	21.84
17"	32.31	49.40

Item	No.	Price / Each
Edge Sealer	MB144	$26.23

Additional Slip-Gard™ Floor Signs are available on our website



PERSONALIZE IT!

Custom Slip-Gard™ Floor Signs

Slip-Gard™ Floor Signs are available with your message, symbol, or logo.

When ordering, specify part number for size; message, design, symbol or logo; colors and quantity.

Quantity breaks available. Contact us for a quote.	
Diameter	**No.**
Standard	
3"	MFS355
8"	MFS855
17"	MFS755
24"	MFS255
other size	MFS555
Lumi-Glow™	
8"	MFS845
17"	MFS745
other size	MFS955



Slip-Gard™ Custom Drain Markers

Two products in one!

- A floor sign and a drain ring
- Customized to fit your exact specifications
- Contact us with part number **PDD555** and your requirements



Floor-Grafix™

Big floor signs with a HUGE visual impact!

The size, contoured shape, and graphical nature of our Floor-Grafix™ effectively communicates important safety messages with a visual punch!

Floor-Grafix™ vinyl signs are printed and feature our Slip-Gard™ pebble-textured vinyl to withstand heavy pedestrian traffic. Floor-Grafix™ have a strong, permanent acrylic adhesive back with a peel-off liner.

- Attention-demanding design
- Large 24" size (actual size varies with design)
- Durable non-slip textured surface
- Vibrant, high definition print
- Recommend **MB144** (sold separately) edge sealer to help prevent the edges from lifting

Size	Each
24" x 24"	$36.86



MFS414



MFS402



MFS404



MFS400



MFS412



MFS408



MFS406



MFS410



MFS401

PERSONALIZE IT!

Customize your Floor-Grafix™ – no set-up fees, no minimum orders, unlimited colors, logos, and photos. Contact us for a quote. Refer to part number **MFS455**

Diamond



17" PSR402



17" PSR404



17" PSR406



17" PSR408



17" PSR410



17" PSR412

Slip-Gard™ Shape Floor Signs

Grab attention with these large non-slip floor message signs.

- Bold colors and graphics in a unique shape call attention to safety warnings and alerts in walkways and pathways
- Vinyl sign is self-adhesive and overlaminated with a protective non-slip,surface for added durability
- Printed and overlaminated to protect the graphics and message from heavy pedestrian traffic
- Strong, permanent acrylic adhesive back with peel-off liner
- Available in 17" diamond and triangle shapes
- For extra adhesion to ensure the edges stay down, use edge sealer **MB144** (sold separately)

Size	Price / Each
17"	$35.48



17" PSR420



17" PSR426



17" PSR424



17" PSR418



17" PSR422



17" PSR428



17" PSR436



17" PSR414



17" PSR416



17" PSR434



17" PSR432



17" PSR430

Triangle



17" PSR812



17" PSR808



17" PSR810



17" PSR803



17" PSR816



17" PSR836



17" PSR832



17" PSR834



17" PSR825



17" PSR821



17" PSR814



17" PSR844

PERSONALIZE IT!

Custom Slip-Gard™ Shape Floor Signs

Available with your message, symbol, colors, or logo. Specify shape by part number. Additional quantity discounts available. Contact us for details.

Quantity breaks available. Contact us for a quote.	
Shape	**No.**
17" Diamond	PSR455
17" Triangle	PSR855



6" x 24" PRS268

Slip-Gard™ Floor Signs

Alert and remind those in and around walkways, work areas, and entrances with bold graphics and messages on a non-slip sign.

- Vinyl sign is overlaminated with a protective, non-slip, pebble-textured vinyl surface for added durability
- Printed and overlaminated to protect the graphics and message from heavy pedestrian traffic
- Strong, permanent acrylic adhesive back with peel-off liner
- Available in Step-Style (6" x 24") or Mat-Style (20" x 14", 36" x 24")
- For extra adhesion to ensure the edges stay down, use edge sealer **MB144** (sold separately)

Style	Size	Price / Each
Step-Style	6" x 24"	$21.55
Mat-Style	20" x 14"	43.51
Mat-Style	36" x 24"	72.68

Step-Style



6" x 24" PSR282



6" x 24" PSR264



6" x 24" PSR274



6" x 24" PSR278



6" x 24" PSR246



6" x 24" PSR248



6" x 24" PSR266



6" x 24" PSR277



6" x 24" PSR271



6" x 24" PSR273

Mat-Style



20" x 14" PSR649



20" x 14" PSR680



20" x 14" PSR684



20" x 14" PSR636



20" x 14" PSR630



20" x 14" PSR633



20" x 14" PSR640
36" x 24" PSR643



20" x 14" PSR642



20" x 14" PSR628



20" x 14" PSR620



20" x 14" PSR624



20" x 14" PSR670

Edge Sealer

Extra adhesion power!

No.	Price / Each
MB144	$26.23

- Fastens signs and tapes to floors, walls, drums, or containers
- Prevents edges from lifting and inhibits chemical and moisture intrusion
- 5-oz. tube covers approximately 100 linear feet



Additional Slip-Gard™ Floor Signs are available on our website



Slip-Gard™ Safety Floor Signs

Mark bold graphics and messages on your floors and pathways with a non-slip sign.

- 14" x 20" vinyl sign is self-adhesive and overlaminated with a protective, non-slip, pebble-textured vinyl surface for added durability
- Printed and overlaminated to protect the graphics and message from heavy pedestrian traffic
- Strong, permanent acrylic adhesive back with peel-off liner
- For extra adhesion to ensure the edges stay down, use edge sealer **MB144** (sold separately)

Price / Each
$43.51



14" x 20" **PSR730**



14" x 20" **PSR724**



14" x 20" **PSR728**



14" x 20" **PSR734**



14" x 20" **PSR750**



14" x 20" **PSR726**



14" x 20" **PSR732**



14" x 20" **PSR720**



14" x 20" **PSR722**



14" x 20" **PSR738**



14" x 20" **PSR748**



14" x 20" **PSR736**

PERSONALIZE IT!

Custom Slip-Gard™ Safety Floor Signs

Slip-Gard™ Floor Signs are available with your message and symbol or logo.

When ordering, specify part number for size; message, design, symbol or logo; color and quantity.



Quantity breaks available. Contact us for a quote.

Size	No.
6" x 24"	PSR255
20" x 14"	PSR655
36" x 24"	PSR355
96" x 24"	PSR955
other size	PSR555

For Custom Slip-Gard™ Safety Floor Signs in glow material, contact us with part number **PSR755** and specify size, message/symbol, color, and quantity. We will provide you with a quote.

ReallyBig™ Floor Sign

Clearly identify aisleways that need to be kept clear.

- Oversized 8-ft. x 2-ft. Slip-Gard™ floor sign covers an extended area to ensure the message is seen
- Self-adhesive vinyl sign is overlaminated with a non-slip pebble-textured surface
- Strong, permanent acrylic adhesive back with peel-off liner
- For extra adhesion to ensure the edges stay down, use edge sealer **MB144** (sold separately)

No.	Price / Each
PSR950	$258.06



Slip-Gard™ Floor Marking Kits

- Pre-cut floor sign kits help keep areas in front of fire extinguishers, electrical panels, emergency showers/eyewash stations, and any other equipment free and clear of obstructions
- Includes three piece pre-cut border and one 17" round floor sign
- Made of non-slip overlaminated vinyl
- Kit covers a 36" x 24" area

Price / Kit
$48.10



PSR526



PSR527



PSR528

PERSONALIZE IT!

Custom Slip-Gard™ Floor Marking Kits

Have your own unique message displayed on a custom 4-piece kit. Contact us with a part number **PSR155** with color and quantity preference and we'll provide a quote.

NEW



PSR529



Half-Swing



Full-Swing

Slip-Gard™ Door Swing Area Floor Signs

Avoid accidents from a swinging door with a highly visible Door Swing Area Floor Sign.

- Bright yellow safety floor sign is highly visible and easily applied to a clean, dry surface
- Vinyl overlaminated with a protective, non-slip, pebble-textured surface to safeguard the graphics and message from heavy pedestrian traffic
- Strong, permanent acrylic adhesive back with peel-off liner
- Available in half-swing and full-swing, in several door frame sizes
- For extra adhesion to ensure the edges stay down, use edge sealer **MB144** (sold separately)

Size	Half-Swing No.	Price / Each	Full-Swing No.	Price / Each
28"	DFS100	$68.93	DFS200	134.42
30"	DFS102	77.20	DFS202	150.71
32"	DFS104	85.75	DFS204	167.44
34"	DFS106	101.55	DFS206	198.22
36"	DFS108	113.88	DFS208	227.84
other size	DFS155	call for quote	DFS255	call for quote

Skid-Gard™ Floor Signs

Indoor/outdoor, slip-resistant floor signs alert and inform.

- Under normal traffic conditions, Skid-Gard™ Floor Signs are wear-, weather-, and water-resistant for indoor and outdoor environments.
- Constructed of a 60-grit aluminum oxide compound layer fused onto a thick PVC base
- Installs quickly and easily with high-tack acrylic adhesive back and peel-off liner
- Messages are protected and visible through the clear, slip-resistant, surface
- Rounded corners to prevent edges from lifting
- For extra adhesion to ensure the edges stay down, use edge sealer **MB144** (sold separately)



Size	Price / Each
6" x 24"	$24.44


6" x 24" PSD101



6" x 24" PSD105



6" x 24" PSD107



6" x 24" PSD112



6" x 24" PSD116



6" x 24" PSD120


6" x 24" PSD603



6" x 24" PSD606



6" x 24" PSD612



6" x 24" PSD614



6" x 24" PSD620



6" x 24" PSD622



6" x 24" PSD631



6" x 24" PSD637



6" x 24" PSD650


6" x 24" PSD402



6" x 24" PSD404



6" x 24" PSD408



6" x 24" PSD412

PERSONALIZE IT!

Custom Skid-Gard™ Floor Signs

Have your custom message printed on Skid-Gard™ Floor Signs.

Compose your message, add a symbol or logo, and tell us your color requirements and we will take care of the rest. Contact us with a part number and quantity and we will get back to you with a quote.

Quantity breaks available. Contact us for a quote.

Size	No.
6" x 24"	PSD655

Pavement-Print Signs

Pavements are not just for walking on. Increase visibility of safety messages with attention-getting Pavement-Print Signs!

- Adheres to asphalt, concrete, and even step-stones
- High-performance adhesive back, foil-base material conforms to rough, untreated surfaces like stone and cement, giving it a painted appearance
- For short-, mid-, and long-term purposes
- Withstands normal to heavy walking foot traffic and other abrasions
- Slip-resistant, non-laminated surface contains embedded glass beads for a non-slip texture - meeting NFSI and ASTM D2047 specifications
- Glass bead surface also reflects the light, making the sign graphics easily visible
- Common areas of application include parking lots, pedestrian walkways, and other asphalt areas
- Apply to swept, clean, dry surface, void of oils and chemicals
- Recommended application temperature range: 50° to 100°F

Price / Each
$34.44



17" PSW723



17" PSW702



17" PSW721



17" PSW704



17" PSW715



17" PSW717



17" PSW706



17" PSW719

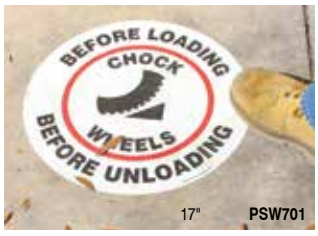

17" PSW701

PERSONALIZE IT!

Custom Pavement-Print Signs

Create Pavement-Print Signs with your message, design, symbol, or logo. Write or sketch out your wording, idea, or design, and indicate any size requirements. Specify quantity when ordering. Contact us for a quote. Refer to part number **PSW755**.

LED Sign Projector

A perfect solution for generating signs in areas where conventional wall and floor signs are difficult to apply or will not hold up due to their environment.

- Made from heavy-duty cast aluminum
- Air cooling technology prevents overheating
- CREE high power LED chip delivers high performance
- Long-life 30,000 hour low energy efficient LED bulb
- Operates on 110V, 2.7-2.8A with 3-ft. power cord
- Projector comes with a remote control and built in mounting bracket
- Sign images can rotate or be locked in one position
- Can be used in damp environments*
- Viewing distance by light level: complete dark – 262-ft.; dim light – 65-164-ft.; bright light – 49-ft.
- Sign lenses are interchangeable, additional stock legends are sold separately or customize your virtual sign
- 2 Year limited manufacturers warranty

**Not recommended for outdoor use*

Item	Price / Each
Projector w/ 1 Lens	$955.57
Lens Only	118.10



Projector w/Lens **VPL601**
Lens **VPL601LENS**

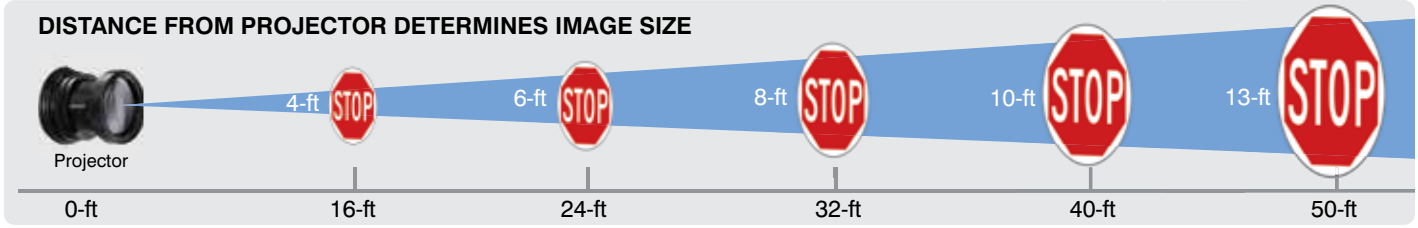



Projector w/Lens **VPL901**
Lens **VPL901LENS**



Projector w/Lens **VPL902**
Lens **VPL902LENS**



Projector w/Lens **VPL903**
Lens **VPL903LENS**



Projector w/Lens **VPL904**
Lens **VPL904LENS**



Projector w/Lens **VPL905**
Lens **VPL905LENS**



Projector w/Lens **VPL906**
Lens **VPL906LENS**



Projector w/Lens **VPL907**
Lens **VPL907LENS**



Projector w/Lens **VPL908**
Lens **VPL908LENS**



Projector w/Lens **VPL909**
Lens **VPL909LENS**



Projector w/Lens **VPL910**
Lens **VPL910LENS**

PERSONALIZE IT!

Custom LED Sign Projector

Customize a lens with your message and graphic. Use **VPL155** Single color lens only, **VPL255** Two color lens only, or **VPL355** Full Color lens only. Use **VPL955** for custom lens and projector.

Floor Sign Holders

Print your own message and make it a durable floor sign.

- Overall dimensions are 12 1/2" x 15"
- Constructed of durable polycarbonate with matte finish
- Designed for an 8 1/2" x 11" sign
- Strong, permanent acrylic adhesive back with peel-off liner
- For indoor use only
- Sold 10/pk



To order, add color code after part number:
Red – RD, Brown – BR, White – WT, Blue – BU, Orange – OR, Green – GN, Yellow – YL, Purple – PR.

No.	Price / Pkg. of 10
MFS981	$53.60



PERSONALIZE IT!

Custom Floor Sign Holders

Personalize your Floor Sign Holder with your company brand. Sold in packs of 10. Contact us with part number **MFS985** and your information.



Floor Label Protector

Floor label protector is designed for maximum clarity and durability.

- Excellent barcode and human readability
- Easy installation – just clean, stick, and cover
- 35-mil thick
- 4"H x 6"W vinyl shield covering protects 3"H x 5"W label (sold separately)
- Dual tapered edges withstands abuse from forklifts and foot traffic
- No metal frames or drilling required
- Rubberized adhesive creates an excellent bond on cold temperature floors

No.	Price / Each
DTF701	$10.08



Floor-ID™ Label Frame Systems

Place and protect message, barcode, and other identification on the floor in a sturdy frame system.

- Metal frame mounts directly to the floor with four concrete screws (included)
- Contains a clear protective cover to safeguard your label (not included) underneath
- Beveled edges prevent damage from rollover of pallet jacks and forklift vehicles

Small size:

- 5 1/2" x 8 1/2" x 1/8" all-aluminum oval frame
- 3 1/2" x 5" x .040" clear visible protective polycarbonate cover

Large size:

- 7 1/2" x 12" x 1/8" all-aluminum oval frame
- 5" x 7" x .040" clear protective polycarbonate cover

UOM	Small No.	Price / UOM	Large No.	Price / UOM
Each	DTF801	$27.94	DTF811	29.96
Pkg. of 10	DTF803	271.02 (27.10 ea)	DTF813	290.60 (29.06 ea)
Pkg. of 25	DTF805	657.25 (26.29 ea)	DTF815	704.25 (28.17 ea)
Pkg. of 50	DTF807	1,275.02 (25.50 ea)	DTF817	1,367.02 (27.34 ea)
Pkg. of 100	DTF809	2,474.02 (24.74 ea)	DTF819	2,652.02 (26.52 ea)

For Custom Labels, See Page 46.

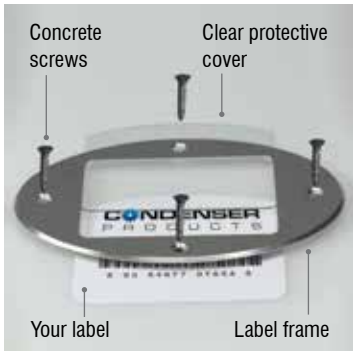



PERSONALIZE IT!

Custom Floor-ID™ Label Frame System

Print your custom image on the underside of the cover to permanently show through the clear insert.

Quantity breaks available. Contact us for a quote.

Fits Pipe OD	No.
Small	DTF555
Large	DTF655



Tough-Mark™ Heavy-Duty Floor Marking Strips and Shapes

Our durable Tough-Mark™ products stand-up to everyday abuse, including forklift traffic!

- Applies and bonds easily to a variety of clean sealed, and non-coated surfaces
- Strips and shapes are made with 55-mil thick polyethylene with 9.4-mil thick polypropylene adhesive backing
- Beveled edges reduce tears and lifts from pallet dragging
- Easily applies and bonds to a variety of clean sealed, and non-coated surfaces
- Removes easily while staying in one piece
- 48-inch long strips allow you to keep lines straight, purchase just the amount you need. Sold in packs of 10
- Shapes are sold individually
- Strips are easily trimmed to needed length or to create corners
- Perfect for the Set in Order phase of 5S implementations
- One year limited manufacturers warranty*

**Visit www.Accuform.com for complete warranty information*







2" x 48" **PTP202**

3" x 48" **PTP203**



4" x 48" **PTP204**



Quad Corner
PTP212



T-Corner
PTP207



45° Corner
PTP211



Rounded Corner
PTP206



Circle
PTP208

To order, add color code after part number: RD – Red, BU – Blue, WT – White, BK – Black, YL – Yellow, GN – Green, OR – Orange, Purple – PR.

Size	Price / Pkg. of 10
2" x 48"	$54.51
3" x 48"	69.94
4" x 48"	88.79

Shape	Price / Each
45° Corner	$4.43
6" x 6" Quad Corner	4.43
6" x 6" T-Corner	4.43
Rounded Corner	4.43
3 1/2" Circle	3.77



Tough-Mark™ Printed Heavy-Duty Message Strips

When printed adhesive tapes just won't get the job done, use our Tough-Mark™ printed message strips. Sub-surface print keeps your messages protected even in the harshest environments.

- Applies and bonds easily to a variety of clean sealed, and non-coated surfaces
- Made with 45-mil poly plastic with an aggressive adhesive backing
- Beveled edges reduce tears and lifting commonly resulting from pallet dragging
- Combine printed strips with blank strips to create unique aisle markings
- Strips are easily trimmed to needed length or to create corners
- One year limited manufacturers warranty*

**Visit www.Accuform.com for complete warranty information*

Size	Price / Each
2" x 48"	$10.38
3" x 48"	11.86
4" x 48"	13.34



2" x 48" PTP213 3" x 48" PTP210 4" x 48" PTP226



2" x 48" PTP214 3" x 48" PTP220 4" x 48" PTP227



2" x 48" PTP234 3" x 48" PTP209 4" x 48" PTP233



2" x 48" PTP302 3" x 48" PTP303 4" x 48" PTP304



2" x 48" PTP215 3" x 48" PTP221 4" x 48" PTP228



2" x 48" PTP216 3" x 48" PTP222 4" x 48" PTP229



2" x 48" PTP217 3" x 48" PTP223 4" x 48" PTP230



2" x 48" PTP218 3" x 48" PTP224 4" x 48" PTP231



2" x 48" PTP219 3" x 48" PTP225 4" x 48" PTP232

PERSONALIZE IT!

Custom printed Tough-Mark™ Message Strips and Shapes

Create your own custom messages using specific text, bar codes, or graphics. Provide us with your details and quantity requirements for a price quote.

Quantity breaks available. Contact us for a quote.

Item	No.	Item	No.
2" x 48" Strip	PTP255	6" x 6" Quad Corner	PTP855
3" x 48" Strip	PTP355	6" x 6" T-Corner	PTP955
4" x 48" Strip	PTP455	Rounded Corner	PTP175
other size	PTP655	3 1/2" Circle	PTP265
45° Corner	PTP755		



Floor Stripe™ High Performance Marking Tapes

Heavy-duty composite tape outperforms standard floor marking tapes.

Printed 2-mil polyester tapes have 1-mil gloss overlaminate. Acrylic adhesive backing provides high tack bond to a variety of smooth and rough surfaces.

- High-gloss surface resists marks and smudges
- Resistant to abrasions, water, chemicals, and heat
- Acrylic adhesive back provides high-tack bond
- Applies to clean, non-coated, smooth or rough surfaces, including concrete
- Low-profile reduces tears and scratches from skids, pallet jacks
- Removes easily without leaving residue or damage to the floor
- Minimum application temperature: 50°F. Temperature range: -40° to 302°F



Solid Colors

To order, add color code after part number:
Red – RD, Orange – OR, Yellow – YL, Green – GN, Blue – BU, White – WT, Black – BK



Size	No.	Price / Roll
2" x 100-ft.	PTP102	$40.24
3" x 100-ft.	PTP103	58.71

Black & Yellow Stripes



Size	No.	Price / Roll
3" x 50-ft.	PTP129	$33.75

PERSONALIZE IT!

Tapes can be custom printed with your message, graphic, or logo. Contact us with part number **PTP155** for 3" x 50-ft. or **PTP555** for all other sizes.

Glow-in-the-Dark Tapes

Mark for visibility and safety in low-light and emergency blackout situations.

- Photoluminescent marking tapes glow in the dark
- The marking tape is 'energized' by any light source - the longer exposure to light, the longer glow time
- White with slight green appearance for good visibility in regular light
- Made of flexible 10-mil polyester with coated gloss surface
- Permanent acrylic adhesive back with peel-off liner
- Glow rating for 10-hours

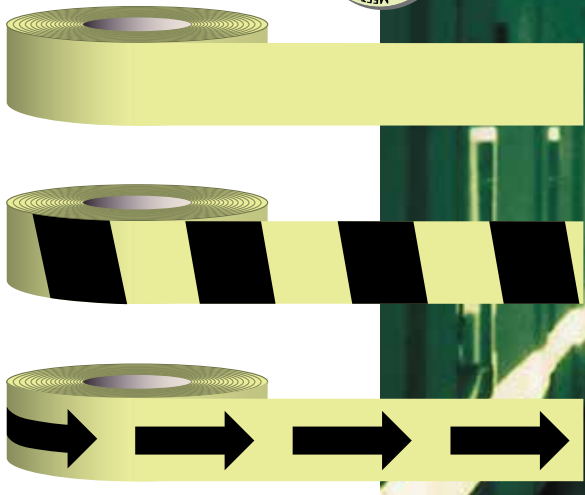

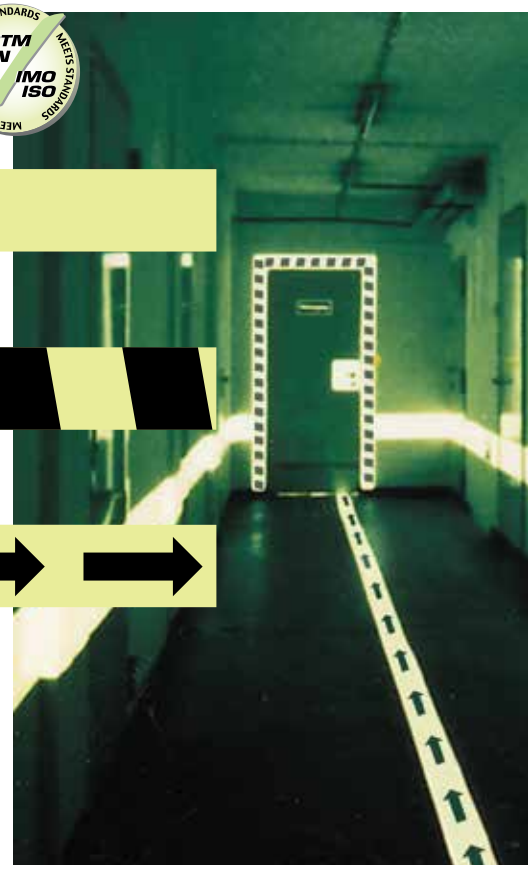

Size	No.	Price / Roll
Solid Color		
2" x 15-ft.	PTM911	$31.25
2" x 30-ft.	PTM912	56.48
3" x 15-ft.	PTM915	43.56
Stripe Pattern		
2" x 15-ft.	PTM922	37.54
2" x 30-ft.	PTM924	69.13
3" x 15-ft.	PTM926	57.88
Arrow Pattern		
2" x 15-ft.	PTM931	37.54
2" x 30-ft.	PTM933	69.13
3" x 15-ft.	PTM935	57.88

Glow marking tapes are available in other widths and lengths. Order part number **PTM955** and specify width, pattern, length, and quantity of rolls.



Durable Marking Tapes

Thick, yet flexible, marking tapes adhere securely to surfaces for long-lasting use in tough environments.

Durable tape eliminates downtime spent replacing standard marking tape, which can get scuffed, marred, ripped, and shredded in high-traffic areas.

- Heavy-duty two-ply, 34-mil thick PVC construction
- Fade-resistant colors
- Aggressive, rubber-based adhesive back
- Installation temperature: 41°F minimum, 59°F recommended
- Service temperature range: -4° to 104°F
- Registration, Evaluation, Authorization and Restriction of Chemicals (REACH) compliant

To maintain longevity of placement, avoid pushing or dragging pallets or other heavy objects (without rollers) across the applied tapes and shapes.

PERSONALIZE IT!

Custom print with your message, graphic, or logo. Available in 50-ft. lengths in 2", 3", and 4" widths only. Minimum of three rolls required. Contact us with part number **PTE555**.





To order, add color code after part number: Yellow – YL, Red – RD, Orange – OR, White – WT, Blue – BU, Green – GN, Black – BK

Size	No.	Price / Roll
2" x 100-ft.	PTE102	$203.87
3" x 100-ft.	PTE103	244.51
4" x 100-ft.	PTE104	285.44



Floor Marking Stencils

Mark your facility legibly and consistently with easily recognizable symbols and messages.

- 20" x 20" design with 1.7" (or greater) high characters on 24" x 24" panel
- Durable, flexible polyethylene plastic
- Reusable, easy to clean
- Use with ink or paint
- Sold individually

Price / Each
$159.88



PMS225



PMS223

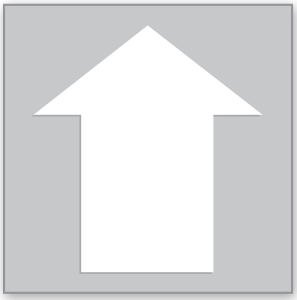

PMS202



PMS214

PERSONALIZE IT!

Custom stencils are made from tough .060" polyethylene material. For 24" x 24" stencils, refer to part number **FMS755**. For 40" x 44" stencils, refer to part number **FMS955**. For smaller, message-only stencils refer to part number **FMS455**.





Marking Tapes

Mark specific areas and promote safety by identifying potential hazard areas with visible tapes.

- 6-mil vinyl adheres to floors, walls, piping, posts, beams, handrails, stairways, machinery, and equipment
- Waterproof, wear-resistant, minor resistance to acids, oils, grease, caustics, alkalis, and most solvents
- Permanent self-adhesive back
- 1 year shelf life

OSHA

Colors and combinations meet specific industry and OSHA 29 CFR §1910.144 warning requirements



Solid Colors



Striped Colors



Checkerboard Colors

To order, add color code after part number.

Size	No.	Price / Roll	Size	No.	Price / Roll
Solid Colors					
2" x 108-ft.	PTM623	$11.93	3" x 108-ft.	PTM633	17.31
2" x 180-ft.	PTM626	20.53	3" x 180-ft.	PTM636	29.71
Stripe Pattern					
2" x 54-ft.	PTM723	$16.76	3" x 54-ft.	PTM734	19.82
2" x 108-ft.	PTM726	21.53	3" x 108-ft.	PTM738	30.11
Checkerboard Pattern					
2" x 54-ft.	PTM773	23.33	3" x 54-ft.	PTM784	35.16

PERSONALIZE IT!

Custom Marking Tapes

Tapes are available in other widths and lengths. Order part number **PTM655** and specify width, pattern, color(s), length, and quantity of rolls.

Custom Message Marking Tapes

Custom Message Marking Tapes are available with your message and symbol or logo (if required) - even in full-color - printed repeatedly on the length of the roll. Refer to part number **PTM455**.

TAPES COLOR/COMBINATION	CODE	APPLICATION
Red	RD	Fire Protection Equipment & Danger Hazards
Orange	OR	Danger Points on Machines
Yellow	YL	Physical Hazards
Green	GN	First Aid & Safety Equipment
Blue	BU	Machinery being Worked On
Purple*	PR*	X-ray & Radiation Hazards
Yellow/Black	BKYL	General, Physical Hazards
Red/White	RDWT	Fire Protection & Equipment
Black/White	BKWT	Housekeeping, Aisles, Traffic, & Passageways
Magenta/Yellow*	MGYL*	Radiation Areas
Green/White*	GNWT*	Safety & First Aid
Blue/White*	BUWT*	Defective Equipment
Orange/White	ORWT	Traffic and Caution

** Unavailable in reflective*

Marking Tape Floor Applicator

Mark aisles, pathways, and traffic lines by applying tape easily and quickly, without having to bend over, stoop, or kneel to position tape by hand.

- Holds self-wound, self-adhesive marking tape roll size up to 4" x 180-ft. with 3" core diameter
- Sturdy construction with handle grips and large roller wheel base to ensure smooth, straight placement of tape
- Roll tape onto smooth, clean, dry surfaces

Note: Applicator will not work with peel-off liner tape.



No.	Price / Each
HLT300	$180.95

Reflective Tapes



- Engineer grade, Type 1 with 'bounceback' reflectivity
- Improved daytime, low-light and nighttime visibility
- 5 1/2-mil thick urethane tape
- Permanent adhesive with peel-off liner
- Suitable for outdoor use on poles, barricades, fences, buildings, private roads, and off-road vehicles

Note: Not for use with Marking Tape Floor Applicator.

To order, add color code (listed above) after part number. Not all colors are available in reflective.

Size	No.	Price / Roll	Size	No.	Price / Roll
Solid Colors			*Stripe Colors*		
2" x 15-ft.	PTM801	$22.99	2" x 15-ft.	PTM813	$27.88
2" x 30-ft.	PTM802	42.39	2" x 30-ft.	PTM814	50.82
3" x 15-ft.	PTM805	34.48	3" x 15-ft.	PTM815	41.74

Other widths, lengths, and patterns available – refer to part number **PTM855**. Call to order.



Floor Marking Shapes

Visible marking footprints, dots, and arrows mark directional traffic paths on floors, stairways, and walls. Use them to create lanes, aisles, and escape routes. Also ideal for marking potential hazard areas, color-coding, general identification, and other areas.

- Individually die-cut shapes made out of 2-mil vinyl
- Aggressive, permanent, self-adhesive back with peel-off liner
- Apply to clean, smooth, dry surface

Standard Color Shapes

2-mil self-adhesive vinyl with removable back liner.

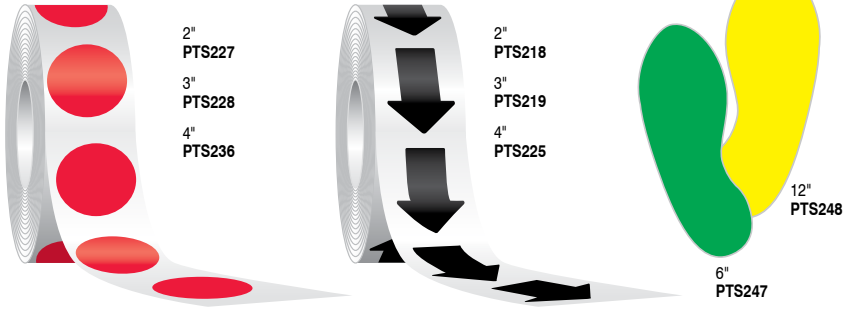



To order, add color code after part number: Red – RD, Blue – BU, Green – GN, Black – BK, Yellow – YL, Orange – OR, White – WT

Size	Qty / UOM	Price / UOM
2"	250 / Roll	$25.16
3"	250 / Roll	31.14
4"	100 / Roll	25.68
6"	5 Pair / Pkg.	17.31
12"	5 Pair / Pkg.	31.82
other	call for quote	

Additional sizes and colors are available. Please contact us with part number **PTS255** for availability

Glow-in-the-Dark Shapes

Create visible and safe pathways in low-light and emergency blackout situations.

- Mark aisles, walls, escape routes, stairwells, and exit areas for directional safety
- Tape is 'energized' by any light source - the longer exposure to light, the longer glow time
- Flexible 10-mil polyester with coated gloss surface and permanent acrylic adhesive back with peel-off liner

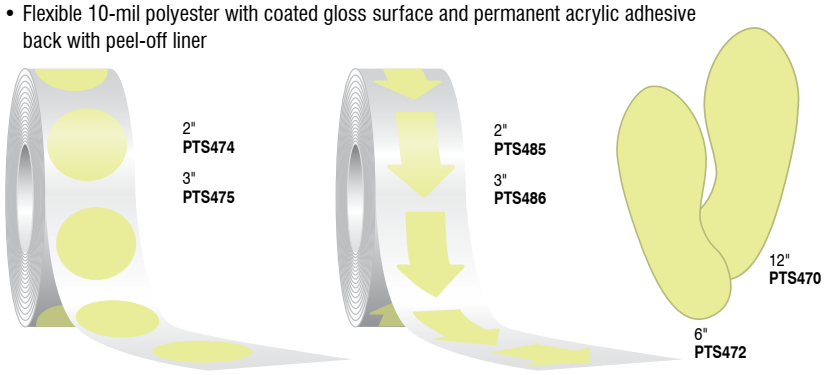



Size	Qty / UOM	Price / UOM
2"	50 / Roll	$28.48
3"	50 / Roll	39.71
6"	1 Pair / Pkg.	9.99
12"	1 Pair / Pkg.	15.25
other	call for quote	

Durable Marking Shapes

Thick, yet flexible, marking shapes adhere securely to surfaces for long-lasting use in tough environments.

- Heavy-duty two-ply, 34-mil thick PVC construction
- Fade-resistant colors
- Aggressive, rubber-based adhesive back
- Installation temperature: 41°F minimum, 59°F recommended
- Service temperature range: -4° to 104°F
- 3 1/2" diameter circle and 12" x 4" arrow are available each

Additional Durable Marking Shapes are available on our website.

NEW



To order, add color code after part number: Yellow – YL, Red – RD, Orange – OR, White – WT, Blue – BU, Green – GN, Black – BK

Shape	Size	No.	Price / Each
Circle	3 1/2" dia.	PTE218	$1.51
Arrow	12" x 4", 2" stem	PTE220	3.07

Slip-Gard™ Floor Marking Tapes

Non-slip tapes provide visual guidance to mark and identify aisles, pathways, and designated locations.

Add color-code floor tapes to aisles and paths, and delineate areas to align for equipment and machinery with floor shapes. Color is sub-surface and overlaminated by protective, clear pebble-textured surface. The dimpled side acts like a treaded, non-slip surface – ideal for pedestrian traffic areas when being walked upon.

- Dual-layer, color vinyl, and clear textured vinyl construction
- Strong acrylic-based adhesive back
- Service temperature range: -20° to 140°F

Easily peel off the back liner to install by adhering to clean, smooth, dry surface. Choose from a variety of colors to meet 5S and other visual specifications for lean programs.

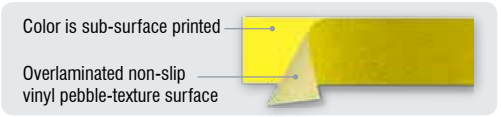

Color & Message Floor Tapes



Solid Colors:

Add color code after part number: Red – RD, Orange – OR, Yellow – YL, Green – GN, Blue – BU, White – WT, Black – BK

Size	No.	Price / Roll
2" x 100-ft.	PTS701	$102.08
3" x 100-ft.	PTS702	122.22

Messages:

Size	Price / Roll
3" x 50-ft.	$70.28



PTS719



PTS727


PTS729



PTS717

Personalize It!

Tapes can be custom printed with your message, graphic, or logo. Contact us with part number **PTS755** for a quote.

Floor Shapes

Mark pallets, storage, and walkways in your facility – ideal for 5S programs.




T-Corner
6" x 9" PTS656
8" x 12" PTS658


Corner
6" x 6" PTS652
12" x 12" PTS654

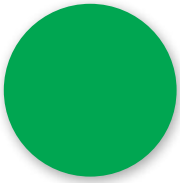
Circle
3" PTS640
6" PTS642

SOLID COLOR	CODE
Red	RD
Orange	OR
Yellow	YL
Green	GN
Blue	BU
White	WT
Black	BK

STRIPED COLOR	CODE
Black/Yellow	BKYL
Red/White	RDWT
Black/White	BKWT
Green/White	GNWT
Blue/White	BUWT
Orange/White	ORWT

To order, add solid or striped color code after part number.

Size	Price / Each
3"	$1.71
6"	2.17
6" x 6"	2.64
6" x 9"	2.64
8" x 12"	4.77
12" x 12"	4.77

Personalize It!

Custom Slip-Gard™ Shapes available. Contact us with part number **PTS655** and your requirements. We will get back to you with a quote.

Slip-Gard™ Black Floor Tapes

Apply a non-slip, textured surface to provide a safe step area.

- Adhere flexible tapes to stairways, walkways, and aisleways for a non-slip surface
- Resilient textured PVC tape has deeply embossed, pebbled surface for traction that is non-abrasive
- Back is coated with acrylic adhesive for permanent stick-down - with peel-off liner
- Apply to clean, dry surfaces, free of dirt and debris
- Can be easily cleaned with a mop
- 20-mil thick

Size	No.	Price / Roll
1" x 60-ft.	PTX110BK	$18.40
2" x 60-ft.	PTX121BK	33.11
4" x 60-ft.	PTX142BK	69.76

Additional sizes are available, contact us for a quote.



Non-slip, texture detail



Skid-Gard™ Floor Tapes

Create a high-traction surface to prevent slips, trips, and falls.

Place anti-skid floor tape on walkways, ramps, loading docks, steps, and stairways to help maintain a safe-stepping workplace on wet or greasy floors.

- Tape has aggressive 60-grit aluminum oxide compound layer impregnated onto a thick PVC base
- Ensures safe-footing by providing good grip, wear resistance, weatherability, and water resistance under normal traffic conditions for both indoor and outdoor environments
- Installs quickly with high-tack acrylic adhesive back

Easily peel off the back liner and adhere to almost any clean, smooth, dry surface. Maintains a waterproof seal – resisting sliding, buckling, wrinkling, and peeling.

Meets ANSI/NFSI B101.1

NFSI CERTIFIED

OSHA

OSHA 29 CFR 1910.24(f)

"Stair treads." All treads shall be reasonably slip-resistant and the nosings shall be of nonslip finish.

Black Floor Tapes



Size	No.	Price / Roll
1" x 60-ft.	PTA101BK	$25.68
2" x 60-ft.	PTA102BK	50.57
3" x 60-ft.	PTA103BK	67.34
4" x 60-ft.	PTA104BK	91.68
6" x 60-ft.	PTA106BK	137.59

Color Floor Tapes



Size	No.	Price / Roll
Solid Yellow		
1" x 60-ft.	PTA101YL	$27.48
2" x 60-ft.	PTA102YL	53.08
4" x 60-ft.	PTA104YL	106.13
Striped Black/Yellow		
2" x 60-ft.	PTA212BKYL	56.45
4" x 60-ft.	PTA215BKYL	102.93

Additional sizes and colors available.
Contact us for availability.

Walkway Step Tapes

Muted yellow appearance masks dirt and grime.

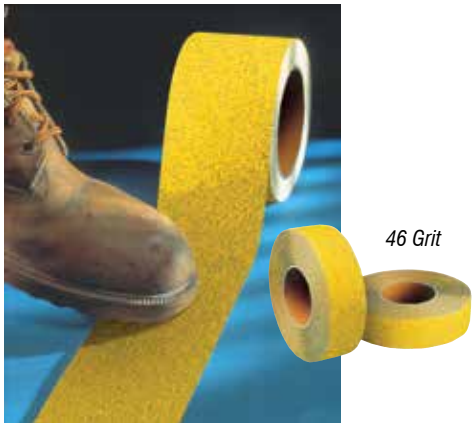

Size	No.	Price / Roll
2" x 60-ft.	PTA302	$53.80
4" x 60-ft.	PTA324	107.56

Skid-Gard™ Floor Shape Tapes

Get a finished look to your anti-skid tapes in pre-cut shapes.

- Rounded corners to prevent edges from lifting
- Aggressive 60-grit aluminum oxide compound layer fused onto a thick PVC base
- Peel-off liner with high-tack acrylic adhesive back
- Suitable for indoor and outdoor environments, water-resistant





Style	Size	No.	Price / Each
Square	5 1/2" x 5 1/2"	PTA425	$1.59
Wide Strip	3" x 24"	PTA423	3.54
Cleat	6" x 24"	PTA426	5.96
Cleat w/ Refl. Yellow	6" x 24"	PTA611	14.80
Cleat w/ Glow	6" x 24"	PTA615	13.40

Super Skid-Gard™ Floor Tapes

36-grit surface provides extreme traction for extreme conditions.

Heavy foot traffic and dirty work environments can clog up standard anti-skid grit tape with mud, snow, oil, dust, liquids, and grease.

- Extra-course 36-grit textured surface
- Ideal for heavy debris areas both indoors and out
- Resistance to water, hydrocarbon, and other chemicals
- Aggressive, high-tack acrylic adhesive tape
- Apply to clean, dry surfaces, free of dirt and debris





Size	No.	Price / Roll
2" x 50-ft.	PTA227	$49.71
4" x 50-ft.	PTA228	99.40
6" x 50-ft.	PTA229	144.56

Fold-Ups®

Set out free-standing signs to identify temporary hazards in pathways.

- Panels have message on both sides
- See bold safety messages and symbols
- Rugged high-impact plastic
- Top handle cut-out for ease of transport
- Quick and easy set-up
- Folds flat for transport and storage
- 20"H x 12"W

Price / Each
$39.40



PFR636

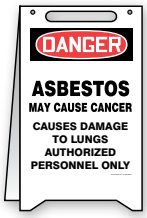

MF120



PFR130



MF108



PFR606



PFR607



MF103

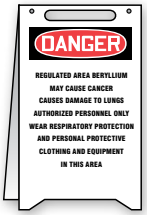

PFR121



PFR122

Additional Fold-Ups® are available on our website





PFR123



PFR612



PFR136



PFR611



PFR601



PFR170



PFR603



MF105



MF119



PFR631



MF118



MF110



MF111



MF116



MF107



MF101DE



MF101



MF114



PFR229



PFR242



PFR225



PERSONALIZE IT!

Custom Fold-Ups®

Identify temporary hazards with your custom message. Include graphics and/or logos to make your Fold-Ups® demand attention.

- Custom message printed on both sides
- Rugged high-impact plastic
- Top handle cutout for ease of transport
- Quick and easy placement
- Folds flat for transport and storage
- 20"H x 12"W

How to Order:

- ☑ Write or draw out your ideas
- ☑ Include logo if required
- ☑ Specify header, colors, and message
- ☑ Specify quantity

Quantity breaks available. Contact us for a quote.

Item	No.
Custom Fold-Ups®	PFR555



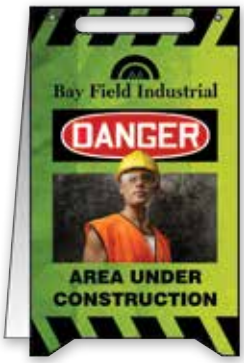















Bright-Flash Signal Lights

Flash for attention with super bright LEDs.

- Weather-resistant plastic case
- Set to six light patterns – steady on, fast flash, slow flash, and three alternating patterns
- Visible up to 2,650-ft. (1/2 mile)
- Measures 2 7/8" x 1 3/4" x 1 1/8"
- Attach with back clip
- Lasts up to 200 hours on 2 AA batteries (sold separately)

Item	No.	Price / Each
Signal Light	FLP306	$18.79
Item	**No.**	**Price / Pkg. of 8**
AA Batteries	HPB111	19.64



Reversible Fold-Ups®

Mark temporary hazards with lightweight plastic stand-up signs.

- Versatile - two signs in one!
- Economical - ideal for limited purposes or disposable for one-time use
- Flip and fold sign inside-out to reveal second message
- Lightweight, waterproof corrugated plastic with fold-and-insert-tab
- Stands 20"H x 12"W
- Carry handle cut-out on top
- Folds flat for easy transport and storage

Price / Each
$29.11



PFE413



PFE464

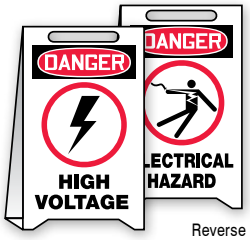

PFE466

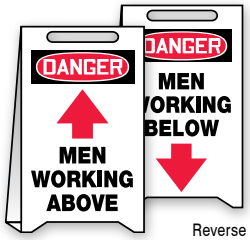

PFE470

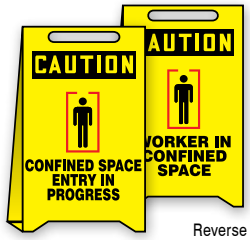

PFE417



PFE401



PFE419



PFE409



PFE405

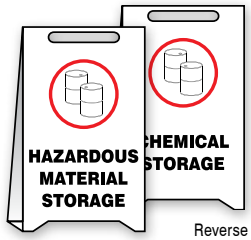

PFE436

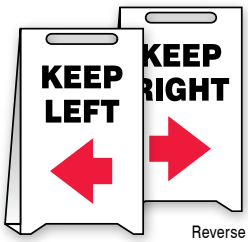

PFE438

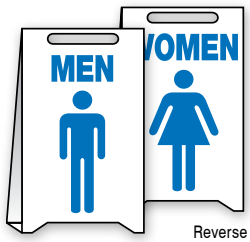

PFE491



PFE448



PFE444



PFE450

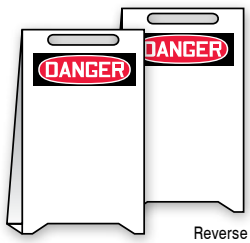

PFE460

Personalize It!

Custom Reversible Fold-Ups® can be printed with your message and graphic or logo. Contact us with part number **PFE455** to specify information for a quote.









Reflective Fold-Ups®

Display messages quickly and easily in low-light or nighttime conditions.

- Made of rugged, high-impact, plastic
- Engineer-Grade Prismatic reflective sheeting enhances visibility
- Ideal for calling strong attention to a message
- Measures 20"H x 12"W
- Folds flat for easy transport and storage
- Printed on both sides with the same message

Price / Each
$66.59



PFR707



PFR709



PFR701



PFR703



PFR711



PFR704



PFR713

PERSONALIZE IT!

Custom Reflective Fold-Ups®

When ordering, write or draw out your ideas, and be sure to include your header and color selections. Contact us with your request and we will get back to you with a quote.

Quantity breaks available. Contact us for a quote.	
Item	**No.**
Custom Reflective Fold-Ups®	PFR755







PERSONALIZE IT!

Custom Lumi-Glow™ Fold-Ups® can be printed with your message and graphic or logo. Contact us with part number **PFR355** to specify information for a quote.

Lumi-Glow™ Fold-Ups®

Glow-in-the-dark Lumi-Glow™ material (as shown)

High-Performance glow is advanced photoluminescent material designed for when the power goes out.

- Ideal for use around stairs, hallways, or obstacles – even in the dark
- Any light source can 'energize' the photoluminescent material
- Constructed of high-impact plastic measuring 20"H x 12"W
- Folds flat for easy transport and storage
- Printed on both sides with the same message

Price / Each
$77.22



PFR300

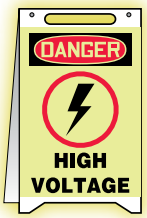

PFR302



PFR305



PFR308



PFR316



PFR313

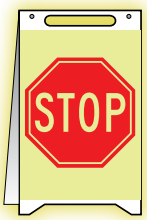

PFR311

Pocket Fold-Ups®

Display same or different message on both sides.

- Rugged high-impact plastic design measures 20"H x 12"W
- Sign pocket on both sides fits 7"H x 10"W sign
- Thumb groove allows you to easily slide signs in and out
- Handle cut-out for ease of carrying
- Folds flat for transport and storage

Price / Each
$39.40



PFR260



Signs sold separately.

PERSONALIZE IT!

Custom Pocket Fold-Ups®

Signs can be printed on both sides with your custom message, name, symbol, or logo. Contact us with part number **PFR265** to specify information for a quote.



Stock Signs for Pocket Fold-Ups®

Choose from these or any stock VS or VP signs in 7" x 10" sizes.

Price per Each		
Size	**Adhesive Vinyl - VS**	**Plastic - VP**
7" x 10"	$8.31	9.06



7" x 10" MADM138



7" x 10" MATR111



7" x 10" MEQM061



7" x 10" MADM629



7" x 10" MSTF622



7" x 10" MEQM705



7" x 10" MSTF640



7" x 10" MSTF645

For more stock legends, refer to the Signs & Labels section starting on page 114.

PERSONALIZE IT!

Custom Sign Inserts

Sign inserts can be customized to meet your needs. Simply call or fax us with the necessary information including graphics, logos, pictorials, verbiage, and color requirements.

Quantity breaks available. Contact us for a quote.	
Material	**No.**
Plastic	VP710

Quik Sign Fold-Ups®

Change your sign instantly in the same sign stand.

- Molded polyethylene plastic with slots on both sides
- Holds two 18" x 24" signs (sold separately)
- Handle holes for easy portability
- 30 1/2"H x 26"W with the feet 22" apart
- Stand closes to 2" thick with molded-in lug points for nesting into each other when stacked to prevent sliding during storage or transport



Item	No.	Price / Each
Quik Sign Fold-Ups® Stand	PFK321	$92.59

Lightweight Sign Inserts

Start with the Quik Sign Fold-Ups® Stand and add Sign Inserts to meet your needs.

- 18" x 24" printed on both sides of corrugated plastic
- Inserts are reversible, providing the versatility of having two signs in one

Item	Price / Each
Double-sided Sign Insert	$44.11



PFK102 Back



PFK112 Back



PFK103 Back



PFK639 Back



PFK615 Back

PERSONALIZE IT!

Custom Sign Inserts can be printed with your message and graphic or logo. Contact us with part number **PFK555** to specify information for a quote.

Flip-Up Fold-Ups®

Alert there's a temporary hazard, then flip up to specify the message – with two-signs-in-one style Fold-Ups®.

- Bright yellow, pre-molded, lightweight polyethylene plastic
- Simple set-up, fold down, and storage, with handle for easy carrying in any position
- Attention-grabbing, 9 1/2" octagon shape immediately displays CAUTION. Flip up to display STOP and message
- Messages repeat on both sides
- Flip-up design raises the sign height view from 22" to 38" tall, measures 12" wide

Price / Each
$44.96





PFW802



PFW801



PFW806



PFW805



PFW804



PFW803



PFW807

Personalize It!

Custom Flip-Up Fold-Ups® can be printed with your message and graphic or logo. To order, contact us with your specific requirements.

Quantity breaks available. Contact us for a quote.	
Item	**No.**
Custom Flip-Up Fold-Ups®	PFW855

2 X Fold-Ups®



Open up 2-sided message floor signs to mark temporary hazards.

- Sturdy plastic to withstand elements indoors and outdoors
- Message on both sides of the 25"H x 12"W Fold-Ups® stand-up floor sign
- Easy-carry handle
- Sign folds flat for storage

Style	Price / Each
Plain	$21.11
Printed	23.48



PFW428



PFW424



PFW434



PFW426

Plain

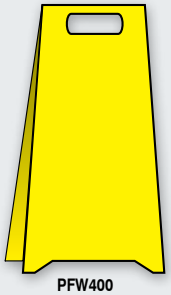
PFW400



SBPFW424



PFW432

Personalize It!

Custom 2 X Fold-Ups® are available. To order, contact us with your specific requirements. Refer to part number below and specify quantity.

Quantity breaks available. Contact us for a quote.	
Item	**No.**
Custom 2 X Fold-Ups®	PFW555

PERSONALIZE IT!

Custom Fold-Ups® Barricade Sign

Larger and more durable, these heavy-duty Fold-Ups® are free-standing, highly visible, and virtually maintenance-free!

- Permanently-bonded, Engineer-Grade reflective sheeting on sign face
- Molded of impact-resistant polyethylene plastic
- Withstands harsh conditions and abuse
- Built-in handle for portability, and 'click-lock' hinges for positive interlock in the open position
- Hollow legs can be filled with gravel or sand for added stability (funnel included)
- Folds flat for easy transport and storage
- Available in four styles and three frame colors (Yellow, White, or Orange)







Style A

- Overall size: 45"H x 25"W
- Sign face size: upper - 12"H x 24"W lower - 8"H x 24"W
- Colors: Yellow, White, or Orange



Style B

- Overall size: 45"H x 25"W
- Sign face size: 36"H x 24"W
- Colors: Yellow, White, or Orange

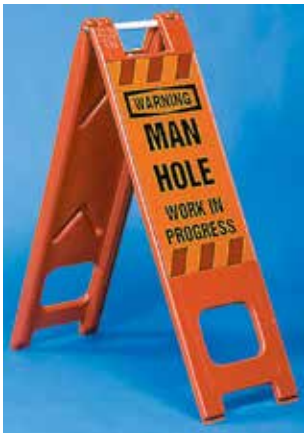

Style C

- Overall size: 45"H x 13"W
- Sign face size: 24"H x 12"W
- Colors: Yellow, White, or Orange



Style D

- Overall size: 36"H x 13"W
- Sign face size: 24"H x 12"W
- Colors: Yellow, White, or Orange

How to Order:

Choose the style that best meets your needs.

- ☑ Specify part number
- ☑ Indicate your frame color choice: Yellow, White, or Orange
- ☑ Write or sketch out your legend. Indicate any graphic, logo, or pictorial. Point out the colors, as well
- ☑ Specify the quantity

Call, fax, or email your order request to us. We'll get back to you with a quote. If you need help designing your Custom Fold-Ups® Barricade Sign, we will be happy to assist you!



Quantity breaks available. Contact us for a quote.

Style	No.
Style A	
Blank	PFH200
Single-sided	PFH201
Double-sided	PFH202
Style B	
Blank	PFH210
Single-sided	PFH211
Double-sided	PFH212
Style C	
Blank	PFH220
Single-sided	PFH221
Double-sided	PFH222
Style D	
Blank	PFH230
Single-sided	PFH231
Double-sided	PFH232

Pop-Out™ Warning Cones

Convenient Pop-Out™ cones warn of potential slip and trip hazards.

- Collapsible, lightweight warning cone for easy carry and storage
- Closes securely with a nylon strap and hook and loop closure
- Durable, visible yellow nylon fabric with reinforced corners
- Spring-loaded metal ribs have protective plastic feet
- Measures 20"H x 18 1/2"W x 18 1/2"D

Price / Each
$34.54



PFT203



PFT205

Handy Cone™ Floor Signs

Pop-open floor signs to instantly set out the safety message.

- Housed in a gray 2" diameter compact plastic tube
- Tubes can be mounted where you may need immediate access to the floor signs
- Sign pops open when pulled out of tube and expands to a three-sided pyramid
- Visible from all directions
- Message and symbol are screen-printed on nylon fabric with reinforced vinyl corners
- Durable, yet lightweight, these signs can withstand repeated use

Unavailable in custom messages.

Size	Price / Each
18" x 20"	$47.19
31" x 21"	62.03



18" **PFT177**



18" **PFT182**



18" **PFT181**



18" **PFT184**



Bilingual Spanish
31" **PFT310**

Handy Cone™ in tube.

The Banana Cone™

Avoid workplace accidents with these whimsical, brightly colored safety cones.

- Cone stands 24" tall with 12" x 12" footprint
- Made of 3.5mm durable polypropylene
- Banana safety cone weighs 2-lbs.
- English and Spanish safety message is printed on all four sides
- Attracts immediate attention and can be easily seen in all directions
- Detachable stem and stackable for easy transport and storage

No.	Price / Each
PFB650	$51.31







Printed



25" PFC252
35" PFC352



25" PFC254
35" PFC354



25" PFC261
35" PFC361



25" PFC256
35" PFC356

Plain

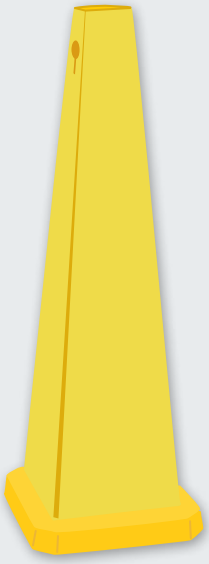

25" PFC250
35" PFC936

Quad-Warning Safety Cones

Brightly colored for high visibility, four-sided safety cones alert of potentially hazardous areas.

- Available plain or imprinted with black on all sides, can be easily seen in all directions
- Molded construction of durable polyethylene plastic
- Keyhole opening on two sides to hold chain
- Conical square design resists tipping
- Stackable for easy storage and transport
- Available in 25"H and 35"H

Height	Printed With Message	Plain Without Printing
	Price / Each	Price / Each
25"	$44.35	42.51
35"	60.59	57.99

PERSONALIZE IT!

Custom Quad-Warning Safety Cones

Custom message, design, or logo can be applied to the sides of the Quad-Warning Safety Cone. When ordering, indicate size and color by part number, specify message and/or design, print colors, and quantity. We will get back to you with a quote and delivery estimate.

Size	Yellow No.
25"	PFC455YL
35"	PFC855YL

Assembly Point Indicator Kits

NEW

Flashing light and eye-catching message cone helps identify location of assembly areas even in low-light conditions.

- Kit includes 35" Quad Cone (PFC936) with text, Lock-in Flashing light (PFC420)
- Can be used indoors and outdoors
- Battery-powered flashing light affixes to top of body, requires one D cell battery (not included)
- "Assembly Point" text appears on all four sides; includes muster point pictorial near base







Style	No.	Price / Each
Kit w/ Non-Reflective text	PFC413	$107.94
Kit w/ Reflective text	PFC412	122.82

Additional Floor Signs & Tapes are available on our website





Plastic Yellow Chain

2" links connect cone-to-cone, creating a continuous barrier.

Length	No.	Price / Each
20-ft.	PFC410	$49.95
100-ft.	PFC415	225.23

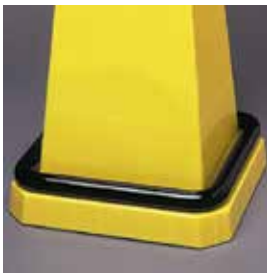

Ring Weight

Place around the base to improve stability and prevent tipping.

Item	Size	No.	Price / Each
7-lbs.	For 25" cone	PFC437	$41.76
10-lbs.	For 35" cone	PFC431	41.83



Lock-in Flashing Light

- Sets into safety cone top hole and flashes for increased visibility
- Plastic case
- Requires D size battery (sold separately)
- To activate the flashing light, turn the lens head fully clockwise
- To deactivate the flashing light, turn the lens head approximately 1/4 turn counterclockwise

Item	No.	Price / Each
Flashing Light	PFC420	$32.23
Item	No.	Price / Pkg. of 6
D Batteries	HPB113	16.07

Safety Cone Accessories

Lock-in Sign Holder



- Molded red plastic holder measures 10" x 10"
- Sets into top cone hole
- Space on both sides for 8" x 8" labels (available separately)

Color	No.	Price / Each
Red	PFC454RD	$14.55

Sign Holder Labels

- 8" x 8" yellow adhesive vinyl
- Round corners
- Easy to see symbol and message

Price / Each
$9.57

PERSONALIZE IT!

For a Custom message, order **PFC655** and specify message, color, graphic (if necessary), and quantity. Call for a quote and delivery estimate.



8" PFC646



8" PFC632



8" PFC634



8" PFC636



8" PFC640



8" PFC648



Cone Cuff™ Sleeves

Turn your traffic cone into a safety message cone.

- Fits over standard 18" and 28" high cones (sold separately)
- Sleeves are flexible and easy to remove and store flat
- Made out of durable reinforced vinyl
- 360° viewing direction

To order, add quantity letter code after part number.

UOM	Qty. Code	Price / UOM
Each	E	$8.88
Package of 6	P	45.17



FBC911



FBC912



FBC920



FBC913



FBC919



FBC921



FBC914



FBC918

PERSONALIZE IT!

Custom Cone Cuff™ Sleeves

Sleeves are available with your message, graphic, or logo. Contact us with part number **FBC955**. Write or sketch out your idea – specify yellow or white background – and provide us the quantity for a quote.



PERSONALIZE IT!

Custom Dura-Plate™ Identification Badges



Personalize durable, long-lasting identification badge cards.

- Full-color photorealistic printing
- Printed on Polylith with gloss laminate on both sides
- Measures 2 1/8" x 3 3/8" (credit card size)
- Print on one or both sides
- Print with graphics and individual information such as names, numbers, and barcodes



How to order:

- Create a standard design template or incorporate your company logo. Send your information to us in an electronic file format, Illustrator EPS (with all fonts/typefaces turned to outlines/curves), or we can scan an actual design/logo.
- List the names and/or numbers required - sequential or otherwise. If barcodes are required, please specify the symbology.
- Point out your color requirements - including PMS numbers.

For photo-quality images, please provide: high-resolution electronic JPG, TIF format file - Mac or PC; or actual photograph to be scanned. Verify the quantity of badges.

Quantity breaks available. Contact us for a quote.

Style	No.
Single-side	DNT655
Double-side	DNT755

Other card style options are available; contact us with part number **DNT555** and specify your requirements for a quote and delivery time.

Hard Hat ID/Badge Holders

NEW

Keep identification and badges easily viewable.

- Securely attaches to hard hat using attached hook-n-loop tab on backside
- Can be used horizontally or vertically
- Heavy-duty vinyl with a press & seal closure on one edge
- Holder measures 2 11/16" x 4 1/4" and fits inserts up to 2 1/8"x 3 3/8"



Size	No.	Price / Pkg. of 10
2 11/16" x 4 1/4"	LHTL800	$43.40

Badge Holders

Protect and display your identification badge with a heavy-duty clear vinyl holder.

- Durable tear-resistant vinyl
- Packs of 50

Thumbnotch Style
Allows for easy removal of insert



Slot Holes Thru Style
Has slot holes to hang onto strap, chain, or clip

Clip-On Style
Has rotating bulldog clip



Size	Orientation	No.	Price / Pkg. of 50
Thumbnotch Style			
2 3/8" x 3 3/8"	Horizontal	DNH370	$30.27
3" x 4"	Horizontal	DNH373	37.63
3 3/8" x 2 3/8"	Vertical	DNH376	30.27
Slot Holes Thru Style			
2 3/8" x 3 3/8"	Horizontal	DNH371	39.32
3 3/8" x 2 3/8"	Vertical	DNH377	39.32
Clip-On Style			
2 3/8" x 3 3/8"	Horizontal	DNH360	43.40
3" x 4"	Horizontal	DNH363	44.60
3 3/8" x 2 3/8"	Vertical	DNH366	43.40
3 7/8" x 2 3/4"	Vertical	DNH369	44.60

Armband Badge Holders

Display identification badges on the body for active employees where dangling lanyards could be a hazard.

- Vinyl holder available in two orientations
- Flexible elastic armband adjusts to fit any arm size
- Available in packages of 10


Front


Back

Size	Orientation	No.	Price / Pkg. of 10
2 3/8" x 3 3/8"	Horizontal	DNH382	$57.99
3" x 4"	Horizontal	DNH384	60.03
3 3/8" x 2 3/8"	Vertical	DNH387	57.99
3 7/8" x 2 3/4"	Vertical	DNH389	60.03

Non-Breakaway Lanyards



Round Cord

- 1/8" non-breakaway round braided cord
- 36" length
- Available in packages of 10



Swivel Hook Bulldog Clip

Flat Poly

- 3/8" non-breakaway flat tubular 2-ply polyester lanyard
- 36" length
- Available in packages of 10



Swivel Hook Bulldog Clip



Black – BK Blue – BU Red – RD

To order, add color code after part number.

Style	No.	Price / Pkg. of 10
Round Cord		
Swivel Hook	DNH636	$10.47
Bulldog Clip	DNH637	10.47
Flat Poly		
Swivel Hook	DNH630	10.47
Bulldog Clip	DNH632	10.47

Breakaway Lanyards



Soft Braided Round

- Thick, high-quality cord feels comfortable around neck
- 3/4" diameter adjustable blank disk and detachable buckle end with barrel breakaway
- 36" length
- Available in packages of 10



Split Ring Swivel Hook Bulldog Clip

Disk can be imprinted with your logo or design. Contact us with part number **DNH645** for a quote.



Flat Poly

- 3/8" flat tubular 2-ply polyester lanyard with barrel breakaway
- 36" length
- Available in packages of 10



Bulldog Clip Swivel Hook

Barrel breakaway





To order, add color code after part number.

Black – BK Blue – BU Red – RD

Style	No.	Price / Pkg. of 10
Soft Braided Round		
Swivel Hook	DNH646	$38.36
Bulldog Clip	DNH647	38.36
Split Ring	DNH648	38.36
Flat Poly		
Swivel Hook	DNH639	14.79
Bulldog Clip	DNH640	14.79

Retractable Badge Holders

Attach identification badge with clip-on 1" diameter reel case.

- Retractable 36" cord length
- Choose back clip, slide clip, or swivel bulldog clip style
- Available in packages of 5



Slide Clip



Bulldog Clip



To order, add color code after part number.

Style	No.	Price / Pkg. of 5
Slide Clip	DNH410	$31.32
Bulldog Clip	DNH412	31.32

Black – BK Blue – BU Red – RD White – WT

PERSONALIZE IT!

Customize case with your logo or design. Contact us with part number **DNH415** for a quote.

PERSONALIZE IT!

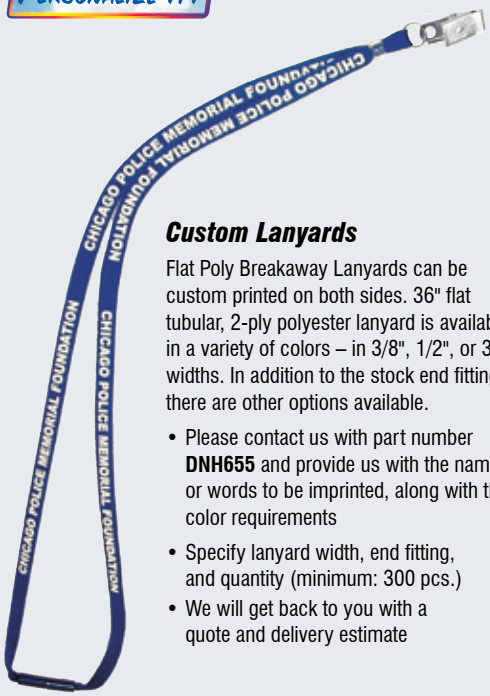

Custom Lanyards

Flat Poly Breakaway Lanyards can be custom printed on both sides. 36" flat tubular, 2-ply polyester lanyard is available in a variety of colors – in 3/8", 1/2", or 3/4" widths. In addition to the stock end fittings, there are other options available.

- Please contact us with part number **DNH655** and provide us with the name or words to be imprinted, along with the color requirements
- Specify lanyard width, end fitting, and quantity (minimum: 300 pcs.)
- We will get back to you with a quote and delivery estimate

Cling Label Permits

Static cling label mounts directly inside vehicle window for quick view from the outside.

- Non-adhesive vinyl film does not leave a sticky, adhesive residue
- Has 'static' front to cling to smooth, clean glass surface
- Applies easily, stays in place, yet can be repositioned, and removes quickly
- Printed on clear material so permit can be read through the window
- Sequentially numbered in series for security tracking
- Available in packages of 100



3" x 3" TNL303



3" x 3" TNL305



How to Order Cling Label Permits:

- ☑  Select Label Part Number: **TNL303**
- ☑ Select Color: **Red – RD**
- ☑ Select Number Series: **900 - 999 – K**
- ☑ Add the Color Code and Series Code: **TNL303RDK**

Code	Number Series	Code	Number Series
A	001 - 099*	F	500 - 599
B	100 - 199	G	600 - 699
C	200 - 299	H	700 - 799
D	300 - 399	J	800 - 899
E	400 - 499	K	900 - 999

*less one tag

Stock label permits colors: Red – RD, Blue – BU, Green – GN, Yellow – YL

To order, add color code then sequential number series code after part number.

Size	Pkg. of 100
3" x 3"	$86.85

PERSONALIZE IT!

Custom Cling Label Permits

Have your information and identification on cling label permits with your specific colors, graphic, company logo, and sequential numbering or coding.

- Clear non-adhesive label
- Sub-surface print image
- Static cling adheres to smooth, clean glass surface – please specify front or back cling



Quantity breaks available. Contact us for a quote.

Size	No.
2" x 4"	TNL325
3" x 3"	TNL335
other size/shape	TNL555

Custom Label Permits

Adhere permit labels containing your identification and information with graphic, logo, sequential number, or code.

- Low-tack adhesive vinyl label
- Can be repositioned within the first 30 days of application, permanently bonds after 30 days
- Available in front or back adhesive



Quantity breaks available. Contact us for a quote.

Size	No.
Adhesive on Back	
3" x 3"	TNW255
other size/shape	TNW455
Adhesive on Front	
3" x 3"	TNW655
other size/shape	TNW855

Horizontal - 2" x 4 3/4"



TNT423



TNT421

Small Vertical - 3" x 2 3/4"



TNT822



TNT824

Hanging Parking Permits

Visible, color-marked tags help ensure quick and easy recognition for proper identification, monitoring, or verification at a checkpoint or among parked vehicles.

- Hang on rear-view mirror
- Printed on one side with fade-resistant inks
- PF-Cardstock with overlaminate
- Resists tearing, warping, curling, bubbling, and melting
- Will not become brittle in the extreme cold
- Three styles: Horizontal, Small Vertical, and Standard Vertical
- Series packages of 100

Standard Vertical - 4 7/8" x 2 3/4"



TNT266



TNT296



TNT298



TNT248



TNT250



TNT938

How to Order Hanging Parking Permits:

- ☑ 

Select Tag Part Number: **TNT423**
- ☑ Select Color: **Yellow – YL**
- ☑ Select Number Series: **400 - 499 – E**
- ☑ Add the Color Code and Series Code: **TNT423YLE**

Code	Number Series	Code	Number Series
A	001 - 099*	F	500 - 599
B	100 - 199	G	600 - 699
C	200 - 299	H	700 - 799
D	300 - 399	J	800 - 899
E	400 - 499	K	900 - 999

**less one tag*

Color Code: Blue – BU, Purple – PR, Red – RD, Orange – OR, Yellow – YL, Teal – TL, Green – GN, Black – BK, Brown – BR, Maroon – MR

Package of 100					
Style	**Size**	**1 - 4**	**5 - 9**	**10 - 24**	**25+**
Horizontal	2" x 4 3/4"	$121.39	87.56	65.53	55.93
Small Vertical	3" x 2 3/4"	111.59	81.05	61.33	52.28
Standard Vertical	4 7/8" x 2 3/4"	138.88	104.19	74.14	63.28

PERSONALIZE IT!

Custom Hanging Parking Permits

Full-Color Printing with No Set-Up Fees!

Customize hanging parking permits for bold, easily seen security verification. Include your company logo, motto, and colors for personalized safety. Permits can even be used to reinforce and remind employees of policies and procedures.

- Add full-color images at no additional cost
- Choose any print colors and font style to suit your needs
- Sequential numbering available

Choose from Two Materials:

- **Laminate:** PF-Cardstock with thick laminate on both sides for general use, long-term applications
- **Plain:** PF-Cardstock for temporary, short-term applications

Quantity breaks available. Contact us for a quote.			
Style	**Size**	**Laminate No.**	**Plain No.**
Style A - Small Vertical	3" x 2 3/4"	TNT115	TNT365
Style B - Standard Vertical	4 7/8" x 2 3/4"	TNT125	TNT375
Style C - Jumbo Vertical	7" x 3 1/2"	TNT135	TNT385
Style D - Horizontal	2" x 4 3/4"	TNT145	TNT395
other shape/size	—	TNT155	TNT355

Contact us today for a quote on double-sided printing.



Style A



Style B



Style C



Style D





Parking Blocks

Bring parking order and uniformity to your pavement lot.

- Available in two materials
- 100% recycled plastic is maintenance-free and never needs painting
- Pre-drilled holes for easy installation
- Installation hardware included
- Measures 6-ft. long x 4"H x 6"W
- Plastic version comes in three colors – yellow, gray, or blue

Recycled Plastic

To order, add color code after part number: Yellow – YL, Gray – GY, Blue – BU.

No.	Price / Each
FML724*	$101.64

** 3 bolt sets included.*

Rubber

Solid black rubber block has embedded contrasting yellow reflective stripes for added visibility.

No.	Price / Each
FML802*	$97.11

** Requires 4 lag bolt sets.*

Lag Bolt Set includes: bolt, washer, and anchor.

Item	No.	Price / Set
8" Lag Bolt Set	HFN210	$6.43



Bumper Post Wrap

Reduce inadvertent sideswipes, scrapes, and dings to vehicles that brush posts and bollards.

- Soft flexible vinyl installs around barriers, beams, and bumper posts
- Available in 5-ft. increments up to 40-ft.
- 12"W x 1/2" thick in high-contrast yellow and black ribs for visibility
- Installed with inserted cable ties in varying lengths (sold separately)

Bumper Post Wrap	
No.	Price / Foot
FMW1215FT	$13.59

Cable Ties		
Length	No.	Price / Each
24"	HTT120	$1.08
36"	HTT126	1.19
48"	HTT128	1.76



Wheel Chocks and Chain

Prevent trucks from rolling while boarded by powered industrial trucks.

Wheel Chocks

- Ribbed pyramid design allows for fast and easy placement from either side of the tire
- Durable recycled rubber construction resists the elements
- Eye bolt for connecting chains
- Chocks sold individually
- Weighs 8.5-lbs.

Chain

- Rated for an 800-lb. working load limit
- Available in 10-ft., 12-ft., and 15-ft. lengths
- Includes attachment links and dock anchor

Item	No.	Price / Each
Chock		
Black Wheel Chock	FML816	$45.36
Chain		
10' Length	FWC10310	63.67
12' Length	FWC10312	70.16
15' Length	FWC10315	79.88







3 holes End Cap | 5 holes Center Piece | 3 holes End Cap

Modular Speed Hump

Use modular pieces to build space-specific speed humps to reduce vehicle speeds around the facility.

- Solid black rubber with interlocking tongue and groove sections for tight and secure fit
- Visible white reflective strips are embedded in each 36"L x 20"W x 2"H center piece
- End caps 36"L x 10.5"W x 2"H
- Pre-drilled holes allow for solid permanent installation
- Start with Center Piece (to specific width requirement) and finish with pair of End Caps

Item	No.	Price / Each
Center Piece	FML388*	$107.36

Item	No.	Price / Pair
End Caps	FML389*	65.56

** Requires one lag bolt set per hole.*

Lag Bolt Set includes: bolt, washer, and anchor

Item	No.	Price / Set
8" Lag Bolt Set	HFN210	$6.43



Striped Rubber Speed Bump

Slow vehicle traffic speeds to a minimum at your facility.

- Solid black rubber with embedded reflectors and wide yellow reflective stripes for nighttime visibility
- 48"L x 12"W x 2"H with raised textured surface
- Four pre-drilled holes for solid and secure installation

No.	Price / Each
FML362*	$120.96

** Requires 4 lag bolt sets.*

Lag Bolt Set includes: bolt, washer, and anchor

Item	No.	Price / Set
8" Lag Bolt Set	HFN210	$6.43

Speed Bump Signs



18" x 12" FRW479RA | 18" x 12" FRW484RA | 18" x 12" FRW400RA

Price per Each	
Material	12" x 18"
Engineer-Grade Reflective .080" Aluminum	$38.68

For Additional Speed Bump Signs, See Page 560.

Sign Posts

- Posts available in green and galvanized finishes (Hardware sold separately, see page 576)
- 6-ft. post available in Standard Weight (1.12-lb. per foot) and Heavy Weight (2-lb. per foot)
- 8-, 10-, and 12-ft. posts available in Heavy Weight

	Green		Galvanized	
Length	No.	Price / Each	No.	Price / Each
Standard Weight - 1.12-lb/foot				
6-ft.	HSP106	$23.43	HSP107	29.87
Heavy Weight - 2.00-lb/foot				
6-ft.	HSP105	36.43	HSP102	47.47
8-ft.	HSP108	47.99	HSP109	59.51
10-ft.	HSP110	61.71	HSP111	74.39
12-ft.	HSP112	70.32	HSP113	94.07

Note: Posts are required to ship via truck. Shipping charges will be applied based upon weight and zone.



Reflective Pavement Markers

Enhance roadway visibility by clearly marking lanes and traffic directions.

- Pavement markers provide daytime and highly-effective nighttime visibility
- Constructed of engineered thermoplastic for maximum impact resistance and weatherability
- Provides optimum retroreflectivity in dry and wet conditions
- Available with one lens for one-way traffic visibility and two lenses for two-way traffic visibility
- Affix to surface with separate adhesive (2-part epoxy, sold separately) or attached pressure adhesive pad
- 4" x 3 1/2" x 1/2" marker creates a rumble effect to warn of lane crossing



Color	One-Way Lens No.	Price / Each	Two-Way Lens No.	Price / Each
Standard (no adhesive)				
White	FDM410	$4.95	FDM412	5.07
Yellow (Amber)	FDM421	4.95	FDM423	5.07
Blue	—	—	FDM434	5.07
Pressure Sensitive Adhesive				
White	FDM416	8.55	FDM418	9.52
Yellow (Amber)	FDM427	8.55	FDM429	9.52
Blue	—	—	FDM430	9.52

Item	No.	Price / Set
2-Part Epoxy*	HFN606	$48.16

** For 12 markers*

ADA Truncated Dome Mats

Comply with ADA requirements for detectable warning on curb ramps.

- High-visibility mats feature raised, truncated domes
- Flexible urethane mats conform to flat or slightly irregular surfaces
- Helps the visually impaired detect the different surface at sidewalks and curbs approaching intersections, vehicle areas, and hazardous drop-offs, such as edges of boarding platforms
- Available in surface-mount design that can be installed as a retrofit
- Use adhesive and anchors (included) to easily apply to clean, dry surfaces

Durable construction is slip and impact resistant. Complies with ADA Accessibility Guidelines for Buildings and Facilities (ADAAG) 4.29.2.



To order, add color code after part number: Yellow – YL, Red – RD.

Size	No.	Price / Each
2' x 3'	FDR203	$223.87
2' x 4'	FDR204	304.83
2' x 5'	FDR205	383.59

Pavement Marking Tape

Apply marking lines to pavement instantly.

Temporarily line roadways, parking areas, and driveways to direct traffic.

- Tape is weather- and fade-resistant with excellent reflectivity for low-light and night visibility
- Made of reflective beads in a wear-resistant binder
- Adhesive back that adheres quickly by hand to clean, dry pavement
- Construction-Grade Tape is ideal for general-duty use
- Engineering-Grade Tape is ideal for delineation of construction zones
- Available in 4" x 150-ft. rolls, in either bright white or yellow



Tape Grade	White No.	Yellow No.	Price / Roll
Construction Grade	FMT415WT	FMT415YL	$87.43
Engineering Grade	FMT420WT	FMT420YL	108.47





Easy to clean — roll stencil to flake off dried paint.

Parking Area Message and Symbol Stencils

Use repeatedly for easy permanent and uniform markings.

- Durable, precision cut, polyethylene plastic for crisp, uniform, accurately aligned markings
- Stencil will conform to various surfaces
- Roll stencil to flake off dried paint
- Use spray- or brush-on paint for placing messages on pavement







	4" Tall Letters			8" Tall Letters			12" Tall Letters		
Message	Legend Lg.	No.	Price / Each	Legend Lg.	No.	Price / Each	Legend Lg.	No.	Price / Each
Compact	—	—	—	45 3/4"	FMS281	93.20	—	—	—
Fire Lane	27 5/16"	FMS242	$72.85	46 7/8"	FMS282	93.20	87"	FMS212	120.82
No Parking	28 3/4"	FMS243	72.85	57 1/2"	FMS283	93.20	85 1/2"	FMS213	120.82
Reserved	24 7/8"	FMS244	72.85	48"	FMS284	93.20	—	—	—
Visitor	19 3/4"	FMS245	72.85	37 3/4"	FMS285	93.20	—	—	—

Item	Size	No.	Price / Each
Arrow Kit	34"H x 42"W straight + 48" x 48" turn	FMS252	$150.60
Handicap Symbol	47"H x 34"W	FMS258	114.71
NY Accessible Symbol	47"H x 34"W	FMS253	114.71

For Stencil Inks and Ground Paints, See Page 674.



Individual Number and Letter Stencils

Create and arrange your own message with individual character stencils to mark areas and locations neatly, accurately, and consistently.

- Use spray- or brush-on paint for placing messages inside or outside
- Durable polyethylene plastic material
- Flexible stencil lays to conform to various surfaces, and provides crisp, accurate markings
- Easy to clean - roll stencil to flake off dried paint



To order individual number or letter, specify character after part number.

	Individual		Number Sets (0-9)		Letter Sets (A-Z)	
Character Height	No.	Price / Each	No.	Price / Set	No.	Price / Set
4"	FMS104	$11.68	FMS105	82.91	FMS106	192.11
8"	FMS108	16.28	FMS109	121.77	FMS110	271.68
12"	FMS112	20.31	FMS113	152.36	FMS114	351.71
24"	FMS124	48.71	FMS125	352.93	FMS126	749.68
36"	FMS136	73.02	FMS137	529.11	FMS138	1,221.54

Floor Marking Stencils

Mark your facility legibly and consistently with easily recognizable symbols and messages.

- 20" x 20" design with 1.7" (or greater) high characters on 24" x 24" panel (except on 14" x 20" sizes)
- Durable, flexible polyethylene plastic withstands rough handling
- Reusable, easy to clean
- Use with ink or paint to repeatedly convey the message and symbol

Size	Price / Each
14" x 20"	$45.17
24" x 24"	72.71



24" x 24" PMS209



14" x 20" PMS236



24" x 24" PMS225


24" x 24" PMS223


24" x 24" PMS202



24" x 24" PMS214



24" x 24" PMS206



24" x 24" PMS208



24" x 24" PMS211



24" x 24" PMS205



24" x 24" PMS242

'Keep Area Clear' Stencils

Identify floor and pathway areas that need to "KEEP AREA CLEAR AT ALL TIMES".

Mark locations consistently with stenciled hazard stripes and message designed to show access to the area that must be kept clear.

- 40" x 44" stencil produces 36" x 36" striped outlined clearance area and message with 3 3/8" letters
- Durable polyethylene plastic
- Reusable
- Easy to clean by rolling the flexible stencil to flake off dried, excess paint

Price / Each
$159.88





40" x 44" PMS300



40" x 44" PMS325

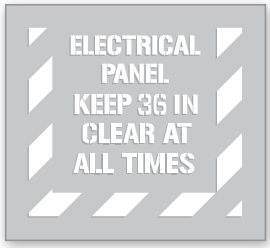

40" x 44" PMS309

For Stencil Inks and Ground Paints, See Page 674.

PERSONALIZE IT!

Custom Floor Marking Stencils

Custom stencils are available for any marking tasks with any message, design, and logos. Stencils are made from tough polyethylene material.

To receive a quote, refer to any part number from the table and provide your wording, idea, or design, image, character sizes (minimum height 1"), and the quantity.

Quantity breaks available. Contact us for a quote.

Size	No.
18" x 18"	FMS655
24" x 24"	FMS755
36" x 36"	FMS855
40" x 44"	FMS955
other size	FMS355



Custom Messages – Smaller Characters

For smaller, message-only stencils refer to part number **FMS455**. Made from .010" mylar with characters as small as 1/4" high.

Brass Stencils

Mark letters and numbers onto virtually any surface - even slightly curved areas - with interlocking stencils.

- Easily assemble brass stencils by sliding together to align characters for perfect spacing every time
- Stencils can be staggered for diagonal character marking
- Use brush or spray ink, paint, or markers
- Easy to take the stencils apart
- Brass is rust-resistant and wipes clean for reuse or storage

PERSONALIZE IT!

Brass stencils are available in other sizes, layout sets, and individual characters. Order with part number **NSR555** and specify your requirements, size, and quantity.

Size	No.	Qty.	Price / Set
Letter Set, 33 pieces: One - A thru Z; one - &, (beginner), (period ender), (spacer), (comma), (dash), (period)			
1"	NSR331	33	$35.83
2"	NSR332	33	51.36
3"	NSR333	33	89.64
4"	NSR334	33	130.79
Number Set, 15 pieces: Two - 0; one - 1 thru 9; one - (beginner), (plain ender), (dash), (period)			
1"	NSR151	15	17.35
2"	NSR152	15	28.15
3"	NSR153	15	43.07
4"	NSR154	15	63.63
Letter & Number Set, 92 pieces: Four - E; three - A, I, N, O, S; three - (spacer); two - B, C, D, F, G, H, J, K, L, M, P, R, T, U, V, W, X, Y, Z; one - Q; three - 0, 1; 2 -2, 3, 4, 5, 6, 7, 8, 9; two - &, (period); one - (beginner), (plain ender) (comma), (dash)			
1"	NSR921	92	90.31
2"	NSR922	92	135.27
3"	NSR923	92	218.23
4"	NSR924	92	319.15



Plastic Stencils

Economically mark surfaces with interlocking plastic stencils.

- Flexible PVC plastic
- Characters interlock in the corners
- Easy to line up and space out
- Bends onto curved surfaces
- Simple clean up - wash and reuse



Letter & Number Set, 138 pieces:
Three each – Numbers: 0 thru 9
Three each – Letters:
except A, E, R, S having six each
Three each – $, &, (period), (dash), (small spacer), (larger spacer)

Size	No.	Qty.	Price / Set
1"	NSL381	138	$28.07
2"	NSL382	138	30.51
3"	NSL383	138	34.51

Confined Space Stencils

Use ink or paint on areas otherwise difficult to mark with signs or labels.

- Mylar stencils
- Fits a 7" x 10" image area
- Header line has approx. 2"H letters
- Message area has 1"H letters

Price / Each
$27.37



7" x 10" **CST714**



7" x 10" **CST716**



7" x 10" **CST718**



7" x 10" **CST720**

PERSONALIZE IT!

Confined space stencils can be customized with facility-specific information. Call, fax or email us for a quotation; refer to number **CST555** and be sure to include your layout and checklist requirements and also the number of stencils required.

PERSONALIZE IT!

Snap Tite™ Stencil

Stenciling pipes has never been easier.

- Identify pipe contents with this reusable stencil
- Unique pre-coiled shape is designed to make stenciling a one-person job
- Uncurl rigid vinyl plastic stencil over the pipe and release it to snap, then set into place
- Paint the message directly onto the pipe
- Comes with cut out arrows on both ends
- Block out the arrow you will not use before painting



Custom legends are available in two sizes to meet ASME A13.1 letter height requirements

Quantity breaks available. Contact us for a quote.

For Pipe OD Size	Overall Stencil Size	Message Size width	Letter height	Max Letters* Per Stencil	No.
4 1/2" – 6 1/2"	15" x 25"	16"	1 1/4"	15	RST104
8" – 10"	17" x 39"	23"	2 1/2"	11	RST105
other size					RST155

** Including spaces*



Stencil Inks

Spray sharp, clean edges with aerosol stencil inks.

- Ultra opaque inks dry quickly without smearing or smudging
- Waterproof and weather-resistant
- Does not contain solvents or SARA Title III ingredients
- Meets MIL-A-A-208B
- Available in 16-oz. cans (12-oz. net weight)

To order, add color code after part number:
White – WT, Red – RD, Black – BK, Blue – BU, Green – GN, Orange – OR, Yellow – YL

No.	Price / Each
PMA162	$11.96



OSHA-Color Spray Paints

Spray on safety hazard colors.

- Meets the OSHA color standard
- Coat curved and hard-to-reach places for long-lasting appearance
- Contains high solids for maximum coverage with fast drying times
- Formulated for industrial maintenance and ideal for tough environments
- Available in 16-oz. (12-oz. net weight) cans

To order, add color code after part number:
Red – RD, Orange – OR, Yellow – YL, Blue – BU, Green – GN, Purple – PR

No.	Price / Each
PMC816	$10.32

Marking Paints

Mark locations of underground utilities, as well as aisles, pathways, and parking/traffic lines.

- Apply to virtually any indoor or outdoor surfaces, including concrete, asphalt, gravel, soil, and grass
- Large 17-oz. cans are designed for upside-down use with non-clogging spray tips
- Fast-drying, long-lasting, high-solids formula penetrates and adheres quickly to most surfaces
- Paints are VOC-compliant and lead-free
- Ground shipping only

Type	Price / Each
Water-Based	$9.83
Solvent-Based	10.35



Water-based

Color	No.
Fluorescent	
Safety Red	FMP101
Pink	FMP103
Caution Blue	FMP105
Neon Green	FMP107
Red/Orange	FMP109
Orange	FMP111
Utility	
Yellow	FMP122
White	FMP124

Solvent-based

Color	No.
Fluorescent	
Safety Red	FMP202
Pink	FMP204
Neon Green	FMP206
Red/Orange	FMP208
Orange	FMP210
Purple	FMP212
Utility	
Red	FMP221
Blue	FMP223
Green	FMP225
Bright Orange	FMP227
Yellow	FMP229
White	FMP231



Colors of the paints meet American Public Works Association (APWA) color code specifications for utility marking

Fluorescent Colors:

Orange – telephone, communication, alarm
Red-Orange/Safety Red – electrical power lines, cable conduit
Caution Blue – water, irrigation & slurry lines
Neon Green – sewer & drain lines
Pink – construction, surveying
Purple – potable water, nuclear, temporary construction

Utility Marking Paints:

Yellow – gas, oil, steam, petroleum, roads, highway, pavement
Blue – water, irrigation & slurry lines
Red – electrical power lines, cable conduit
Green – sewer & drain lines
Orange – telephone, communication, alarm
White – general construction

Marking Wands

Marking Wands reduce finger fatigue and improve efficiency while applying inverted marking paints.

- Constructed of durable, rugged plastic and lightweight steel
- Hand Held Wand is 12" in length; Wheeler Wand is 34" in length
- Applies a uniform 1"- 1 1/2" width of paint
- Comfortable pistol grip for easy handling and marking



Hand Held Wand
FMP303



Wheeler Wand **FMP305**

Item	No.	Price / Each
Hand Held Wand	FMP303	$39.11
Wheeler Wand	FMP305	43.27

Pavement Striping Paint and Machine

Striping paint spray nozzle design produces sharp, crisp lines when used in conjunction with the striping machine.

- Made of sturdy 18-gauge all-steel material
- 7" wheels for flat and bumpy surfaces
- Handle-mount spray trigger and storage compartment for up to 12 paint cans
- Stripe widths of 2" to 4"





Striping Machine
FMP707

Color	No.
Solvent-based paints	
Highway White	FMP602
Highway Yellow	FMP604
Handicap Blue	FMP606
Fire Lane Red	FMP608
Cover-up Black	FMP610

Item	No.	Price / Each
Striping Paint	See Table	$12.03
Striping Machine	FMP707	203.16



Embossed Aluminum Characters

Provide attention-getting identification with these embossed characters.

- Three-dimensional appearance
- Roman style characters are .016" thick aluminum
- Smooth, raised surface with milled finish and holes for easy installation
- Resistant to corrosion and abrasion and unaffected by temperature extremes
- Also known as utility pole markers

To order, add character after part number.

Character Height	No.	Price / Each
1 1/2"	NHE115	$1.73
2"	NHE120	1.82
3"	NHE130	2.25

Embossed Aluminum Character Plates with Track Tag System

Embossed aluminum character plates slide into an aluminum track, evenly spaced for neat appearance. Crimp the track ends to keep the plates in place.

- 1" characters are on 1.59" x .88" x .025" thick plates
- Black character contrasts on yellow or orange background
- High-gloss color paint finish will not fade, crack, warp, or rust
- Available in horizontal and vertical orientation
- Available individually or in packages of 100 like characters
- Tracks hold 3 to 12 character plates
- Three mounting holes on each end
- Can be secured with wire ties, fastening nails or screws, or double-adhesive tape (not included)

To order, add number or letter character, then color code after part number. Black Characters. Background Color: Yellow – YL, Orange – OR

Track

Characters	No.	Price / Each
3	NHT103	$2.93
4	NHT104	3.08
5	NHT105	3.19
6	NHT106	3.31
7	NHT107	3.45
8	NHT108	3.51
9	NHT109	3.68
10	NHT110	3.85
11	NHT111	4.05
12	NHT112	4.19



Characters

Horizontal No.	Vertical No.	UOM	Price / UOM
NHT123	NHT145	Each	$1.25
NHT126	NHT148	Pkg. of 100	95.36

Identify Locations, Supplies, & Tools

Mark equipment, products, machinery, and shelves for unique identification. Self-adhesive character markers are printed in high-contrast black on yellow. Peel off back liner and apply to any clean, dry surface.

Available in the following materials: **Adhesive Poly** - 4-mil, with non glare surface - also available black on white. **Safety Grade Reflective Adhesive** - Adds visibility, especially in low-light and dark areas when directing light on it.

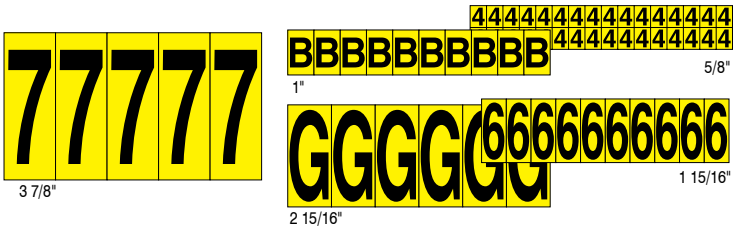

Individual Letter and Number Markers

- High-contrast, self-adhesive character markers
- Peel off back liner and apply to clean, dry surface
- Black on Yellow (Adhesive Poly also available in Black on White)
- Identically printed characters
- Printed to be self-aligning
- Available per card set



To order, add character (letter or number) after part number. When ordering Adhesive Poly, add color code after character: Yellow – YL, White – WT

			Adhesive Poly (Black on Yellow or Black on White)		Reflective Adhesive (Black on Yellow only)	
Character Ht.	Marker Size	Markers / Set	No.	Price / Set	No.	Price / Set
5/8"	3/4" x 9/16"	32	NCH600	$3.26	NCH652	6.75
1"	1 1/2" x 7/8"	10	NCH601	3.26	NCH653	6.75
1 15/16"	2 1/4" x 7/8"	10	NCH602	3.86	NCH654	8.13
2 15/16"	3 1/2" x 1 1/2"	6	NCH603	4.39	NCH655	8.68
3 7/8"	5" x 1 3/4"	5	NCH604	6.60	NCH656	9.57
6"	7" x 5"	1	NCH605	6.60	NCH657	9.57



Consecutive Letter and Number Markers

Use letters, numbers, or combination of characters for consecutive marking.

- Printed so that the characters are evenly spaced for ease of reading
- Characters are available in sets (with one of each character)
- Alphabetically A to Z and numerically 0 to 9 available
- (5/8" number set offers three sets of 0 to 9)

Available per set. When ordering Adhesive Poly, add color code after part number: Yellow – YL, White – WT

			Adhesive Poly (Black on Yellow or Black on White)		Reflective Adhesive (Black on Yellow only)	
Character Ht.	Marker Size	Markers / Set	No.	Price / Set	No.	Price / Set
Number Set						
5/8"	3/4" x 9/16"	30	NCT101	$3.40	NCT123	7.08
1"	1 1/2" x 7/8"	10	NCT102	3.40	NCT124	7.08
1 15/16"	2 1/4" x 7/8"	10	NCT103	4.04	NCT125	8.51
Letter Set						
5/8"	3/4" x 9/16"	30	NCT261	3.20	NCT283	3.44
1"	1 1/2" x 7/8"	30	NCT262	10.19	NCT284	11.06
1 15/16"	2 1/4" x 7/8"	30	NCT263	12.11	NCT285	13.31

SERIES CODE	CHARACTER HEIGHT		
	5/8"	1"	3 1/2"
	MARKERS/SET		
	100	25	10
0	001-100	001-025	01-10
1	101-200	026-050	11-20
2	201-300	051-075	21-30
3	301-400	076-100	31-40
4	401-500	101-125	41-50
5	501-600	126-150	51-60
6	601-700	151-175	61-70
7	701-800	176-200	71-80
8	801-900	201-225	81-90
9	901-999+	226-250	91-99+
+ one less per set.			

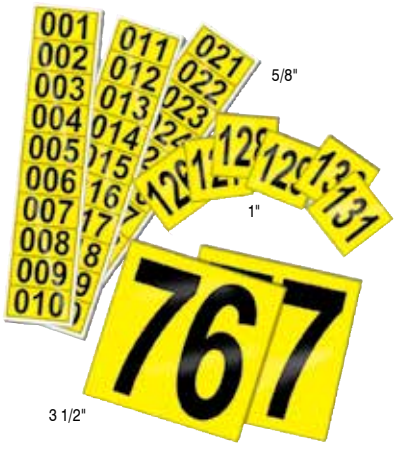

Sequential Number Markers

- Quickly and easily mark areas in numerical order
- 1" and 3 1/2" characters available individually in series sets
- 5/8" characters available in strips of tens in series sets

Available in Series Sets. To order, add series code after part number.
When ordering, add color code after part number: Yellow – YL, White – WT

		Adhesive Poly (Black on Yellow or Black on White)	
Character Height	Marker Size	No.	Price / Set
5/8"	7/8" x 1 1/2"	NCS105	$20.17
1"	1 1/2" x 1 1/2"	NCS106	8.11
3 1/2"	4" x 4"	NCS107	14.31

Reflective Letters & Numbers Kits

Letters and numbers kit for on-site marking.

- Characters are sorted into plastic storage compartment box kit
- Kit contains 900 characters - 25 of each 0-9, A to Z
- Center-printed for self-alignment on safety-grade reflective sheeting
- Labels are long-lasting indoors and durable when exposed to outdoor weather conditions
- Choose from Black on Orange, Black on Yellow, or Yellow on Black





To order, add color code after part number: Black on Orange – BKOR, Black on Yellow – BKYL, Yellow on Black – YLBK

Marker Size (H x W)	Letter Height	No.	Price / Kit
1 1/2" x 1"	1"	NAL601	$221.53
2" x 1 1/2"	1 3/4"	NAL617	509.37
2 7/8" x 1 3/4"	2 1/2"	NAL625	568.37

Die-Cut Letters & Numbers

Customize any area or item with die-cut characters.

- Flexible material adheres to clean, dry, hard surface
- Pre-spaced characters on liner
- Press into place and peel off pre-mask
- Helvetica type font (unless otherwise specified)
- Mirror reverse available, specify when ordering



How to Order:

- ☑ Spell out your letters, numbers, and/or wording
- ☑ Specify character height
- ☑ Choose material
- ☑ Indicate color and quantity of characters
- ☑ Place your order

Materials

Vinyl - Durable material has fade-resistant colors with one side adhesive. Colors: Black, Red, Blue, White, Green, Yellow, Orange, Purple, Gold.



Reflective - Improve daytime, low-light, and nighttime visibility with 'bounceback' reflectivity. Adhesive back. Colors: White, Yellow, Red, Blue, Green.



Glow-in-the-Dark Flex - Be able to see the characters in the dark. 'Energized' by any light source, the material will glow. Adhesive back. Appears white with slight green in light, and green-yellow in the dark.



Quantity breaks available. Contact us for a quote.

Character Size (ht.)	Vinyl No.	Reflective No.	Glow-In-The-Dark No.
Up to 1" high	NAD201	NAD401	NAD601
Over 1" to 2"	NAD202	NAD402	NAD602
Over 2" to 3"	NAD203	NAD403	NAD603
Over 3" to 4"	NAD204	NAD404	NAD604
Over 4" to 6"	NAD206	NAD406	NAD606
Over 6" to 10"	NAD210	NAD410	NAD610
Over 10" to 14"	NAD214	NAD414	NAD614
Over 14" to 18"	NAD218	NAD418	NAD618
Over 18" to 24"	NAD224	NAD424	NAD624
Other	NAD255	NAD455	NAD655



Letter and Number Packs

- Bold 3 1/2" high black letters and numbers
- Individually printed on white pressure-sensitive adhesive vinyl
- Available in packs of 50 of the same character or in kits

To order, add letter or number character after the part number.

Item	No.	Price / Pkg. of 50
Individual Character	NAK101	$20.68

Kits - Includes 50 of each character.

Item	No.	Price / Kit
Letter Kit (A - Z)	NAK226	$403.15
Number Kit (0 - 9)	NAK110	165.40

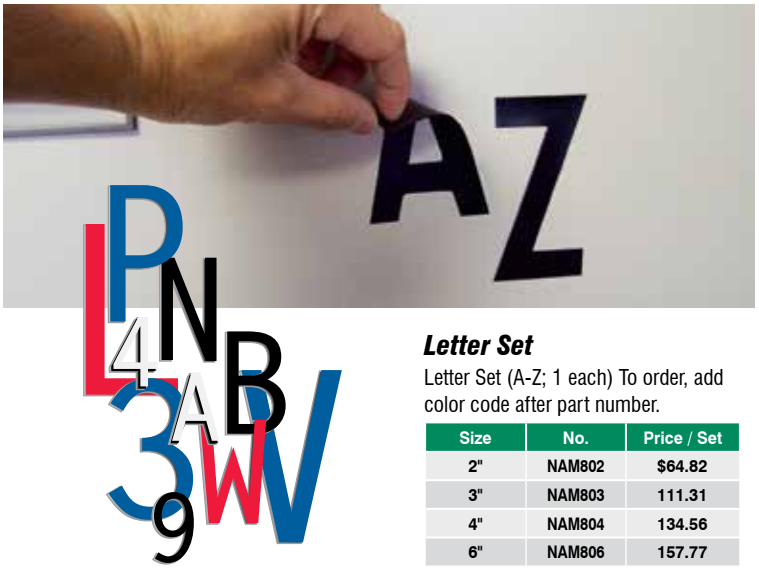

Magnetic Characters

Flat die-cut characters are easy to use, move, and reuse.

- Magnetic characters attach to any ferrous-metal surface - flat or curved
- Mark locations that need identification to be changed, removed, and then placed back
- Helvetica font, upper-case letters and numbers
- Die-cut magnetic co-polymer vinyl in various colors and sizes

Colors: White – WT, Black – BK, Red – RD, Blue – BU

Letter Set

Letter Set (A-Z; 1 each) To order, add color code after part number.

Size	No.	Price / Set
2"	NAM802	$64.82
3"	NAM803	111.31
4"	NAM804	134.56
6"	NAM806	157.77

Number Set

Number Set (0-9; 1 each) To order, add color code after part number.

Size	No.	Price / Set
2"	NAM822	$26.91
3"	NAM823	45.19
4"	NAM824	54.65
6"	NAM826	64.11

Individual Characters

To order, add letter/number then color code after part number.

Size	No.	Price / Pkg. of 5
2"	NAM214	$14.19
3"	NAM225	23.80
4"	NAM236	28.76
6"	NAM258	33.76

PERSONALIZE IT!

Magnetic characters are available in other sizes and colors. To order, reference part number **NAM555** and specify size, color, and quantity for a quote and delivery.

Identification Control Caps

Brightly colored caps provide visible identification at a glance - even from a distance.

- Use various colors and/or available numbers or letters for inventory control
- Can also be used as vehicle control caps
- 3-sided durable polypropylene caps are 5"H x 10" diameter base
- 4 7/8"H x 6 1/4"W panel can display 4" characters
- Base has shielded magnet to secure onto metal surfaces



Available Plain or With Characters*

When ordering, add color code after part number: Black – BK, Blue – BU, Green – GN, Orange – OR, Red – RD, White – WT, Yellow – YL.

Plain

No.	Price / Each
PSC210	$13.28

With Characters

Quantity breaks available. Contact us for a quote.

Item	No.
ID Control Caps With Characters	PSC212

** Specify letters and/or numbers in any combination or sequence up to three characters.*

Personalize It!

Custom Pipeline Marking Signs

Above-ground signs indicate location of pipelines below ground.

Typically, pipelines transport liquid petroleum and some liquefied gases. Since pipelines are usually buried underground, warning signs are used to indicate their presence at frequent intervals along the pipeline route – though not necessarily their exact location, route, depth, or number of pipelines. These signs are located near roadways, railroads, waterways, and along the pipeline's rights-of-way – as well as where the pipeline intersects a street, highway, or railway.

Oftentimes these signs have a very similar layout in visible yellow, black, and red – though other color combinations are acceptable.

- Hazard header word at the top
- Name of product or material being transported in the pipeline
- Name of the pipeline operator and location
- Telephone number to call in case of emergency

Signs are printed on 11 3/4" diameter aluminum and protected by Duck Armor ™ for a tough, fade-resistant solution in outdoor environments. Finished with post-mount holes.

How to Order:

- ☑ Provide the necessary information for inclusion on the sign (ex. Message, company contact info.)
- ☑ Specify the color combination and other images to be included
- ☑ Select the desired quantity
- ☑ We will provide a proof (upon request) and lead time.



Quantity breaks available. Contact us for a quote.

Item	No.
Custom Pipeline Marking Sign	FMH115

Semi-Custom Field and Site Entrance Signs

NEW

Call immediate attention to safety hazards and other important information at the entrance to your site or field.

- Add your company name or logo at no extra charge
- Printed on ridged Dura-Fiberglass™ with UV protective coating
- Dura-Fiberglass material will not crack, chip, fade, or turn yellow
- Standard rounded corners with four 3/16" mounting holes

Size	Price / Each
48"H x 36"W	$251.11
48"H x 24"W	213.75



48" x 36" MLEA503XAF



48" x 24" MLEA504XAF

Personalize It!

Customize the your Field and Site Entrance Sign to include the information you need. Specify wording and or symbol, color, and quantity. We will contact you with a quote. Use **MLEA155** (48" H x 36" W), **MLEA255** (48" H x 24" W) or **MLEA555** for other sizes



Underground Warning Tapes

Underground warning tape warns of the utility line buried underneath it.

Buried above the utility line, the entire length of the tape is marked with the line's identity. The non-adhesive tape will not degrade in alkalies and acids commonly found in soil.

Standard Tape – 3" x 1000-ft.

- 4-mil polyethylene tape is puncture resistant
- Tensile strength and stretch to alert job site personnel to stop digging immediately

Detectable Tape – 3" x 1000-ft.

- 5.5-mil tape is detectable by pipe and cable detector for non-ferrous metal
- Solid aluminized core is encased in polyethylene and polylaminate tape
- Ideal for use over non-metallic pipes and cables

DOT 49CFR Support G 192.321 (e) Plastic pipe that is not encased must have an electrically conductive wire or other means of locating the pipe while it is underground.

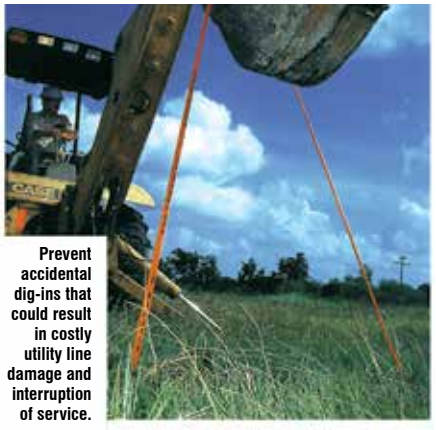

Prevent accidental dig-ins that could result in costly utility line damage and interruption of service.

Colors meet American Public Works Association (APWA) color code specifications for utility marking.

MESSAGE	STANDARD TAPE NO.	DETECTABLE TAPE NO.
CAUTION BURIED ELECTRIC LINE BELOW	PTD304	PTD634
CAUTION BURIED WATER LINE BELOW	PTD311	PTD641
CAUTION BURIED FIBER OPTIC LINE BELOW	PTD305	PTD635
CAUTION BURIED HIGH VOLTAGE LINE BELOW	PTD307	PTD637
CAUTION BURIED SEWER LINE BELOW	PTD309	PTD639
CAUTION BURIED RECLAIMED WATER LINE BELOW	PTD315	PTD645

Item	Size	Price / Roll
Standard Tape	3" x 1000-ft.	$47.51
Detectable Tape	3" x 1000-ft.	155.17

Other legend-messages are available, as well as custom versions. Contact us with your requirements. Refer to part number **PTD555**, specify message, color combination, and quantity.

Utility Pole Wraps

Protect workers with visible 'Do Not Energize' message.

Quickly and temporarily mark utility poles where work is being performed. Call attention to hazard message with bold OSHA headers and colors.

- Constructed of flexible, reinforced poly sheeting that is durable for repeated use
- Utility Pole Wraps measure 18"H x 12"W
- Features finished edges with a metal grommet in each corner
- Wrap pole using elastic stretch cords with hook ends (available separately)

Price / Each
$17.42



FMG100

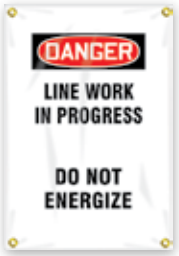

FMG102

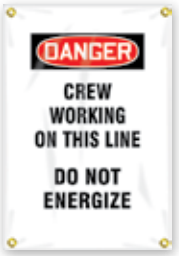

FMG104



FMG106



FMG300



FMG302



FMG304



FMG306



PERSONALIZE IT!

Custom Utility Pole Wraps

Customize with your message, logo, and design. Contact us with part number **FMG555** for a quote.



Elastic Cords with Hook Ends

Overall Length	Max. Stretch Length	No.	Price / Each
12"	21"	HFH222	$5.55
24"	43"	HFH224	6.52
36"	64"	HFH226	7.91
48"	86"	HFH228	9.24

Reflectors

Assorted reflectors ideal for permanent marking of restricted areas. Available in a variety of sizes, shapes, materials, and colors. Visit our website for more reflector options.

Reflectors

- Engineer-Grade Reflective aluminum with Duck Armor™ protection
- Measures 8"H x 3"W
- Includes 2 mounting holes


FRW901
Red


FRW903
White


FRW905
Yellow

Round Reflectors

- Measures 3 1/4" diameter
- Durable plastic material
- Available in amber, white, or red


FRW931
Red


FRW936
Amber


FRW933
White

Style	Size	Price / Each
Reflectors	8" x 3"	$8.44
Round Reflectors	3" 1/4 dia.	4.08

Reflector Object Markers

Type 1

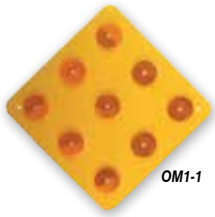
OM1-1
18" x 18" FRW918

Type 1

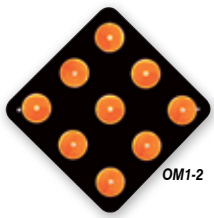
OM1-2
18" x 18" FRW831

Type 4


OM4-1
18" x 18" FRW916

Type 4

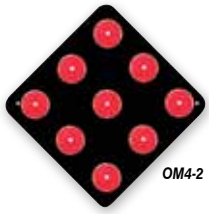
OM4-2
18" x 18" FRW836

OM2-1 (V, H)


6" x 15" FRW838

Size	Price / Each
6" x 15"	$38.75
18" x 18"	90.86

Ground Stake Reflectors

Mark and delineate entrances, driveways, pathways, and trails with these reflectors. Insert the 3/8" diameter twisted aircraft-grade aluminum rod into the ground to set in place.

- Rust-proof and ideal for outdoor use.
- Two-sided plastic reflector available in Blue, Orange, and Red colors
- Overall height is 48"

To order, add color code after part number: Blue – BU, Orange – OR, Red – RD.

Style	No.	Price / Each
3" diameter	FRW963	$6.32



Pennant Flag Tapes

Attention-getting pennant flag tapes are an effective way to surround, block off, and warn of hazardous areas.

Standard style has 9" x 12" red, polyethylene plastic pennant flags sewn onto durable cord (approx. 66" of lead cord on each end). Ideal for indoor and temporary outdoor applications.

Heavy-Duty style has large 18" x 18", tough, tear-resistant 9-oz. vinyl laminated, fluorescent orange nylon pennant flags sewn onto high-tensile strength cord. Flags are 18" apart with 20-ft. of lead tape at each end. Ideal for extended periods outdoors.

OSHA-Compliant style has 18" x 18" brightly colored fluorescent orange or yellow, durable flags sewn onto a heavy duty reinforced chord that exceeds OSHA's 500-lb. tensile strength requirements for use in above ground construction areas, flat roof jobs, and upper level construction. Meets OSHA 1926.502(f)(2)(iv) withstanding the harshest conditions.

PERSONALIZE IT!

Custom printed message on standard style is available. Order **PTF555**, specify word(s), pennant size, and length.



Length	No. of Pennants	Color	No.	Price / Each
Standard Style				
60-ft.	36	Red	PTF360	$9.02
Heavy-Duty Style				
83-ft.	15	Fluor. Orange	MPBT015	66.20
113-ft.	25	Fluor. Orange	MPBT025	95.36
OSHA-Compliant Style				
83-ft.	15	Fluor. Orange	MPBT035	78.02
113-ft.	25	Fluor. Orange	MPBT045	114.20
83-ft.	15	Yellow	MPBT065	78.02
113-ft.	25	Yellow	MPBT075	114.20



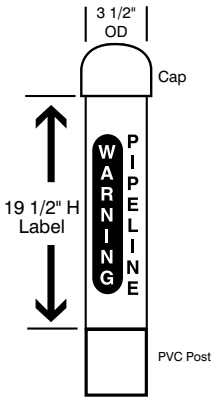

Complete Kit
- 6-ft. x 3 1/2" OD PVC pipe post
- PVC cap
- Custom printed Dura-Vinyl™ label (pre-applied)
- Stabilizer bar

Additional length pipes are available; contact us for a quote.

Label & Cap Kit

Ideal if you already have the pipe post. For best adhesion, be sure the post is clean, dry, and free of any chemical residue, dirt, and dust.

PERSONALIZE IT!

Custom Domed Utility Post Marker Kit

Visible round marker for underground utility lines.

- Designed to withstand the outdoor environment for many years
- Identify potential underground utility line danger
- Dura-Vinyl™ label is 19 1/2" tall, custom printed to your specifications
- Completely wraps around the circumference of the pipe post
- Readable and visible from all directions
- Durable PVC pipe post is available in white only
- The matching labels and caps are available in orange or yellow

How to Order:

☑ Provide the custom information to be included on the label (e.g., Company name and logo, contact phone number, type of utility, graphics, etc.)

☑ Select the desired kit option by part number

☑ Add color code after part number to specify matching label and cap: Orange – OR, Yellow – YL

☑ Specify quantity

We will provide a proof (upon request) and lead time.

Quantity breaks available. Contact us for a quote.

Style	No.
Complete Kit	FMH310
Label & Cap Kit	FMH320

Flagging Tape

Excellent for marking hazards, trees, danger areas, survey markers, and boundaries.

- Non-adhesive Flagging Tape is easy to tear and tie
- Solid and stripe colors are 2-mil thick vinyl, and bright fluorescent colors are 4-mil thick vinyl
- Tapes are available in convenient rolls of 1 3/16" x 300-ft. for solid and stripe colors; 1 3/16" x 150-ft. for fluorescent colors

To order, add color code after part number.

Color	Size	No.	Price / Roll
Solid Color	1 3/16" x 300-ft.	PTL230	$3.33
Stripe Color	1 3/16" x 300-ft.	PTL640	4.99
Fluorescent Color	1 3/16" x 150-ft.	PTL410	3.16
Reflective Silver Stripe	1 3/16" x 150-ft.	PTL645	5.59



Solid Colors

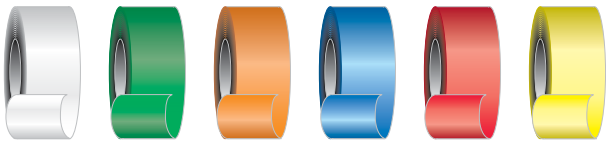

White WT | Green GN | Orange OR | Blue BU | Red RD | Yellow YL

Fluorescent Colors

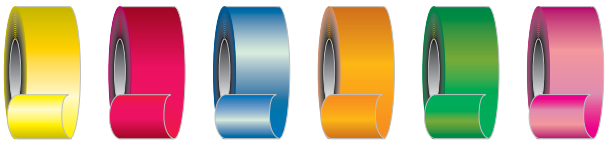

Flr. Yellow FY | Flr. Red FR | Flr. Blue FB | Flr. Orange FO | Flr. Green FG | Flr. Pink FP

Stripe Colors

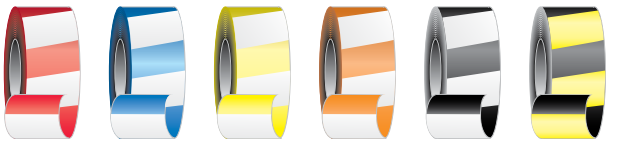

Red/White RDWT | Blue/White BUWT | Yellow/White YLWT | Orange/White ORWT | Black/White BKWT | Black/Yellow BKYL

Fluorescent Reflective Stripe



Flr. Orange Silver Stripe FO

Other colors & patterns available. Contact us with part number **PTL555** and your requirements for a quote and delivery.

Pre-Printed Marking Flags

Mark grounds for landscaping, utilities, and surveying.

- Pre-printed with standard utility messages on background colors
- 4" x 5", PVC flag is attached to a 30", 16-ga. steel wire rod
- Pack of 100

Price / Pkg. of 100
$28.25

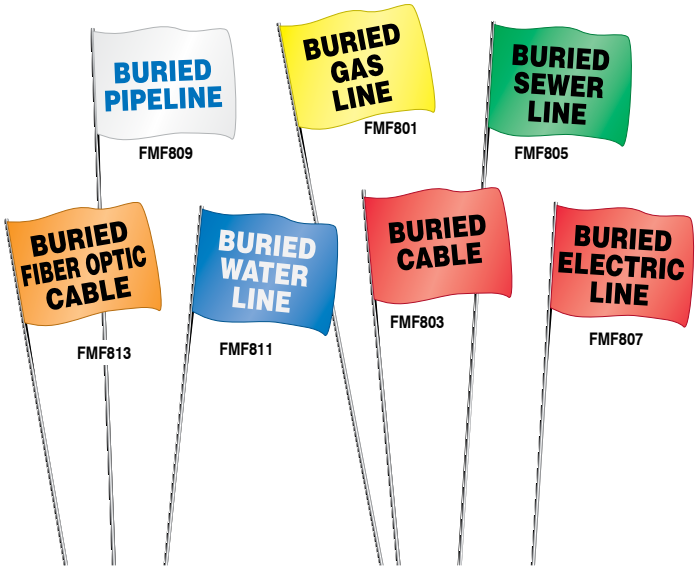

Marking Flags

Set out small flags to call attention to areas for ground marking purposes.

- Colorful marking flags are ideal for use in surveying, construction, digging, and trenching
- Identifies boundaries and potential hazards that lie underground — such as buried utility lines and pipes
- PVC blank flags are available in standard and fluorescent solid colors
- 2 1/2" x 3 1/2" Flag is attached to a 16-ga. 21" steel wire rod to be seen in overgrowth areas
- Pack of 100



Assorted Stock & Custom Marking Flags shown.

To order, add color code after part number:
Standard colors: Red – RD, White – WT, Blue – BU, Yellow – YL, Orange – OR, Green – GN, Purple – PR.
Fluorescent colors: Red – FR, Yellow – FY, Orange – FO, Green – FG, Pink – FP.

Flag Size	Rod Length	No.	Price / Pkg. of 100
2 1/2" x 3 1/2"	21"	FMF203	$14.73
4" x 5"	30"	FMF405	23.54

PERSONALIZE IT!

Custom Printed Marking Flags

Marking Flags can be printed with your message and design, logo, or symbol. To order, provide us the following information: specify size part number; message and/or logo symbol; background and print color; and quantity - in multiples of 1000. We will get back to you with a proof (upon request) and delivery estimate.

Quantity breaks available. Contact us for a quote.

Flag Size	Rod Length	No.
4" x 5"	30"	FMF455
other size		FMF555

Prices are based upon one color print on one side of standard color flag. Print area is 3" x 3 1/2".



Whisker Stakes

Durable ground marking can be run over with equipment!

- Unique marking for utility, construction, boundary, forestry, agriculture, and survey marking
- Design allows stakes to be run over by even lawn mowers and heavy equipment
- Attach to wooden stakes or nail spikes (not included) and insert into the ground
- Whisker Stakes are 6" long
- Available in packages of 25

To order, add color code after part number: Orange – OR, Fluorescent Pink – FP, Blue – BU, Green – GN, Red – RD, White – WT, Yellow – YL

No.	Price / Pkg.of 25
FMF100	$11.91



Flexible Marker Stakes



Use for delineation alongside roadways, at end of pathways, and parking lot areas, as well as identifying buried utility lines.

Stakes are flexible to withstand high wind loads and high-speed impacts. They will bounce back into place when hit or run over by a vehicle. All-weather stakes are UV-stabilized with color throughout, and will not rot, rust, or need painting.

Note: Stakes are recommended to be 4-ft. above ground. 66" long stakes are to be driven 18" into the ground.

DOT

49 CFR 192.707 (a) Buried Pipelines...a line marker must be placed and maintained as close as practical over each buried main and transmission line...

(c) Pipelines above ground. Line markers must be placed and maintained along each section of a main and transmission line that is located above ground in an area that is accessible to the public.

Flexible Marker Stakes are available in the following colors (use color code when ordering):
White – WT, Yellow – YL, Orange – OR, Green – GN, Brown – BR, Blue – BU, Red – RD

Fiberglass Stakes

Heavy-duty, fiberglass-reinforced composite stakes are nearly indestructible.

- Ten-times stronger than typical thermoplastic
- 66" long x 3 3/4"W with 1/4" thick center and 3/8" thick ribbed edge design for structural rigidity
- Install by driving pointed end into the ground (recommended depth of 18 to 24 inches)

To order, add color code after part number.

Item	No.	Price / Each
Fiberglass Stake - See colors above	FMK600	$28.11
Post Driver	FMK900	307.80



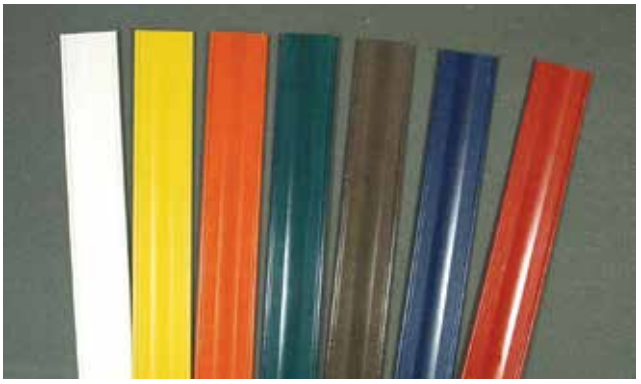

Curve-Flex Stakes

Ultra-flexible poly-composite plastic stake retains its shape from repeated impacts (over 50 hits at 45 mph).

- 66" long x 3 3/8" curved width x 3/32" thick
- Install with a steel drive clamp base that bends into the ground as an anchor (recommended depth of 18 inches) leaving 48" above ground

To order, add color code after part number.

Item	No.	Price / Each
Curve-Flex Stake - See colors above	FMK700	$27.24
Post Driver	FMK922	472.03





Convex Stakes

Resistant to an 80 mph collision and repeated impacts (up to 75 hits at 55 mph).

- Ground stakes are 66" long x 3 1/8" wide with 3 1/4" convex bulge on both sides along the center length
- Attached to a polymer hinge and barbed base assembly for added flexibility and ground stability (recommended depth of 18 inches) leaving 48" above ground

To order, add color code after part number.

Item	No.	Price / Each
Convex Ground Stake	FMK800	$45.87
Convex Pavement Stake (36" length)	FMK100	43.11
Post Driver	FMK944	496.04
2-Part Epoxy*	HFN606	48.16

** For 3-4 stakes*



Ground Stake



Convex Pavement Stake



Reflective Decals

- Easy identification prevents accidentally digging into a buried utility line
- 14" x 3" Engineer-Grade Reflective decal, available on one or both sides of the stake
- Decal is also available separately for retrofit field installation

How to Order Decals only:

If ordering decal only, specify by part number beneath decal color code.

Item	Price / Each
Reflective Decal only	$7.84



Color Code:	Red	Orange	Yellow	White	Blue	Black/Yellow	Black/Orange	Red/White	Orange/White
Label Only No.:	RD **FMK200**	OR **FMK202**	YL **FMK204**	WT **FMK206**	BU **FMK208**	BKYL **FMK221**	BKOR **FMK223**	RDWT **FMK225**	ORWT **FMK227**

Utility Line-Marking Labels

- 14" x 3" printed Adhesive Dura-Vinyl™ label, available on one or both sides of the stake
- Space to add contact phone number on the bottom*
- Label is also available separately

* *When ordering Semi-Custom Label, please specify phone number.*

How to Order Labels only:

If ordering labels only, specify by part number beneath label color code.

Item	Price / Each
Utility Line-Marking Label only	$7.17
Semi-Custom Utility Line-Marking Label only	7.17

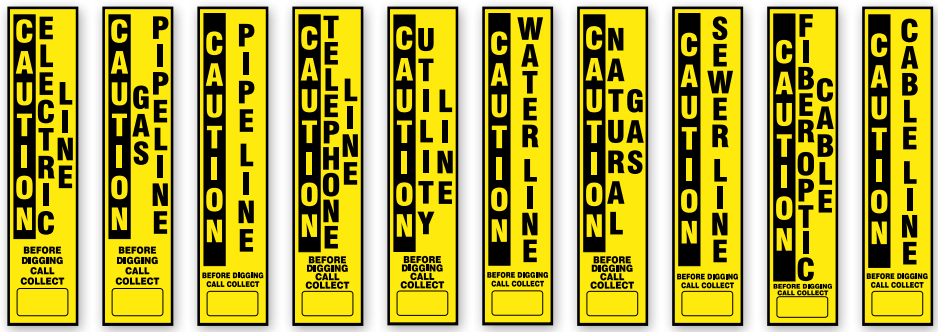

Color Code:	A	B	C	D	E	F	G	H	J	K
Stock Label Only No.:	**FMK320**	**FMK322**	**FMK324**	**FMK326**	**FMK328**	**FMK330**	**FMK332**	**FMK334**	**FMK336**	**FMK338**
Semi-Custom Label Only No.:	**FMK402**	**FMK404**	**FMK406**	**FMK408**	**FMK410**	**FMK412**	**FMK414**	**FMK416**	**FMK418**	**FMK420**

Flexible Marker Stakes are available in the following colors (use color code when ordering): **White – WT, Yellow – YL, Orange – OR, Green – GN, Brown – BR, Blue – BU, Red – RD**

How to Order Stakes with Decals or Labels:

☑ Select Flexible Marker Stake style part number (below): **Fiberglass Stake – FMK611**

☑ Select Stake color code: **Yellow – YL**

☑ Select Decal or Label color code: **Orange/White – ORWT**

☑ Add the Stake color code and Decal or Label color code: **FMK611YLORWT**

Flexible Marker Stakes with Reflective Decals				
Stake w/Decal	Decal - one side		Decal - both sides	
Material	No.	Price / Each	No.	Price / Each
Fiberglass Stake	FMK611	$39.05	FMK613	45.68
Curve-Flex Stake	FMK722	39.96	FMK724	46.91
Convex Ground Stake	FMK834	59.53	FMK835	66.17
Convex Pavement Stake	FMK867	56.33	FMK868	62.97

Flexible Marker Stakes with Utility Line-Marking Labels				
Stake w/Label	Label - one side		Label - both sides	
Material	No.	Price / Each	No.	Price / Each
Fiberglass Stake	FMK617	$38.51	FMK619	44.56
Curve-Flex Stake	FMK729	37.51	FMK731	43.56
Convex Ground Stake	FMK841	59.02	FMK843	65.05

PERSONALIZE IT!

Flexible Marker Stake with Custom Labels

Custom Adhesive Dura-Vinyl™ labels are available for the Flexible Marker Stakes. You can have your own message along with a symbol, logo, or design.

Description	No.
Fiberglass Stake w/custom label	FMK655
Curve-Flex Stake w/custom label	FMK755
Convex Ground Stake w/custom label	FMK855
Convex Pavement Stake w/custom label	FMK865
Label Only	XV555



Flexible Marker Stake with Semi-Custom Utility Line-Marking Labels

Provide us with your Company Name/Contact Name and Phone Number in the semi-custom options below. We will print your information in black in the space provided on the label.



Quantity breaks available. Contact us for a quote.		
Material	Label - one side No.	Label - both sides No.
Fiberglass Stake	FMK625	FMK626
Curve-Flex Stake	FMK736	FMK737
Convex Ground Stake	FMK847	FMK848

Motivational Banners

Promote safety and motivate employees in a BIG way!

- Eye-catching phrases, bold color graphics, and images
- Printed on tough, durable reinforced vinyl
- Good for temporary outdoor use
- Finished edges and metal grommets
- Mounting Brackets & Cords sold separately on page 690



Semi-Custom 28" x 8-ft. MBR492



28" x 4-ft. MBR406



28" x 4-ft. MBR496



28" x 4-ft. MBR422



28" x 4-ft. MBR426



28" x 4-ft. MBR403



28" x 4-ft. MBR494



28" x 4-ft. MBR596



28" x 4-ft. MBR408



28" x 4-ft. MBR418



28" x 4-ft. MBR497



28" x 4-ft. MBR420



28" x 4-ft. MBR493



28" x 4-ft. MBR410



28" x 4-ft. MBR402



28" x 4-ft. MBR424



28" x 4-ft. MBR416



28" x 4-ft. MBR400



28" x 4-ft. MBR412



28" x 4-ft. MBR414

Size	Price / Each
28" x 4-ft.	$59.99



28" x 8-ft. MBR921



28" x 8-ft. MBR931



28" x 8-ft. MBR948



28" x 8-ft. MBR951



28" x 8-ft. MBR954



28" x 8-ft. MBR981



28" x 8-ft. MBR882



28" x 8-ft. MBR832



28" x 8-ft. MBR884



28" x 8-ft. MBR870



28" x 8-ft. MBR880



28" x 8-ft. MBR303



28" x 8-ft. MBR862



28" x 8-ft. MBR803



28" x 8-ft. MBR846



28" x 8-ft. MBR830



28" x 8-ft. MBR866



28" x 8-ft. MBR850



28" x 8-ft. MBR819



28" x 8-ft. MBR802



28" x 8-ft. MBR833



28" x 8-ft. MBR340



28" x 8-ft. SBMBR897



28" x 8-ft. MBR817



28" x 8-ft. MBR812



28" x 8-ft. MBR888



28" x 8-ft. MBR341



28" x 8-ft. MBR864



28" x 8-ft. MBR824

Size	Price / Each
28" x 8-ft.	$89.71

Motivational Banners



Semi-Custom 28" x 8-ft. **MBR343**



28" x 8-ft. **MBR344**



28" x 8-ft. **MBR583**



28" x 8-ft. **MBR584**



28" x 8-ft. **MBR588**



28" x 8-ft. **MBR590**



28" x 8-ft. **MBR592**



28" x 8-ft. **MBR594**

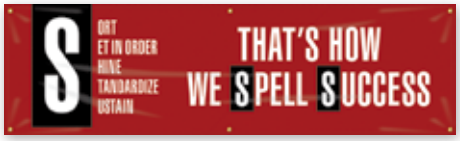

28" x 8-ft. **MBR597**



28" x 8-ft. **MBR599**



28" x 8-ft. **MBR751**



28" x 8-ft. **MBR752**



28" x 8-ft. **MBR753**



28" x 8-ft. **MBR754**



28" x 8-ft. **MBR756**

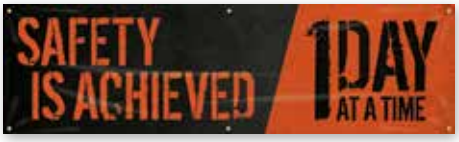

28" x 8-ft. **MBR757**



28" x 8-ft. **MBR758**



28" x 8-ft. **MBR759**



28" x 8-ft. **MBR760**



28" x 8-ft. **MBR761**



28" x 8-ft. **MBR762**



28" x 8-ft. **MBR763**



28" x 8-ft. **MBR839**



28" x 8-ft. **MBR889**



28" x 8-ft. **MBR896**



28" x 8-ft. **MBR885**



28" x 8-ft. **MBR835**



28" x 8-ft. **MBR808**



28" x 8-ft. **MBR872**

Size	Price / Each
28" x 8-ft.	$89.71



28" x 8-ft. **MBR809**



28" x 8-ft. **MBR342**



28" x 8-ft. **MBR704**



28" x 8-ft. **MBR894**



28" x 8-ft. **MBR827**



28" x 8-ft. **MBR841**



28" x 8-ft. **MBR805**



28" x 8-ft. **MBR811**



28" x 8-ft. **MBR814**



28" x 8-ft. **MBR863**



28" x 8-ft. **MBR828**



28" x 8-ft. **MBR854**



28" x 8-ft. **MBR823**



28" x 8-ft. **MBR892**



28" x 8-ft. **MBR807**



28" x 8-ft. **MBR891**



28" x 8-ft. **MBR813**



28" x 8-ft. **MBR825**



28" x 8-ft. **MBR881**



28" x 8-ft. **MBR877**



28" x 8-ft. **MBR867**



28" x 8-ft. **MBR852**



28" x 8-ft. **MBR865**

Size	Price / Each
28" x 8-ft.	$89.71



28" x 8-ft. **MBR980**



28" x 8-ft. **MBR816**



28" x 8-ft. **MBR978**



28" x 8-ft. **MBR983**

Additional Banners are available on our website



PERSONALIZE IT!

Custom Banners

Get the word out, and be as specific as you want to be!

Personalize your banner with bright, colorful, eye-catching images, and graphics. Convey a specific message with your own words, phrases, colors, full-color images, and logos.

Reinforced mesh seams and wind slits are excellent additions to a banner exposed to windy conditions. Request these additions when quoting.

Custom Banners are perfect for:

- Company Image
- Specific Training
- Safety Campaigns
- Employee Morale

How to Order:

- ☑ Specify size by part number
- ☑ Write your message
- ☑ Pick your colors
- ☑ Include a sketch or file of your image, design, logo, etc.
- ☑ Place your order





Quantity breaks available. Contact us for a quote.

Size	No.
Horizontal	
28" x 4-ft.	MBR540
28" x 8-ft.	MBR580
34" x 5-ft.	MBR510
34" x 10-ft.	MBR520
46" x 10-ft.	MBR530
Vertical - Single-sided print	
74" x 28"	MBR560
Vertical - Double-sided print	
74" x 28"	MBR570
Other size	
specify	MBR525

Tag-It Brackets

Hang banners securely between a variety of anchor points indoors or out.

- Easily attach banners to poles, trees, fences, street lights, or other secure locations
- Crafted from light, yet durable, cast aluminum



Style	No.	Price / Each
Tag-It Bracket	HFH303	$16.59

Stainless Steel Mounting Straps

Keep your brackets in place with these mounting straps.

- Measures 9/16" x 47" length and made from .023 stainless steel



Style	No.	Price / Each
Stainless Steel Mounting Strap	HFH304	$5.12

Elastic Cords with Hook Ends

Durable Elastic Cords feature steel hook ends and are perfect for securing banners and other items in place.

- Easily attach banners with grommets to poles, trees, fences, lampposts, or other secure locations



Overall Length	Max. Stretch Length	No.	Price / Each
12"	21"	HFH222	$5.55
24"	43"	HFH224	6.52
36"	64"	HFH226	7.91
48"	86"	HFH228	9.24

Vertical Banners

Help your message stand tall and get noticed with vertical banners.

- Eye-catching phrases, bold color graphics and images
- Printed on tough, durable reinforced vinyl
- Finished edges and metal grommets
- Ideal for high ceilings and narrow areas

Style	Size	Price / Each
Single-Sided	74" x 28"	$67.99
Double-Sided	74" x 28"	93.05



Single-Sided **MBR606**
Double-Sided **MBR626**

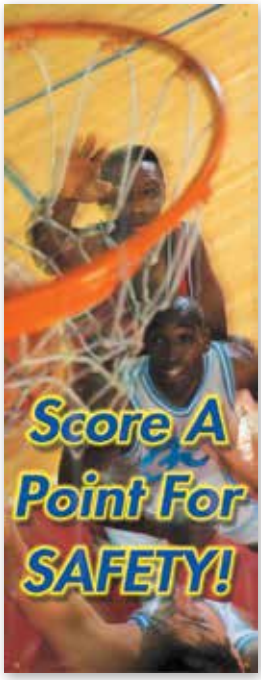

Single-Sided **MBR618**
Double-Sided **MBR628**



Single-Sided **MBR615**
Double-Sided **MBR627**



Single-Sided **SBMBR613**
Double-Sided **SBMBR633**



Single-Sided **MBR611**
Double-Sided **MBR621**



Single-Sided **MBR603**
Double-Sided **MBR631**



Single-Sided **MBR605**
Double-Sided **MBR625**

Vertical Banner Stands

Vertical banner stands afford portability and instant set-up anywhere.

- Simple, attractive, lightweight, cost-effective, and quick to set up
- 3/8" diameter, flexible anodized aluminum poles
- 76" overall height with banner on stand
- 41" long when folded together for storage

No.	Price / Each
HDR327	$135.59



Mesh Banners

Wind-resistant mesh banners offer an indoor/outdoor banner solution for your safety and motivation messages.

- Polyester mesh material holds up in high winds
- Heavy-duty design stands up to the elements
- Bold color graphics and images convey the message
- UV-resistant ink prevents fading
- Finished edges and metal grommets

Size	Price / Each
4-ft. x 10-ft.	$76.88



Mesh texture allows wind to pass through



MBM313



4-ft. x 10-ft. **MBM326**



4-ft. x 10-ft. **MBM317**



4-ft. x 10-ft. **MBM301**



4-ft. x 10-ft. **MBM303**



4-ft. x 10-ft. **MBM307**



4-ft. x 10-ft. **MBM319**



4-ft. x 10-ft. **MBM316**



4-ft. x 10-ft. **MBM311**

Personalize It!

Custom Mesh Banners

Keep your workplace informed and motivated with unique, customized banners that will hold up – indoors and out.

Personalize your mesh banner with bright, colorful, eye-catching images, and graphics. Convey a specific message with your own words, phrases, colors, full-color images, and logos.



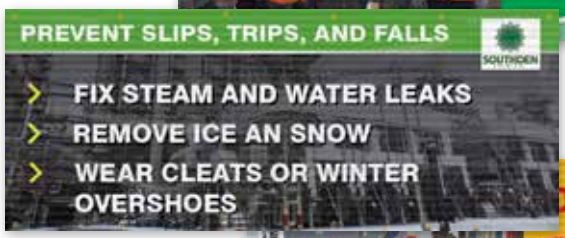



How to Order:

- ☑ Specify size by part number
- ☑ Write your message
- ☑ Include a sketch or file of your image, design, logo, etc.
- ☑ Pick your colors
- ☑ Place your order

Contact us for a quote.

Size	No.
4-ft. x 10-ft.	MBM325
other size	MBM355



Personalize It!

FENCE-WRAP™

Custom Mesh Screens

Effectively communicate site specific safety messages to employees, valuable information to the public, or use for promotional opportunities. Constructed using heavy-duty scrim mesh coated with PVC material.

Fence-Wrap™ Mesh Screens are available in 4-, 5-, 6-, and 8-ft. wide rolls and up to 150-ft. in length.

- No set-up fees
- Unlimited colors and logos
- Photographic-quality digital printing



Mesh texture allows wind to pass through



Most popular sizes shown below. Also available in custom sizes. Refer to part number **FBW555**.

Contact us for a quote.

Size	No.
4-ft. x 10-ft.	FBW105
4-ft. x 25-ft.	FBW115
5-ft. x 10-ft.	FBW205
5-ft. x 25-ft.	FBW215
6-ft. x 10-ft.	FBW305
6-ft. x 25-ft.	FBW315
8-ft. x 10-ft.	FBW405
8-ft. x 25-ft.	FBW415



Maximum graphic length is 150-ft.!



FENCE-WRAP™

Mesh Gate Screens

NEW

Fence-Wrap™ Mesh Gate Screens are sized specifically for common gate dimensions. Available in popular stock messages.

Add your company logo to the semi-custom options at no extra charge.

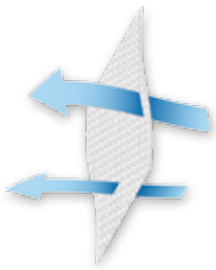

Mesh texture allows wind to pass through



	Stock	Semi-Custom
4-ft. x 6-ft.	FBW202	FBW208
4-ft. x 8-ft.	FBW204	FBW207
5-ft. x 6-ft.	FBW102	FBW107
5-ft. x 8-ft.	FBW104	FBW108
6-ft. x 6-ft.	FBW607	FBW609
6-ft. x 8-ft.	FBW608	FBW610
8-ft. x 6-ft.	FBW804	FBW806
8-ft. x 8-ft.	FBW805	FBW807

	Stock	Semi-Custom
4-ft. x 6-ft.	SHFBW202	SHFBW208
4-ft. x 8-ft.	SHFBW204	SHFBW207
5-ft. x 6-ft.	SHFBW102	SHFBW107
5-ft. x 8-ft.	SHFBW104	SHFBW108
6-ft. x 6-ft.	SHFBW607	SHFBW609
6-ft. x 8-ft.	SHFBW608	SHFBW610
8-ft. x 6-ft.	SHFBW804	SHFBW806
8-ft. x 8-ft.	SHFBW805	SHFBW807

Most popular sizes shown below. Also available in custom sizes. Refer to part number **FBW555**.

Size	Price / Each
4-ft. x 6-ft.	$49.48
4-ft. x 8-ft.	65.97
5-ft. x 6-ft.	60.96
5-ft. x 8-ft.	81.82
6-ft. x 6-ft.	71.64
6-ft. x 8-ft.	95.59
8-ft. x 6-ft.	95.59
8-ft. x 8-ft.	127.53

Additional sizes available. Contact us for details and a quote.



	Stock		Stock
4-ft. x 6-ft.	FBW201	6-ft. x 6-ft.	FBW603
4-ft. x 8-ft.	FBW203	6-ft. x 8-ft.	FBW604
5-ft. x 6-ft.	FBW101	8-ft. x 6-ft.	FBW800
5-ft. x 8-ft.	FBW103	8-ft. x 8-ft.	FBW801



	Stock		Stock
4-ft. x 6-ft.	FBW209	6-ft. x 6-ft.	FBW605
4-ft. x 8-ft.	FBW206	6-ft. x 8-ft.	FBW606
5-ft. x 6-ft.	FBW117	8-ft. x 6-ft.	FBW802
5-ft. x 8-ft.	FBW106	8-ft. x 8-ft.	FBW803

PERSONALIZE IT!

FENCE-WRAP™

Custom Mesh Gate Screens

Convey a specific message with your own words, phrases, colors, full-color images, and logos.

- No set-up fees
- Unlimited colors and logos
- Photographic-quality digital printing

Contact us with part number **FBW555** for a quote.



Hanging Doorway Signs

Attaches to doorways in seconds and creates a visible hanging barrier to prevent entry to any area when necessary.

- Spring loaded action secures pole to doorway in seconds
- Rubber end caps firmly holds pole in place
- Telescoping pole fits doorways from 27"- 47"
- Durable, flexible sign simply rolls up for convenient storage
- Single-sided sign measures 11 1/4"H x 17 3/4"W
- Kit includes one stock legend sign and a telescoping pole

Style	Price / Each
Hanging Doorway Sign Kit	$38.13
Hanging Doorway Sign Only	22.29



Kit HSK518
Sign HSK522



Kit HSK500
Sign HSK520



Kit HSK100
Sign HSK102



Kit HSK101
Sign HSK103



Kit HSK600
Sign HSK601



Kit HSK512
Sign HSK529



Kit HSK506
Sign HSK525



Kit HSK517
Sign HSK521



Kit HSK515
Sign HSK532



Kit HSK513
Sign HSK530



Kit HSK900
Sign HSK901



Kit HSK504
Sign HSK524



Kit HSK511
Sign HSK528



Kit HSK507
Sign HSK526



Kit HSK514
Sign HSK531



Kit HSK516
Sign HSK519



Kit HSK503
Sign HSK523



Kit HSK508
Sign HSK527

PERSONALIZE IT!

Personalize door banners with your logo and custom message! Contact us with your details and **HSK555** for a price quote.

Room Status Door Banner

Identify the room status with a banner.

- 3" tall banner fits across 48" wide door frame
- 1 1/2" magnetic area on each side for total width of 51"
- Secures to metal door frames
- Reinforced flexible poly sheeting banners are easy to roll and store

No.	Price / Each
MBR360	$13.96



MBR360

PERSONALIZE IT!

Custom Door Banners

Personalize door banners with your logo and custom message! Contact us with your design, wording and size requirements.

Quantity breaks available. Contact us for a quote.

Size	No.
3"H x 51"W	MBR370
Other	MBR375





PERSONALIZE IT!

Flexible Sign and Frame System

NEW

Get a huge sign at a fraction of the price of a rigid sign. No grommets, wrinkles, snags, or rips!

- Perfect for on premise signage, banners, wall-spaces, and billboards
- Flexible sign is made of a durable vinyl material, hemmed on all sides
- Frame provides a finished look to your sign
- Innovative frame spring system distributes continuous tension evenly, keeping your message tight and wrinkle/sag free
- Installation or change-out is easy with pull through spring hooks, eliminating the need for grommets, cables, or clips
- Available in several attachment methods to accommodate your specific applications including steel siding, masonry, windows, backlight cabinets, and indoor environments
- Ships pre-measured, pre-sprung and prepped for out of the box installation at your project location
- Doesn't require costly LTL crating and shipping of rigid signs

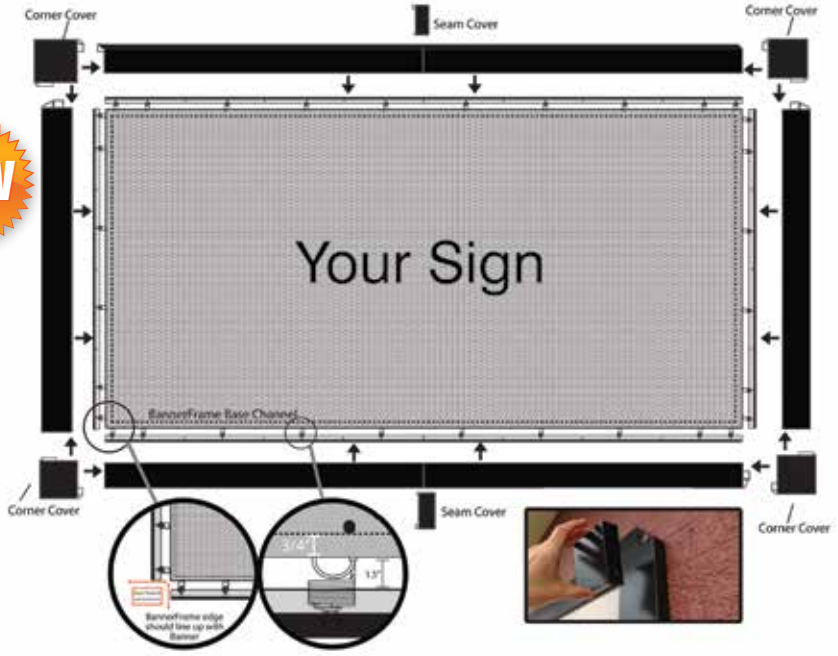

To request a quote, contact us with sign dimensions and specify type of mounting surface.

Item	No.
Custom Size Sign Frame	HDR555

Item	No.
Custom Size Flexible Sign	MBRFLEX





Installation Instructions



Install sign frame bracket



Place spring tips in sign material



Secure sign frame



Install corner and seam covers

Personalize It!

Custom Printed Banner Flags

NEW

- Flags effortlessly flutter in breeze drawing attention to important messages
- Kits include everything needed to set-up in minutes. One custom-printed flag, one pole, and one ground spike
- Digitally printed for unlimited colors with life expectancy of 9-12 months
- Actual flag height is shorter than flag pole height. For example; 17-ft. pole yields 15-ft. high flag
- Custom sizes also available. Contact your distributor for details
- Made of a polyester material







Feather Flags

- Five popular sizes to choose from, including: 8-, 10-, 12-, 15-ft. and our largest at 17-ft. tall
- Available single or double-sided

Contact us for a quote.		
Height	Single-Sided No.	Double-Sided No.
8-ft.	MDE632	MDE629
10-ft.	MDE634	MDE628
12-ft.	MDE637	MDE627
15-ft.	MDE638	MDE626
17-ft.	MDE639	MDE624
Custom	MDE635	—



Rectangle Flags

- Four popular sizes to choose from, including: 8-, 10-, 12-, and 15-ft.
- Available single or double-sided

Contact us for a quote.		
Height	Single-Sided No.	Double-Sided No.
8-ft.	MDE606	MDE601
10-ft.	MDE607	MDE602
12-ft.	MDE608	MDE603
15-ft.	MDE609	MDE610
Custom	MDE605	—

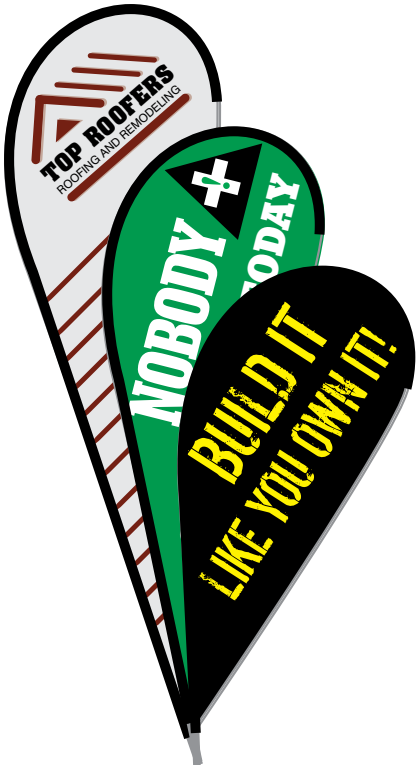

Tear Drop Flags

- Three popular sizes to choose from, including: 8-, 10-, and 14-ft.
- Available single or double-sided

Contact us for a quote.		
Height	Single-Sided No.	Double-Sided No.
8-ft.	MDE661	MDE664
10-ft.	MDE662	MDE667
14-ft.	MDE663	MDE668
Custom	MDE665	—



24" x 18"
Paper EST173
Laminated PST173

Safety Awareness Posters

Posters communicate the importance of safety, procedures, and practices throughout the workplace.

- Post on walls in key locations to provide a daily visual reminder
- Support and spread the program message
- Available with or without lamination
- Laminated version features front and back lamination for increased durability

Price per Each

Size	Paper	Laminated
12" x 9"	$6.38	10.33
24" x 18"	16.64	29.48
20" x 32"	22.27	39.91



18" x 24"
Paper EST171
Laminated PST171



18" x 24"
Paper EST211
Laminated PST211

20" x 32"
Paper EST212
Laminated PST212

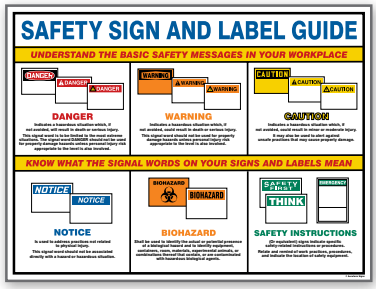

18" x 24"
Paper EST100
Laminated PST100



18" x 24"
Paper EST317
Laminated PST317



18" x 24"
Paper EST754
Laminated PST754

20" x 32"
Paper EST755
Laminated PST755



18" x 24"
Paper EST728
Laminated PST728

20" x 32"
Paper EST729
Laminated PST729

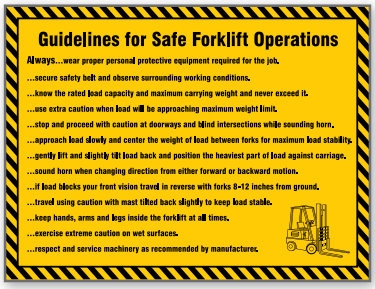

18" x 24"
Paper EST761
Laminated PST761

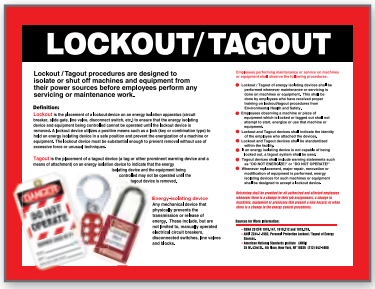

18" x 24"
Paper EST601
Laminated PST601

20" x 32"
Paper EST603
Laminated PST603



18" x 24"
Paper EST166
Laminated PST166



18" x 24"
Paper EST319
Laminated PST319



18" x 24"
Paper EST184
Laminated PST184



18" x 24"
Paper EST823
Laminated PST823

20" x 32"
Paper EST825
Laminated PST825



18" x 24"
Paper EST323
Laminated PST323



18" x 24"
Paper EST156
Laminated PST156



18" x 24"
Paper EST114
Laminated PST114



18" x 24"
Paper EST157
Laminated PST157

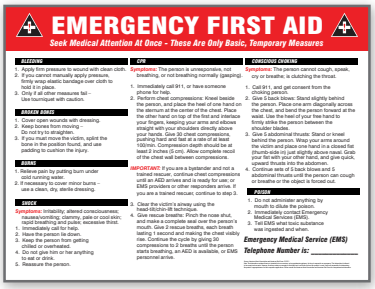

18" x 24"
Paper EST221
Laminated PST221



24" x 18"
Paper EST104
Laminated PST104



18" x 24"
Paper EST108
Laminated PST108



18" x 24"
Paper EST113
Laminated PST113



24" x 18"
Paper EST106
Laminated PST106

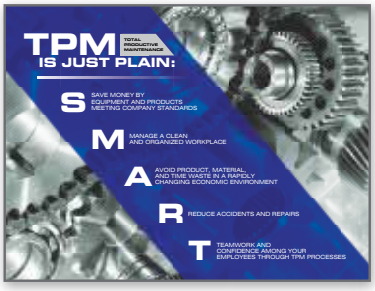

18" x 24"
Paper EST399
Laminated PST399



18" x 24"
Paper EST321
Laminated PST321

Price per Each		
Size	Paper	Laminated
12" x 9"	$6.38	10.33
24" x 18"	16.64	29.48
20" x 32"	22.27	39.91

Safety Awareness Posters



24" x 18"
Paper EST224
Laminated PST224

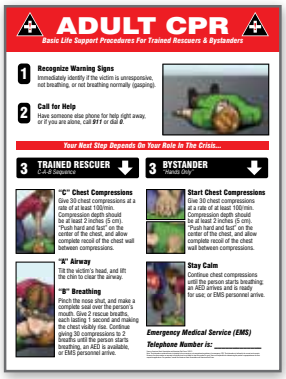

24" x 18"
Paper EST217
Laminated PST217

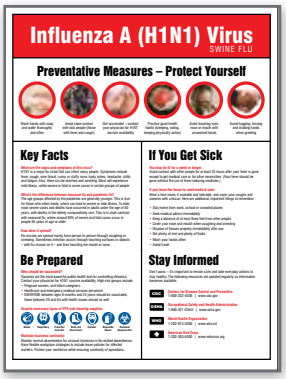

24" x 18"
Paper EST421
Laminated PST421



24" x 18"
Paper EST431
Laminated PST431



24" x 18"
Paper EST829
Laminated PST829



24" x 18"
Paper EST831
Laminated PST831



24" x 18"
Paper SBEST110
Laminated SBPST110



24" x 18"
Paper EST430
Laminated PST430



24" x 18"
Paper EST833
Laminated PST833



24" x 18"
Paper EST832
Laminated PST832

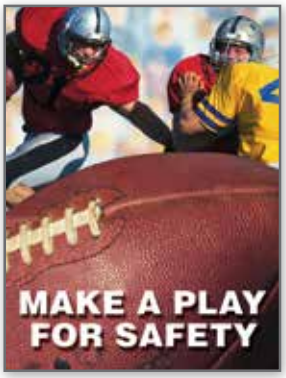

24" x 18"
Paper EST120
Laminated PST120

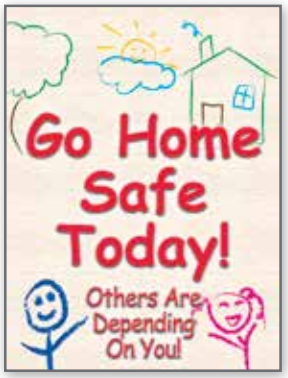

24" x 18"
Paper EST133
Laminated PST133

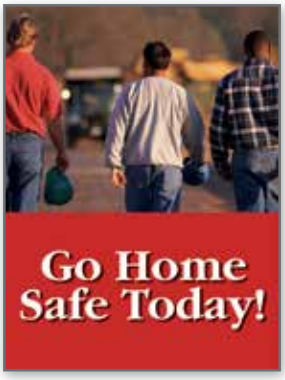

24" x 18"
Paper EST137
Laminated PST137



24" x 18"
Paper EST116
Laminated PST116

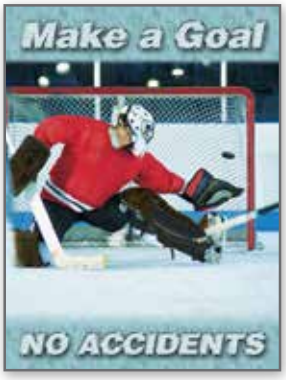

24" x 18"
Paper EST122
Laminated PST122



24" x 18"
Paper EST101
Laminated PST101

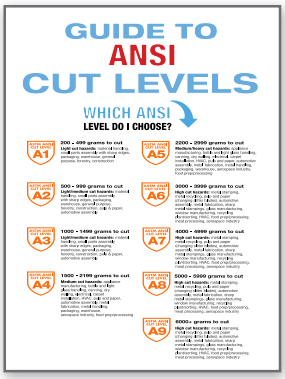

24" x 18"
Paper EST159
Laminated PST159

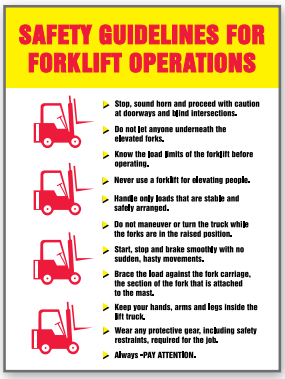

22" x 36"
Paper EST758
Laminated PST758



12" x 9"
Paper EST320
Laminated PST320

24" x 18"
Paper EST420
Laminated PST420



12" x 9"
Paper EST219
Laminated PST219

24" x 18"
Paper EST220
Laminated PST220

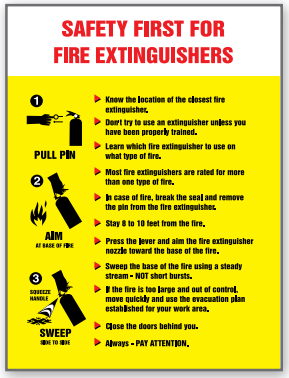

12" x 9"
Paper EST401
Laminated PST401

24" x 18"
Paper EST403
Laminated PST403



24" x 18"
Paper EST329
Laminated PST329

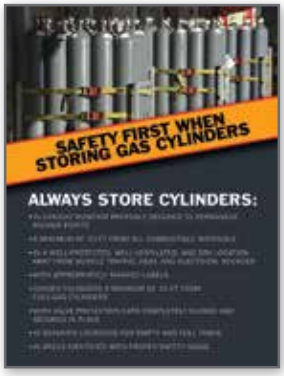

24" x 18"
Paper EST327
Laminated PST327



24" x 18"
Paper EST810
Laminated PST810

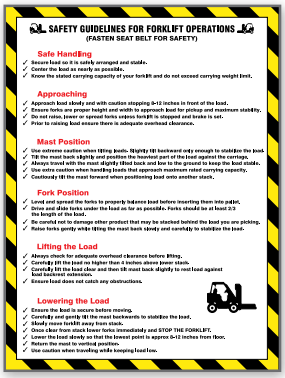

24" x 18"
Paper EST760
Laminated PST760

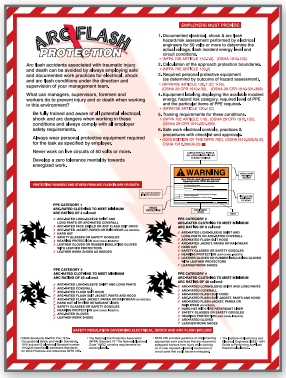

24" x 18"
Paper EST762
Laminated PST762

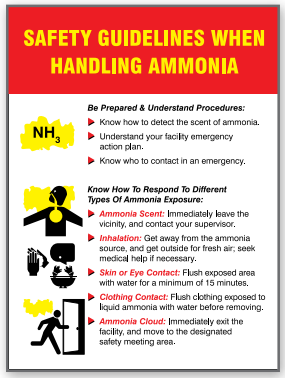

12" x 9"
Paper EST331
Laminated PST331

24" x 18"
Paper EST333
Laminated PST333

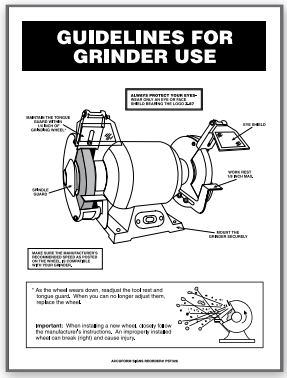

12" x 9"
Paper EST326
Laminated PST326

24" x 18"
Paper EST328
Laminated PST328

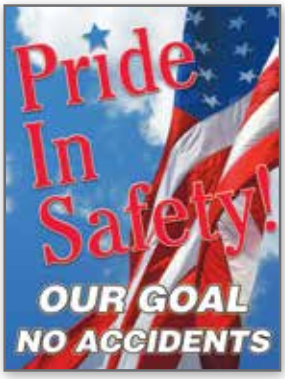

24" x 18"
Paper EST105
Laminated PST105



24" x 18"
Paper EST483
Laminated PST483

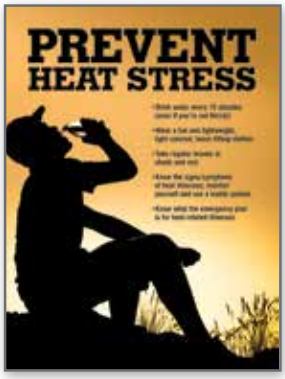

24" x 18"
Paper EST481
Laminated PST481

Price per Each

Size	Paper	Laminated
12" x 9"	$6.38	10.33
24" x 18"	16.64	29.48
20" x 32"	22.27	39.91

Additional Posters are available on our website

PERSONALIZE IT!

Custom Posters

Sometimes you just need to be more specific…

Custom Awareness Posters allow you to incorporate your own graphics, images, and logos, making each poster a unique tool for training, communicating safety and operational procedures, or anytime you need to convey a specific message.

These plastic posters are laminated, durable, and flexible.
Available in a wide range of sizes to meet your specific requirements.

Quantity breaks available. Contact us for a quote.

Size	No.
8.5" x 11"	PST811
9" x 12"	PST912
10" x 14"	PST1014
12" x 18"	PST1218
14" x 20"	PST1420
18" x 24"	PST1824
20" x 32"	PST2032
24" x 36"	PST2436
other size	PST555













Poster Pad™

Update your safety message monthly.

- 12 changeable, thematic, full-color safety posters to reinforce key safety concepts
- Takes about 5 minutes to replace a poster each month
- 12" x 18" posters made of PF-Cardstock material

Topics include:

- Safety Guidelines and Behavior
- Forklift Safety
- Spill Response
- Good Housekeeping & Hygiene
- Fire Extinguisher & Fire Prevention
- Lockout/Tagout
- Heat Stress
- Protective Glove
- Eye Protection

No.	Price / Pad of 12
PST963	$101.02



Plastic Poster Frames

Install posters in seconds without taking the frame apart.

- Four sides of the plastic frame hinge open by hand
- Poster loads from the front
- Press sides back down to secure
- Hidden pre-drilled mounting holes
- Frame creates a 1" border all the way around and is 1/4" from the wall
- Available in black, gold, or silver
- Holds posters up to .040" thick

To order, add color code to part number: Black – BK, Gold – GD, Silver – SL



CPR Poster shown sold separately on page 700.

Fits Poster Size	No.	Price / Each
8 1/2" x 11"	DTC181	$28.32
18" x 24"	DTC185	38.84

PERSONALIZE IT!

Custom sizes are available. Please contact us with part number **DTC555**, specify size, and quantity for a quote.

Labor Relations Posters

§1903.2 (a) (1) Each employer shall post and keep posted a notice or notices, to be furnished by the Occupational Safety and Health Administration, U.S. Department of Labor… Such notice or notices shall be posted by the employer in each establishment in a conspicuous place or places where notices to employees are customarily posted… (2) Where a State has an approved poster informing employees of their protection and obligations…, such poster, …shall constitute compliance with the posting requirements…

Federal Labor Law Poster

Required to be present where job applicants can readily see it.

- Stay in compliance and avoid costly penalties
- Posters must be current and up-to-date
- 25" x 19" poster is laminated for durability and lasting appearance

Poster includes:

- Employee Polygraph Act
- New Job Safety and Health Plain Language
- Federal Minimum Wage Notice
- Federal Family Medical Leave Act of 1993
- Equal Employment Opportunity is the Law (ADA, Title VII of the Civil Rights Act)
- New Employment Verification Notice (INS)



	Style	No.	Price / Each
	English	PPG105	$30.63
	Spanish	PPG205	30.63

Combo State, Federal, & OSHA Labor Law Posters

Clearly post and maintain the State/ Federal Labor Laws & OSHA Regulations with notices as required by the Federal government and your State.

- Stay in compliance and avoid costly penalties
- Posters must be current and up-to-date
- Save space with combo State, Federal Labor Laws, and OSHA Regulations on one sheet
- Includes NLRA Employer Rights Notice Poster
- 40" x 27" posters are laminated for durability and lasting appearance
- Also available in Spanish or other languages

When ordering, specify two-letter state code after part number, e.g. for Florida = PPG300FL



	Style	No.	Price / Each
	English	PPG300	$47.63
	Spanish*	PPG400	47.63
	other language*	PPG600	call for quote

where available as mandated by state

USERRA Poster

(Uniformed Services Employment and Reemployment Rights Act).

Protect the job rights of those who leave their jobs to join the US military.

- Employers must post the USERRA notice
- Law protects employment and reemployment rights and benefits of military service members upon their return to civilian life
- 14" x 8 1/2" poster is laminated for durability and appearance



	Style	No.	Price / Each
	English	PPG121	$17.31
	Spanish	PPG123	17.31

Sexual Harassment Poster

Post assurance that your workplace is to be free from harassment.

- Remind workers about zero-tolerance policy and proper workplace conduct
- Help protect your company from sexual harassment-related lawsuits
- Includes company policy and obligations, employee rights and complaint procedure, and managers' and supervisors' responsibilities and procedures
- 25" x 19" poster is laminated for durability and lasting appearance



	Style	No.	Price / Each
	English	PPG135	$28.75
	Spanish	PPG137	28.75

Safety Data Sheets (HCS 2012/GHS Format) Poster

Show employees what information Safety Data Sheets (SDS) must include to comply with OSHA and GHS requirements.

- 20" x 32" plastic laminated poster is a summary of the 16-section SDS to comply with the HCS 2012
- On March 26, 2012, OSHA revised Hazard Communication Standard (HCS) 29 CFR § 1910.1200 to align with GHS
- Employers should be in full compliance with the revised SDS format requirements as of June 1, 2015

Item	No.	Price / Each
English	ZTP133	$39.91
Spanish	SHZTP133	39.91

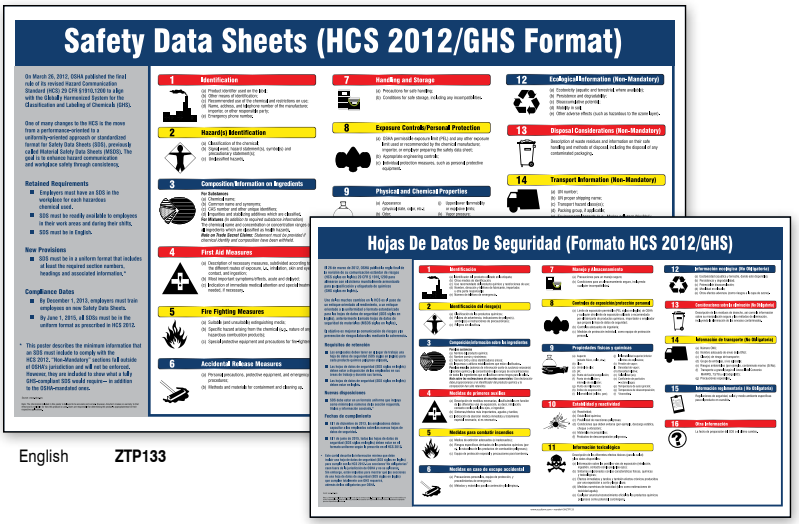

English **ZTP133**

Spanish **SHZTP133**

Haz-Mat Warning Label Poster

Decode hazardous material warning label systems with this reference poster.

- 18" x 24" plastic laminated poster provides easy-to-understand information on the chemical and hazard labeling system
- HMCIS color bar and NFPA diamond formats are defined with the numerical degree of severity hazard, expressed as a numerical value

Item	No.	Price / Each
English	ZTP122	$29.48
Spanish	SHZTP122	29.48

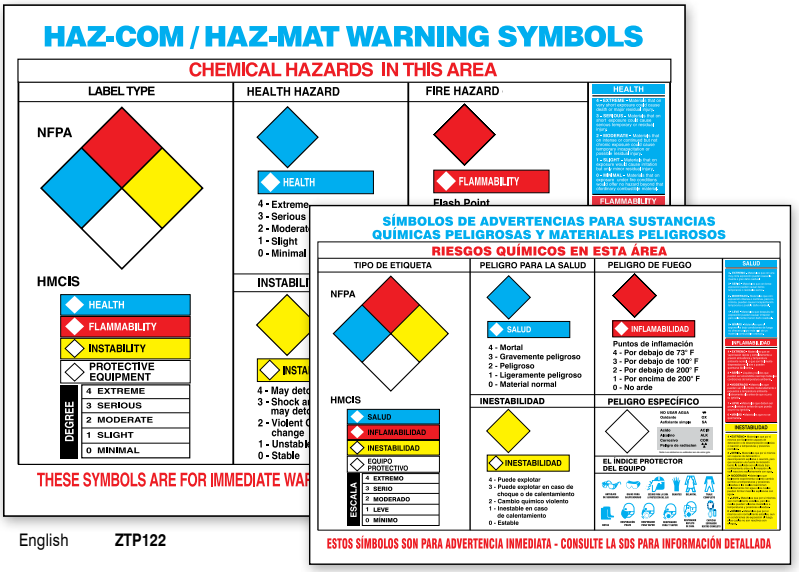

English **ZTP122**

Spanish **SHZTP122**

Hazardous Materials Identification Poster

Decode NFPA diamond and HMCIS bar-style warning systems with this reference poster.

- Interprets defined hazard codes for each of the colors, identified target organ ratings, and personal protective symbols
- 18" x 24" colorful plastic laminated poster

Item	No.	Price / Each
English	ZTP108	$29.48
Spanish	SHZTP108	29.48

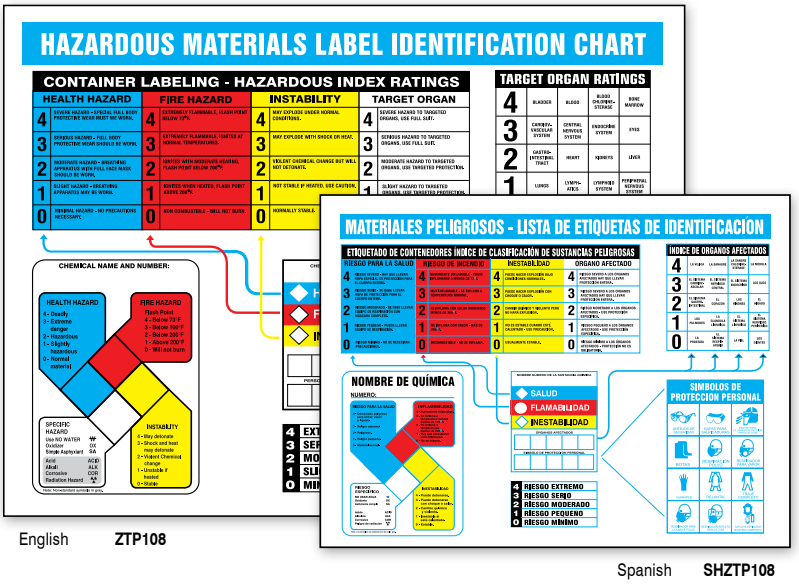

English **ZTP108**

Spanish **SHZTP108**

Right-To-Know: Hazardous Chemicals Rating Chart

Chart lists approximately 325 of the most commonly used chemicals, along with their respective standard NFPA hazard ratings.

- Lists chemical name, its CAS (Chemical Abstracts Service) number with the standard NFPA hazard ratings for Health, Flammability, Instability, and Specific Hazard symbols
- 20" x 32" flexible plastic laminated poster includes visuals for NFPA & HMCIS formats

No.	Price / Each
ZTP137	$39.91

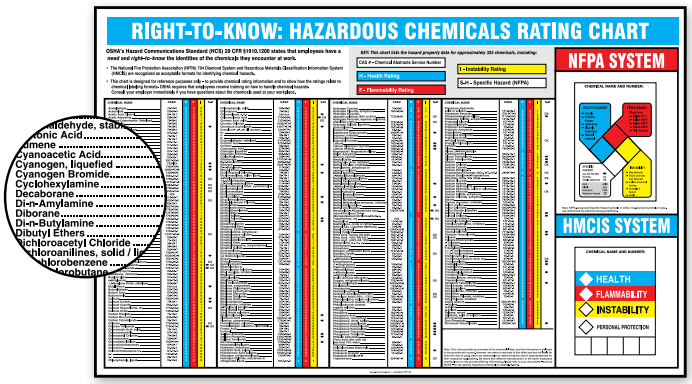

GHS Poster

Displays GHS label and pictogram guidelines in a simple style.

- Displays GHS labels and pictograms information in two different sections
- 18" x 24" plastic laminated poster

Item	No.	Price / Each
English	ZTP139	$29.48
Spanish	SHZTP139	29.48

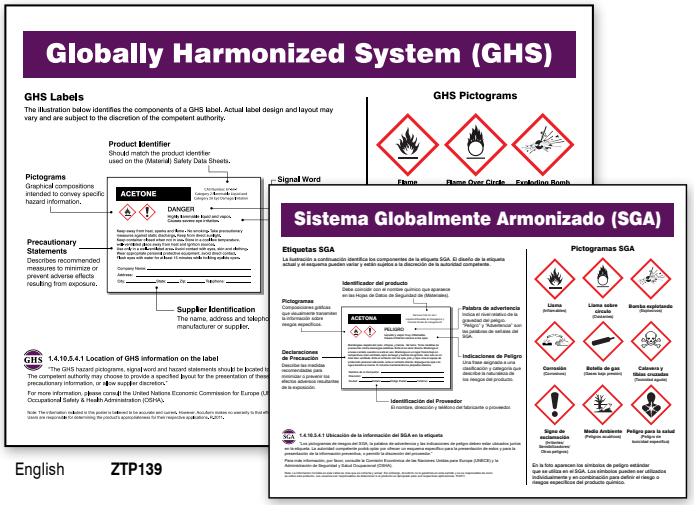

English ZTP139

Spanish SHZTP139

HMCIS Posters

Critical hazardous materials classification information is available at a glance.

Our posters help define the Hazardous Material Classification Identification System (HMCIS) clearly and concisely for employees and contractors. These colorful and highly-visible reference posters are available in an encapsulated laminate bond.

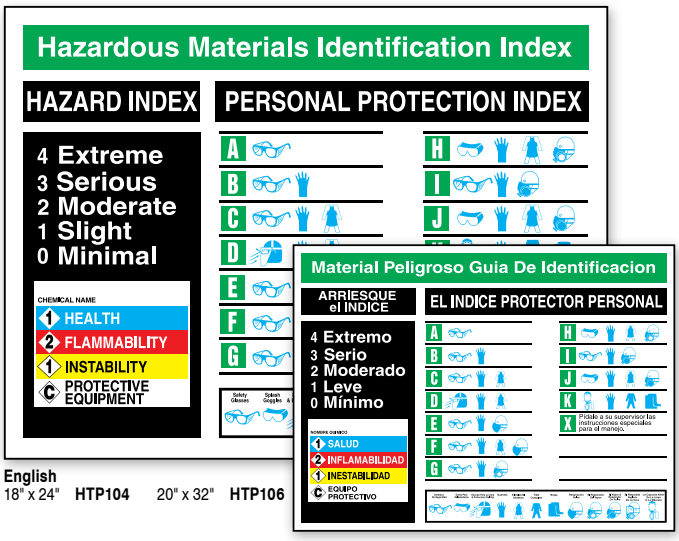

English
18" x 24" HTP104 20" x 32" HTP106

Spanish
18" x 24" SHHTP104 20" x 32" SHHTP106

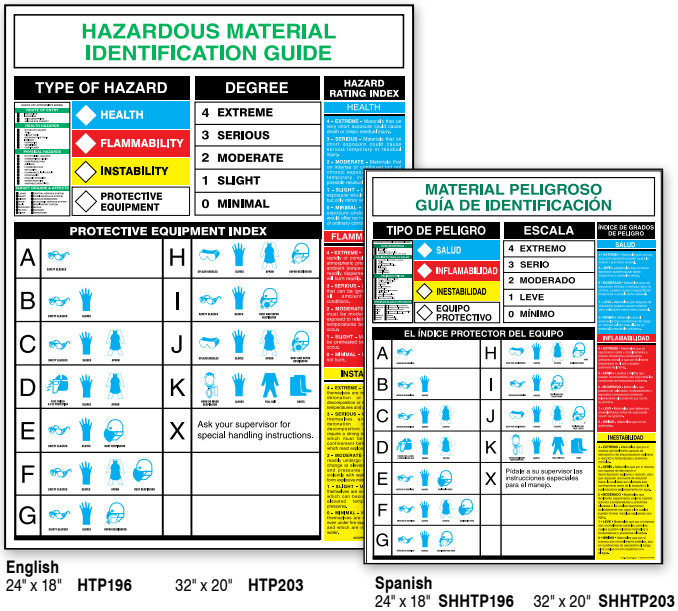

English
24" x 18" HTP196 32" x 20" HTP203

Spanish
24" x 18" SHHTP196 32" x 20" SHHTP203

Hazardous Materials Identification Index Poster

Quickly cross-reference hazard index codes with the required personal protective equipment with this informative poster.

- Easy-to-read legend
- Pictorials indicate which personal protective equipment is necessary for a specific code
- Plastic laminated posters are available in two sizes

Size	Price / Each
18" x 24"	$29.48
20" x 32"	39.91

Hazardous Material Identification Guide Poster

Display the essential hazardous materials information with hazard type and a detailed explanation of the hazard rating index.

- Pictorials indicate which personal protective equipment is necessary for a specific code
- Plastic laminated posters are available in two sizes

Size	Price / Each
24" x 18"	$29.48
32" x 20"	39.91

Safety Posters/Kits

Unique, attention-grabbing safety communication featuring The Simpsons™!

Tap into this global phenomenon to capture employees' attention and increase the effectiveness of your safety training and communication programs. The Simpsons™ show is:

- The longest running cartoon TV series of all time
- Translated into over 45 languages
- Shown in over 150 countries



Get your message across to all employees with:

- High-quality, professionally designed graphics that tell a story
- Instantly recognizable characters that grab attention and break through cultural and language barriers
- A solution that targets a critical at-risk safety demographic: young, inexperienced employees
- The Simpsons™ safety awareness posters are printed on high quality photo paper
- Black powder-coated, aluminum finished frames (sold separately), available to fit 22" x 17" posters



Order individual Simpsons™ 22" x 17" posters, or deploy a complete Simpsons™ kit. Safety Awareness through Focus and Education (SAFE) System Kit contains:

1	Supervisor's Meeting Outline	Team leaders use this convenient guide to conduct **memorable safety meetings**.
25	Meeting Cards with "Scratch-off" Quizzes	These cards cover strategies to prevent injury in a **highly engaging** way. Scratch-off quizzes are interactive and promote discussion and document attendance at meetings.
2	Table Tents for breakrooms and cafeterias	These **reinforce safety messages** while employees are relaxing and interacting with each other during breaks.
3	Safety Posters (1) 22" x 17" (2) 17" x 11"	**Draw attention** to relevant safety messages in high-traffic areas such as employee entrances and time clocks. They promote **ongoing reinforcement** of important safety themes.



Poster Kit **PST524** **PSK224**

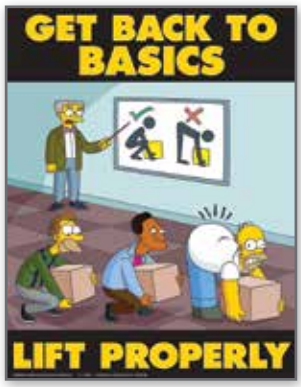

Poster Kit **PST527** **PSK227**

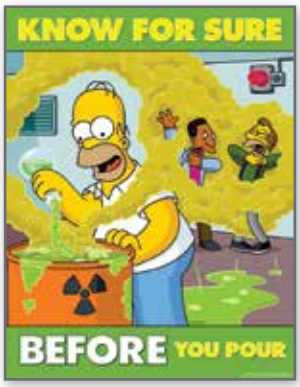

Poster Kit **PST531** **PSK231**



Poster Kit **PST532** **PSK232**



Poster PST563
Kit PSK263

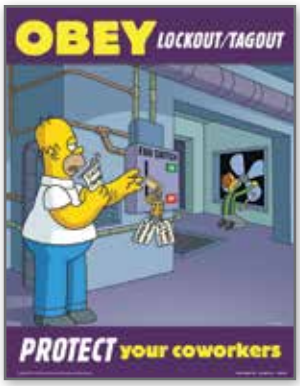

Poster PST564
Kit PSK264

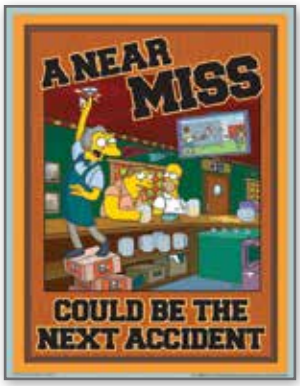

Poster PST566
Kit PSK266

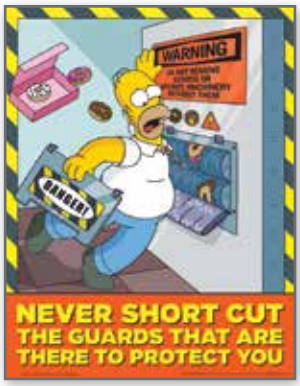

Poster PST567
Kit PSK267

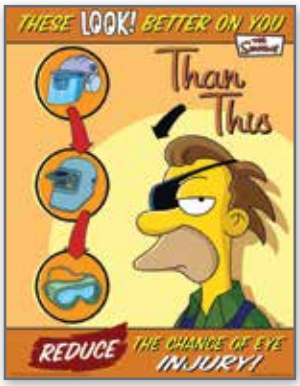

Poster PST544
Kit PSK244



Poster PST569
Kit PSK269



Poster PST549
Kit PSK249



Poster PST550
Kit PSK250

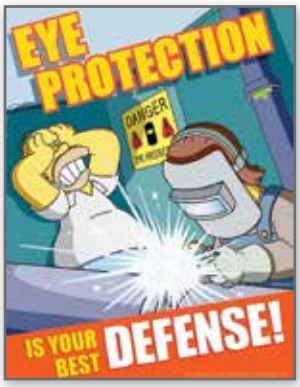

Poster PST572
Kit PSK272



Poster PST574
Kit PSK274

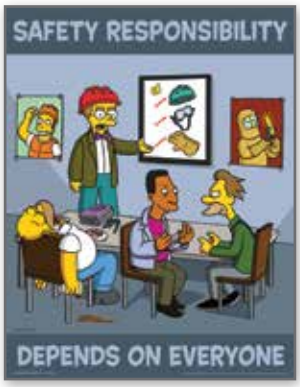

Poster PST577
Kit PSK277

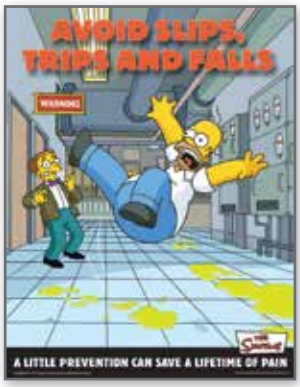

Poster PST579
Kit PSK279



Poster PST580
Kit PSK280



Poster PST559
Kit PSK259



Poster PST560
Kit PSK260

Item	Price / Each
Poster	$25.68
SAFE System Kit	188.03

Item	No.	Price / Each
Poster Frame	PDM110	$61.64

Additional Simpsons™ Posters are available on our website



Personalize It!

Custom See-Thru Glass-Graphics™

Bold graphics create a privacy screen while using window space to communicate safety, motivate employees, and inform visitors.

Glass-Graphics™ create a semi-private barrier that allows viewers to see out but limits visibility from the outside in. It can shade the amount of sunlight coming in from exterior windows, which can reduce heating and cooling costs. Bold, vivid, long-lasting graphics resist fading.

- Perforated white/black flexible vinyl conforms even to curved surfaces
- 70/30 vinyl perforation pattern yields 70% material for optimal viewing of the printed image
- Pressure-sensitive acrylic adhesive bonds well to smooth glass surface and can be easily removed. (Adhesive on back only)
- Installs easily on clean, smooth, and dry glass surfaces
- Simple-to-remove design leaves no residue
- Minimum application temperature is 40°F
- Service temperature range: -40° to 176°F


As seen from back


As seen from front

How to Order:

- ☑ Specify exact dimensions (H x W) required to cover your surface with Glass-Graphics™
- ☑ Provide your graphics, images, colors, and ideas; we will work with you to create your design and provide an art proof (upon request)
- ☑ Specify quantity

Quantity breaks available. Contact us for a quote.

Item	No.
Custom See-Thru Glass-Graphics™	WDW555

Pricing is calculated by the finished size of your Glass-Graphics™ Window Graphics.





Personalize It!

Custom Wall-Wrap™ Graphics

A great-looking and affordable way to communicate with your workforce. Get the message across any wall in your facility – indoors and out!

Wall-Wrap™ Graphics are fully customizable. Personalize your image with photos of actual employees, your company logo, or your business slogan. Graphics can be die cut to any shape. If you can imagine it, we can create it.

- Easy peel-and-stick installation*
- Features a high-tack adhesive that will keep your graphic securely in place
- Available in Standard for indoor and Heavy-Duty for highly textured or outdoor walls
- Both styles are initially repositionable and later adhere well to most surfaces

** For best adhesion, clean surface and dry completely before installation. For rough or uneven surfaces, heat material and finish with roller or squeegee (sold separately)*

How to Order:

- ☑ Select from Standard or Heavy-Duty material
- ☑ Write or sketch out your design, message, symbols, and/or logo
- ☑ Specify size and quantity
- ☑ Call, fax, or e-mail us and we will get back to you with a quote

Contact us for a quote.

Material	No.
Standard	PWG245
Heavy-Duty	PWG255

Application Tools

These tools help make installation on highly textured surfaces easier.



4" x 2 3/4" Squeegee

No.	Price / Each
HVG100	$10.19

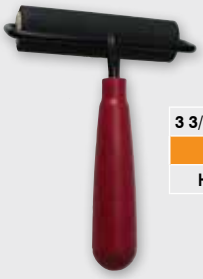

3 3/4" Roller

No.	Price / Each
HVG102	$38.23

Safety Motivation Sets

Communicate a consistent motivational message throughout your facility and SAVE 10%!

A repeated message is more likely to be remembered. Components are also available individually.

Teamwork Improves Safety

4-Piece Set Includes: Digi-Day® Electronic Scoreboard, 8-ft. Banner, 4-ft. Banner, and Poster



PST108



MBR870

Item	Size	No.	Price / Set
4-Piece Set	—	MSK416	$385.76

Item	Size	No.	Price / Each
8-ft. Banner	28"H x 8-ft.W	MBR870	$89.71
4-ft. Banner	28"H x 4-ft.W	MBR424	59.99
Poster	18"H x 24"W	PST108	29.48

Item	Size	No.	Price / Each
Digi-Day® 3 Scoreboard	28"H x 20"W	SCK107	$249.45



SCK107



MBR424

Pride In Safety, Pride In Your Work!

4-Piece Set Includes: Digi-Day® Electronic Scoreboard, 8-ft. Banner, 4-ft. Banner, and Poster



PST101

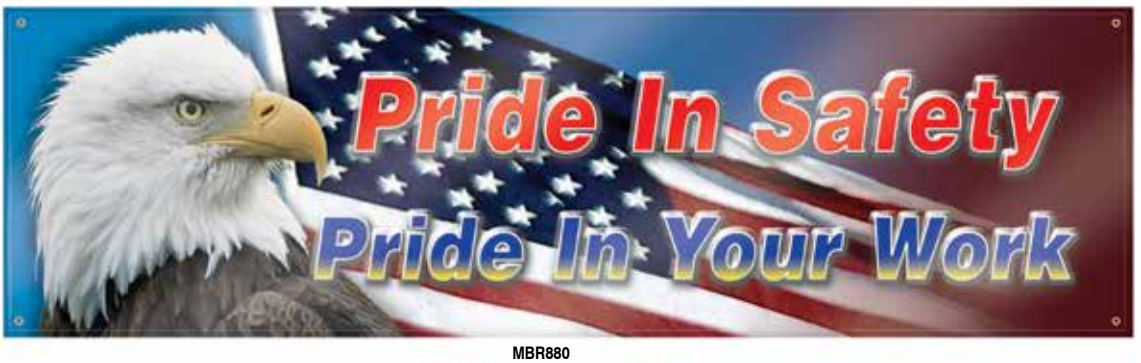

MBR880

Item	Size	No.	Price / Set
4-Piece Set	—	MSK408	$385.76

Item	Size	No.	Price / Each
8-ft. Banner	28"H x 8-ft.W	MBR880	$89.71
4-ft. Banner	28"H x 4-ft.W	MBR420	59.99
Poster	24"H x 18"W	PST101	29.48

Item	Size	No.	Price / Each
Digi-Day® 3 Scoreboard	28"H x 20"W	SCK109	$249.45



SCK109



MBR420

Commercial-Grade Floor Mats

Communicate important safety reminders and provide a cushioned area for employees to stand.

- Provide a comfortable standing surface and protect tools from breakage if dropped
- Clear .75-mil thick floor graphics vinyl with slip-resistant, textured surface
- Protective laminate-covered image
- Anti-fatigue foam back
- Easy to clean
- Available in two sizes

Size	Price / Each
24" x 36" (2-ft. x 3-ft.)	$158.55
36" x 60" (3-ft. x 5-ft.)	370.44



24" x 36" PMM202
36" x 60" PMM213



24" x 36" PMM203
36" x 60" PMM214



24" x 36" PMM204
36" x 60" PMM215



24" x 36" PMM208
36" x 60" PMM219



36" x 60" PMM222



24" x 36" PMM205
36" x 60" PMM216

PERSONALIZE IT!

Custom Floor Mats

Customize mats with your design or company logo.

To order, specify the following information:

- Write or sketch out your design, message, symbols, and/or logo
- Choose one of the standard sizes below, or specify your custom size requirements
- Specify quantity



Custom mats come standard with lightly textured surface. Contact us for details.

Contact us for a quote.	
Size	**No.**
24" x 36" (2-ft.x3-ft.)	PMM235
36" x 60" (3-ft.x5-ft.)	PMM245
other size	PMM255



Other flag designs are available. Call to order **SLG555**. Specify your particular design and colors for a quote.

United States and State Flags

Show your patriotism! Proudly fly a US and State flag!

- Durable and weatherproof
- High-quality nylon fabric with X-boxing on fly hems
- Full seams and extra heavy-duty canvas along pole edge with brass grommets
- United States flags have embroidered stars
- State flags feature accurate dimensions and colors of the state seals and designs.

U.S. Flag		
Size	**No.**	**Price / Each**
3' x 5'	SLG305	$35.79
4' x 6'	SLG406	52.39
5' x 8'	SLG508	78.55

When ordering, specify two-letter state code after the size part number; e.g. for California = SLG426CA

State Flag		
Size	**No.**	**Price / Each**
3' x 5'	SLG325	*
4' x 6'	SLG426	*
5' x 8'	SLG528	*



Rhode Island



Florida



California



New Mexico

**State flag price varies due to color and size variations. Please call for pricing.*

Pictorials

Sometimes a picture really is worth a thousand words!

Workers in today's world come from a wide range of socio-economic backgrounds, meaning that traditional English language text signs aren't as successful at conveying important information as they once were.

Safety symbols solve this issue by providing critical messaging for accident prevention and personal protection more effectively than traditional text-only signs. Words and imagery working in unison promote improved comprehension amongst your employees and guests, leading to an overall safer environment.

The selection of images on the following pages represents a sample of what we offer. Please contact us with requests for symbols to meet your specific needs.



Directional Arrows


PARW-01


PARW-02


PARW-03


PARW-04


PARW-05


PARW-06


PARW-07


PARW-08



PARW-09


PARW-52


PARW-51


PARW-57


PARW-25


PARW-58


PARW-41


PARW-42


PARW-47


PARW-48


PARW-61


PARW-62


PARW-67


PARW-24


PARW-68


PARW-10


PARW-11


PARW-12


PARW-13


PARW-14

Admittance & Exit


PADM-01


PADM-02


PADM-03


PADM-04


PADM-05


PADM-06


PADM-07


PADM-08


PADM-09

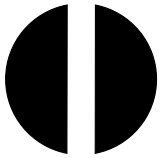
PADM-10



PADM-11

PADM-12

PADM-31

PADM-13

PADM-14

PADM-15

PADM-16

PADM-17

PADM-18

PADM-19


PADM-20


PADM-21


PADM-22


PADM-23


PADM-24


PADM-25


PADM-26


PADM-27


PADM-28

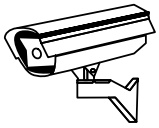
PPIC-31


PPIC-33


PADM-32


PADM-33


PADM-34


PADM-35


PADM-36


PADM-37


PADM-38


PADM-38


PADM-41


PADM-42

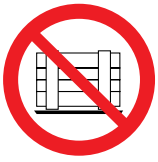
PEQM-54


PEQM-60

Chemical & Hazardous Material


PCHL-01


PCHL-03


PCHL-02


PCHL-04


PCHL-05


PCHL-06

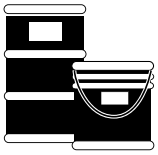
PCHL-07

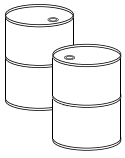
PCHL-08

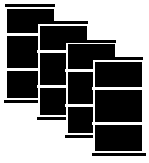
PCHL-14

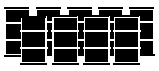
PCHL-15


PCHL-09

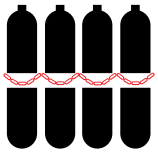
PCHL-10


PCHL-13



PCHL-11


PCHL-12


PCHL-16


PCHL-17

PCHL-18

PFXG-37

Confined Space

PCSP-01

PCSP-02

Electrical

PELC-01

PELC-02

PELC-03

PELC-04

PELC-05

PELC-06

PELC-07

PELC-08

PELC-09

PELC-12

PELC-13

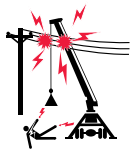
PELC-10


PELC-11

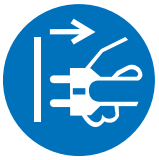
PELC-15


PELC-16

Explosives/Explosions


PEXP-01


PEXP-02


PEXP-03


PEXP-04


PEXP-05


PEXP-06


PEXP-07


PEXP-08


PEXP-09

First Aid & Emergency Care


PFSD-01


PFSD-05


PFSD-02

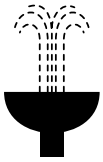
PFSD-03


PFSD-13


PFSD-04


PFSD-12


PFSD-07

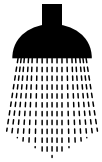
PFSD-08


PFSD-09


PFSD-06


PFSD-10


PFSD-11


PFSD-14


PFSD-15


PFSD-16


PFSD-17


PFSD-18

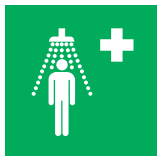
PFSD-19


PFSD-20


PPIC-38


PFSD-21


PPEQ-212

Flammable, Fire Hazard, & Fire Equipment


PFXG-01


PFXG-24


PFXG-17


PFXG-02

PFXG-03

PFXG-19

PFXG-20

PFXG-42

PFXG-43

PFXG-38

PFXG-39

PFXG-40

PFXG-41

PFXG-04

PFXG-05

PFXG-06

PFXG-07

PPIC-41

PFXG-08

PFXG-23


PFXG-09

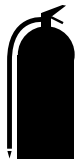
PFXG-10


PFXG-18


PFXG-11


PFXG-12


PFXG-32


PFXG-31


PFXG-26


PFXG-27


PFXG-28


PFXG-29


PFXG-25


PFXG-30


PFXG-13


PFXG-16


PFXG-33


PFXG-34


PFXG-36

Hot/Hot Surface


PFXG-14


PFXG-15


PFXG-35

Hygiene, Housekeeping, & Recycling


PHSK-01


PHSK-05


PHSK-02


PHSK-03


PHSK-09


PRCY-01


PRCY-02


PRCY-04


PHSK-08


PRCY-03


PHSK-06


PHSK-04


PHSK-07


PHSK-10


PHSK-11


PHSK-14

Lifting Safely


PLFS-01


PLFS-02


PLFS-03

PLFS-04

Lockout • Tagout

PLKT-01

PLKT-06

PLKT-07

PLKT-02

PLKT-05

PLKT-04

PLKT-08

Machinery, Equipment Hazard

PEQM-01

PEQM-02

PEQM-46

PEQM-03

PEQM-43

PEQM-44

PEQM-04

PEQM-05


PEQM-06


PEQM-07


PEQM-08

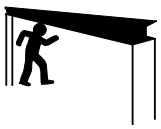
PEQM-39


PEQM-09


PEQM-10


PEQM-11


PEQM-12



PEQM-13

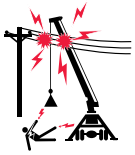
PELC-10


PEQM-14


PEQM-40


PEQM-15


PEQM-16

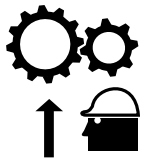
PEQM-17


PEQM-18


PEQM-19


PEQM-20


PEQM-21


PEQM-22


PEQM-23


PEQM-24


PEQM-25


PEQM-26

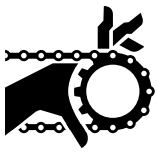
PEQM-27


PEQM-28


PEQM-29


PEQM-30


PEQM-32

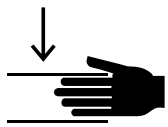
PEQM-42


PSTF-15


PEQM-38


PEQM-33


PEQM-34


PEQM-35


PEQM-36

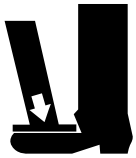
PEQM-41


PEQM-45


PADM-40


PADM-39

PEQM-56

PEQM-47

PEQM-49

PHSK-15

PEQM-66

PEQM-65

PEQM-62

PFSD-23

Personal Protective Equipment

PEQM-67

PPEQ-300

PPEQ-301

PPEQ-302

PPEQ-303

PPEQ-304

PPEQ-305

PPEQ-306


PPEQ-307


PPEQ-200


PPEQ-100


PPEQ-101


PPEQ-102

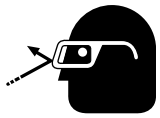
PPEQ-103


PPEQ-104


PPEQ-201


PPEQ-202


PHSK-12

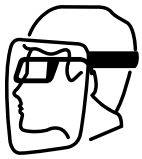
PPEQ-105

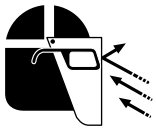
PPEQ-106

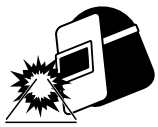
PPEQ-114


PPEQ-107

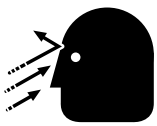
PPEQ-108


PPEQ-211


PPEQ-206


PPEQ-109


PPEQ-112

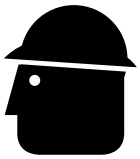
PPEQ-113


PPEQ-110


PPEQ-111


PPEQ-207


PPEQ-700


PPEQ-701

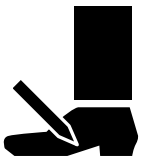
PPEQ-702


PPEQ-703


PPEQ-704


PPEQ-705


PPEQ-203


PPEQ-706


PPEQ-707


PPEQ-708


PPEQ-709


PPEQ-204


PEQM-55

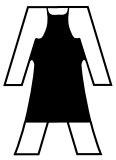
PPEQ-900


PPEQ-901

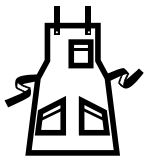
PPEQ-902


PPEQ-903

PPEQ-904

PHSK-13

PPEQ-205

PPEQ-208

PPEQ-500

PPEQ-501

PPEQ-502

PPEQ-503

PPEQ-504

PPEQ-505

PPEQ-506

PPEQ-507

PPEQ-508

PPEQ-509

PPEQ-510

PPEQ-520


PPEQ-530

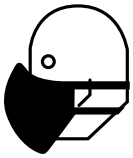
PPEQ-511


PPEQ-512

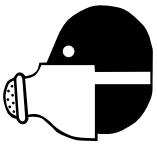
PPEQ-513


PPEQ-514


PPEQ-515


PPEQ-516


PPEQ-517


PPEQ-209


PPEQ-210

Radiation, Biohazard, & Magnetic


PRAD-01

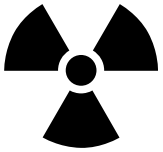
PRAD-02


PRAD-03

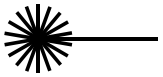
PRAD-04


PRAD-05


PRAD-06


PRAD-07


PRAD-08


PELC-14


PRAD-09


PRAD-13

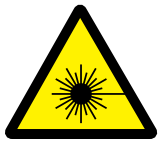
PRAD-10


PRAD-11


PRAD-12

Slips, Trips, & Falls


PSTF-01


PSTF-02


PSTF-03


PSTF-04


PSTF-05


PSTF-10


PSTF-12


PSTF-06


PSTF-07


PSTF-08


PSTF-09


PSTF-11


PSTF-13


PSTF-16


PSTF-18


PSTF-17

Target Organs

PTRG-01

PTRG-02

PTRG-05

PTRG-06

PTRG-09
Gastrointestinal

PTRG-10
Central Nervous System

PTRG-03

PTRG-04

PTRG-13

PTRG-07

PTRG-08

PTRG-11
Reproductive

PTRG-12
Body

Tools

PEQM-57

PEQM-58

PEQM-59

Traffic • Industrial

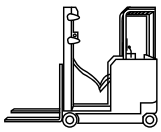
PVHR-01


PVHR-02


PVHR-03


PVHR-04


PVHR-05


PVHR-06


PEQM-64

Traffic • Roadway


PTRF-01


PTRF-02


PTRF-03


PTRF-04


PTRF-05


PTRF-06


PTRF-23

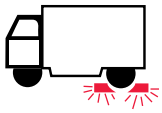
PTRF-07

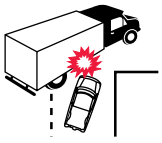
PTRF-08


PTRF-09

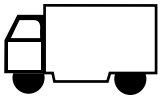
PTRF-10


PTRF-11


PTRF-12


PTRF-13


PTRF-14


PTRF-15


PTRF-16


PTRF-17


PTRF-18


PTRF-20


PTRF-21


PTRF-19

Miscellaneous


PPIC-01


PPIC-02


PPIC-03


PPIC-04


PPIC-05


PPIC-06


PPIC-07

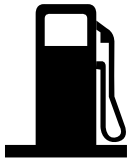
PPIC-08


PPIC-09


PPIC-10


PPIC-11

PPIC-39

PPIC-37

PPIC-12

PPIC-13

PPIC-14

PPIC-40

PPIC-15

PPIC-16

PPIC-24

PPIC-17

PPIC-18

PPIC-34

PPIC-19

PPIC-20

PPIC-21


PPIC-22


PPIC-23


PPIC-25


PPIC-32


PPIC-26


PPIC-27


PPIC-28


PPIC-29


PPIC-35


PEQM-51


PEQM-53


PEQM-50


PPIC-46


PADM-43


PADM-44


PFSD-22


PPIC-49


PSTF-14


PPIC-50


PPIC-47


PPIC-48


PPIC-45


PEQM-52


PPIC-43


PPIC-44


PPIC-51


PPIC-53


PPIC-52


PEQM-61


PPIC-54


PDRN-01

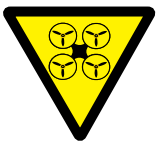
PDRN-02


PDRN-03

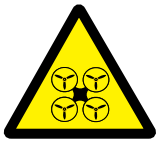
PDRN-04


PDRN-05

ANSI Z535.3 Annex A2 Principles of effective safety symbols

"The function of a safety symbol is to communicate a particular safety message without the use of words. Three interrelated yet distinct principles are critical for effectively conveying intended meanings of safety symbols: consistency of visual design, legibility, and comprehensibility."

PERSONALIZE IT!

Customize Your Pictorials

If you don't see what you have in mind in this selection, please contact us to design your specific symbol. Multiple pictorials can add more information to your sign to help keep the workplace safe.

Symbols can be printed to match the colors of your sign or reversed out of a contrasting color. Just indicate the color desired when ordering your sign.

Prefer Photos? More Color?...Photographic Icons!

Convey your message clearly with eye-catching, full-color graphics. We have the ability to vividly print photo-quality images on your sign as well!



ADAAG
Americans with Disabilities Act Accessibility Guidelines

ANSI
American National Standards Institute

APWA
American Public Works Association

ASME
American Society of Mechanical Engineers

CGA
Compressed Gas Association

DOD
Department of Defense

DOT
Department of Transportation

EPA
Environmental Protection Agency

FDA
Food and Drug Administration

FHWA
Federal Highway Administration

GHS
Globally Harmonized System

MUTCD
Manual on Uniform Traffic Control Devices

NCHRP
National Cooperative Highway Research Program

NEC
National Electrical Code

NFPA
National Fire Protection Association

NH3 IIAR
International Institute of Ammonia Refrigeration

OSHA
Occupational Safety and Health Administration

Symbols You Need to Look For

Throughout this catalog, you will see frequent references to various governmental, and private agency, standards including OSHA, ANSI, MUTCD, EPA, NFPA, DOT, and many more. These frequent references are not intended to give you a detailed overview of the standard; but rather, they are provided to give you a brief synopsis of the standard as it applies to signs, tags, labels, or other identification products.

Detailed information about applicable standards can be provided by contacting us directly.

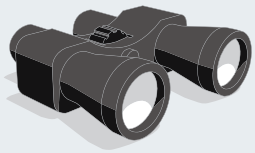

LOOKING FOR A SPECIFIC NUMBER?

Find It Quickly with Our Part Number Locator

Search our BEC18 Master Catalog with this easy-to-use Part Number Locator. The part numbers appear alphabetically – useful when searching for the page number of a particular product.

PART NO.	PAGE
A	
AC35	32
AC57	32
AC555	32
AC710	32
AC912	32
AC1014	32
AC1218	32
AC1420	32
AM555	33
AM710	33
AM912	33
AM1014	33
AM1218	33
AM1420	33
AM1824	33
AM2028	33
AM2436	33
AR555	33
AR710	33
AR912	33
AR1014	33
AR1218	33
AR1420	33
AR1824	33
AR2028	33
AR2436	33
AR3648	33
AR4872	33
AS555	32
AS710	32
AS912	32
AS1014	32
AS1218	32
AS1420	32
AS1824	32
AS2028	32
AS2436	32
AS3648	32
AS4872	32
AX555	32
AX710	32
AX912	32
AX1014	32
AX1218	32
AX1420	32
B	
BC13	43
BC24	43
BC35	43
BC45	43
BC56	43
BC555	43
BC746	594
BNB955	626
BT21	375
BT32	375
BT42	375
BT63	375
BT84	375
BT115	375
BT255	375
BT555	375
C	
CBS129	495
CBS131	495
CBS244	495
CBS246	495
CBS248	495
CBS420	495
CBS555	495
CHW201	493
CHW207	493
CHW209	493
CHW303	493
CHW421	493
CMH202	493
CMH204	493
CMH206	493
CMH245	493
CMH255	493
CMH707	493
CMH709	493
CMH711	493
CMH745	493
CMH755	493
CSM001	149, 497
CSM003	497
CSM005	149, 497
CSM007	149, 497
CSM009	149, 497
CSM011	149, 497
CSM555	497
CST555	497, 673
CST710	497
CST712	497
CST714	497, 673
CST716	497, 673
CST718	497, 673
CST720	497, 673
CT32	373
CT42	373
CT63	373
CT84	373
CT115	373
CT321	373
CT322	373
CT421	373
CT422	373
CT555	373
CT595	373
CT631	373
CT632	373
CT841	373
CT842	373
CXB555	491
CXB631	491
CXB633	491
CXB635	491
CXB640	491
CXB642	491
CXB644	491
CXB655	491
CXB801	491
CXB802	491
CXB805	491
CXB806	491
D	
DFS100	642
DFS102	642
DFS104	642
DFS106	642
DFS108	642
DFS155	642
DFS200	642
DFS202	642
DFS204	642
DFS206	642
DFS208	642
DFS255	642
DNH360	664
DNH363	664
DNH366	664
DNH369	664
DNH370	664
DNH371	664
DNH373	664
DNH376	664
DNH377	664
DNH382	664
DNH384	664
DNH387	664
DNH389	664
DNH410	665
DNH412	665
DNH415	665
DNH630	665
DNH632	665
DNH636	665
DNH637	665
DNH639	665
DNH640	665
DNH645	665
DNH646	665
DNH647	665
DNH648	665
DNH655	665
DNT555	664
DNT655	664
DNT755	664
DTA110	343
DTA112	343
DTA114	343
DTA115	343
DTA116	343
DTA118	343
DTA202	191, 281
DTA204	191, 281
DTA213	191, 281
DTA214	191, 281
DTA215	191, 281
DTA216	191, 281
DTA217	191, 281
DTA220	191, 281
DTA230	191, 281
DTA235	191, 281
DTA237	191, 281
DTA238	190, 280
DTA239	190, 280
DTA240	190, 280
DTA241	190, 280
DTA242	190, 280
DTA243	190, 280
DTA268	190, 280
DTA269	190, 280
DTA270	190, 280
DTA271	190, 280
DTA272	190, 280
DTA273	190, 280
DTA415	191, 281
DTA425	191, 281
DTA465	191, 281
DTA475	191, 281
DTA950	347
DTA952	347
DTA954	347
DTA955	347
DTA956	347
DTC181	702
DTC185	702
DTC555	702
DTE201	348
DTE203	348
DTE205	348
DTE206	348
DTE208	348
DTE220	348
DTE222	348
DTE224	348
DTE231	348
DTE233	348
DTE237	348
DTF555	345, 645
DTF655	345, 645
DTF701	645
DTF801	345, 645
DTF803	345, 645
DTF805	345, 645
DTF807	345, 645
DTF809	345, 645
DTF811	345, 645
DTF813	345, 645
DTF815	345, 645
DTF817	345, 645
DTF819	345, 645
DTH163	377, 407
DTH184	377, 407
DTH202	347
DTH203	347
DTH204	347
DTH206	346
DTH208	346
DTH209	347
DTH210	347
DTH211	346
DTH212	346
DTH213	347
DTH214	347
DTH215	347
DTH226	346
DTH306	346
DTH308	346

PART NO.	PAGE
DTH311	346
DTH314	346
DTH328	346
DTH329	346
DTH408	346
DTH411	346
DTH412	346
DTH426	346
DTH427	346
DTH606	414
DTH608	414
DTH706	414
DTH708	414
DTH717	414
DTH719	414
DTH801	284
DTH802	284
DTH808	414
DTS100	343
DTS105	343
DTS110	343
DTS115	343
E	
EADM003CPT	301
EADM006CPT	301
EADM014CPT	301
EADM139CPT	301
EADM304CPT	301
EADM509CPT	301
EADM709CPT	301
EADM714CPT	301
ECRT008CPT	301
ECRT010CPT	301
ECRT022CPT	301
ECRT034CPT	301
ECRT135CPT	301
ECSP085CPT	301
ED1555	240
ED2555	240
EDM202	240
EDM264	240
EDP202	240
EDP204	240
EDP206	240
EDP208	240
EDP210	240
EDP212	240
EDP214	240
EDP216	240
EDP218	240
EDP220	240
EDP602	241
EDP606	241
EDP612	241
EDP614	241
EDP615	241
EDP616	241
EDP620	241
EDP622	241
EDP655	241
EDP710	241
EDP712	241
EDP715	241
EDP755	241
EECR615CPT	301
EEQM242CPT	301
EFPR107CPT	301
EMC205	186
EMC210	186
EMC224	186
EPPA684CPT	301
EPPG663CPT	301
ES35	35
ES57	35
ES555	35
ES710	35
ES912	35
ES1014	35
ES1218	35
ES1420	35
ES1824	35
EST100	698
EST101	700
EST104	699
EST105	701
EST106	699
EST108	699
EST113	699
EST114	699
EST116	700
EST120	700
EST122	700
EST133	700
EST137	700
EST156	699
EST157	699
EST159	701
EST166	698
EST171	698
EST173	698
EST184	699
EST211	698
EST212	698
EST217	700
EST219	701
EST220	701
EST221	699
EST224	700
EST317	698
EST319	699
EST320	701
EST321	699
EST323	699
EST326	701
EST327	701
EST328	701
EST329	701
EST331	701
EST333	701
EST399	699
EST401	701
EST403	701
EST420	701
EST421	700
EST430	700
EST431	700
EST481	701
EST483	701
EST601	698
EST603	698
EST728	698
EST729	698
EST754	698
EST755	698
EST759	701
EST760	701
EST761	698
EST762	701
EST810	701
EST823	699
EST825	699
EST829	700
EST831	700
EST832	700
EST833	700
ESTTNR	342
EVHR633CPT	301
F	
FBA101	589
FBA102	589
FBA111	590
FBA113	590
FBA121	590
FBA123	590
FBA202	588
FBA261	588
FBA262	588
FBA263	588
FBA265	530, 588
FBA266	588
FBA311	590
FBA322	590
FBA335	590
FBA346	590
FBA402	589
FBA404	589
FBA430	589
FBA434	589
FBA440	589
FBA444	589
FBA614	588
FBA616	588
FBA618	588
FBA625	588
FBA627	588
FBA629	588
FBA808	589
FBA950	590
FBA955	590
FBC101	596
FBC102	596
FBC104	596
FBC105	596
FBC106	596
FBC107	596
FBC110	596
FBC202	593
FBC212	593
FBC214	593
FBC216	593
FBC218	593
FBC219	593
FBC221	593
FBC225	593
FBC226	593
FBC272	596
FBC274	596
FBC276	596
FBC278	596
FBC340	593
FBC342	593
FBC346	593
FBC408	593
FBC602	625
FBC604	625
FBC720	594
FBC722	594
FBC723	594
FBC724	595
FBC725	595
FBC726	595
FBC727	594
FBC728	594
FBC729	594
FBC730	594
FBC731	595
FBC732	594
FBC733	594
FBC734	594
FBC735	595
FBC736	594
FBC737	594
FBC738	595
FBC739	594
FBC740	595
FBC741	595
FBC742	594
FBC743	594
FBC744	594
FBC745	595
FBC747	594
FBC748	595
FBC750	595
FBC751	595
FBC752	594
FBC753	594
FBC754	594
FBC756	594
FBC757	594
FBC758	594
FBC759	594
FBC760	595
FBC761	594
FBC762	595
FBC763	594
FBC764	594
FBC765	595
FBC766	595
FBC767	595
FBC768	594
FBC769	594
FBC770	594
FBC771	594
FBC772	594
FBC773	594
FBC774	594
FBC776	594
FBC777	594
FBC778	594
FBC780	594
FBC793	594
FBC796	594
FBC797	595
FBC798	594
FBC911	595, 663
FBC912	595, 663
FBC913	595, 663
FBC914	595, 663
FBC915	595, 663
FBC916	595
FBC917	595
FBC918	595, 663
FBC919	595, 663
FBC920	595, 663
FBC921	595, 663
FBC922	595
FBC923	595, 663
FBC924	595
FBC955	595, 663
FBF129	627
FBG602	627
FBL182	603
FBL184	603
FBL189	603
FBL201	301
FBL639	603
FBMSM712	248
FBR103	613
FBR104	613
FBR105	613
FBR107	613
FBR109	613
FBR111	613
FBR117	613
FBR119	613
FBR155	613
FBR255	613
FBR600	613
FBS101	592
FBS102	592
FBS103	592
FBS104	592
FBS111	592
FBS112	592
FBS113	592
FBS114	592
FBS201	592
FBS202	592
FBS203	592
FBS204	592
FBS211	592
FBS212	592
FBS213	592
FBS214	592
FBS301	590
FBS303	590
FBW101	694
FBW102	694

PART NO.	PAGE
FBW103	694
FBW104	694
FBW105	693
FBW106	694
FBW107	694
FBW108	694
FBW115	693
FBW117	694
FBW201	694
FBW202	694
FBW203	694
FBW204	694
FBW205	693
FBW206	694
FBW207	694
FBW208	694
FBW209	694
FBW215	693
FBW305	693
FBW315	693
FBW405	693
FBW415	693
FBW555	693, 694
FBW603	694
FBW604	694
FBW605	694
FBW606	694
FBW607	694
FBW608	694
FBW609	694
FBW610	694
FBW800	694
FBW801	694
FBW802	694
FBW803	694
FBW804	694
FBW805	694
FBW806	694
FBW807	694
FDM410	670
FDM412	670
FDM416	670
FDM418	670
FDM421	670
FDM423	670
FDM427	670
FDM429	670
FDM430	670
FDM434	670
FDR203	670
FDR204	670
FDR205	670
FLD125	562

PART NO.	PAGE
FLH804	604
FLH816	604
FLH828	604
FLN411	603
FLN413	603
FLN421	603
FLN423	603
FLN441	603
FLN443	603
FLN555	603
FLP306	604, 655
FLP307	604
FLP308	604
FLP309	604
FLP318	604
FLP320	604
FLP323	604
FLP325	604
FLR470	605
FLR484RD	605
FLR495AM	605
FLR495RD	605
FLS608	604
FLS612	604
FLS630	604
FMC114	632
FMC116	632
FMC144	632
FMC164	632
FMC185	632
FMC555	632
FMF100	683
FMF203	683
FMF405	683
FMF455	683
FMF555	683
FMF801	683
FMF803	683
FMF805	683
FMF807	683
FMF809	683
FMF811	683
FMF813	683
FMG100	680
FMG102	680
FMG104	680
FMG106	680
FMG300	680
FMG302	680
FMG304	680
FMG306	680
FMG555	680
FMH115	679

PART NO.	PAGE
FMH310	682
FMH320	682
FMK100	684
FMK200	685
FMK202	685
FMK204	685
FMK206	685
FMK208	685
FMK221	685
FMK223	685
FMK225	685
FMK227	685
FMK320	685
FMK322	685
FMK324	685
FMK326	685
FMK328	685
FMK330	685
FMK332	685
FMK334	685
FMK336	685
FMK338	685
FMK402	685
FMK404	685
FMK406	685
FMK408	685
FMK410	685
FMK412	685
FMK414	685
FMK416	685
FMK418	685
FMK420	685
FMK600	684
FMK611	685
FMK613	685
FMK617	685
FMK619	685
FMK625	685
FMK626	685
FMK655	685
FMK700	684
FMK722	685
FMK724	685
FMK729	685
FMK731	685
FMK736	685
FMK737	685
FMK755	685
FMK800	684
FMK834	685
FMK835	685
FMK841	685
FMK843	685

PART NO.	PAGE
FMK847	685
FMK848	685
FMK855	685
FMK865	685
FMK867	685
FMK868	685
FMK900	684
FMK922	684
FMK944	684
FML362	669
FML388	669
FML389	669
FML724	668
FML802	668
FML816	668
FMP101	674
FMP103	674
FMP105	674
FMP107	674
FMP109	674
FMP111	674
FMP122	674
FMP124	674
FMP202	674
FMP204	674
FMP206	674
FMP208	674
FMP210	674
FMP212	674
FMP221	674
FMP223	674
FMP225	674
FMP227	674
FMP229	674
FMP231	674
FMP303	675
FMP305	675
FMP602	675
FMP604	675
FMP606	675
FMP608	675
FMP610	675
FMP707	675
FMR342	633
FMR443	632
FMR444	632
FMR464	632
FMR465	632
FMR475	632
FMR476	632
FMR521	632
FMR522	632
FMR523	632

PART NO.	PAGE
FMR524	632
FMR526	632
FMR527	632
FMR633	633
FMR635	633
FMR704	633
FMS104	671
FMS105	671
FMS106	671
FMS108	671
FMS109	671
FMS110	671
FMS112	671
FMS113	671
FMS114	671
FMS124	671
FMS125	671
FMS126	671
FMS136	671
FMS137	671
FMS138	671
FMS212	671
FMS213	671
FMS242	671
FMS243	671
FMS244	671
FMS245	671
FMS252	671
FMS253	671
FMS258	671
FMS281	671
FMS282	671
FMS283	671
FMS284	671
FMS285	671
FMS355	672
FMS455	649, 672
FMS655	672
FMS755	649, 672
FMS855	672
FMS955	649, 672
FMT415WT	670
FMT415YL	670
FMT420WT	670
FMW1215FT	631, 668
FOM102	605
FOM104	605
FOM106	605
FOM108	605
FOM110	605
FOM112	605
FOM114	605
FOM155	605

PART NO.	PAGE
FRA117RA	571
FRA146RA	571
FRA148RA	571
FRA161RA	571
FRA170RA	571
FRA173RA	571
FRA182RA	571
FRA186RA	571
FRA187RA	571
FRA192RA	571
FRA194RA	571
FRA197RA	571
FRA199RA	571
FRA202RA	571
FRA209RA	571
FRA212RA	571
FRA215RA	571
FRA216RA	571
FRA217RA	571
FRA218RA	571
FRA222RA	571
FRA223RA	571
FRA227RA	571
FRA228RA	571
FRA229RA	571
FRA230RA	571
FRA232RA	571
FRA234RA	571
FRA235RA	571
FRA237RA	571
FRA239RA	571
FRA247RA	571
FRA252RA	571
FRA259RA	571
FRA266RA	571
FRA267RA	571
FRA268RA	571
FRA269RA	571
FRA275RA	571
FRC131	572
FRC133	572
FRC135	572
FRC142	572
FRC144	572
FRC146	572
FRC155	572
FRC301	582
FRC302	582
FRC303	582
FRC304	582
FRC305	582
FRC306	582
FRC307	582

PART NO.	PAGE
FRC308	582
FRC312	582
FRC313	582
FRC314	582
FRC315	582
FRC316	582
FRC317	582
FRC318	582
FRC319	582
FRC320	582
FRC322	582
FRC323	582
FRC324	582
FRC325	582
FRC326	582
FRC330	582
FRC331	582
FRC332	582
FRC333	582
FRC355FL	583
FRC355MV	583
FRC355RV	583
FRC364	583
FRC366	583
FRC371	583
FRC373	583
FRC375	583
FRC410	582
FRC411	582
FRC412	582
FRC413	582
FRC414	582
FRC415	582
FRC416	582
FRC417	582
FRC421	582
FRC422	582
FRC423	582
FRC424	582
FRC426	582
FRC427	582
FRC428	582
FRC429	582
FRC431	582
FRC432	582
FRC433	582
FRC434	582
FRC436	582
FRC440	582
FRC441	582
FRC442	582
FRC443	582
FRC444	582

PART NO.	PAGE
FRC455FL	583
FRC455MV	583
FRC455RV	583
FRC486	583
FRC488	583
FRC492	583
FRC494	583
FRC496	583
FRC555	583
FRC605	587
FRC610	587
FRC705	583
FRC722	586
FRC724	586
FRC750	585
FRC763	586
FRC765	586
FRC786	584
FRC800	587
FRC836	583
FRC848	583
FRC900	587
FRC910	587
FRG110	572
FRG118	572
FRG122	572
FRG123	572
FRG124	572
FRG271	572
FRH105	563
FRK200	580
FRK201	580
FRK202	580
FRK204	580
FRK205	580
FRK209	580
FRK210	580
FRK211	580
FRK212	580
FRK213	580
FRK214	580
FRK215	580
FRK218	580
FRK219	580
FRK220	580
FRK221	580
FRK222	580
FRK223	580
FRK236	581
FRK238	581
FRK239	580
FRK241	580
FRK242	581

PART NO.	PAGE
FRK243	580
FRK244	581
FRK245	580
FRK246	581
FRK247	580
FRK248	581
FRK257	581
FRK258	581
FRK260	580
FRK263	580
FRK264	580
FRK265	580
FRK266	580
FRK267	580
FRK268	580
FRK269	580
FRK270	580
FRK271	580
FRK272	580
FRK273	580
FRK274	580
FRK275	580
FRK276	580
FRK277	580
FRK278	580
FRK283	580
FRK284	580
FRK285	580
FRK286	580
FRK328	581
FRK330	581
FRK331	581
FRK334	581
FRK335	581
FRK338	581
FRK342	580
FRK343	580
FRK344	580
FRK355DP	581
FRK355HP	581
FRK364	580
FRK366	580
FRK367	580
FRK368	580
FRK389	580
FRK390	580
FRK391	580
FRK392	580
FRK393	580
FRK394	580
FRK395	580
FRK396	580
FRK397	580

PART NO.	PAGE
FRK398	580
FRK399	580
FRK404	580
FRK405	580
FRK406	580
FRK407	580
FRK417	581
FRK418	581
FRK455DP	581
FRK455HP	581
FRK555DP	581
FRK555HP	581
FRK855DP	581
FRK855HP	581
FRN303DP	577
FRN303HP	577
FRN303RA	577
FRN305DP	577
FRN305HP	577
FRN305RA	577
FRN307HP	577
FRN307RA	577
FRN325	577
FRN655	577
FRN755	577
FRN855	577
FRP091RA	567
FRP092RA	567
FRP104RA	566
FRP106RA	566
FRP110RA	566
FRP110RC	570
FRP113RA	566
FRP114RA	566
FRP115RA	566
FRP115RC	570
FRP116RA	566
FRP116RC	570
FRP117RA	566
FRP117RC	570
FRP118RA	566
FRP118RC	570
FRP119RA	566
FRP120RA	566
FRP121RA	566
FRP124RA	566
FRP126RA	566
FRP128RA	566
FRP129RA	566
FRP130RA	566
FRP132RA	566
FRP133RA	566
FRP139RA	566

PART NO.	PAGE
FRP139RC	570
FRP140RA	566
FRP140RC	570
FRP141RA	566
FRP143RA	566
FRP145RA	566
FRP147RA	566
FRP151RA	566
FRP156RA	566
FRP157RA	566
FRP159RA	566
FRP162RA	566
FRP166RA	566
FRP170RA	566
FRP170RC	570
FRP171RA	566
FRP174RA	566
FRP174RC	570
FRP178RA	566
FRP196RA	567
FRP198	569
FRP199	569
FRP200	569
FRP202	569
FRP205RA	567
FRP206RA	567
FRP207RA	567
FRP211RA	567
FRP217RA	567
FRP218RA	567
FRP219RA	567
FRP221RA	567
FRP239	568
FRP241RA	567
FRP242RA	567
FRP245RA	567
FRP246RA	567
FRP246RC	570
FRP247RA	567
FRP248	568
FRP253RA	567
FRP256RA	567
FRP272RA	567
FRP275RA	567
FRP276RA	567
FRP278RA	567
FRP278RC	570
FRP342RA	567
FRP347RA	567
FRP387	568
FRP388	568
FRP389	568
FRP390	568

PART NO.	PAGE
FRP405RA	566
FRP710RA	566
FRP714RC	570
FRP715RC	570
FRP716RA	566
FRP717RA	566
FRP833RA	566
FRP903	565
FRP903RA	567
FRP908	568
FRP909RC	570
FRP910	569
FRP910RC	570
FRP911	568
FRP912	568, 569
FRP913	568
FRP914	568
FRR012	557
FRR022	569
FRR022RC	570
FRR026	558
FRR035	558
FRR036	557
FRR037	558
FRR041	559
FRR043	569
FRR043RC	570
FRR045	569
FRR048	557
FRR050RA	566
FRR050RC	570
FRR060	557
FRR072	557
FRR124	569
FRR126	569
FRR126RC	570
FRR218	558
FRR224	558
FRR229	569
FRR230	569
FRR232	569
FRR233	569
FRR234	569
FRR240	569
FRR243	569
FRR244	569
FRR244RC	570
FRR245	569
FRR245RC	570
FRR247	569
FRR248	568
FRR253	569
FRR254	569

PART NO.	PAGE
FRR260	569
FRR262	569
FRR266	569
FRR267	569
FRR268	569
FRR269	569
FRR270	569
FRR271	569
FRR278	569
FRR279	569
FRR280	569
FRR280RC	570
FRR281	569
FRR281RC	570
FRR283	569
FRR286	569
FRR287	569
FRR288	569
FRR288RC	570
FRR289	569
FRR302	558
FRR304	568
FRR319	569
FRR322	569
FRR324	558
FRR325	558
FRR326	558
FRR327	558
FRR329	558
FRR330	558
FRR331	565
FRR332	558
FRR333	565
FRR334	569
FRR335	569
FRR336	569
FRR337	557
FRR338	557
FRR339	557
FRR340	557
FRR350	564
FRR351	564
FRR352	564
FRR354	564
FRR356	564
FRR360	564
FRR361	564
FRR362	564
FRR363	564
FRR364	564
FRR365	564
FRR371	557
FRR372	557

PART NO.	PAGE
FRR390	564
FRR394	564
FRR398	564
FRR424	557
FRR424RC	570
FRR425	557
FRR426	557
FRR431	557
FRR458	561
FRR475	559
FRR483	559
FRR488	559
FRR490	559
FRR493	559
FRR495	559
FRR498	559
FRR501	559
FRR503	559
FRR505	559
FRR509	558
FRR600	568
FRR602	568
FRR604	568
FRR630	568
FRR635	568
FRR644	558
FRR679	561
FRR682	558
FRR713	561
FRR714	561
FRR716	559
FRR723	559
FRR727	559
FRR730	559
FRR745	565
FRR748	568
FRR750	561
FRR752	565
FRR753	565
FRR778	568
FRR785	568
FRR788	568
FRR818RC	570
FRR824RC	570
FRR842	569
FRR844	569
FRR846	569
FRR848	569
FRR910RA	188
FRR911RA	188
FRR912RA	188
FRR913RA	188
FRR916RA	188

PART NO.	PAGE
FRR917RA	188
FRR918RA	188
FRR919RA	188
FRR922RA	188
FRR923RA	188
FRR928RA	188
FRR929RA	188
FRR980	564
FRR9141RA	188
FRR9142RA	188
FRR9143RA	188
FRR9144RA	188
FRR9145RA	188
FRR9146RA	188
FRR9147RA	188
FRR9148RA	188
FRR9151RA	188
FRR9152RA	188
FRR9153RA	188
FRR9154RA	188
FRR9155RA	188
FRR9156RA	188
FRR9157RA	188
FRR9158RA	188
FRS155	552
FRS232	552
FRS238	552
FRS244	552
FRS250	552
FRS324	552
FRS330	552
FRS336	552
FRS426	552
FRS432	552
FRS438	552
FRS541	568
FRS551	568
FRS591	568
FRS655	552
FRS730	552
FRS736	552
FRS742	552
FRS748	552
FRS824	552
FRS830	552
FRS836	552
FRS842	552
FRS848	552
FRS926	552
FRS932	552
FRS938	552
FRS944	552
FRS950	552

PART NO.	PAGE
FRT401	561
FRT403	561
FRT405	561
FRT407	561
FRW106	557, 563
FRW107	563
FRW109	563
FRW110	563
FRW112	563
FRW155	563
FRW202	562
FRW203	562
FRW204	562
FRW206	562
FRW208	562
FRW210	562
FRW212	562
FRW216	562
FRW221	561
FRW251	600
FRW284	560
FRW285	560
FRW292	560
FRW293	560
FRW294	560
FRW295	560
FRW312	560
FRW314	561
FRW315	561
FRW400	560
FRW400RA	669
FRW407	560
FRW408	560
FRW409	560
FRW410	560
FRW411	560
FRW412	560
FRW413	560
FRW414	560
FRW415	560
FRW416	560
FRW418	559
FRW421	560
FRW422	560
FRW423	560
FRW427	560
FRW434	558
FRW435	558
FRW436	558
FRW437	558
FRW438	558
FRW441	560
FRW442	560

PART NO.	PAGE
FRW449	561
FRW450	561
FRW451	560
FRW452	560
FRW453	560
FRW454	560
FRW458	559
FRW459	559
FRW461	559
FRW464	559, 560
FRW468	559
FRW473	565
FRW474	565
FRW477	560
FRW478	560
FRW479	560
FRW479RA	669
FRW480	560
FRW483	561
FRW484	560
FRW484RA	669
FRW485	560
FRW486	565
FRW487	565
FRW488	565
FRW489	565
FRW490	560
FRW506	561
FRW507	561
FRW508	561
FRW509	561
FRW516	561
FRW517	561
FRW522	561
FRW523	561
FRW524	562
FRW525	562
FRW527	560
FRW537	559
FRW538	557
FRW539	559
FRW620	545
FRW622	545
FRW624	545
FRW628	545
FRW654	559
FRW655	559
FRW661	559
FRW666	560
FRW667	560
FRW679	565
FRW680	565
FRW681	560

PART NO.	PAGE
FRW715	561
FRW716	561
FRW717	560
FRW718	560
FRW725	560
FRW726	560
FRW729	562
FRW730	562
FRW731	560
FRW732	560
FRW733	560
FRW734	560
FRW735	560
FRW745	562
FRW771	560
FRW772	560
FRW775	560
FRW776	560
FRW825	565
FRW827	565
FRW828	565
FRW829	565
FRW830	565
FRW831	565, 681
FRW832	565
FRW834	565
FRW836	565, 681
FRW838	565, 681
FRW843	565
FRW846	565
FRW851	560
FRW901	681
FRW903	681
FRW905	681
FRW916	565, 681
FRW918	565, 681
FRW931	681
FRW933	681
FRW936	681
FRW963	681
FRW973	313
FRW974	313
FRW975	313
FRW976	313
FRW977	313
FSA173	545
FSG160	599
FSG181	583, 598
FSG184	598
FSG192	598
FSG196	598
FSG202	598
FSG204	598

PART NO.	PAGE
FSG210	598
FSG306	598
FSG320	598
FSG322	598
FSG324	598
FSG340	598
FSG342	598
FSH404	545
FSH406	545
FSH451	545
FSH482	545
FSP152	601
FSP153	601
FSP154	601
FSP156	601
FSP175	601
FSP177	601
FSP181	601
FSP183	601
FSP185	601
FSP187	601
FSP190	601
FSP191	600
FSP192	600
FSP193	600
FSP194	600
FSP196	600
FSP210	601
FSP212	601
FSP224	601
FSP226	601
FSP555	601
FST555	597
FST631	597
FST634	597
FST637	597
FST638	597
FST639	597
FST640	597
FST715	597
FST718	597
FST719	597
FST730	597
FST734	597
FST736	597
FST745	597
FV35	48
FV57	48
FV555	48
FV710	48
FV912	48
FV1014	48
FV1218	48

PART NO.	PAGE
FV1420	48
FV1824	48
FV2028	48
FV2436	48
FV3648	48
FWC201	564
FWC202	564
FWC301	564
FWC302	564
FWC10310	668
FWC10312	668
FWC10315	668
G	
GA57	41
GA555	41
GA710	41
GA912	41
GA1014	41
GA1218	41
GA1420	41
GA1824	41
GA2028	41
GA2436	41
GF35	47, 319
GF57	47, 319
GF555	47, 319
GF710	47, 319
GF912	47, 319
GF1014	47, 319
GF1218	47, 319
GF1420	47, 319
GF1824	47, 319
GF2028	47, 319
GF2436	47, 319
GH57	47
GH555	47, 320
GH710	47
GH912	47
GH1014	47, 320
GH1218	47
GH1420	47
GH1824	47
GLS35	41
GLS57	41
GLS555	41
GLS710	41
GLS912	41
GLS1014	41
GLS1218	41
GLS1420	41
GLS1824	41
GLS2028	41
GLS2436	41

PART NO.	PAGE
GLS3648	41
GP35	37, 319
GP57	37, 319
GP555	37, 319
GP710	37, 319
GP912	37, 319
GP1014	37, 319
GP1218	37, 319
GP1420	37, 319
GP1824	37, 319
GP2028	37, 319
GP2436	37, 319
GT57	37
GT555	37, 320
GT710	37
GT912	37
GT1014	37, 320
GT1218	37
GT1420	37
GT1824	37
H	
HDR327	691
HDR555	283, 696
HFC136	421, 433
HFC139	421, 433
HFH222	680, 690
HFH224	680, 690
HFH226	680, 690
HFH228	680, 690
HFH301	338
HFH303	690
HFH304	690
HFN120	338
HFN125	339
HFN127	339
HFN132	338
HFN154	338
HFN170	339
HFN172	339
HFN179	339
HFN206	576
HFN208	576
HFN209	633
HFN210	668, 669
HFN211	577
HFN606	493, 592, 670, 684
HFN707	576
HFS100	377, 407, 433
HFS125	377, 407, 433
HFS150	377, 407, 433

PART NO.	PAGE
HFS275	339
HFS277	339
HFS279	339
HFS327	339, 433
HFS342	339, 433
HLS130	305, 537
HLS145	305, 537
HLS185	305, 537
HLS225	305, 537
HLT300	650
HMD100	298, 366
HMD101	298, 366
HMD104	298, 366
HMD200BK	377, 407
HMD202	298, 300
HMD202BK	377, 407
HMD205	298, 300
HMD314	442
HMD325	158, 233, 442
HMS130	579
HPB110	593, 596, 608
HPB111	349, 605, 655
HPB113	603, 605, 663
HPB117	596, 603
HPB118	360
HPL115	362, 364
HPS109	433
HPS110	433
HPS111	433
HPS112	433
HSF110	50
HSF112	50
HSF115	50
HSF120	50
HSF121	50
HSF123	50
HSF124	50
HSF125	50
HSF126	50
HSF128	50
HSF130	51
HSF131	51
HSF133	51
HSF134	51
HSF135	51
HSF136	51
HSF138	51
HSF280	51
HSF281	51
HSF282	51
HSF283	51

PART NO.	PAGE
HSF284	51
HSF285	51
HSF286	51
HSF287	51
HSF288	51
HSF289	51
HSK100	208, 695
HSK101	208, 695
HSK102	208, 695
HSK103	208, 695
HSK203	124
HSK500	208, 695
HSK503	208, 695
HSK504	208, 695
HSK506	208, 695
HSK507	208, 695
HSK508	208, 695
HSK511	208, 695
HSK512	208, 695
HSK513	208, 695
HSK514	208, 695
HSK515	208, 695
HSK516	208, 695
HSK517	208, 695
HSK518	208, 695
HSK519	208, 695
HSK520	208, 695
HSK521	208, 695
HSK522	208, 695
HSK523	208, 695
HSK524	208, 695
HSK525	208, 695
HSK526	208, 695
HSK527	208, 695
HSK528	208, 695
HSK529	208, 695
HSK530	208, 695
HSK531	208, 695
HSK532	208, 695
HSK555	695
HSK600	208, 695
HSK601	208, 695
HSK900	208, 695
HSK901	208, 695
HSP102	576, 669
HSP105	576, 669
HSP106	313, 576, 669
HSP107	313, 576, 669
HSP108	552, 576, 669
HSP109	576, 669
HSP110	576, 669

PART NO.	PAGE
HSP111	576, 669
HSP112	576, 669
HSP113	576, 669
HSP118	552, 578
HSP120	578
HSP122	578
HSP125	578
HSP139	340, 557, 573, 600
HSP140	552, 577
HSP141	577
HSP142	577
HSP145	577
HSP149	577
HSP308	576
HSP310	576
HSP348	51
HSP411	575
HSP414	575
HSP415	575
HSP418	575
HSP424	575
HSP434	51
HSP438	575
HSP448	51
HSP606	627
HSP701	576
HSP703	576
HSP706	576
HSP708	576
HSP722	576
HSP724	576
HSP726	576
HSP728	576
HSP800	575
HSP820	340, 557, 573, 600
HSP821	340, 557, 573, 600
HSP823	221, 340, 557, 573, 600
HSP824	221
HSP825	221
HSP826	221
HSP904	578, 627
HSR102	578
HSR123	578
HSR165	576
HSR204	578
HSR270	115, 130, 147, 154, 165, 197, 273, 338, 566, 579

PART NO.	PAGE
HSR271	115, 130, 147, 154, 165, 197, 273, 338, 566, 579
HSR272	579
HSR273	115, 130, 147, 154, 165, 197, 273, 338, 566, 579
HSR274	115, 130, 147, 154, 165, 197, 273, 338, 566, 579
HSR275	115, 130, 147, 154, 165, 197, 273, 338, 566, 579
HSR278	579
HSR284	579
HSR301	579
HSR304	579
HSR307	579
HSR312	579
HSR316	579
HSR319	579
HSR399	339, 433, 576
HSR401	339, 433, 576
HSR601	552, 578
HSR602	552, 578
HSR603	552, 578
HSR607	552, 578
HSR609	578
HSR615	578
HSR900	161
HSR905	161
HSR910	161
HSR930	161
HT35	48
HT57	48
HT555	48
HT710	48
HT912	48
HT1014	48
HT1218	48
HT1420	48
HT1824	48
HT2028	48
HT2436	48
HT3648	48
HTA111	376
HTA123	376
HTA125	376
HTL175	377, 407, 493
HTL202	377, 407
HTL604	377, 407, 442
HTL615	377, 407, 442
HTL626	442
HTL638	442
HTL640	333, 602
HTP104	511, 705
HTP106	511, 705
HTP196	511
HTP203	511, 705
HTR150	376
HTR250	376
HTR375	376
HTR625	376
HTT103	377, 407, 409, 442, 488
HTT104	377, 407, 442
HTT106	377, 407, 409, 442
HTT108	377, 407, 442, 488
HTT109	188, 377, 407, 442
HTT115	376
HTT116	377, 407, 442
HTT120	433, 631, 668
HTT126	631, 668
HTT128	433, 631, 668
HVG100	709
HVG102	709
HZW05	540
HZW06	540
HZW09	540
HZW11	540
HZW12	541
HZW13	540
HZW14	540
HZW15	541
HZW16	540
HZW17	540
HZW18	540
HZW20	540
HZW22	541
HZW24	541
HZW25	540
HZW26	540
HZW27	541
HZW28	540
HZW30	540
HZW32	540
HZW34	540
HZW36	540
HZW41	540
HZW43	540
HZW45	540
HZW47	540
HZW555	541
HZW570	540
HZWCA	541
HZWNJ	541
K	
KC555	39
KC710	39
KC1014	39
KC1218	39
KC1420	39
KC1824	39
KC2028	39
KC2436	39
KCC318	470
KCC612	469
KCC614	469
KCC615	469
KCC617	469
KCC620	469
KCC624	468
KCC630	470
KCC633	470
KCC635	470
KCC703	470
KCC716	470
KDA110	459
KDA115	459
KDD102	447
KDD103	447
KDD104	447
KDD105	447
KDD106	446
KDD107	447
KDD108	447
KDD109	447
KDD121	450
KDD122	450
KDD123	450
KDD131	450
KDD139	460
KDD142	460
KDD147	459
KDD149	459
KDD160	449
KDD161	449
KDD162	449
KDD164	446, 449
KDD166	446, 449
KDD167	449
KDD168	449
KDD170	450
KDD204	459
KDD217	461
KDD219	461
KDD220	461
KDD221	461
KDD225	458
KDD227	458
KDD229	458
KDD230	458
KDD237	459
KDD239	459
KDD240KA	448
KDD240KD	448
KDD241	448
KDD242	448
KDD243	448
KDD244	461
KDD247KA	448
KDD247KD	448
KDD275	471
KDD280	448
KDD282	448
KDD320	459
KDD340	457
KDD360	453
KDD362	453
KDD364	453
KDD366	453
KDD368	453
KDD401	454
KDD402	454
KDD405	454
KDD406	454
KDD431	455
KDD432	455
KDD438	455
KDD440	455
KDD442	455
KDD443	454
KDD444	454
KDD456	455
KDD460	461
KDD461	461
KDD470	453
KDD471	453
KDD472	453
KDD473	453
KDD474	453
KDD475	456
KDD477	456
KDD479	456
KDD480	457
KDD482	454
KDD484	454
KDD486	454
KDD488	454
KDD491	455
KDD492	455
KDD501	456
KDD502	456
KDD503	456
KDD621	451
KDD623	451
KDD630	451
KDD635	451
KDD636	452
KDD637	452
KDD638	452
KDD640	452, 494
KDD714	480
KDD715	480
KDD716	480
KDD717	480
KDD718	480
KDD719	480
KDD722	480
KDD724	480
KDD725	480
KDD726	480
KDD727	480
KDD728	480
KDD731	480
KDD733	480
KDD736	480
KDD737	480
KDD738	480
KDD739	480
KDD755	480
KDD765	480
KDD776	480
KDD785	480
KDD811	480
KDD813	480
KDD814	480
KDD821	480
KDD822	480
KDD824	480
KDD831	480
KDD832	480
KDD834	480
KDD6833	451
KDD6836	451
KDD6839	451
KDD68315	451
KDH115	446
KDH641	445
KDH643	445
KDH647	445
KDH731	445
KDH733	445
KDH955	447
KDL401	465
KDL412	465
KDL423	465
KDL429	465
KDL430	466
KDL431	466
KDL432	466
KDL434	465
KDL440	466
KDL441	466
KDL442	466
KDL450	466
KDL451	466
KDL452	466
KDL459	466
KDL609	465
KDL660	465
KDL661	465
KDL662	465
KDL671	465
KDL672	465
KDL673	465
KDL682	465
KDL683	465
KDL684	465
KDL693	465
KDL694	465
KDL695	465
KDL701	464
KDL702	464
KDL705	464
KDL712	464
KDL713	464
KDL716	464
KDL723	464
KDL724	464
KDL727	464
KDL729	464

PART NO.	PAGE
KDL735	464
KDL736	464
KDL738	464
KDL801	464
KDL802	464
KDL805	464
KDL806	464
KDL816	464
KDL816RD	462, 494
KDL817	464
KDL818	464
KDL820	464
KDL821	464
KDL827	464
KDL859	464
KDL882	464
KDL883	464
KDL884	464
KDL891	464
KDL893	464
KDL895	464
KDL905	463
KDL906	463
KDL907	463
KDL916	463
KDL917	463
KDL918	463
KDL939	463
KDL943	463
KDL944	463
KDL945	463
KDL966	463
KDL967	463
KDL968	463
KF555	45
KF1218	45
KF1420	45
KF1824	45
KF2028	45
KF2436	45
KF3648	45
KF4872	45
KLB355	462, 494
KLB426	462
KLB450	494
KLB455	462, 494
KLB655	462, 494
KLB755	462, 494
KLB760	494
KLB761	462
KLB762	494
KLB763	462
KLB764	494
KLB766	494

PART NO.	PAGE
KPL555	478
KSB018	475
KSB020	475
KSB021	476, 477
KSK115	475
KSK234	163, 475
KSK236	475
KSK345	476
KSK347	477
KSK367	476
KSK369	476
KSK600	474
KSK602	474
KSK604	452
KSK606	452
KSK700	477
KSK912	475
KSS142	489
KSS144	489
KSS146	489
KSS151	489
KST404	473
KST406	473
KST410	473
KST412	473
KST423	474
KST424	474
KST425	474
KST429	474
KST555	473
KST810	472
KST812	472
KST814	472
KST816	472
KST855	472
KTP316	489
KTP318	489
KWC100	161, 471
KWC106	161, 471
L	
LABR601	121, 274
LABR615	121
LABR812	121
LADM001	114
LADM002	115
LADM003	116
LADM006	114, 177
LADM015	118
LADM200	124
LADM201	124
LADM202	124
LADM203	124
LADM204	124

PART NO.	PAGE
LADM205	124
LADM255	124
LADM301	114, 274
LADM302	114
LADM308	116
LADM511	115
LADM513	119
LADM518	119
LADM519	119
LADM532	114
LADM533	121
LADM535	121
LADM537	121
LADM539	186
LADM605	121, 177
LADM631	121
LADM800	114
LADM801	274
LADM802	123, 274
LADM803	114
LADM804	114
LAF118	63
LAF122	63
LAF128	63
LAF129	63
LAF132	63
LAF137	63
LAF155	63
LAF217	63
LAF227	63
LAF238	63
LAF255	63
LAF327	63
LAF338	63
LAF355	63
LAF437	63
LAF442	63
LAF448	63
LAF453	63
LAF455	63
LAF462	63
LAF465	63
LAF487	63
LAF555	63
LAGH301	238
LAH121	66
LAH125	66
LAH126	66
LAH128	66
LAH131	66
LAH155	66
LAH221	66
LAH226	66

PART NO.	PAGE
LAH231	66
LAH255	66
LAH313	66
LAH314	66
LAH325	66
LAH355	66
LAH413	66
LAH414	66
LAH416	66
LAH417	66
LAH418	66
LAH419	66
LAH424	66
LAH425	66
LAH455	66
LAH555	66
LAH604	66
LAH655	66
LAH821	66
LAH826	66
LAH855	66
LAH921	66
LAH926	66
LAH955	66
LAK122	466
LAK127	466
LAK153	466
LAK156	466
LAK175	466
LAK210	466
LAK221	466
LAK255	466
LAL109	57
LAL110	57
LAL115	57
LAL119	57
LAL125	57
LAL126	57
LAL129	57
LAL134	57
LAL144	57
LAL155	57
LAL214	57
LAL216	57
LAL219	57
LAL224	57
LAL235	57
LAL246	57
LAL255	57
LAL267	57
LAL324	57
LAL335	57
LAL346	57

PART NO.	PAGE
LAL355	57
LAL417	57
LAL419	57
LAL420	57
LAL429	57
LAL434	57
LAL439	57
LAL444	57
LAL450	57
LAL454	57
LAL455	57
LAL459	57
LAL462	57
LAL469	57
LAL484	57
LAL487	57
LAL498	57
LAL555	57
LAM108	61
LAM114	61
LAM118	61
LAM123	61
LAM128	61
LAM133	61
LAM155	61
LAM213	61
LAM218	61
LAM223	61
LAM233	61
LAM243	61
LAM255	61
LAM416	61
LAM418	61
LAM433	61
LAM438	61
LAM455	61
LAM458	61
LAM461	61
LAM483	61
LAM555	61
LAN110	59
LAN111	59
LAN116	59
LAN120	59
LAN126	59
LAN127	59
LAN130	59
LAN135	59
LAN146	59
LAN155	59
LAN215	59
LAN217	59
LAN220	59

PART NO.	PAGE
LAN225	59
LAN236	59
LAN247	59
LAN255	59
LAN268	59
LAN325	59
LAN336	59
LAN347	59
LAN355	59
LAN418	59
LAN420	59
LAN421	59
LAN430	59
LAN435	59
LAN440	59
LAN445	59
LAN451	59
LAN455	59
LAN456	59
LAN460	59
LAN463	59
LAN470	59
LAN485	59
LAN488	59
LAN499	59
LAN555	59
LAP105	58
LAP107	58
LAP110	58
LAP115	58
LAP120	58
LAP122	58
LAP125	58
LAP130	58
LAP140	58
LAP155	58
LAP210	58
LAP212	58
LAP215	58
LAP220	58
LAP230	58
LAP240	58
LAP255	58
LAP260	58
LAP320	58
LAP330	58
LAP340	58
LAP355	58
LAP412	58
LAP415	58
LAP417	58
LAP425	58
LAP430	58

PART NO.	PAGE
LAP435	58
LAP440	58
LAP445	58
LAP450	58
LAP454	58
LAP455	58
LAP460	58
LAP465	58
LAP480	58
LAP484	58
LAP495	58
LAP555	58
LAR107	62
LAR108	62
LAR113	62
LAR117	62
LAR122	62
LAR124	62
LAR127	62
LAR132	62
LAR142	62
LAR155	62
LAR212	62
LAR214	62
LAR217	62
LAR222	62
LAR232	62
LAR242	62
LAR255	62
LAR262	62
LAR322	62
LAR332	62
LAR342	62
LAR355	62
LAR415	62
LAR417	62
LAR418	62
LAR427	62
LAR432	62
LAR437	62
LAR442	62
LAR447	62
LAR452	62
LAR455	62
LAR457	62
LAR460	62
LAR467	62
LAR482	62
LAR485	62
LAR495	62
LAR555	62
LAT111	64
LAT121	64

PART NO.	PAGE
LAT131	64
LAT155	64
LAT211	64
LAT221	64
LAT231	64
LAT241	64
LAT255	64
LAT431	64
LAT441	64
LAT455	64
LAT457	64
LAT461	64
LAT481	64
LAT485	64
LAT496	64
LAT555	64
LAW106	62
LAW108	62
LAW111	62
LAW116	62
LAW121	62
LAW123	62
LAW126	62
LAW131	62
LAW141	62
LAW155	62
LAW211	62
LAW213	62
LAW216	62
LAW221	62
LAW231	62
LAW241	62
LAW255	62
LAW261	62
LAW321	62
LAW331	62
LAW341	62
LAW355	62
LAW402	62
LAW406	62
LAW407	62
LAW426	62
LAW431	62
LAW436	62
LAW441	62
LAW446	62
LAW451	62
LAW455	62
LAW456	62
LAW461	62
LAW466	62
LAW481	62
LAW491	62

PART NO.	PAGE
LAW496	62
LAW555	62
LAX120	65
LAX124	65
LAX125	65
LAX127	65
LAX130	65
LAX155	65
LAX220	65
LAX225	65
LAX230	65
LAX255	65
LAX312	65
LAX313	65
LAX324	65
LAX355	65
LAX412	65
LAX413	65
LAX415	65
LAX416	65
LAX417	65
LAX418	65
LAX423	65
LAX424	65
LAX455	65
LAX555	65
LAX603	65
LAX655	65
LAX820	65
LAX825	65
LAX855	65
LAX920	65
LAX925	65
LAX955	65
LAZ108	60
LAZ114	60
LAZ118	60
LAZ123	60
LAZ128	60
LAZ133	60
LAZ155	60
LAZ213	60
LAZ218	60
LAZ223	60
LAZ233	60
LAZ243	60
LAZ255	60
LAZ416	60
LAZ418	60
LAZ433	60
LAZ438	60
LAZ455	60
LAZ458	60

PART NO.	PAGE
LAZ461	60
LAZ483	60
LAZ555	60
LBHZ002	142, 204
LBHZ004	204
LBHZ005	142
LBHZ300	142, 204
LBHZ301	142, 204
LBHZ302	142, 204
LBHZ501	142
LBHZ504	204
LBHZ505	142, 204
LBHZ506	142, 204
LBHZ508	142
LBHZ925	142
LCAP630	259
LCAW009	525
LCAW010	143
LCAW011	525
LCAW019	135
LCAW021	135
LCAW101	143, 525
LCAW102	143, 525
LCAW105	143, 525
LCAW106	143, 525
LCAW107	143, 525
LCAW108	143, 525
LCAW113	143
LCAW114	143
LCAW325	144
LCAW500VS1	248
LCAW501	248
LCAW502	248
LCAW507	144
LCAW509	144
LCAW516VS1	248
LCAW517VS1	248
LCAW520	143
LCAW523	143
LCAW602	143
LCAW604	143
LCAW804	144, 275
LCAW807	144
LCHL001	275
LCHL012	136, 247
LCHL018	136, 247
LCHL130	275
LCHL144	135
LCHL145	135
LCHL146	135
LCHL148	133, 247
LCHL149	141, 183
LCHL151	135

PART NO.	PAGE
LCHL152	144
LCHL155	133
LCHL156	133
LCHL157	135
LCHL161	135
LCHL162	135
LCHL174	133
LCHL285	133
LCHL293	131, 138, 183
LCHL297	135
LCHL299	135
LCHL300	137
LCHL330	275
LCHL503	136
LCHL504	135
LCHL505	136
LCHL506	135
LCHL507	136
LCHL508	136
LCHL513	136
LCHL517	136
LCHL532	136
LCHL533	144
LCHL535	144
LCHL536	136
LCHL537	135
LCHL539	135
LCHL545	136
LCHL549	136
LCHL551	136
LCHL553	135
LCHL557	136
LCHL558	136
LCHL559	131
LCHL561	131
LCHL562	136
LCHL566	136
LCHL572	261
LCHL573	133
LCHL576	136
LCHL579	136
LCHL583	136
LCHL586	136
LCHL587	136
LCHL588	136
LCHL600	135
LCHL601	135
LCHL605	141
LCHL606	135
LCHL608	275
LCHL609	137
LCHL610	137

PART NO.	PAGE
LCHL614	144
LCHL675	138, 183
LCHL807	131, 207
LCHL811	247
LCHL901	207
LCPG100	141
LCPG300	141
LCPG502	136
LCPG504	136
LCPG506	141
LCPG507	141
LCPG508	141
LCPG509	141
LCPG511	141
LCPG600	141, 275
LCPG601	141
LCPG602	141
LCPG603	141
LCPG800	141
LCRT507	157
LCRT511	157
LCRT525	157
LCSP001	148, 495
LCSP023	148, 495
LCSP100	148, 275
LCSP105	148, 275
LCSP240	148, 495
LCSP242	148, 495
LCSP244	148, 495
LCSP246	148
LCSP260	148
LCSP262	148
LCSP264	148, 495
LCSP266	148, 495
LCSP268	148, 495
LCSP270	148
LCSP274	148, 495
LCSP280	148, 495
LCSP604	148
LCSP606	148
LCSP608	148
LCSP612	148
LCSP614	148
LCSP616	148
LDRA555	39
LDRA710	39
LDRA912	39
LDRA1014	39
LDRA1218	39
LDRA1420	39
LDRA1824	39
LDRA2028	39
LDRA2436	39

PART NO.	PAGE
LDT110	304
LDT120	304
LDT130	304
LDT155	304
LDT310	304
LDT320	304
LDT330	304
LDT355	304
LDT410	304
LECN100	178
LECN170	178, 277
LECN171	178, 277
LECN172	178, 277
LECN177	178, 277
LECN360	178, 277
LECN361	178, 277
LECN362	178, 277
LECN363	178, 277
LECN364	178, 277
LECN366	178, 277
LECN367	178, 277
LECN368	178, 277
LECN369	178, 277
LECN370	178, 277
LECN371	178, 277
LECN372	178, 277
LECN374	178, 277
LECN376	277
LECN378	178, 277
LECN505	178
LECN602	178
LECN604	178
LECN681	178, 277
LECN682	178, 277
LECN683	178, 277
LECN685	277
LECN686	277
LECR100	178, 276
LELC001	166, 170
LELC002	169
LELC003	169
LELC004	169
LELC006	169
LELC008	173
LELC011	170
LELC012	157
LELC017	157
LELC023	167
LELC024	167
LELC025	167, 276
LELC026	167
LELC027	167
LELC028	167

PART NO.	PAGE
LELC029	167
LELC030	167
LELC033	167
LELC034	167
LELC035	167
LELC036	167
LELC037	167
LELC038	167
LELC041	157
LELC043	167
LELC044	167
LELC047	171
LELC053	167
LELC054	167
LELC055	167
LELC057	173
LELC058	173
LELC101	167
LELC103	167
LELC105	167
LELC106	175
LELC107	167
LELC108	175
LELC110	169
LELC112	166, 170
LELC116	167
LELC118	175
LELC119	155
LELC120	167
LELC121	155
LELC130	173
LELC132	173
LELC142	173
LELC150	166
LELC151	166
LELC152	166
LELC153	166
LELC154	166
LELC155	166
LELC156	166
LELC157	166
LELC158	166
LELC159	166
LELC160	166
LELC161	166
LELC162	166
LELC163	166
LELC164	166
LELC165	166
LELC166	166
LELC167	166
LELC168	166
LELC169	166

PART NO.	PAGE
LELC170	166, 276
LELC171	166, 276
LELC172	166, 276
LELC173	166, 276
LELC174	166, 276
LELC175	166, 276
LELC176	166, 276
LELC200	166, 276
LELC202	166
LELC204	166, 276
LELC206	166, 276
LELC208	166
LELC210	166, 276
LELC212	166, 276
LELC214	166, 276
LELC216	166
LELC218	166, 276
LELC220	166, 276
LELC222	166, 276
LELC248	167
LELC300	175
LELC301	167
LELC302	167
LELC308	173
LELC309	173
LELC310	173
LELC311	175, 276
LELC312	173
LELC313	173
LELC315	173
LELC316	173
LELC317	173
LELC318	173
LELC320	173
LELC321	173
LELC322	173
LELC323	173
LELC325	173
LELC326	173
LELC327	173
LELC328	167
LELC330	167
LELC332	167
LELC333	173
LELC335	167, 276
LELC341	173
LELC355	173
LELC361	173
LELC363	173
LELC367	173
LELC370	173
LELC372	173
LELC374	173

PART NO.	PAGE
LELC376	173
LELC384	173
LELC387	173
LELC400	168
LELC401	168
LELC402	168
LELC406	168
LELC407	168
LELC408	168
LELC409	168
LELC410	168
LELC411	168
LELC412	168
LELC413	168
LELC414	168
LELC415	168
LELC416	168
LELC417	168
LELC418	168
LELC419	168
LELC420	168
LELC421	168
LELC422	168
LELC423	168
LELC427	168
LELC428	168
LELC429	168
LELC430	168
LELC431	168
LELC432	168
LELC433	168
LELC434	168
LELC435	168
LELC439	168
LELC440	168
LELC441	168
LELC454	168
LELC455	168
LELC456	168
LELC466	168
LELC467	168
LELC468	168
LELC502	167
LELC503	167
LELC508	168
LELC510	168
LELC511	167
LELC518	168
LELC520	168
LELC521	167
LELC522	168
LELC523	167
LELC525	167

PART NO.	PAGE
LELC527	167
LELC535	167
LELC537	167
LELC543	166, 276
LELC544	169, 276
LELC545	166, 276
LELC546	169, 276
LELC547	166
LELC549	166
LELC551	166, 276
LELC555	168
LELC562	166
LELC564	166, 276
LELC574	168
LELC575	168
LELC576	168
LELC577	168
LELC578	168
LELC579	168
LELC586	168
LELC587	168
LELC588	168
LELC589	168
LELC590	168
LELC591	168
LELC601	169
LELC602	169
LELC605	157
LELC617	169
LELC620	167
LELC631	171
LELC632	171
LELC633	170
LELC636	170
LELC637	167, 276
LELC642	155
LELC643	155, 171
LELC644	155, 171
LELC647	155
LELC648	155, 171
LELC795	167
LELC804	169
LELC901	175
LELC912	182
LELC916	182
LELC920	182
LELC950	168
LELC951	168
LELC952	168
LELC960	168
LELC961	168
LELC962	168
LEQM003	180

PART NO.	PAGE
LEQM004	177
LEQM007	183
LEQM008	180
LEQM009	183
LEQM011	136, 138, 275
LEQM012	177
LEQM013	179, 276
LEQM014	179
LEQM015	131, 138
LEQM016	177
LEQM017	179
LEQM019	180
LEQM023	177
LEQM025	155, 171, 276
LEQM027	177
LEQM030	138
LEQM032	177
LEQM101	177
LEQM102	219
LEQM103	179
LEQM110	177
LEQM112	177
LEQM114	177
LEQM116	177
LEQM120	177
LEQM121	179
LEQM122	177
LEQM123	179
LEQM124	177
LEQM125	177
LEQM129	177
LEQM131	177
LEQM132	183
LEQM133	177
LEQM134	179
LEQM136	177
LEQM137	180
LEQM139	177
LEQM140	177
LEQM141	177
LEQM143	177
LEQM144	179
LEQM151	177
LEQM154	180
LEQM160	180, 276
LEQM163	177, 276
LEQM164	177, 276
LEQM166	177, 276
LEQM167	179, 276
LEQM168	180, 276
LEQM170	180, 276
LEQM173	177, 276

PART NO.	PAGE
LEQM269	182
LEQM271	177
LEQM273	179
LEQM275	175, 177
LEQM277	180
LEQM279	177
LEQM307	177
LEQM310	177
LEQM317	180
LEQM318	180
LEQM327	180
LEQM331	276
LEQM332	180, 276
LEQM333	179, 276
LEQM334	177
LEQM504	182
LEQM505	177
LEQM507	182
LEQM508	219
LEQM516	218
LEQM518	177
LEQM521	177
LEQM522	177
LEQM605	180
LEQM607	177
LEQM613	179
LEQM617	261
LEQM619	138
LEQM620	177
LEQM623	177
LEQM627	177
LEQM630	180
LEQM637	180, 276
LEQM638	180
LEQM639	261
LEQM640	177
LEQM645	138, 275
LEQM646	177
LEQM647	131, 138
LEQM663	276
LEQM664	276
LEQM780	177
LEQM782	182
LEQM788	180
LEQM801	177
LEQM942	177
LEQM944	177
LFSD313	205, 239
LFSD502	205
LFSD503	200
LFSD506	205
LFSD508	200
LFSD509	200

PART NO.	PAGE
LFSD510	200
LFSD511	200
LFSD512	200
LFSD520	202
LFSD522	200
LFSD532	205
LFSD901	202
LFSD902	202, 277
LFSD904	202
LFSD906	202
LFSY502	215
LFSY504	215
LFSY506	215
LFXG420	194
LFXG426	194
LFXG429	194
LFXG430	194
LFXG434	194
LFXG436	194
LFXG438	194
LFXG440	194
LFXG441	194
LFXG455	194
LFXG515	194
LFXG518	194
LFXG525	194
LFXG528	194
LFXG529	194
LFXG537	186
LFXG544	186
LFXG555	194
LFXG570	194
LFXG571	194
LFXG573	194
LFXG575	194
LGNF335	205, 239
LGNF512	238
LGNF514	177, 238
LGNF518	238
LGNF522	238
LGNF930	205, 239
LGNF942	238
LGNF946	238
LHB750	218
LHB753	218
LHCM803	137
LHR104	230
LHR104GNYL	225
LHR714	227
LHR750	227
LHSK305	213
LHSK501	207
LHSK510	182, 207

PART NO.	PAGE
LHSK800	207
LHSK801	207
LHSK802	207
LHSK886	214
LHSK890	207
LHSK909	207
LHSK910	214
LHSK911	214
LHSK912	214
LHSK921	214
LHSK922	214
LHSK923	214
LHSK936	207
LHSK994	207
LHTL084	226
LHTL085	226
LHTL086	226
LHTL087	227
LHTL088	225
LHTL089	227
LHTL090	225
LHTL091	227
LHTL092	225
LHTL093	225
LHTL094	227
LHTL095	227
LHTL096	226
LHTL097	227
LHTL098	227
LHTL099	226
LHTL100	227
LHTL101	225
LHTL102	225
LHTL104	225
LHTL106	226
LHTL107	225
LHTL108	225
LHTL109	225
LHTL110	226
LHTL112	225
LHTL114	225
LHTL115	225
LHTL116	226
LHTL119	226
LHTL120	225
LHTL121	226
LHTL122	226
LHTL124	226
LHTL126	226
LHTL128	226
LHTL130	226
LHTL131	226
LHTL132	226

PART NO.	PAGE
LHTL133	226
LHTL134	226
LHTL136	226
LHTL138	226
LHTL139	226
LHTL140	226
LHTL143	226
LHTL145	226
LHTL147	226
LHTL148	226
LHTL149	226
LHTL150	225
LHTL151	227
LHTL152	226
LHTL153	227
LHTL154	226
LHTL155	227
LHTL157	226
LHTL158	225
LHTL159	226
LHTL160	226
LHTL162	226
LHTL163	226
LHTL164	226
LHTL165	226
LHTL166	226
LHTL167	226
LHTL168	225
LHTL169	226
LHTL170	227
LHTL171	226
LHTL172	226
LHTL173	226
LHTL174	225
LHTL175	227
LHTL176	226
LHTL177	227
LHTL178	226
LHTL179	227
LHTL180	225
LHTL183	227
LHTL187	227
LHTL189	227
LHTL190	226
LHTL191	227
LHTL192	227
LHTL193	227
LHTL196	227
LHTL201	225, 230
LHTL203	225, 230
LHTL206	226
LHTL210	227
LHTL212	226

PART NO.	PAGE
LHTL216	227
LHTL218	227
LHTL220	227
LHTL232	227
LHTL250	162, 230
LHTL251	162, 225, 230
LHTL302	226
LHTL304	227
LHTL306	227
LHTL308	226
LHTL312	226
LHTL314	226
LHTL315	226
LHTL316	226
LHTL320	226
LHTL324	226
LHTL326	227
LHTL328	227
LHTL332	225
LHTL334	225
LHTL336	226
LHTL338	226
LHTL339	226
LHTL340	226
LHTL342	227
LHTL343	225
LHTL344	226, 489
LHTL346	225
LHTL347	225
LHTL348	225
LHTL349	225
LHTL350	225
LHTL352	226
LHTL354	226
LHTL361	227
LHTL363	227
LHTL364	230
LHTL365	227
LHTL366	230
LHTL370	227
LHTL372	227
LHTL374	227
LHTL375	230
LHTL376	227
LHTL377	230
LHTL378	227
LHTL379	230
LHTL388	227
LHTL391	230
LHTL392	226
LHTL393	230
LHTL395	230

PART NO.	PAGE
LHTL408	227
LHTL410	225
LHTL555	227
LHTL600	228
LHTL601	228
LHTL602	228
LHTL603	228
LHTL605	228
LHTL606	228
LHTL608	228
LHTL609	228
LHTL611	228
LHTL613	160, 229
LHTL614	228
LHTL615	228
LHTL616	228
LHTL617	228
LHTL619	228
LHTL620	228
LHTL621	228
LHTL622	228
LHTL623	228
LHTL624	228
LHTL626	228
LHTL627	228
LHTL631	228
LHTL634	228
LHTL637	228
LHTL638	228
LHTL639	228
LHTL641	228
LHTL642	228
LHTL643	228
LHTL645	228
LHTL646	228
LHTL648	228
LHTL650	228
LHTL651	160, 229
LHTL652	160, 229
LHTL654	160, 229
LHTL655	220, 228
LHTL658	160, 229
LHTL659	228
LHTL662	228
LHTL665	160, 229
LHTL670	160, 229
LHTL670RD10	160
LHTL671	230
LHTL672	160, 229
LHTL673	230
LHTL675	230
LHTL680	230
LHTL682	230

PART NO.	PAGE
LHTL684	230
LHTL694	230
LHTL696	230
LHTL698	230
LHTL755	227
LHTL800	664
LKC207LPM	489
LKC207LPP	489
LKC208	162, 230
LKC241	512
LKW100	488
LKW102	488
LKW104	488
LKW106	488
LKW155	486, 488
LLKT003	175
LLKT101	175
LLKT102	175
LLKT103	175
LLKT104	175
LLKT105	175
LLKT106	175
LLKT107	175
LLKT109	175
LLKT110	175
LLKT111	175
LLKT286	175
LLKT295	175
LLKT302	175
LLKT403	175
LLKT404	175
LLKT410	175
LLKT421	175
LLKT437	175
LLKT501	175
LLKT503	175
LLKT505	175
LLKT506	175
LLKT509	175
LLKT510	175
LLKT515	175
LLKT520	175
LLKT521	175
LLKT522	175
LLKT523	175
LLKT524	175
LLKT526	175
LLKT528	175
LLKT529	175
LLKT530	175
LLKT540	175
LLKT542	175
LLKT602	175

PART NO.	PAGE
LLKT603	175
LLKT604	175
LLKT605	175
LLKT606	175, 276
LLKT607	175, 276
LLKT608	175
LLKT610	175
LLKT611	175
LLKT920	175
LMD101	295
LMD102	295
LMD103	295
LMD104	295
LMD105	295
LMD106	295
LMD155	295
LMD211	295
LMD212	295
LMD213	295
LMD214	295
LMD255	295
LMD320	295
LMD321	295
LMD322	295
LMD323	295
LMD324	295
LMD325	295
LMD326	295
LMD327	295
LMD355	295
LPC418	303
LPC420	303
LPC422	303
LPC424	303
LPC426	303
LPC428	303
LPC431	303
LPC433	303
LPC434	303
LPC435	303
LPC436	303
LPC438	303
LPC440	303
LPC442	303
LPC446	303
LPC468	303
LPC469	303
LPC480	303
LPC484	303
LPC555	303
LPC610	303
LPC615	303
LPC625	303

PART NO.	PAGE
LPC819	303
LPC821	303
LPC823	303
LPC825	303
LPC827	303
LPC829	303
LPC831	303
LPC833	303
LPC835	303
LPC837	303
LPC839	303
LPC842	303
LPC843	303
LPC844	303
LPC846	303
LPC865	303
LPC866	303
LPC891	303
LPC895	303
LPPE001	278
LPPE003	223
LPPE006	218
LPPE112	177, 218, 276, 278
LPPE114	218
LPPE126	183, 223
LPPE129	218
LPPE131	183, 218
LPPE140	278
LPPE143	218, 278
LPPE286	218
LPPE288	224
LPPE295	223
LPPE296	223
LPPE300	223, 278
LPPE312	219
LPPE503	218
LPPE504	218
LPPE506	218
LPPE509	215
LPPE511	218
LPPE600	223, 278
LPPE605	218
LPPE606	223
LPPE607	223
LPPE608	218
LPPE609	224
LPPE612	218
LPPE613	218, 278
LPPE616	224
LPPE617	218
LPPE621	219
LPPE623	219

PART NO.	PAGE
LPPE624	219
LPPE625	223
LPPE626	218
LPPE630	223, 278
LPPE631	278
LPPE640	159, 219
LPPE645	159, 219
LPPE829	218
LQTL505	250
LQTL510	250
LRAD002	251
LRAD014	279
LRAD261	252
LRAD309	250
LRAD602	252
LRAD603	251, 279
LRAD604	251
LRAD607	251
LRAD615	250
LRBH131	299
LRBH333	299
LRBH635	299
LRBH837	299
LRBH939	299
LRCY507	212
LRCY508	212
LRCY509	212
LRCY512	212
LRF146	302
LRF246	302
LRF346	302
LRF446	302
LRLE308	173
LRLE309	173
LRLE323	173
LRST800	213, 277
LRST905	214
LRST916	214
LSCE105	309
LSCE107	309
LSCE110	309
LSCE112	309
LSCE120	309
LSCE122	309
LSCE124	309
LSCE126	309
LSCE128	309
LSCE130	309
LSCE132	309
LSCE133	309
LSCE134	309
LSCE136	309
LSCE139	309

PART NO.	PAGE
LSCE144	309
LSCE146	309
LSCE148	309
LSCE150	309
LSCE152	309
LSDL300	560
LSGM203	308
LSGM205	308
LSGM207	308
LSGM208	308
LSGM211	308
LSGM214	308
LSGM216	308
LSGM218	308
LSGM220	308
LSGM222	308
LSGM224	308
LSGM226	308
LSGM229	308
LSGM402	308
LSGM404	308
LSGM405	308
LSGM408	308
LSGM409	308
LSGM555	308
LSGP555	308
LSGP631	308
LSGP641	308
LSGP642	308
LSGP643	308
LSGP647	308
LSGP648	308
LSGP649	308
LSGP650	308
LSGP666	308
LSGP674	308
LSGW103	309
LSGW121	309
LSGW123	309
LSGW125	309
LSGW126	309
LSGW127	309
LSGW141	309
LSGW142	309
LSGW143	309
LSGW144	309
LSGW145	309
LSGW146	309
LSGW147	309
LSGW151	309
LSGW153	309
LSGW154	309
LSGW157	309

PART NO.	PAGE
LSGW170	309
LSGW171	309
LSGW174	309
LSGW176	309
LSGW177	309
LSGW178	309
LSGW179	309
LSGW180	309
LSGW181	309
LSGW184	309
LSGW187	309
LSGW555	308
LSMK001	245
LSMK003	245
LSMK004	245
LSMK100	245
LSMK104	214
LSMK298	245
LSMK502	245
LSMK503	245
LSMK504	245
LSMK510	245
LSMK511	214
LSMK520	245
LSMK522	247
LSMK525	245
LSMK531	247
LSMK540	245
LSMK549	245
LSMK551	245, 261
LSMK553	245
LSMK557	214, 245
LSMK565	247
LSMK575	245
LSMK578	245
LSMK687	245
LSMK801	245
LSTF501	211
LSTF502	211
LSTF504	211
LSTF507	211
LSTF511	211
LSTF524	211
LSTF601	211
LSTF604	211
LSTF605	211
LSTF610	211
LSTF616	211
LSTF618	211
LT42	374
LT63	374
LT84	374
LT555	374

PART NO.	PAGE
LTB101	69
LTB102	69
LTB104	69
LTB115	69
LTB116	69
LTB118	69
LTB122	69
LTB123	69
LTB125	69
LTB155	69
LTB464	69
LTB465	69
LTB667	69
LTB668	69
LTB755	69
LTB760	69
LTB761	69
LTD117	68
LTD118	68
LTD119	68
LTD155	68
LTD220	68
LTD221	68
LTD226	68
LTD227	68
LTD228	68
LTD255	68
LTE655	68
LTE668	68
LTE669	68
LTE670	68
LTE673	68
LTE674	68
LTE676	68
LTF113	70
LTF114	70
LTF115	70
LTF155	70
LTF216	70
LTF217	70
LTF218	70
LTF220	70
LTF221	70
LTF222	70
LTF255	70
LTK331	71
LTK355	71
LTK363	71
LTK376	71
LTK385	71
LTK392	71
LTK441	71
LTK455	71

PART NO.	PAGE
LTK463	71
LTK476	71
LTK485	71
LTK492	71
LTL111	67
LTL112	67
LTL155	67
LTL213	67
LTL214	67
LTL216	67
LTL217	67
LTL255	67
LTM130	68
LTM132	68
LTM134	68
LTM136	68
LTM140	68
LTM142	68
LTM144	68
LTM146	68
LTM155	68
LTM223	68
LTM224	68
LTM227	68
LTM228	68
LTM255	68
LTM461	67
LTM462	67
LTM655	67
LTM661	67
LTM662	67
LTP103	70
LTP106	70
LTP109	70
LTP122	70
LTP124	70
LTP128	70
LTP131	70
LTP135	70
LTP137	70
LTP144	70
LTP146	70
LTP148	70
LTP155	70
LTR320	69
LTR322	69
LTR355	69
LTR631	69
LTR633	69
LTR636	69
LTR637	69
LTR655	69
LTR842	69

PART NO.	PAGE
LTR843	69
LTR847	69
LTR848	69
LTR855	69
LTRF146	302
LVHR301	567
LVHR302	567
LVHR303	257, 544
LVHR304	256
LVHR305	261
LVHR306	256
LVHR308	256
LVHR310	256
LVHR312	256
LVHR314	256
LVHR404	256
LVHR406	256
LVHR408	256
LVHR410	256
LVHR412	256
LVHR414	256
LVHR501	544
LVHR502	261
LVHR503	544
LVHR505	257, 544
LVHR506	261
LVHR508	256
LVHR510	256
LVHR512	245, 256, 257
LVHR514	261
LVHR515	257
LVHR516	256
LVHR518	257
LVHR520	257
LVHR523	257
LVHR524	257
LVHR525	257, 544
LVHR528	257
LVHR530	261
LVHR532	261
LVHR534	261
LVHR537	257
LVHR542	261
LVHR544	261
LVHR546	261
LVHR547	544
LVHR548	261
LVHR549	544
LVHR550	261
LVHR552	245, 257
LVHR554	261
LVHR556	261

PART NO.	PAGE
LVHR557	257
LVHR558	261
LVHR559	257, 544
LVHR560	257
LVHR561	257, 544
LVHR562	544
LVHR563	257, 544
LVHR565	257
LVHR568	257, 544
LVHR570	257
LVHR571	257
LVHR572	257
LVHR573	257
LVHR576	567
LVHR577	567
LVHR578	567
LVHR579	261
LVHR582	261
LVHR583	261
LVHR584	261
LVHR602	259
LVHR603	544
LVHR604	261
LVHR605	544
LVHR606	261
LVHR607	261
LVHR608	544
LVHR609	257, 544
LVHR610	257, 544
LVHR611	544
LVHR612	261
LVHR613	261
LVHR614	257, 544
LVHR615	257, 544
LVHR616	257, 544
LVHR617	257, 544
LVHR618	257, 544
LVHR619	544
LVHR620	257, 544
LVHR704	256
LVHR706	256
LVHR708	256
LVHR710	256
LVHR712	256
LVHR714	256
LWLD110	138
LWLD300	218, 275, 278
LWLD306	138, 275
LXM212	421
LXM324	421
LXM432	421
LXM555	421

PART NO.	PAGE
LZH101	505
LZH102	505
LZH103	505
LZH104	505
LZH105	505
LZH106	505
LZH301	505
LZH302	505
LZH303	505
LZH304	505
LZH305	505
LZH306	505
LZH455	503
LZH470	503
LZH471	503
LZH472	503
LZH473	503
LZH476	503
LZH601	504
LZH602	504
LZH603	504
LZH604	504
LZH605	504
LZH606	504
LZH607	504
LZH608	504
LZH609	504
LZH611	504
LZH612	504
LZH613	504
LZH614	504
LZH615	504
LZH616	504
LZH617	504
LZH618	504
LZH619	504
LZH621	504
LZH622	504
LZH623	504
LZH624	504
LZH625	504
LZH626	504
LZH627	504
LZH628	504
LZH629	504
LZH655	504
LZN102	520
LZN103	520
LZN104	520
LZN110	521
LZN111	520
LZN112	520
LZN113	520

PART NO.	PAGE
LZN114	520
LZN125	521
LZN205	520
LZN207	520
LZN401EV	521
LZN412	520
LZN415	520
LZN514EV	521
LZN514PS	521
LZN518EV	521
LZN518PS	521
LZN601	521
LZN602	521
LZN631	520
LZN633	520
LZN635	520
LZN643	520
LZN644	520
LZN646	520
LZS113	522
LZS115	522
LZS117	522
LZS155	520
LZS156	520
LZS157	520
LZS158	520
LZS215	522
LZS216	522
LZS321EV	523
LZS401	522
LZS402	522
LZS403	522
LZS404	522
LZS415	522
LZS416	522
LZS417	522
LZS418	522
LZS500	523
LZS500P	523
LZS611	523
LZS615	523
LZS619	523
LZS712EV	523
LZS712PS	523
LZS714EV	523
LZS714PS	523

M

MABR003	120
MABR004	120
MABR300	120
MABR501	185
MABR502	120
MABR505	120

PART NO.	PAGE
MABR507	120
MABR511	120
MABR518	120
MABR602	120
MABR603	120
MABR607	120
MABR609	120, 256
MABR610	120
MABR613	120
MABR614	176
MABR618	120
MABR619	120
MABR622	120
MABR624	120
MABR625	120
MABR626	120
MABR800	120
MABR801	120
MABR802	120, 256
MABR803	120
MABR804	120
MABR809	120
MABR812	120
MABR813	120
MABR814	120
MABR815	114
MABR816	120
MABR818	120
MABR819	120
MABR820	120, 256
MABR821	120
MABR822	120, 256
MABR823	120
MABR824	120
MABR825	120
MABR826	120, 256
MABR827	120, 256
MACC500	121
MACC515	121
MACC531	121
MACC595	121
MACC800	121
MACC801	121
MACC802	121
MACC803	121
MACC804	121
MACC805	121
MACC806	121
MACC807	121
MACC808	121
MACC809	121
MACC810	121
MACC811	121

PART NO.	PAGE
MACC812	121
MACC814	121
MACC816	121
MACC817	121
MACC821	121
MACC822	121
MACC826	121
MACC830	121
MACC863	121
MADC002	114
MADC002	130
MADC003	115
MADC004	115
MADC005	115
MADC006	116
MADC011	122
MADC101	152
MADC110	152
MADC111	152
MADC500	122, 315
MADC501	122, 315, 320
MADC503	116
MADC504	116
MADC505	116
MADC507	119
MADC508	119
MADC511	119
MADC512	119
MADC513	119
MADC514	119
MADC517	119, 184
MADC520	114, 116
MADC529	122
MADC530	122
MADC531	122
MADC532	122
MADC533	122, 315, 320
MADC534	122
MADC535	122, 315, 320
MADC536	122
MADC537	122
MADC538	123
MADC539	123
MADC540	123
MADC541	123
MADC542	123
MADC543	123
MADC600	115
MADC800	114
MADC801	114
MADC802	114

PART NO.	PAGE
MADC803	119
MADC804	119
MADC805	115
MADC806	115
MADC807	116
MADC808	116
MADC814	119
MADC815	114
MADC818	115
MADC819	116
MADC824	119, 257
MADC825	119
MADC827	119
MADC829	152
MADC830	152
MADC831	152
MADC832	152
MADC833	152
MADC834	152
MADC835	152
MADC836	152
MADC837	152
MADM001	122
MADM002	154
MADM003	154
MADM004	114
MADM006	114
MADM007	117
MADM008	114
MADM009	114
MADM010	114
MADM011	117
MADM012	117
MADM013	115
MADM014	154
MADM015	150
MADM016	114
MADM017	114
MADM018	115
MADM019	115
MADM023	114
MADM024	117
MADM043	114, 130
MADM044	130
MADM047	117
MADM058	117, 169
MADM060	115
MADM062	115
MADM064	117
MADM067	114
MADM070	130
MADM076	117
MADM080	117, 169

PART NO.	PAGE
MADM082	116
MADM090	114
MADM091	114
MADM101	150
MADM102	115
MADM103	115
MADM107	152
MADM108	114
MADM109	152
MADM110	114
MADM114	115
MADM115	116
MADM116	151
MADM117	151
MADM118	151
MADM119	152
MADM120	151
MADM121	151
MADM122	151
MADM125	151
MADM126	116
MADM127	151
MADM128	152
MADM129	115
MADM130	114
MADM131	115
MADM132	114
MADM135	152
MADM136	116
MADM137	116, 176
MADM138	115, 658
MADM139	115
MADM140	115
MADM141	115
MADM142	117, 169
MADM143	117, 169
MADM144	117, 169
MADM145	117
MADM146	117
MADM147	117
MADM148	116, 176
MADM149	116, 176
MADM292	117
MADM304	117
MADM306	116
MADM307	115
MADM309	152
MADM310	114
MADM313	117
MADM317	114
MADM318	114
MADM319	116
MADM320	152

PART NO.	PAGE
MADM321	115
MADM322	114
MADM323	114
MADM324	115
MADM325	115
MADM329	114
MADM340	115
MADM400	123
MADM401	122
MADM402	122
MADM403	119
MADM404	123
MADM405	115
MADM406	116
MADM409	116
MADM411	123
MADM413	123
MADM414	123
MADM416	122
MADM418	119
MADM419	122
MADM420	119
MADM427	119
MADM429	123
MADM434	122
MADM436	123
MADM462	123
MADM463	116
MADM464	123
MADM475	184
MADM484	123
MADM485	123
MADM486	122
MADM488	115
MADM498	114
MADM499	114
MADM501	153
MADM504	153
MADM506	120
MADM507	120
MADM510	184
MADM527	256
MADM532	256
MADM533	119, 153
MADM534	256
MADM536	256
MADM543	115
MADM545	184
MADM560	120, 185
MADM563	117
MADM564	120, 185
MADM567	254
MADM574	120

PART NO.	PAGE
MADM577	117
MADM578	117
MADM594	116
MADM595	116
MADM600	114
MADM602	114
MADM604	116
MADM606	119
MADM610	115
MADM616	114
MADM618	116
MADM629	115, 658
MADM630	123
MADM632	114
MADM636	114
MADM643	154
MADM644	154
MADM710	122
MADM712	122
MADM800	115
MADM803	118
MADM804	119
MADM805	312
MADM808	115
MADM810	122
MADM812	122
MADM816	119
MADM820	152
MADM822	114
MADM823	187
MADM824	119
MADM826	119
MADM829	122
MADM830	119
MADM832	122
MADM833	116
MADM834	115
MADM835	119
MADM836	122
MADM837	119
MADM840	120
MADM841	114
MADM842	114
MADM844	114
MADM850	115
MADM852	116
MADM856	122
MADM857	152
MADM858	152
MADM860	152
MADM861	122
MADM862	152
MADM863	152

PART NO.	PAGE
MADM866	114
MADM867	116
MADM868	152
MADM870	114
MADM872	115
MADM873	114
MADM874	114
MADM876	122
MADM877	119
MADM881	121
MADM882	119
MADM884	119
MADM888	114
MADM889	114
MADM890	116
MADM891	120
MADM892	121
MADM893	119
MADM894	119
MADM895	120
MADM896	121
MADM897	121
MADM898	121
MADM899	121
MADM900	116
MADM901	153
MADM902	120
MADM906	116
MADM907	114
MADM909	115
MADM910	114, 116
MADM912	153
MADM914	123
MADM915	116
MADM916	122
MADM917	116
MADM918	116
MADM919	116
MADM920	116
MADM921	119
MADM922	119
MADM923	116
MADM924	116
MADM925	122
MADM926	122
MADM927	122
MADM928	122
MADM929	122
MADM930	119
MADM931	120
MADM932	119
MADM933	120
MADM938	153

PART NO.	PAGE
MADM939	153
MADM940	153
MADM942	312
MADM944	312
MADM946	153
MADM947	153
MADM951	153
MADM952	153
MADM956	152
MADM957	152
MADM958	312
MADM959	312
MADM964	116
MADM966	119
MADM970	115
MADM972	116
MADM973	114
MADM978	119
MADM982	116
MADM983	116
MADM984	115
MADM986	116
MADM992	115
MADM993	119
MADM994	119
MADM996	122
MADM997	120
MADM998	120
MADS503	255
MAPT01	377, 407
MAPT02	377, 407, 442
MAPT09	376
MAPT11	377, 407
MASE303	118
MASE530	311
MASE535	311
MASE545	311
MASE801	118
MASE802	118
MASE803	118
MASE805	118
MASE806	118
MASE807	118
MASE809	118
MASE810	118
MASE812	118
MASE813	118
MASE814	118
MASE815	118
MASE816	118
MASE822	118
MASE823	118

PART NO.	PAGE
MASE830	118
MASE831	118
MASE900	118
MASE901	118
MASE902	118
MASE903	118
MASE921	312
MASE923	312
MASE925	312
MASE927	312
MASE947	312
MASE949	312
MAST200	118
MAST202	118
MAST214	118
MAST220	118
MATR001	117
MATR004	117
MATR109	117
MATR111	117, 658
MATR112	117
MATR302	117
MATR510	117
MATR527	117
MATR529	117
MATR531	117
MATR610	117
MATR800	117
MATR802	117
MATR804	117
MATR806	117
MATR807	117
MATR808	117
MATR900	117
MATR901	117
MATR903	117
MATR906	117
MATR960	117
MATR962	117
MATR963	117
MATR967	117
MATR975	117
MATR978	117
MB144	211, 493, 635, 637, 640, 641
MBHZ010	142, 204
MBHZ027	142
MBHZ028	142
MBHZ101	142
MBHZ105	143, 525
MBHZ125	219
MBHZ300	142, 204
MBHZ301	142, 204

PART NO.	PAGE
MBHZ302	142, 204
MBHZ303	142, 204
MBHZ321	142, 204
MBHZ322	142, 204
MBHZ323	142, 204
MBHZ324	142, 204
MBHZ500	142, 204
MBHZ501	142, 204
MBHZ502	142, 204
MBHZ503	142
MBHZ504	142, 204
MBHZ505	142
MBHZ506	142, 204
MBHZ507	142, 204
MBHZ508	142, 204
MBHZ509	142, 204
MBHZ510	142, 204
MBHZ511	142
MBHZ516	142
MBHZ520	142
MBHZ522	142, 204
MBHZ525	142
MBHZ526	142
MBHZ527	142, 204
MBHZ528	142, 204
MBHZ530	142, 204
MBHZ531	142
MBHZ540	219
MBHZ553	219
MBHZ554	219
MBHZ603	142, 204
MBHZ605	204
MBHZ625	131
MBLEV4	517
MBLEV6	517
MBLEV10	517
MBLEV15	517
MBLMG10	517
MBLMG15	517
MBM301	692
MBM303	692
MBM307	692
MBM311	692
MBM313	692
MBM316	692
MBM317	692
MBM319	692
MBM325	692
MBM326	692
MBM355	692
MBR301	687
MBR303	687
MBR340	687

PART NO.	PAGE
MBR341	687
MBR342	689
MBR343	688
MBR344	688
MBR360	208, 695
MBR370	208, 695
MBR375	208, 695
MBR400	686
MBR402	686
MBR403	686
MBR406	686
MBR408	686
MBR409	158, 233
MBR410	686
MBR412	686
MBR413	158, 233
MBR414	686
MBR416	686
MBR418	686
MBR420	686, 710
MBR422	629, 686
MBR424	686, 710
MBR426	686
MBR492	686
MBR493	686
MBR494	686
MBR496	686
MBR497	686
MBR510	690
MBR520	690
MBR525	690
MBR530	690
MBR540	690
MBR560	690
MBR570	690
MBR580	690
MBR583	688
MBR584	688
MBR588	688
MBR590	688
MBR592	688
MBR594	688
MBR596	686
MBR597	688
MBR599	688
MBR603	691
MBR605	691
MBR606	691
MBR611	691
MBR615	691
MBR618	691
MBR621	691
MBR625	691

PART NO.	PAGE
MBR626	691
MBR627	691
MBR628	691
MBR631	691
MBR704	689
MBR751	688
MBR752	688
MBR753	688
MBR754	688
MBR756	688
MBR757	688
MBR758	688
MBR759	688
MBR760	688
MBR761	688
MBR762	688
MBR763	688
MBR802	687
MBR803	687
MBR805	689
MBR807	689
MBR808	688
MBR809	689
MBR811	689
MBR812	687
MBR813	689
MBR814	689
MBR816	689
MBR817	687
MBR819	687
MBR823	689
MBR824	687
MBR825	689
MBR827	689
MBR828	689
MBR830	687
MBR832	687
MBR833	687
MBR835	688
MBR839	688
MBR841	689
MBR846	687
MBR850	687
MBR852	689
MBR854	689
MBR862	687
MBR863	689
MBR864	687
MBR865	689
MBR866	687
MBR867	689
MBR870	687, 710
MBR872	688

PART NO.	PAGE
MBR877	689
MBR880	687, 710
MBR881	689
MBR882	687
MBR885	688
MBR888	687
MBR889	688
MBR891	689
MBR892	689
MBR894	689
MBR896	688
MBR921	687
MBR931	687
MBR948	687
MBR951	687
MBR954	687
MBR978	689
MBR980	689
MBR981	687
MBR983	689
MBRFLEX	283, 696
MCAP503	259
MCAP606	259
MCAP607	259
MCAP621	259
MCAP622	259
MCAP624	259
MCAP801	259
MCAP802	259
MCAP803	259
MCAP804	259
MCAW001	145
MCAW002	145
MCAW006	525
MCAW013	232
MCAW014	143
MCAW015	246
MCAW017	144
MCAW019	525
MCAW021	144
MCAW023	145
MCAW025	143
MCAW027	143
MCAW028	246
MCAW039	143, 525
MCAW045	143, 525
MCAW047	525
MCAW100	145
MCAW102	143, 525
MCAW103	144
MCAW105	144
MCAW107	232
MCAW109	145

PART NO.	PAGE
MCAW110	143
MCAW115	525
MCAW118	525
MCAW121	143, 232
MCAW122	143, 525
MCAW124	144
MCAW125	144
MCAW126	143, 525
MCAW127	143
MCAW128	143, 525
MCAW129	143
MCAW130	143, 525
MCAW131	525
MCAW133	525
MCAW135	144
MCAW137	232
MCAW142	525
MCAW144	525
MCAW145	143, 525
MCAW146	143, 525
MCAW147	143, 525
MCAW148	143, 525
MCAW149	143, 525
MCAW160	143, 525
MCAW161	143, 525
MCAW162	143, 525
MCAW163	525
MCAW164	525
MCAW169	525
MCAW170	525
MCAW171	525
MCAW172	525
MCAW173	525
MCAW174	525
MCAW181	143, 525
MCAW182	143, 525
MCAW185	525
MCAW186	525
MCAW187	143, 525
MCAW188	143, 525
MCAW301	144
MCAW302	246
MCAW305	144
MCAW309	144
MCAW310	143
MCAW311	143
MCAW315	145
MCAW327	525
MCAW328	525
MCAW341	145
MCAW342	145
MCAW346	145
MCAW347	145

PART NO.	PAGE
MCAW348	145
MCAW350	145
MCAW353	145
MCAW355	145
MCAW356	145
MCAW358	145
MCAW359	145
MCAW360	145
MCAW501	144
MCAW507	525
MCAW509	248
MCAW511	248
MCAW512	248
MCAW513	248
MCAW515	144
MCAW518	144
MCAW607	143
MCAW608	143
MCAW610	143
MCAW611	144
MCAW613	144
MCAW614	145
MCAW615	144
MCAW617	525
MCAW618	144
MCAW619	144
MCAW620	144
MCAW621	143
MCAW623	144
MCAW625	143
MCAW627	143
MCAW628	525
MCAW629	525
MCAW800	144
MCAW801	144
MCAW803	144
MCAW804	144
MCAW805	144
MCAW806	144
MCAW807	144
MCAW808	144
MCAW809	144
MCAW810	144
MCAW811	144, 274
MCAW812	144
MCAW815	248, 274
MCAW816	248
MCAW817	248
MCAW901	248
MCGT225	385
MCHC799	131
MCHD103	145
MCHG006	134

PART NO.	PAGE
MCHG011	134
MCHG012	134
MCHG014	135
MCHG026	130
MCHG028	130
MCHG030	130
MCHG033	130
MCHG034	130
MCHG036	130, 138
MCHG047	132
MCHG048	132
MCHG049	132
MCHG052	132
MCHG055	132
MCHG058	246
MCHG059	246
MCHG061	132
MCHG062	132, 246
MCHG064	132
MCHG065	132
MCHG066	133
MCHG068	132, 246
MCHG069	133
MCHG073	133, 246
MCHG074	133
MCHG075	134
MCHG076	134
MCHG077	134
MCHG078	134
MCHG079	134
MCHG080	135
MCHG081	135
MCHG093	136, 246
MCHG097	246
MCHG101	132
MCHG102	132
MCHG103	134
MCHG104	134
MCHG137	143
MCHG149	525
MCHG150	525
MCHG151	525
MCHL003	132, 136, 246
MCHL006	132, 246
MCHL007	132, 246
MCHL008	132, 246
MCHL009	133
MCHL010	134
MCHL012	134
MCHL013	134
MCHL014	134
MCHL015	132

PART NO.	PAGE
MCHL016	134
MCHL018	134
MCHL019	134
MCHL020	134
MCHL023	130
MCHL024	130
MCHL026	232
MCHL029	134
MCHL030	134
MCHL031	134
MCHL034	246
MCHL036	134
MCHL038	136
MCHL040	134
MCHL042	132
MCHL043	130
MCHL044	135
MCHL048	132
MCHL050	132
MCHL052	132
MCHL054	136
MCHL055	132, 246
MCHL056	246
MCHL057	132, 246
MCHL059	133
MCHL060	132, 246
MCHL062	132
MCHL066	133
MCHL067	132
MCHL068	132
MCHL069	132
MCHL070	133
MCHL071	246
MCHL072	246
MCHL073	136, 246
MCHL074	136, 246
MCHL075	134
MCHL076	133
MCHL077	135
MCHL078	132, 246
MCHL080	132
MCHL081	136
MCHL082	132
MCHL083	134
MCHL084	136
MCHL085	136
MCHL086	132, 246
MCHL087	134
MCHL088	130
MCHL089	134
MCHL090	130
MCHL091	130
MCHL092	130

PART NO.	PAGE
MCHL093	232
MCHL094	134
MCHL096	132
MCHL097	132
MCHL101	133
MCHL102	130
MCHL103	132
MCHL104	132
MCHL106	136, 246
MCHL110	134
MCHL111	134
MCHL112	134
MCHL113	134
MCHL115	134
MCHL117	134
MCHL122	130
MCHL123	130, 138
MCHL125	130, 138
MCHL127	130, 138
MCHL134	133, 246
MCHL137	246
MCHL141	132
MCHL143	132
MCHL147	132, 246
MCHL149	132, 246
MCHL150	132
MCHL152	132
MCHL153	134
MCHL155	130
MCHL156	136
MCHL160	136
MCHL162	136, 247
MCHL163	130
MCHL166	134
MCHL167	134
MCHL168	134
MCHL169	134
MCHL170	134
MCHL171	134
MCHL172	136, 247
MCHL173	134
MCHL174	134
MCHL175	134
MCHL176	134
MCHL177	134
MCHL178	134
MCHL179	134
MCHL180	134
MCHL182	134
MCHL184	134
MCHL185	247
MCHL186	132
MCHL189	134

PART NO.	PAGE
MCHL190	134
MCHL191	130
MCHL192	130
MCHL193	134
MCHL194	134
MCHL195	132, 136, 246
MCHL196	134
MCHL197	132
MCHL198	132
MCHL200	136, 246
MCHL201	170
MCHL202	135
MCHL205	136, 232
MCHL206	134
MCHL207	134
MCHL208	134
MCHL209	134
MCHL210	134
MCHL211	134
MCHL212	134
MCHL213	134
MCHL214	134
MCHL215	134
MCHL216	136, 232
MCHL217	134
MCHL218	136
MCHL219	136, 246
MCHL220	170, 246, 259
MCHL221	134
MCHL222	134
MCHL224	134
MCHL226	134
MCHL228	132
MCHL230	145
MCHL231	132
MCHL233	145
MCHL234	145
MCHL235	134
MCHL236	132
MCHL238	132
MCHL240	144
MCHL241	134
MCHL242	144
MCHL243	132
MCHL245	134
MCHL247	132
MCHL251	136, 246
MCHL260	132
MCHL263	132
MCHL265	170, 246, 259
MCHL266	170, 246, 259

PART NO.	PAGE
MCHL268	136, 246
MCHL269	130
MCHL270	136, 246
MCHL271	136, 246
MCHL272	246
MCHL273	132, 246
MCHL274	136, 246
MCHL275	246
MCHL283	132
MCHL285	130
MCHL288	130
MCHL292	132
MCHL295	130
MCHL300	133
MCHL301	135
MCHL302	131
MCHL309	130
MCHL310	135
MCHL315	133
MCHL316	135
MCHL317	130
MCHL318	131
MCHL320	130
MCHL324	137
MCHL325	137
MCHL326	143
MCHL327	130
MCHL328	131
MCHL331	135
MCHL341	133
MCHL347	133
MCHL500	153
MCHL505	135
MCHL506	131
MCHL507	137
MCHL509	137
MCHL514	134
MCHL515	153
MCHL516	134
MCHL517	134
MCHL518	135
MCHL519	131
MCHL521	207
MCHL522	207
MCHL523	131, 207
MCHL524	207, 277
MCHL527	135
MCHL529	131
MCHL530	198
MCHL531	135
MCHL532	135
MCHL533	198
MCHL534	198

PART NO.	PAGE
MCHL538	153
MCHL540	135
MCHL542	135
MCHL543	153
MCHL545	135
MCHL548	135
MCHL551	137
MCHL553	137
MCHL556	207
MCHL558	137
MCHL560	131
MCHL562	218
MCHL563	131
MCHL564	131
MCHL565	131
MCHL567	131
MCHL569	144
MCHL572	133
MCHL574	133
MCHL578	133
MCHL579	133, 246
MCHL583	244
MCHL585	131
MCHL586	244
MCHL587	207
MCHL593	131
MCHL594	131
MCHL596	135
MCHL597	135
MCHL598	135
MCHL603	133
MCHL604	131
MCHL606	133
MCHL610	232
MCHL613	136
MCHL614	136
MCHL615	131
MCHL619	131
MCHL622	130
MCHL626	131
MCHL628	130
MCHL630	137
MCHL632	137
MCHL633	144
MCHL634	131
MCHL635	131
MCHL642	137
MCHL643	137
MCHL644	130
MCHL645	130
MCHL646	131
MCHL648	131
MCHL649	130

PART NO.	PAGE
MCHL650	131
MCHL651	135
MCHL652	130
MCHL653	145
MCHL654	136
MCHL656	247
MCHL658	135
MCHL660	135
MCHL662	135
MCHL664	135
MCHL668	130
MCHL670	145
MCHL671	131
MCHL672	138
MCHL673	131
MCHL674	144
MCHL675	131
MCHL677	131
MCHL678	131
MCHL680	131
MCHL688	131, 183
MCHL690	137
MCHL697	247
MCHL699	131
MCHL701	135
MCHL706	136
MCHL707	136
MCHL708	274
MCHL710	137
MCHL711	137
MCHL712	137
MCHL713	137, 274
MCHL716	137
MCHL721	135
MCHL800	207
MCHL804	133
MCHL806	131
MCHL807	131, 207
MCHL809	232
MCHL810	213
MCHL811	213
MCHL813	131
MCHL815	137
MCHL816	137
MCHL820	133
MCHL821	137
MCHL826	131
MCHL827	130
MCHL828	130
MCHL831	131
MCHL832	133
MCHL833	137
MCHL901	133

PART NO.	PAGE
MCHL903	207
MCHL905	131, 207
MCHL906	131, 207
MCHL907	131
MCHL908	131
MCHL930	136, 247
MCHL935	136
MCHL936	136
MCHM505	525
MCHM517	137
MCHM521	137, 525
MCHM523	137, 525
MCHM526	137, 525
MCHM527	137, 525
MCHM800	137, 525
MCHM801	137, 525
MCHM804	137
MCHM824	137, 525
MCHM825	137, 525
MCPEV4	519
MCPEV6	519
MCPEV10	519
MCPEV15	519
MCPG002	139
MCPG003	139
MCPG004	139, 183
MCPG005	139
MCPG006	139
MCPG007	130, 138
MCPG008	139
MCPG009	139
MCPG010	130, 138
MCPG011	139
MCPG012	139
MCPG013	139
MCPG014	139
MCPG015	139
MCPG017	139, 183
MCPG018	139, 183
MCPG019	130, 138
MCPG020	130, 138, 139
MCPG025	136, 246
MCPG026	139
MCPG027	139
MCPG028	139
MCPG101	139
MCPG102	139
MCPG104	139
MCPG106	139
MCPG300	139
MCPG301	139
MCPG302	139

PART NO.	PAGE
MCPG303	139
MCPG304	139
MCPG306	139
MCPG307	139
MCPG308	139
MCPG321	139
MCPG322	139
MCPG501	140, 247
MCPG502	140
MCPG503	140
MCPG504	140
MCPG505	140
MCPG506	140
MCPG507	140
MCPG509	140
MCPG510	140
MCPG512	140
MCPG513	140
MCPG514	140
MCPG515	140
MCPG518	140
MCPG520	140
MCPG523	137, 140
MCPG525	140
MCPG526	140, 183
MCPG527	137, 140
MCPG529	137, 140
MCPG530	140
MCPG531	140
MCPG532	140
MCPG533	140
MCPG534	140
MCPG535	140
MCPG536	140
MCPG537	140
MCPG538	140
MCPG539	140
MCPG540	140
MCPG541	140
MCPG542	140
MCPG545	140
MCPG562	140
MCPG563	140
MCPG564	140
MCPG565	140
MCPG566	140
MCPG567	140
MCPG568	140
MCPG569	140
MCPG570	140
MCPG571	140
MCPG572	140
MCPG573	140

PART NO.	PAGE
MCPG576	140
MCPG583	137, 140
MCPG584	137, 140
MCPG585	140
MCPG586	140
MCPG588	137, 140
MCPG589	140, 183
MCPG593	140, 183
MCPG594	140
MCPG595	140, 183
MCPG596	140, 183
MCPG597	140, 183
MCPG598	140
MCPG599	140
MCPG600	140
MCPG601	139
MCPG602	139
MCPG603	139
MCPG604	139
MCPG605	139
MCPG607	139
MCPG608	139
MCPG609	130, 138
MCPG611	130, 138
MCPG612	130, 138
MCPG615	139
MCPG620	135
MCPG800	139, 183
MCPG802	139
MCPG803	140
MCPG804	139, 183
MCPG805	139
MCPG807	140, 274
MCPG808	140
MCPG810	183
MCPG811	183
MCPG812	140
MCPG814	140
MCPG815	140
MCPG816	139, 183
MCPG825	139, 183
MCPG826	139, 183
MCPMG10	519
MCPMG15	519
MCRT001	154, 176, 254
MCRT002	155
MCRT003	155
MCRT004	156, 181
MCRT005	155
MCRT006	156, 181
MCRT008	156
MCRT009	156

PART NO.	PAGE
MCRT010	156
MCRT011	154
MCRT012	150
MCRT013	156
MCRT014	156, 181
MCRT015	156
MCRT016	156, 181
MCRT017	150
MCRT018	150
MCRT019	156, 179
MCRT020	156
MCRT021	156, 181
MCRT022	156
MCRT034	154
MCRT089	150
MCRT100	150
MCRT101	154
MCRT103	156
MCRT105	156
MCRT106	154
MCRT107	156
MCRT108	150
MCRT109	154, 224
MCRT110	150
MCRT112	150
MCRT113	150
MCRT115	150
MCRT116	157
MCRT117	150
MCRT118	150
MCRT120	154
MCRT122	154
MCRT123	154
MCRT124	154
MCRT126	154
MCRT127	154
MCRT128	154
MCRT130	154
MCRT131	154
MCRT132	154
MCRT133	154
MCRT134	154
MCRT135	154
MCRT136	154, 224
MCRT137	156
MCRT138	154
MCRT141	155
MCRT142	155
MCRT144	155
MCRT145	155
MCRT146	155
MCRT147	156
MCRT148	157

PART NO.	PAGE
MCRT150	157
MCRT152	157
MCRT153	155
MCRT154	155
MCRT201	150
MCRT202	150
MCRT203	150
MCRT217	150
MCRT218	150
MCRT219	150
MCRT302	164
MCRT303	157
MCRT307	157
MCRT309	154
MCRT505	154
MCRT510	154
MCRT512	155
MCRT520	154
MCRT543	157
MCRT553	152
MCRT554	152
MCRT556	152
MCRT557	152
MCRT602	154
MCRT603	154
MCRT604	155
MCRT607	156
MCRT609	154
MCRT610	155
MCRT611	154
MCRT612	156
MCRT613	154
MCRT614	156, 181
MCRT615	155
MCRT616	157, 171
MCRT619	154
MCRT621	154
MCRT623	156
MCRT808	154
MCRT912	154
MCRT913	154
MCRT914	155
MCSLACR	141
MCSLAMG	141
MCSLARG	141
MCSLCAG	141
MCSLCOR	141
MCSLHEG	141
MCSLHYR	141
MCSLNIG	141
MCSLOXY	141
MCSLPER	141
MCSLPRR	141

PART NO.	PAGE
MCSP001	146, 496
MCSP002	146, 496
MCSP003	146, 496
MCSP004	147
MCSP005	147
MCSP006	146, 496
MCSP007	146, 496
MCSP009	147
MCSP010	146, 496
MCSP011	146, 496
MCSP012	146, 496
MCSP013	146, 496
MCSP014	146
MCSP015	146
MCSP017	148
MCSP018	146, 496
MCSP019	146, 496
MCSP020	146, 496
MCSP021	147, 496
MCSP022	147
MCSP023	147, 496
MCSP026	146, 496
MCSP027	149
MCSP028	147
MCSP029	147
MCSP030	147, 496
MCSP031	146, 496
MCSP032	147
MCSP033	147
MCSP034	147
MCSP035	146, 496
MCSP036	147
MCSP037	148
MCSP038	146, 496
MCSP039	148
MCSP040	146, 496
MCSP043	146, 496
MCSP044	146, 496
MCSP045	146, 496
MCSP046	146, 496
MCSP047	146, 496
MCSP048	146, 496
MCSP049	147, 496
MCSP050	146, 496
MCSP051	146, 496
MCSP054	146, 496
MCSP056	146, 496
MCSP057	146, 496
MCSP058	146, 496
MCSP059	146, 496
MCSP061	147
MCSP062	147, 496
MCSP063	147

PART NO.	PAGE
MCSP064	147
MCSP065	147
MCSP066	147
MCSP067	147
MCSP068	147, 496
MCSP069	147
MCSP073	149
MCSP074	149
MCSP075	149
MCSP076	149
MCSP077	149
MCSP078	149
MCSP079	149
MCSP080	149
MCSP081	149
MCSP083	151
MCSP089	151
MCSP101	149
MCSP102	147, 496
MCSP103	146
MCSP104	147, 496
MCSP105	149
MCSP106	149
MCSP107	147
MCSP108	146, 496
MCSP109	146, 496
MCSP110	146, 496
MCSP111	149, 496
MCSP112	148
MCSP114	148
MCSP115	147
MCSP116	146, 496
MCSP117	149
MCSP118	147
MCSP119	147
MCSP120	147
MCSP121	146
MCSP122	146, 496
MCSP124	147, 496
MCSP125	147, 496
MCSP127	148
MCSP130	146, 496
MCSP131	146, 496
MCSP132	146, 496
MCSP133	146, 496
MCSP134	146, 496
MCSP136	150
MCSP137	150
MCSP138	150
MCSP139	150
MCSP140	146, 496
MCSP141	146, 496
MCSP143	146, 496

PART NO.	PAGE
MCSP147	147, 496
MCSP182	151
MCSP186	151
MCSP188	156
MCSP190	151
MCSP191	151
MCSP192	151
MCSP193	151
MCSP230	146, 496
MCSP535	148
MCSP560	148
MCSP562	148
MCSP564	148
MCSP566	148
MCSP568	148
MCSP601	148
MCSP602	149
MCSP603	148
MCSP604	148
MCSP606	148, 496
MCSP607	149, 174
MCSP609	148, 496
MCSP610	148
MCSP612	148
MCSP613	148
MCSP614	148
MCSP615	148
MCSP616	148
MCSP617	148
MCSP618	148
MCSP619	148
MCSP620	148
MCSP621	148
MCSP622	149
MCSP623	149
MCSP625	149, 231
MCSP626	148
MCSP627	148
MCSP628	149, 231
MCSP629	148
MCSP630	149
MCSP631	149
MCSP632	149, 174
MCSP634	148
MCSP635	148
MCSP636	149
MCSP639	149
MCST103	158, 233
MCT305	379, 400, 486
MCT307	379, 400, 486
MCT309	379, 400, 486

PART NO.	PAGE
MDE601	697
MDE602	697
MDE603	697
MDE605	697
MDE606	697
MDE607	697
MDE608	697
MDE609	697
MDE610	697
MDE624	697
MDE626	697
MDE627	697
MDE628	697
MDE629	697
MDE632	697
MDE634	697
MDE635	697
MDE637	697
MDE638	697
MDE639	697
MDE661	697
MDE662	697
MDE663	697
MDE664	697
MDE665	697
MDE667	697
MDE668	697
MDGT211	384
MDT002	384
MDT009	385
MDT015	385
MDT016	384, 402
MDT017	385
MDT018	385
MDT027	384, 402
MDT106	384
MDT111	384
MDT112	384, 402
MDT113	384, 402
MDT114	384
MDT115	384, 402
MDT120	384, 402
MDT121	384
MDT122	384
MDT124	384
MDT126	384
MDT128	385
MDT129	384, 402
MDT130	385
MDT133	384
MDT145	384
MDT158	384
MDT161	405, 406

PART NO.	PAGE
MDT162	385
MDT164	384
MDT165	384
MDT166	384
MDT167	385
MDT168	384
MDT169	400, 487
MDT170	384
MDT173	384
MDT175	384
MDT176	385
MDT179	384
MDT181	400, 487
MDT182	385, 413
MDT184	384
MDT185	405, 406
MDT186	384
MDT187	384
MDT188	384
MDT189	384, 402
MDT190	384
MDT191	384
MDT194	384
MDT199	384, 402
MDT200	384, 402
MDT202	384
MDT203	384, 402
MDT204	384
MDT206	384
MDT208	384
MDT211	384
MDT215	384
MDT217	384
MDT218	384
MDT219	384
MDT220	384, 402
MDT225	384
MDT227	385
MDT229	384
MDT231	385
MDT234	385
MDT235	384
MDT238	385
MDT241	400, 487
MDT245	400, 487
MDT246	384
MDT250	384
MDT256	384
MDT260	406
MDT276	389
MDT277	389
MDT278	389
MDT287	389

PART NO.	PAGE
MDT288	389
MDT289	389
MDT300	406
MDT303	385
MDT311	406
MDT314	385
MDT402	386
MDT403	386
MDT404	386
MDT502	390
MDT503	390
MDT504	390
MDT505	390
MDT507	390
MDT508	390
MDT509	390
MDT510	390
MDT511	390
MDT520	405, 406
MDT522	405, 406
MDT523	405, 406
MDT524	405, 406
MDT525	385
MDT526	405, 406
MDT527	405, 406
MDT603	385
MDT606	384
MDT608	385
MDT610	384
MDT612	405, 406
MDT614	385
MDT617	384
MDT619	385
MDT621	384
MDT623	405, 406
MDT626	385
MDT639	385
MDT641	385
MDT650	385
MDT652	385
MDT671	389
MDT672	389
MDT673	389
MDT682	389
MDT683	389
MDT684	389
MDT800	405, 406
MDT801	385
MDT804	385
MDT808	385
MDT811	405, 406
MDT819	385
MDT909	385

PART NO.	PAGE
MDT920	385
MDTRHP01	532
MDTRHP02	532
MDTRHP03	532
MDTRHP04	532
MDTRHP19	532
MDTRHP20	532
MECN001	178
MECN002	178
MECN105	178
MECN110	178
MECN125	178
MECN600	178
MECN605	178
MECN607	178
MECN609	178
MECN615	178
MECR001	181, 258
MECR004	181, 258
MECR304	181, 258
MECR305	181, 258
MECR525	181, 258
MECR527	181, 258
MECR601	181, 258
MECR605	181, 258
MECR606	181, 258
MECR607	258
MECR615	181, 258
MECR617	181
MECR620	181, 258
MECR621	181, 258
MECR622	181, 258
MECR623	181, 258
MECR625	152
MECR627	152
MECR628	152
MECR629	152
MECR630	181
MECR631	181, 258
MECR632	181
MECR633	181, 258
MECR634	181, 258
MELC001	169
MELC002	169
MELC005	164
MELC006	169
MELC007	174
MELC008	174
MELC011	171
MELC014	165
MELC015	170
MELC016	170
MELC017	164

PART NO.	PAGE
MELC018	164
MELC019	169
MELC020	165
MELC022	164
MELC023	157
MELC025	164
MELC026	165
MELC027	164
MELC028	164
MELC029	164
MELC030	157, 171
MELC031	164
MELC032	157, 171
MELC033	165
MELC037	164
MELC038	171
MELC040	164
MELC041	165
MELC043	174
MELC044	164
MELC045	172
MELC046	164
MELC047	164, 316
MELC050	164
MELC051	165
MELC053	165
MELC054	171
MELC055	164
MELC056	164
MELC057	164
MELC058	164
MELC059	164
MELC060	169
MELC061	169
MELC062	165, 275
MELC063	164
MELC064	165, 275
MELC065	164
MELC067	165
MELC068	165
MELC070	165
MELC071	246
MELC072	151
MELC073	165
MELC074	151, 164
MELC075	165
MELC076	151, 171
MELC077	164
MELC078	151
MELC079	164
MELC080	164
MELC081	164
MELC082	164

PART NO.	PAGE
MELC083	164
MELC084	170
MELC085	151
MELC086	151
MELC087	151
MELC088	151
MELC089	151
MELC090	151
MELC091	151
MELC093	169
MELC094	165
MELC095	165
MELC096	246
MELC098	165
MELC099	157, 171
MELC100	165
MELC101	164
MELC102	164
MELC103	171
MELC105	155, 171, 275
MELC106	155, 171
MELC107	171
MELC108	157, 171
MELC109	155, 171
MELC110	216
MELC111	157, 171
MELC112	157, 171
MELC113	164
MELC114	164
MELC114RV	166
MELC116	164
MELC119	151
MELC120	165
MELC121	165
MELC122	165
MELC123	171
MELC124	164
MELC126	170
MELC127	164
MELC128	164
MELC128RV	166
MELC129	164
MELC130	166
MELC131	174
MELC132	164
MELC133	166
MELC134	165
MELC135	164
MELC137	164
MELC138	164
MELC139	166
MELC140	164

PART NO.	PAGE
MELC141	164
MELC142	170, 259
MELC145	165
MELC146	171
MELC148	164
MELC149	170, 246, 259
MELC150	164
MELC151	164
MELC152	316
MELC153	164
MELC154	164
MELC155	165
MELC156	165
MELC157	165, 316
MELC161	155
MELC162	155
MELC163	155
MELC164	155
MELC165	170
MELC169	155
MELC172	275
MELC173	275
MELC175	170, 259
MELC178	171
MELC179	171
MELC180	171
MELC181	171
MELC191	170
MELC213	165
MELC214	166
MELC215	166
MELC275	164
MELC302	157
MELC303	170, 247, 259
MELC304	169
MELC305	170, 259
MELC306	164
MELC307	170, 247, 259
MELC308	169
MELC309	169
MELC310	171
MELC311	171
MELC312	164
MELC313	170, 259
MELC314	169
MELC316	169
MELC317	174
MELC318	169
MELC323	165
MELC324	165
MELC325	164

PART NO.	PAGE
MELC326	164
MELC327	164
MELC328	164
MELC329	164
MELC330	164
MELC355	172
MELC359	172, 275
MELC360	172
MELC361	172, 275
MELC363	172, 275
MELC364	172
MELC365	172, 275
MELC366	172
MELC367	138, 272
MELC368	172
MELC369	138, 272
MELC375	172
MELC504	166
MELC506	166
MELC508	166
MELC511	174
MELC512	166
MELC516	170, 182, 198, 316, 320
MELC518	170, 182, 198
MELC519	170, 182
MELC521	169
MELC522	170, 182, 198
MELC523	157
MELC524	182
MELC525	259
MELC533	166
MELC535	166
MELC537	166
MELC539	166
MELC540	182, 196
MELC544	157
MELC600	169
MELC603	157, 171
MELC604	166
MELC607	171
MELC610	170
MELC611	171
MELC614	157
MELC615	169
MELC616	169
MELC620	169
MELC624	169
MELC625	169
MELC626	171
MELC628	169

PART NO.	PAGE
MELC629	157, 171
MELC630	171
MELC631	169
MELC632	169
MELC635	157
MELC636	170, 246, 259
MELC637	171
MELC638	169
MELC639	169
MELC640	170, 246, 259
MELC642	130
MELC643	130
MELC646	170, 182
MELC651	170, 259
MELC652	155
MELC653	171
MELC654	171
MELC801	169
MELC804	169
MELC805	170
MEQC720	180
MEQC721	180
MEQD001	178
MEQD101	154, 176, 254
MEQG500	170, 182
MEQM006	176
MEQM007	176
MEQM008	174, 176
MEQM009	180
MEQM010	180
MEQM013	180
MEQM014	180
MEQM017	179
MEQM020	179
MEQM021	179
MEQM022	180
MEQM023	180
MEQM025	180
MEQM026	155
MEQM028	276
MEQM032	178
MEQM036	178
MEQM037	179
MEQM038	179
MEQM039	179
MEQM040	179, 276
MEQM044	176
MEQM047	182
MEQM049	176
MEQM050	176
MEQM060	176

PART NO.	PAGE
MEQM061	156, 181, 658
MEQM062	176
MEQM063	176
MEQM069	179
MEQM070	179
MEQM072	179
MEQM074	176
MEQM078	176
MEQM080	179
MEQM083	182
MEQM087	182
MEQM088	182
MEQM089	182
MEQM090	182
MEQM092	176
MEQM093	176
MEQM094	176
MEQM095	156
MEQM096	150
MEQM097	150
MEQM098	156
MEQM099	150
MEQM100	150
MEQM105	216
MEQM110	156
MEQM113	182
MEQM117	176
MEQM121	182
MEQM122	182
MEQM123	155
MEQM124	155
MEQM129	151
MEQM133	151
MEQM134	176
MEQM136	176
MEQM137	176
MEQM138	179
MEQM142	176
MEQM143	179
MEQM145	176
MEQM146	183, 216
MEQM147	176
MEQM149	176
MEQM150	182
MEQM151	182
MEQM152	182
MEQM153	182
MEQM155	182
MEQM156	182
MEQM158	180
MEQM162	138
MEQM166	138

PART NO.	PAGE
MEQM171	176
MEQM172	156, 181
MEQM173	182
MEQM174	180
MEQM176	182
MEQM177	151
MEQM178	151
MEQM179	151
MEQM181	156
MEQM182	156
MEQM183	156
MEQM184	156
MEQM185	156
MEQM186	154
MEQM189	130, 138
MEQM190	176
MEQM191	130, 138
MEQM193	182
MEQM195	174, 176
MEQM198	151
MEQM199	151
MEQM200	151
MEQM201	156
MEQM202	156
MEQM204	156
MEQM205	179
MEQM208	182
MEQM212	151
MEQM213	151
MEQM214	151
MEQM215	151
MEQM225	151
MEQM226	151
MEQM227	151
MEQM229	151
MEQM230	176
MEQM231	182
MEQM232	176
MEQM233	156
MEQM234	156
MEQM235	179
MEQM303	138
MEQM304	176
MEQM305	176
MEQM306	176
MEQM308	182
MEQM312	156, 181
MEQM313	182
MEQM314	156, 181
MEQM320	182
MEQM325	154
MEQM326	179
MEQM330	180

PART NO.	PAGE
MEQM331	176
MEQM332	180
MEQM336	176
MEQM340	182
MEQM349	182
MEQM500	176
MEQM502	153
MEQM506	182
MEQM508	156
MEQM510	155
MEQM515	182
MEQM518	182
MEQM523	153
MEQM526	153
MEQM527	153
MEQM533	182
MEQM535	182
MEQM547	312
MEQM600	183
MEQM602	154
MEQM609	176
MEQM615	176
MEQM617	181, 258
MEQM619	180
MEQM621	218
MEQM622	183
MEQM623	176
MEQM632	155
MEQM633	156, 181
MEQM635	156, 181
MEQM637	155
MEQM641	180
MEQM642	179
MEQM643	176
MEQM645	180
MEQM657	182
MEQM658	176
MEQM662	180
MEQM664	176
MEQM666	176
MEQM673	176
MEQM677	182
MEQM680	180
MEQM682	154, 176
MEQM683	156
MEQM684	154
MEQM685	176
MEQM695	156
MEQM696	156, 181
MEQM698	183, 217
MEQM699	179
MEQM700	179
MEQM701	176

PART NO.	PAGE
MEQM702	176
MEQM705	156, 181, 658
MEQM710	176
MEQM711	180
MEQM712	176
MEQM713	180
MEQM717	182
MEQM719	176
MEQM720	182
MEQM721	182
MEQM725	176
MEQM731	179
MEQM732	179
MEQM733	180
MEQM734	180, 276
MEQM741	219
MEQM743	217
MEQM800	179
MEQM803	179
MEQM805	179
MEQM903	218
MEQM910	238
MEQM912	238
MEXG514	186
MEXG516	186
MEXG518	186
MEXG521	186
MEXG522	186
MEXG523	186
MEXG525	186
MEXG527	186
MEXG529	186
MEXG532	186
MEXG533	186
MEXG534	186
MEXG535	197
MEXG536	197
MEXG537	197
MEXG538	197
MEXG539	197
MEXG540	197
MEXG541	197
MEXG542	197
MEXG543	197
MEXG544	197
MEXG545	197
MEXG546	197
MEXG549	197
MEXG550	197
MEXG551	197
MEXG552	197
MEXG558	192

PART NO.	PAGE
MEXG559	192
MEXT101	185, 259
MEXT102	185, 259
MEXT103	185, 259
MEXT315	184
MEXT400	184
MEXT406	184
MEXT407	185
MEXT411	185
MEXT415	184
MEXT420	123
MEXT422	123
MEXT440	184
MEXT441	184
MEXT442	123
MEXT443	123
MEXT444	122
MEXT447	185
MEXT451	184
MEXT452	184
MEXT456	185
MEXT500	185
MEXT502	122, 320
MEXT503	185
MEXT507	185
MEXT510	185
MEXT511	153
MEXT512	184
MEXT514	153
MEXT516	185
MEXT518	122
MEXT519	123
MEXT520	153, 187
MEXT521	123
MEXT522	185
MEXT523	122, 315
MEXT524	153, 187
MEXT526	122
MEXT527	122, 315, 320
MEXT528	187
MEXT542	153
MEXT546	185
MEXT551	184
MEXT552	184, 259
MEXT553	185
MEXT554	184, 259
MEXT556	123
MEXT557	184
MEXT560	184
MEXT561	184
MEXT562	122
MEXT565	185

PART NO.	PAGE
MEXT566	185
MEXT567	184
MEXT568	184
MEXT569	185
MEXT576	184
MEXT580	184
MEXT581	184
MEXT582	185
MEXT583	123
MEXT584	184
MEXT586	184
MEXT590	184
MEXT591	122, 185
MEXT593	153
MEXT595	185
MEXT599	153
MEXT601	185
MEXT602	185
MEXT603	185
MEXT801	120, 185
MEXT802	120, 185
MEXT803	120, 185
MEXT804	185
MEXT805	120, 185
MEXT806	185
MEXT900	184
MEXT901	153
MEXT902	153
MEXT903	153
MEXT904	153
MEXT905	153
MEXT906	122
MEXT910	122
MEXT911	122
MEXT916	122, 315
MEXT918	184
MEXT921	184
MEXT923	184
MEXT927	184
MEXT928	184
MEXT929	184
MEXT931	259
MEXT932	122, 185
MEXT933	185
MEXT934	120, 185
MEXT938	185
MEXT941	120
MF101	654
MF101DE	654
MF103	654
MF105	654
MF107	654
MF108	654

PART NO.	PAGE
MF110	654
MF111	654
MF114	654
MF116	654
MF118	654
MF119	654
MF120	654
MFEX502	187
MFEX503	187
MFEX504	187
MFEX506	187
MFEX508	187
MFEX521	187
MFEX523	187
MFEX524	187
MFEX528	187
MFEX529	187
MFEX541	187
MFEX550	187
MFEX551	187
MFEX800	187
MFEX931	189, 317, 323
MFEX933	189, 317, 323
MFEX935	189, 317, 323
MFEX936	189, 317, 323
MFEX937	189, 317, 323
MFEX938	189, 317, 323
MFEX939	189, 317, 323
MFEX940	189, 317, 323
MFEX941	317
MFEX941	189, 317, 323
MFEX942	189, 317, 323
MFEX943	189, 317, 323
MFH800	198
MFH801	198
MFH824	198
MFH836	198
MFH848	198
MFH855	198
MFLPLXA1	290
MFLPLXA2	290
MFLPLXA3	290
MFLPLXA4	290
MFLPLXA5	290

PART NO.	PAGE
MFLPLXA6	290
MFLPLXA7	290
MFLPLXA8	290
MFLPLXB1	290
MFLPLXB2	290
MFLPLXB3	290
MFLPLXB4	290
MFLPLXB5	290
MFLPLXB6	290
MFLPLXB7	290
MFLPLXB8	290
MFPR001	149, 231, 275, 278
MFPR008	231
MFPR009	149
MFPR010	149
MFPR012	149
MFPR014	149
MFPR102	231
MFPR104	231
MFPR105	231
MFPR107	231
MFPR161	149
MFPR162	151, 231
MFPR163	151
MFPR164	151
MFPR165	151
MFPR168	152
MFPR169	152
MFPR170	152
MFPR171	152
MFPR301	231
MFPR382	250
MFPR383	250
MFPR601	231
MFPR602	231
MFPR603	149
MFPR604	149, 231
MFPR606	231
MFPR607	149
MFPR608	231
MFPR610	231
MFPR612	231
MFPR614	149, 231, 275, 278
MFPR615	149, 273
MFPR616	149, 273
MFPR623	149
MFPR800	157
MFPR909	157, 231
MFS0108	636
MFS0117	636
MFS200	636
MFS201	636

PART NO.	PAGE
MFS202	636
MFS203	636
MFS204	636
MFS205	636
MFS206	636
MFS0208	634, 636
MFS210	636
MFS212	636
MFS0217	634
MFS231	636
MFS232	636
MFS233	636
MFS234	636
MFS255	638
MFS0308	637
MFS311	636
MFS312	636
MFS313	636
MFS314	636
MFS315	636
MFS316	636
MFS317	636, 637
MFS320	637
MFS321	636
MFS323	636
MFS355	638
MFS360	635
MFS361	635
MFS363	635
MFS364	635
MFS366	635
MFS367	635
MFS369	635
MFS370	635
MFS400	638
MFS401	638
MFS402	638
MFS404	638
MFS406	638
MFS0408	634, 638
MFS410	638
MFS412	638
MFS414	638
MFS0417	634
MFS455	638
MFS0508	634
MFS0517	634
MFS555	638
MFS0608	636
MFS0617	636
MFS700	634
MFS701	634
MFS702	635

PART NO.	PAGE
MFS703	635
MFS704	635
MFS705	637
MFS706	637
MFS707	637
MFS0708	637
MFS709	211, 635
MFS710	634
MFS711	211, 635
MFS712	634
MFS713	635
MFS714	634
MFS715	637
MFS716	211, 634
MFS0717	637
MFS718	634
MFS719	636
MFS721	635
MFS723	211, 635
MFS724	634
MFS725	637
MFS727	634
MFS728	635
MFS729	635
MFS730	637
MFS731	634
MFS732	637
MFS733	211, 636
MFS734	637
MFS736	635
MFS737	637
MFS738	635
MFS739	634
MFS740	211, 637
MFS741	637
MFS742	211, 637
MFS743	637
MFS745	638
MFS746	637
MFS747	637
MFS748	637
MFS755	638
MFS760	634
MFS761	634
MFS762	635
MFS763	635
MFS764	635
MFS765	634
MFS766	634
MFS767	634
MFS770	635
MFS771	635
MFS772	635

PART NO.	PAGE
MFS773	637
MFS774	637
MFS775	211, 635
MFS776	634
MFS777	635
MFS778	635
MFS779	637
MFS780	635
MFS782	635
MFS785	637
MFS786	637
MFS788	637
MFS791	211
MFS796	634
MFS800	211, 637
MFS801	637
MFS802	637
MFS803	637
MFS804	637
MFS805	637
MFS806	637
MFS807	637
MFS0808	636
MFS809	637
MFS810	211, 635
MFS811	634
MFS812	634
MFS813	635
MFS814	635
MFS815	635
MFS816	637
MFS0817	211, 636, 637
MFS818	637
MFS819	211, 634
MFS820	634
MFS821	637
MFS822	636
MFS823	634
MFS824	211, 635
MFS825	637
MFS826	635
MFS827	635
MFS828	211, 635
MFS829	637
MFS830	636
MFS832	635
MFS834	636
MFS835	634
MFS836	634
MFS837	634
MFS838	636
MFS839	634

PART NO.	PAGE
MFS840	635
MFS842	634
MFS845	638
MFS846	637
MFS855	638
MFS860	637
MFS861	637
MFS862	211, 635
MFS863	634
MFS864	635
MFS865	635
MFS866	637
MFS867	635
MFS868	635
MFS869	211, 636
MFS870	637
MFS871	634
MFS872	634
MFS873	635
MFS874	635
MFS875	635
MFS876	634
MFS877	634
MFS878	634
MFS879	634
MFS880	637
MFS881	635
MFS882	635
MFS883	635
MFS884	637
MFS885	637
MFS891	635
MFS893	635
MFS0908	634, 636
MFS909	637
MFS910	636
MFS911	636
MFS912	636
MFS0917	634
MFS920	636
MFS921	637
MFS922	636
MFS923	636
MFS924	636
MFS955	638
MFS981	344
MFS985	344, 645
MFS1008	636
MFS1017	636
MFS1108	211, 634
MFS1117	211, 634
MFS1208	634
MFS1217	634

PART NO.	PAGE
MFS1308	636
MFS1317	636
MFS1408	635
MFS1417	635
MFS1508	211, 635
MFS1517	211, 635
MFS1608	635
MFS1617	635
MFS1708	634
MFS1717	634
MFS1808	635
MFS1809	636
MFS1810	636
MFS1811	636
MFS1812	636
MFS1813	636
MFS1817	635
MFS1900	636
MFS1901	636
MFS1902	636
MFS1903	636
MFS1904	636
MFS2008	634
MFS2017	634
MFS2108	635
MFS2117	635
MFS2208	634
MFS2217	634
MFS2308	211, 637
MFS2317	211, 637
MFS2408	211, 637
MFS2417	211, 637
MFS2508	634
MFS2517	634
MFS2608	636
MFS2617	636
MFS2708	634
MFS2717	634
MFS2808	637
MFS2817	637
MFS2908	635
MFS2917	635
MFSD400	193
MFSD401	193
MFSD402	200
MFSD403	200
MFSD404	200
MFSD405	203, 337
MFSD409	205
MFSD410	200
MFSD411	201
MFSD412	205
MFSD413	201

PART NO.	PAGE
MFSD414	200
MFSD415	200
MFSD416	200
MFSD421	202
MFSD423	202
MFSD424	201
MFSD425	202
MFSD426	202
MFSD427	202
MFSD428	202
MFSD429	201
MFSD430	202
MFSD431	202
MFSD432	202
MFSD434	202
MFSD436	200
MFSD441	200
MFSD446	200
MFSD500	200
MFSD506	200
MFSD508	202
MFSD509	201
MFSD512	202
MFSD516	200
MFSD518	201
MFSD519	202
MFSD531	202
MFSD537	201
MFSD538	200
MFSD539	201
MFSD540	202
MFSD542	202
MFSD543	200
MFSD544	201
MFSD545	205
MFSD546	201
MFSD548	201
MFSD550	202
MFSD551	201
MFSD552	202
MFSD562	200
MFSD564	200
MFSD566	200
MFSD569	201
MFSD571	202
MFSD575	200
MFSD577	205
MFSD578	200
MFSD587	202
MFSD590	202
MFSD594	200
MFSD595	202
MFSD598	205

PART NO.	PAGE
MFSD601	200
MFSD602	200
MFSD603	201
MFSD801	205, 239
MFSD804	193, 205
MFSD808	193, 205
MFSD810	205, 239
MFSD812	205, 239
MFSD815	201
MFSD818	205, 239
MFSD900	200
MFSD902	201
MFSD903	200
MFSD910	201
MFSD911	200
MFSD912	200
MFSD913	201
MFSD917	201
MFSD918	152
MFSD919	201
MFSD921	201
MFSD922	200
MFSD923	200
MFSD924	200
MFSD925	202
MFSD926	200
MFSD927	201
MFSD928	201
MFSD929	201
MFSD930	202
MFSD931	201
MFSD932	205, 239
MFSD933	205, 239
MFSD936	201
MFSD942	200
MFSD947	201
MFSD948	202
MFSD954	201
MFSD957	200
MFSD958	200
MFSD959	200
MFSD960	200
MFSD961	200
MFSD962	203, 337
MFSD964	203, 337
MFSD965	277
MFSD966	203, 337
MFSD968	203, 337
MFSD972	200
MFSD975	203, 337
MFSD981	201
MFSD982	201
MFSD983	201

PART NO.	PAGE
MFSD984	201
MFSD985	201
MFSD986	201
MFSD987	201
MFSD988	201
MFSD989	201
MFSD996	202
MFSD997	205
MFSD999	205
MFSG1408	635
MFSG1417	635
MFSG1708	634
MFSG1717	634
MFSY500	215
MFSY502	215
MFSY504	215
MFSY505	215
MFSY507	215
MFSY509	215
MFSY511	215
MFSY517	215, 219
MFSY519	215, 219
MFSY521	215
MFSY523	215
MFSY528	215
MFSY530	215
MFSY532	215
MFSY533	215
MFSY534	215
MFSY535	215
MFSY536	215
MFSY537	215
MFSY538	215
MFSY539	215
MFSY540	215
MFSY541	215
MFSY550	215
MFSY551	215
MFSY552	215
MFSY553	215
MFSY554	215
MFSY557	215
MFSY559	215
MFSY565	215
MFSY567	215
MFSY569	215
MFSY571	215
MFSY573	215
MFSY900	215
MFSY901	215
MFXG340	193
MFXG342	193
MFXG346	193

PART NO.	PAGE
MFXG401	192
MFXG403	196
MFXG406	192
MFXG407	186
MFXG408	186
MFXG409	186
MFXG411	186
MFXG413	186
MFXG415	186
MFXG417	192
MFXG419	192
MFXG420	192
MFXG423	192
MFXG424	192
MFXG425	192
MFXG428	192
MFXG430	192
MFXG432	196
MFXG434	196
MFXG436	196
MFXG438	196
MFXG440	196
MFXG442	196
MFXG446	192
MFXG448	186
MFXG449	196
MFXG450	196
MFXG452	186
MFXG454	196
MFXG456	192
MFXG458	196
MFXG459	192
MFXG460	192
MFXG461	196
MFXG462	192
MFXG463	196
MFXG466	196
MFXG469	196
MFXG470	192
MFXG473	186
MFXG476	192
MFXG477	192
MFXG481	197
MFXG483	192
MFXG484	192
MFXG504	192
MFXG511	196
MFXG514	192
MFXG516	192
MFXG518	192
MFXG519	192
MFXG520	196
MFXG521	196

PART NO.	PAGE
MFXG522	192
MFXG523	196
MFXG524	196
MFXG525	196
MFXG526	192
MFXG528	196
MFXG529	196
MFXG538	198
MFXG541	198
MFXG542	197
MFXG543	193
MFXG544	196
MFXG545	193
MFXG546	196
MFXG547	193
MFXG550	196
MFXG551	193, 316
MFXG553	193, 316
MFXG556	193
MFXG557	193, 316
MFXG558	192
MFXG559	196
MFXG561	196
MFXG563	196
MFXG565	196
MFXG567	186
MFXG572	196
MFXG575	196
MFXG577	192
MFXG579	186
MFXG580	193
MFXG581	185
MFXG584	193
MFXG585	186
MFXG587	192
MFXG588	192
MFXG589	196
MFXG592	196
MFXG594	186
MFXG597	196
MFXG599	192
MFXG600	192
MFXG602	196
MFXG604	185
MFXG605	196
MFXG649	193
MFXG801	182, 198
MFXG802	182, 198
MFXG804	133, 198
MFXG805	133, 198
MFXG904	186
MFXG904RV	186
MFXG905	186

PART NO.	PAGE
MFXG907	192
MFXG908	192
MFXG908RV	193
MFXG909	192
MFXG912	192
MFXG913	192
MFXG916	192
MFXG917	192
MFXG918	193
MFXG922	196
MFXG927	198
MFXG928	196
MFXG929	196
MG35	49
MG57	49
MG555	49
MG618	49
MG710	49
MG912	49
MG1014	49
MG1218	49
MG1224	49
MG1420	49
MG1824	49
MG2028	49
MG2436	49
MGNF120	206
MGNF400	205
MGNF500	238
MGNF501	238
MGNF508	239
MGNF510	239
MGNF511	205
MGNF512	239
MGNF515	239
MGNF516	205
MGNF518	238
MGNF522	238
MGNF533	238
MGNF536	238
MGNF802	239
MGNF803	214
MGNF804	238
MGNF822	174
MGNF823	174
MGNF863	205, 239
MGNF864	205, 239
MGNF900	238
MGNF902	205
MGNF905	239
MGNF906	239
MGNF907	238
MGNF908	205, 239

PART NO.	PAGE
MGNF909	238
MGNF910	205, 239
MGNF911	205, 239
MGNF912	152
MGNF924	238
MGNF925	238
MGNF927	238
MGNF930	239
MGNF937	238
MGNF940	238
MGNF943	205, 239
MGNF944	205, 239
MGNF945	239
MGNF946	239
MGNF947	238
MGNF948	238
MGNF950	238
MGNF951	238
MGNF952	238
MGNF954	238
MGNF955	238
MGNF956	238
MGNF957	238
MGNF958	238
MGNF959	238
MGNF960	238
MGNF961	238
MGNF962	238
MGNF966	239
MGNF970	205, 239
MGNF971	238
MGNF972	238
MGNF974	238
MGNF975	238
MGNF976	238
MGNF977	238
MGNF978	238
MGNF979	238
MGNF980	238
MGNF981	238
MGNF982	238
MGNF983	238
MGNF984	205, 239
MGNF986	152
MGNF987	152
MGNF988	238
MGNF989	238
MGNF990	238
MGNF991	238
MGNF993	238
MGNF994	238
MGNF995	238
MGNF996	238

PART NO.	PAGE
MGNF998	238
MGNF999	238
MGS101	204
MGS103	204
MGS105	204
MGS107	204
MGS109	204
MGS111	204
MGS113	204
MGS117	204
MGS119	204
MGS121	204
MGSH902	238
MGSH903	238
MGSH904	205, 239
MGT200	406
MGT201	385
MGT202	412
MGT203	412
MGT204	386
MGT205	386
MGT206	412
MGT208	194, 413
MGT210PTP	413
MGT217	386, 412
MGT219	386, 412
MGT313	389
MHCM502	137
MHCM503	137
MHCM506	137
MHSK400	212
MHSK401	212
MHSK500	206
MHSK503	212
MHSK504	212
MHSK505	206, 215
MHSK506	212
MHSK508	215
MHSK509	212
MHSK514	207
MHSK516	206
MHSK522	206
MHSK523	206
MHSK525	206
MHSK529	206
MHSK530	206
MHSK531	206
MHSK532	206
MHSK533	206
MHSK536	206
MHSK537	215
MHSK540	215
MHSK541	206, 212

PART NO.	PAGE
MHSK542	206
MHSK543	214, 244
MHSK544	215
MHSK546	212
MHSK547	215
MHSK549	206
MHSK550	212
MHSK551	212
MHSK554	214
MHSK556	206
MHSK559	215
MHSK561	215
MHSK562	206, 212
MHSK564	212
MHSK568	215
MHSK570	206
MHSK574	215
MHSK576	215
MHSK579	215
MHSK580	206
MHSK582	206
MHSK591	214
MHSK592	214, 242
MHSK598	214
MHSK601	207
MHSK609	207
MHSK801	214
MHSK804	206
MHSK806	206
MHSK808	206
MHSK810	212
MHSK813	214
MHSK814	212
MHSK822	206
MHSK825	214
MHSK827	206
MHSK828	206
MHSK831	206
MHSK833	214
MHSK834	207
MHSK835	207
MHSK837	212
MHSK838	214
MHSK841	206
MHSK842	206
MHSK843	214
MHSK845	206
MHSK846	206
MHSK901	206
MHSK903	212
MHSK906	206
MHSK908	206
MHSK912	206

PART NO.	PAGE
MHSK915	206
MHSK917	206
MHSK918	206
MHSK921	207
MHSK924	206
MHSK925	214
MHSK926	206
MHSK927	206
MHSK928	206
MHSK929	206
MHSK930	206
MHSK931	206
MHSK933	206
MHSK934	206
MHSK935	206
MHSK936	206
MHSK937	206
MHSK938	206
MHSK939	206
MHSK940	206
MHSK941	206
MHSK943	214
MHSK950	206
MHSK951	214
MHSK952	210
MHSK956	206
MHSK958	206
MHSK960	206
MHSK962	206
MHSK963	206
MHSK966	212
MHSK967	213
MHZW02	543
MHZW04	543
MHZW05	540
MHZW06	540
MHZW09	540
MHZW10	543
MHZW11	540
MHZW12	541
MHZW13	540
MHZW14	540
MHZW15	541
MHZW16	540
MHZW17	540
MHZW18	540
MHZW20	540
MHZW21	540
MHZW22	541
MHZW24	541
MHZW25	540
MHZW26	540
MHZW27	541

PART NO.	PAGE
MHZW28	540
MHZW30	540
MHZW32	540
MHZW34	540
MHZW36	540
MHZW41	540
MHZW43	540
MHZW45	540
MHZW47	540
MHZW101	542
MHZW105	542
MHZW501	542
MHZW502	542
MHZW503	542
MHZW504	542
MHZW505	542
MHZW507	542
MHZW509	542
MHZW511	542
MHZW512	542
MHZW513	542
MHZW514	542
MHZW515	542
MHZW517	542
MHZW520	542
MHZW525	542
MHZW543	542
MHZW560	543
MHZW562	543
MHZW564	543
MHZW566	543
MHZW568	543
MHZW570	540
MHZW572	543
MHZW574	543
MHZW576	543
MHZW577	543
MHZW578	543
MHZW579	543
MHZW606	543
MHZW609	542
MHZW808	543
MHZW810	542
MHZW812	542
MHZWCA	541
MHZWNJ	541
MISO101	306
MISO103	306
MISO105	306
MISO107	306
MISO108	306
MISO111	306
MISO113	306

PART NO.	PAGE
MISO115	306
MISO117	306
MISO118	306
MISO120	306
MISO122	306
MISO125	306
MISO127	306
MISO129	306
MISO130	306
MISO133	306
MISO134	306
MISO161	306
MISO163	306
MISO165	306
MISO167	306
MISO168	306
MISO171	306
MISO173	306
MISO175	306
MISO177	306
MISO178	306
MISO180	306
MISO182	306
MISO185	306
MISO187	306
MISO189	306
MISO190	306
MISO193	306
MISO194	306
MISO301	307
MISO303	307
MISO305	307
MISO306	307
MISO308	307
MISO311	307
MISO313	307
MISO315	307
MISO316	307
MISO318	307
MISO320	307
MISO322	307
MISO324	307
MISO326	307
MISO329	307
MISO331	307
MISO332	307
MISO335	307
MISO336	307
MISO338	307
MISO340	307
MISO343	307
MISO344	307
MISO347	307

PART NO.	PAGE
MISO348	307
MISO350	307
MISO352	307
MISO354	307
MISO357	307
MISO359	307
MISO360	307
MISO363	307
MISO365	307
MISO366	307
MISO368	307
MISO371	307
MISO373	307
MISO375	307
MISO376	307
MISO378	307
MISO380	307
MISO382	307
MISO384	307
MISO386	307
MISO389	307
MISO391	307
MISO392	307
MISO395	307
MISO396	307
MISO398	307
MISO400	307
MISO403	307
MISO404	307
MISO407	307
MISO408	307
MISO410	307
MISO412	307
MISO414	307
MISO417	307
MISO419	307
MISO420	307
MISO423	307
MISO425	307
MISO426	307
MISO429	307
MISO431	307
MISO434	307
MISO435	307
MISO501	306
MISO505	306
MISO507	306
MISO509	306
MISO511	306
MISO513	306
MISO514	306
MISO517	306
MISO518	306

PART NO.	PAGE
MISO521	306
MISO522	306
MISO561	306
MISO565	306
MISO567	306
MISO569	306
MISO571	306
MISO573	306
MISO574	306
MISO577	306
MISO578	306
MISO581	306
MISO582	306
MLAD110	115
MLAD401	123
MLAD506	123
MLAD507	123
MLAD510	122, 315
MLAD514	123
MLAD515	119
MLAD519	123
MLAD520	123, 315
MLCH105	132, 315
MLCH106	315
MLCH107	315
MLCH108	132, 315
MLCH109	315
MLCH505	318
MLCS100	146, 315
MLCS102	146, 315
MLCS104	146, 315
MLCS106	147, 315
MLCS108	147
MLCS111	147
MLEA155	679
MLEA503XAF	679
MLEA504XAF	679
MLEA555	679
MLEL103	316
MLEL107	165, 316
MLEL120	165
MLEL125	165, 316
MLEL134	165, 316
MLEL603	169
MLEX500	122
MLEX502	316
MLEX504	316
MLEX506	316
MLEX508	316
MLEX509	185
MLEX510	184, 316, 320
MLEX511	184, 316

PART NO.	PAGE
MLEX512	184, 316
MLEX513	316
MLEX514	184, 316
MLEX515	184, 316
MLEX516	316
MLEX517	184, 316
MLEX518	184, 316
MLEX519	316
MLEX520	184, 316
MLEX522	184, 316
MLEX525	185
MLEX527	185, 316
MLEX529	185, 316
MLEX531	189, 323
MLEX532	189, 323
MLEX533	189, 323
MLEX534	189, 323
MLEX536	189, 317, 323
MLEX537	189, 323
MLEX538	189, 317, 323
MLEX539	189, 323
MLEX541	189, 323
MLEX543	189, 323
MLEX546	189, 323
MLEX548	119, 184, 316
MLEX550	185, 316
MLEX558	184, 316
MLEX560	185, 316
MLEX561	316
MLEX562	316
MLEX564	184, 316
MLEX565	184, 316
MLEX566	316
MLEX567	184, 316
MLEX568	184, 316
MLEX569	184, 316, 320
MLEX570	122, 184, 316
MLEX571	122, 184, 316
MLEX572	185, 316
MLEX573	184, 316
MLEX575	185
MLEX576	316
MLEX577	316
MLEX578	122, 184, 316, 320
MLEX579	187, 317
MLEX584	316
MLEX587	120
MLEX589	120
MLEX591	184, 316
MLEX594	316
MLEX596	316
MLFE506	187, 317, 320
MLFE507	187, 317, 320
MLFE508	187, 317, 320
MLFE509	193
MLFE514	187, 317
MLFE515	187, 317
MLFE538	193
MLFE542	317
MLFE543	187, 317
MLFE544	187, 317
MLFE546	187, 317
MLFE547	187, 317
MLFE548	187, 317
MLFE549	193
MLFE550	193
MLFS502	200, 318
MLFS507	202, 318
MLFS509	202, 318
MLFS510	200, 318
MLFS520	318
MLFS522	202, 318
MLFS524	318
MLFS552	201, 318
MLFS553	318
MLFS554	318
MLFS557	202, 318
MLFS559	318
MLFS560	318
MLFS561	318
MLFS562	318
MLFS564	202, 318
MLFS566	202, 318
MLFX504	192, 316
MLFX505	192, 316
MLFX506	193
MLFX509	193, 316
MLFX510	196, 317
MLFX511	192
MLFX512	196
MLFX513	198
MLFX514	317
MLFX515	192
MLFX518	196, 317, 320
MLFX519	192, 316
MLFX525	196, 317
MLFX526	196, 317
MLFX527	196, 317
MLFX530	196, 317
MLFX531	317
MLFX532	317
MLFX533	196, 317
MLFX534	192, 316
MLFX535	186
MLFX536	192, 316
MLFX538	186
MLFX539	192, 316
MLFX540	186
MLFX541	192, 316
MLFX542	196
MLFX543	192, 316
MLFX544	196, 317
MLFX545	192, 316
MLFX546	192, 316
MLFX548	192, 316
MLFX549	192, 316
MLFX551	192, 316
MLFX552	196, 317
MLFX553	196, 317
MLFX554	189, 323
MLFX556	189, 323
MLFX557	189, 323
MLFX558	189, 323
MLFX559	189, 323
MLFX560	189, 323
MLFX561	189, 323
MLFX562	189, 323
MLFX563	189, 323
MLFX565	189, 323
MLFX567	189, 323
MLFX569	189, 323
MLFX575	186
MLFX576	186
MLFX578	192, 316, 320
MLFX579	192, 316
MLFX580	193, 316
MLFX581	196, 317
MLFX583	196, 317
MLFX584	196, 317
MLFX900	197
MLFX901	197
MLFX902	197, 317
MLFX903	197, 317
MLFX904	197, 317
MLFX905	197, 317
MLFX906	197
MLFX907	197
MLFX908	197, 317
MLFX909	197, 317
MLFX910	197
MLFX911	197
MLFX912	197, 317
MLFX913	197, 317
MLFX916	197, 317
MLFX917	197, 317
MLFX918	197, 317
MLFX919	197, 317
MLKT001	174
MLKT002	174
MLKT003	174
MLKT004	174
MLKT005	174
MLKT007	174
MLKT010	174
MLKT011	174
MLKT012	174
MLKT013	174
MLKT014	174
MLKT015	174
MLKT016	174
MLKT017	174
MLKT018	174
MLKT019	174
MLKT020	174
MLKT021	174
MLKT025	174
MLKT027	174
MLKT102	174
MLKT103	174
MLKT104	174
MLKT106	174
MLKT279	174
MLKT280	174
MLKT503	174
MLKT504	174
MLKT505	174
MLKT507	174
MLKT508	174
MLKT509	174
MLKT510	174
MLKT603	174
MLKT604	174
MLKT605	174
MLKT607	174
MLKT608	174
MLKT609	174
MLKT610	174
MLKT611	174
MLKT614	174
MLKT615	174
MLKT616	174
MLKT619	174
MLKT620	174
MLKT623	174
MLKT624	174
MLKT625	174
MLKT635	174
MLMR100	310
MLMR104	310
MLMR108	310
MLMR114	310
MLMR116	310
MLMR120	310
MLMR122	310
MLMR124	310
MLMR138	310
MLMR140	310
MLMR142	310
MLMR144	310
MLMR147	310
MLMR148	310
MLMR149	310
MLMR151	310
MLMR255	310
MLMR300	310
MLMR301	310
MLMR302	310
MLMR303	310
MLMR304	310
MLMR305	310
MLMR306	310
MLMR307	310
MLMR308	310
MLMR309	310
MLMR600	310
MLMR602	310
MLMR608	310
MLMR655	310
MLMR669	310
MLMR703	310
MLMR711	310
MLMR768	310
MLMR774	310
MLNY500	320
MLNY501	320
MLNY503	320
MLNY504	320
MLNY505	320
MLNY507	320
MLNY508	320
MLNY509	320
MLNY516	320
MLNY517	320
MLNY518	320
MLNY519	320
MLNY520	320
MLNY521	320
MLNY523	320
MLNY524	320
MLNY527	320
MLSM101	242, 318
MLSM500	244, 318
MLSM503	189, 323
MLST505	210, 318
MLT400	401, 485
MLT401	401, 485
MLT402	401, 485
MLT403	401, 485
MLT405	401, 485
MLT406	401, 485
MLT407	401, 485
MLT408	401, 485
MLT409	401, 485
MLT410	401, 485
MLT412	401, 485
MLT414	401, 485
MLT416	401, 485
MLT418	401, 485
MLT428	401, 485
MLT600	401, 402, 485, 488
MLT603	402, 488
MLT609	402, 488
MLT611	402, 488
MME124	365
MME246	365
MME482	365
MMT105	385
MMT110	385
MMT301	388
MMT307	388
MMT315	388
MMT325	388
MMT329	388
MMT330	388
MMT335	388
MMT336	388
MNFPAFS10	517
MNFPAFS17	517
MNT101	406
MNT246	471
MPA400	537
MPBT015	599, 681
MPBT025	599, 681
MPBT035	599, 681
MPBT045	599, 681
MPBT065	599, 681
MPBT075	599, 681

PART NO.	PAGE
MPC101	538
MPC102	538
MPC103	538
MPC104	538
MPC105	538
MPC106	538
MPC107	538
MPC108	538
MPC109	538
MPC110	538
MPC111	538
MPC112	538
MPC114	538
MPC117	538
MPC118	538
MPC120	538
MPC121	538
MPC122	538
MPC123	538
MPC124	538
MPC125	538
MPC126	538
MPC127	538
MPC128	538
MPC129	538
MPC130	538
MPC131	538
MPC132	538
MPC135	538
MPC136	538
MPC140	538
MPC142	538
MPC144	538
MPC160	538
MPC205	539
MPC210	538
MPC212	538
MPC214	538
MPC217	538
MPC219	539
MPC221	539
MPC223	539
MPC231	539
MPC232	539
MPC233	539
MPC234	539
MPC235	539
MPC236	539
MPC237	539
MPC238	539
MPC239	539
MPC240	539
MPC241	539

PART NO.	PAGE
MPC242	539
MPC243	539
MPC324	539
MPC343	539
MPCM501	256
MPCM509	256
MPCR001	300
MPCR002	300
MPCR004	300
MPCR100	300
MPCR300	300
MPCR500	300
MPCR501	300
MPCR503	300
MPCR504	300
MPCR505	300
MPCR506	300
MPCR507	300
MPCR508	300
MPCR509	300
MPCR510	300
MPCR511	300
MPCR512	300
MPCR516	300
MPCR520	300
MPCR524	300
MPCR526	300
MPCR528	300
MPCR600	300
MPCR800	300
MPE450	537
MPE452	537
MPE456	537
MPE462	537
MPE463	537
MPE484	537
MPE486	537
MPE488	537
MPE555	537
MPF153	527
MPF155	527
MPF157	527
MPF270	527
MPF401	527
MPF406	527
MPF472	527
MPF575	527
MPF577	527
MPF802	527
MPF804	527
MPF807	527
MPF809	527
MPF876	527

PART NO.	PAGE
MPF955	527
MPG121	533
MPG123	533
MPG125	533
MPG127	533
MPG142	533
MPG144	533
MPG146	533
MPG148	533
MPG202	533
MPG204	533
MPG212	533
MPG224	533
MPG321	533
MPG322	533
MPG324	533
MPG326	533
MPG328	533
MPG342	533
MPG343	533
MPG345	533
MPG347	533
MPG349	533
MPG555	533
MPG610	533
MPG612	533
MPG614	533
MPG616	533
MPG631	533
MPG633	533
MPG635	533
MPG637	533
MPKH355	253
MPKHD1	253
MPKHD2	253
MPKHD6	253
MPKS655	253
MPKS800	253
MPKS801	253
MPKS802	253
MPKS803	253
MPKS804	253
MPKS806	253
MPKS807	253
MPKS810	253
MPKS811	253
MPKS812	253
MPKS814	253
MPKS816	253
MPKS819	253
MPKS820	253
MPKS821	253
MPKS822	253

PART NO.	PAGE
MPKS823	253
MPKS824	253
MPKS826	253
MPKS827	253
MPKS828	253
MPKS829	253
MPKS830	253
MPKS831	253
MPKS832	253
MPKS836	253
MPKS840	253
MPL4DG2A	530
MPL4DG2B	530
MPL4DG2C	530
MPL4DG3A	530
MPL4DG3B	530
MPL4DG4A	530
MPL4DG4B	530
MPL4DG4C	530
MPL4DG5A	530
MPL4DG6A	530
MPL4DG8	530
MPL4DG9	530
MPL11	528
MPL12	528
MPL13	528
MPL14	528
MPL15	528
MPL16	528
MPL17	528
MPL18	528
MPL19	528
MPL110	528
MPL111	528
MPL112	528
MPL113	528
MPL114	528
MPL115	528
MPL116	528
MPL117	528
MPL118	528
MPL119	528
MPL120	528
MPL121	528
MPL122	528
MPL123	528
MPL124	528
MPL125	528
MPL126	528
MPL127	528
MPL128	528
MPL129	528
MPL130	528

PART NO.	PAGE
MPL131	528
MPL132	528
MPL133	528
MPL134	528
MPL135	528
MPL201	528
MPL202	528
MPL204	528
MPL205	528
MPL206	528
MPL301	528
MPL302	528
MPL303	528
MPL304	528
MPL401	528
MPL402	528
MPL403	528
MPL405	531
MPL424	530
MPL425	530
MPL435	531
MPL445	531
MPL462	530
MPL465	531
MPL475	531
MPL485	531
MPL495	530
MPL501	528
MPL504	528
MPL525	530
MPL601	528
MPL603	528
MPL604	528
MPL606	528
MPL701	529
MPL721	531
MPL722	531
MPL724	531
MPL725	531
MPL726	531
MPL730	531
MPL731	531
MPL732	531
MPL733	531
MPL734	531
MPL735	531
MPL736	531
MPL737	531
MPL738	531
MPL739	531
MPL740	531
MPL744	531
MPL751	531

PART NO.	PAGE
MPL770	531
MPL782	531
MPL784	531
MPL791	531
MPL793	531
MPL801	529
MPL901	529
MPL905	529
MPL907	529
MPL909	529
MPL910	529
MPL912	529
MPL925	529
MPL929	529
MPL931	529
MPL933	529
MPL934	529
MPL963	529
MPL966	529
MPLM01	529
MPLR530	212
MPLR533	212
MPLR534	212
MPLR535	212
MPLR556	212
MPLR557	212
MPLR558	212
MPLR559	212
MPLR560	212
MPLR561	212
MPLR562	212
MPLR563	212
MPLR564	212
MPLR568	212
MPLR569	212
MPLR570	212
MPLR571	212
MPLR572	212
MPLR573	212
MPLR574	212
MPLR577	212
MPLR578	212
MPLR579	212
MPLR586	212
MPLR587	212
MPLR588	212
MPLR592	212
MPLR593	212
MPLR594	212
MPLR598	212
MPLR599	212
MPLR600	212
MPLR667	212

PART NO.	PAGE
MPLR668	212
MPLR669	212
MPLR676	212
MPLR677	212
MPLR678	212
MPLR685	212
MPLR686	212
MPLR687	212
MPMTS01	402, 486
MPMTS02	402, 486
MPMTS07	402, 486
MPMTS08	402, 486
MPPA001	216
MPPA002	216
MPPA003	216
MPPA004	224
MPPA005	224
MPPA006	224
MPPA014	216
MPPA016	183, 216
MPPA017	216
MPPA018	183, 216
MPPA019	216
MPPA023	222
MPPA024	222
MPPA027	224
MPPA029	224
MPPA032	131
MPPA036	232
MPPA106	224
MPPA300	217
MPPA301	222
MPPA302	224
MPPA601	231
MPPA602	222
MPPA603	222
MPPA604	222
MPPA605	216
MPPA606	216
MPPA607	216
MPPA608	232
MPPA609	216
MPPA610	216
MPPA611	216
MPPA612	224
MPPA613	224
MPPA614	224
MPPA615	216
MPPA617	216
MPPA618	130, 217
MPPA620	222
MPPA621	183, 217
MPPA622	217
MPPA623	217
MPPA624	217, 278
MPPA625	217
MPPA630	222
MPPA631	223
MPPA634	223
MPPA635	223
MPPA636	223
MPPA638	223
MPPA640	224
MPPA641	224
MPPA642	224
MPPA643	224
MPPA644	219
MPPA646	170, 259
MPPA648	131, 231
MPPA649	231
MPPA653	149
MPPA656	232
MPPA665	222
MPPA669	222
MPPA703	216
MPPA750	152
MPPA751	152
MPPA752	152
MPPA753	152
MPPA754	152
MPPA755	152
MPPA756	152
MPPA757	152
MPPA758	152
MPPA759	152
MPPA801	216
MPPA802	216
MPPA803	215
MPPA805	216
MPPA806	218
MPPA807	218
MPPA808	222
MPPA809	223
MPPA810	223
MPPA811	223
MPPA812	223
MPPA818	216
MPPA900	216
MPPE002	216
MPPE003	216
MPPE005	216
MPPE006	216
MPPE008	216
MPPE010	216
MPPE011	216
MPPE012	232
MPPE013	232
MPPE014	216
MPPE015	216
MPPE017	216
MPPE019	231
MPPE020	231
MPPE025	216
MPPE028	231
MPPE029	216
MPPE030	216
MPPE031	222
MPPE032	222
MPPE033	222
MPPE034	222
MPPE035	232
MPPE037	222
MPPE038	222
MPPE042	216
MPPE053	231
MPPE054	231
MPPE061	224
MPPE062	224
MPPE063	224
MPPE064	224
MPPE071	231
MPPE072	231
MPPE073	224
MPPE074	224
MPPE075	216
MPPE076	216
MPPE077	183, 216
MPPE104	145
MPPE107	222
MPPE108	222
MPPE109	222
MPPE110	152
MPPE112	151
MPPE113	151
MPPE114	152
MPPE116	151
MPPE125	151
MPPE126	232
MPPE128	224
MPPE129	222
MPPE131	232
MPPE132	224
MPPE133	222
MPPE134	232
MPPE135	216, 219
MPPE138	216
MPPE140	154, 232
MPPE143	222
MPPE145	231
MPPE146	152
MPPE147	152
MPPE149	224
MPPE150	150
MPPE152	151
MPPE153	232
MPPE154	151
MPPE155	151
MPPE156	151
MPPE157	151
MPPE158	152
MPPE160	152
MPPE162	152
MPPE163	152
MPPE164	222
MPPE170	131
MPPE173	151
MPPE174	151
MPPE175	151
MPPE176	222
MPPE177	232
MPPE216	216
MPPE217	183, 216
MPPE218	222
MPPE219	222
MPPE220	222
MPPE240	150
MPPE241	150
MPPE242	150
MPPE300	222
MPPE305	219
MPPE307	219
MPPE309	231
MPPE310	222
MPPE311	231
MPPE312	222
MPPE315	217
MPPE316	222
MPPE317	222
MPPE318	224
MPPE322	222
MPPE323	222
MPPE324	224
MPPE325	224
MPPE327	222
MPPE401	223
MPPE402	223
MPPE403	224
MPPE404	224
MPPE405	231
MPPE406	216
MPPE407	219
MPPE408	231
MPPE409	222
MPPE410	222
MPPE411	217
MPPE412	217
MPPE413	216
MPPE414	216
MPPE419	232
MPPE420	232
MPPE423	217
MPPE424	217
MPPE427	222
MPPE428	224
MPPE429	232
MPPE430	223
MPPE431	222
MPPE432	223
MPPE433	231
MPPE434	223
MPPE435	222
MPPE436	232
MPPE437	223
MPPE438	232
MPPE439	223
MPPE440	232
MPPE441	232
MPPE442	232
MPPE443	232
MPPE444	217
MPPE445	232
MPPE446	222
MPPE448	223
MPPE449	217
MPPE457	131, 231
MPPE458	219
MPPE459	224
MPPE466	217
MPPE501	218
MPPE505	223
MPPE507	218
MPPE508	223
MPPE512	223
MPPE526	215
MPPE528	218
MPPE533	218
MPPE535	218
MPPE541	215
MPPE553	231
MPPE556	218
MPPE559	223
MPPE602	217
MPPE603	131, 232
MPPE605	152
MPPE607	152
MPPE610	183, 217
MPPE612	231
MPPE613	224
MPPE616	222
MPPE620	183, 217
MPPE623	222
MPPE624	216
MPPE626	216
MPPE629	217
MPPE630	222
MPPE631	222
MPPE632	222
MPPE635	217
MPPE638	222
MPPE641	217
MPPE644	223
MPPE645	223
MPPE646	223
MPPE647	216
MPPE648	223
MPPE652	223
MPPE653	219
MPPE661	222
MPPE666	219
MPPE668	219
MPPE670	223
MPPE671	223
MPPE673	223
MPPE675	222
MPPE676	222
MPPE678	223
MPPE682	222
MPPE684	222
MPPE688	231
MPPE690	232
MPPE694	231
MPPE697	224
MPPE703	217
MPPE705	217
MPPE706	217
MPPE711	223
MPPE712	222
MPPE714	223
MPPE715	223
MPPE719	231
MPPE720	219
MPPE722	232
MPPE724	131
MPPE725	219
MPPE727	232
MPPE731	217
MPPE732	217
MPPE733	217

PART NO.	PAGE
MPPE735	217
MPPE736	216
MPPE738	217
MPPE742	217
MPPE746	217
MPPE748	217
MPPE750	219
MPPE755	232
MPPE756	219
MPPE760	224
MPPE762	219
MPPE763	231
MPPE768	217
MPPE772	223
MPPE775	152
MPPE776	222
MPPE778	223
MPPE779	152
MPPE780	152
MPPE781	152
MPPE782	152
MPPE787	152
MPPE788	152
MPPE789	152
MPPE791	216
MPPE792	222
MPPE794	216
MPPE795	217
MPPE796	232
MPPE798	217
MPPE799	217
MPPE800	223
MPPE809	218
MPPE810	218
MPPE812	224
MPPE823	232
MPPE825	217
MPPE827	218
MPPE828	217
MPPE829	232
MPPE830	218
MPPE835	232
MPPE837	219
MPPE838	224
MPPE839	215
MPPE841	231
MPPE842	215
MPPE843	232
MPPE846	215
MPPE849	216
MPPE850	157
MPPE851	224
MPPE854	216

PART NO.	PAGE
MPPE855	222
MPPE860	218
MPPE861	223
MPPE862	131
MPPE863	231
MPPE864	218
MPPE865	222
MPPE868	232
MPPE870	216
MPPE871	224
MPPE875	231
MPPE877	217
MPPE878	217
MPPE880	218
MPPE881	218
MPPE882	218
MPPE883	231
MPPE884	218
MPPE886	231
MPPE888	215
MPPE890	215
MPPE903	218
MPPE907	218
MPPE908	223
MPPE913	232, 238
MPPE914	218
MPPE915	218
MPPE916	218
MPPE918	218
MPPE919	218
MPPE920	218
MPPE922	218
MPPE923	218
MPPE924	232
MPPE927	224
MPPE928	218
MPPE929	216
MPPE930	232, 238
MPPE940	131, 232
MPPE942	223
MPR155	532
MPR255	532
MPR355	532
MPR455	532
MPR601	532
MPR603	532
MPR605	532
MPR607	532
MPR609	532
MPR611	532
MPR613	532
MPR615	532
MPR617	532

PART NO.	PAGE
MPR619	532
MPR621	532
MPR623	532
MPR625	532
MPR642	532
MPR646	532
MPR750	532
MPT00	620
MPT01	620
MPT05	620
MPT07	620
MPT11	620
MPT24	620
MPT25	620
MPT29	620
MPT31	620
MPT33	620
MPT44	620
MPT112	620
MPT123	620
MPT127	620
MPT137	620
MPT142	620
MPT231	621
MPT235	621
MPT303	620
MPT306	620
MPT309	620
MPT329	620
MPT555	620
MPT655	620
MPT701	620
MPT703	620
MPT705	620
MPT707	620
MPT900	612
MPT913	621
MPTBAL	402, 486
MPTSAL	402, 486
MQTL501	250
MQTL503	250
MQTL504	250
MQTL520	250
MQTL522	250
MQTL524	250
MQTL531	250
MQTL533	250
MQTL535	250
MQTL542	250
MQTL706	239
MQTL708	239
MQTL709	239
MQTL711	239

PART NO.	PAGE
MQTL717	239
MQTL719	239
MQTL901	239
MQTL902	239
MQTL916	239
MQTL924	239
MQTL926	239
MQTL935	239
MQTL939	239
MQTL942	239
MR15	565
MR32L	558
MR32R	558
MR35L	558
MR35R	558
MR47	558
MR47AR	558
MR47B	558
MR48	558
MR61L	558
MR61R	558
MR62L	558
MR62R	558
MR88	565
MR1124	557
MR1130	557
MR1136	557
MR5124	558
MR5130	558
MRAD001	279
MRAD002	279
MRAD003	251
MRAD004	251
MRAD012	251
MRAD021	251
MRAD022	251
MRAD024	251
MRAD025	251
MRAD030	279
MRAD034	251
MRAD036	251, 279
MRAD042	251, 279
MRAD044	251, 279
MRAD111	251
MRAD303	251
MRAD360	251
MRAD500	252
MRAD501	252
MRAD502	252
MRAD503	252
MRAD505	252
MRAD507	252
MRAD570	253

PART NO.	PAGE
MRAD572	253
MRAD574	253
MRAD602	250
MRAD603	252, 279
MRAD604	251
MRAD605	252
MRAD611	251
MRAD612	251
MRAD615	251
MRAD616	252
MRAD617	252
MRAD620	252
MRAD621	279
MRAD622	252
MRAD623	250
MRAD624	250
MRAD626	252
MRAD629	251
MRAD630	251
MRAD636	279
MRAD638	279
MRAD639	250
MRAD642	251
MRAD644	252
MRAD645	252
MRAD651	252
MRAD659	252
MRAD662	251, 279
MRAD663	252
MRAD665	252
MRAD682	252
MRAD684	252
MRAD685	251, 273
MRAD686	251, 273
MRAD700	252
MRAD701	252
MRAD702	251
MRAD703	251
MRAD801	279
MRAD802	279
MRAD811	250
MRAD814	250
MRAD820	279
MRAD909	252
MRAD910	252
MRAD911	174, 252
MRAD916	252
MRAW101	144, 274
MRAW102	144, 274
MRAW103	525
MRAW104	525
MRAW105	525
MRAW201	144

PART NO.	PAGE
MRAW800	144, 274
MRB415MG	349
MRB416MG	349
MRB417MG	349
MRBB401	299
MRBB405	299
MRBB407	299
MRBH201	298
MRBH205	298
MRBH207	298
MRBH209	279, 298
MRBH213	279, 298
MRBH215	279, 298
MRBH261	298
MRBH263	298
MRBH265	298
MRBH327	298
MRBH331	298
MRBH333	298
MRBH335	279, 298
MRBH339	279, 298
MRBH341	279, 298
MRBH606	298
MRBH607	298
MRBH608	298
MRBH610	279, 298
MRBH614	279, 298
MRBH616	279, 298
MRBH642	298
MRBH644	298
MRBH646	298
MRBH834	298
MRBH838	298
MRBH840	298
MRBH842	279, 298
MRBH846	279, 298
MRBH848	279, 298
MRBH965	298
MRBH969	298
MRBH971	298
MRBR304	274
MRBR306	120, 274
MRBR600	120, 274
MRBR606	120, 274
MRBR800	274
MRBR804	274
MRBWRV01RFV	228
MRBWRV02RFV	228
MRBWRV03RFV	228
MRBWRV04RFV	228
MRBWRV05RFV	228
MRBWRV06RFV	228
MRBWRV07RFV	228

PART NO.	PAGE
MRBWRV08RFV	228
MRBWRV10RFV	228
MRBWRV11RFV	228
MRCY508	212
MRCY510	212
MRCY512	212
MRCY514	212
MRCY516	212
MRCY518	212
MRCY520	212
MRCY523	212
MRCY527	212
MRCY529	212
MRDM102	274
MRDM103	115, 274
MRDM104	114, 116, 272
MRDM106	114, 116, 272
MRDM300	114, 274
MRDM301	114, 274
MRDM302	114, 272
MRDM303	114, 272
MRDM800	114, 274
MRDM801	114, 274
MRDM802	119, 274
MRDM803	119, 274
MRDM804	122
MRDM808	273
MRDM809	273
MRDM825	122
MRFQ312	250, 279
MRFQ500	250
MRFQ501	250
MRFQ503	250
MRFQ504	250
MRFQ601	250
MRFQ602	250
MRFQ617	250
MRFQ804	250
MRFQ820	250
MRFQ823	250
MRFQ824	250
MRFQ825	250
MRFQ827	250
MRFQ829	250
MRHH101	299
MRHH103	299
MRHH105	299
MRHH107	299
MRHH120	299
MRHH122	299
MRHH124	299
MRHH126	299
MRHH301	299
MRHH303	299
MRHH305	299
MRHH307	299
MRHH320	299
MRHH322	299
MRHH324	299
MRHH601	299
MRHH603	299
MRHH605	299
MRHH607	299
MRHH620	299
MRHH622	299
MRHH624	299
MRHH626	299
MRHH801	299
MRHH803	299
MRHH805	299
MRHH807	299
MRHH820	299
MRHH822	299
MRHH824	299
MRHH826	299
MRHL001	132, 274
MRHL002	132, 274
MRHL005	274
MRHL007	274
MRHL008	132, 242, 246, 272
MRHL009	132, 242, 246, 272
MRHL011	149, 272
MRHL012	149, 272
MRHL105	132, 274
MRHL106	132, 246, 272
MRHL107	132, 246, 272
MRHL120	135, 274
MRHL121	134
MRHL130	134
MRHL132	274
MRHL133	134
MRHL137	274
MRHL303	135
MRHL600	137, 274
MRHL601	137, 274
MRHL602	137, 274
MRHL603	137, 274
MRHL605	131, 142
MRHL606	131, 142
MRHL900	274
MRHL901	274
MRHR300	260, 279
MRHR301	260, 279
MRHR304	260, 273
MRHR305	260, 273
MRHR600	260, 279
MRHR601	260, 279
MRHR602	260, 273
MRHR603	260, 273
MRHR800	260
MRHR801	260
MRHZ301	142, 204, 274, 277
MRHZ302	142, 204, 274, 277
MRHZ303	142
MRHZ306	130, 272
MRHZ307	130, 272
MRKT600	174, 275
MRKT601	174, 275
MRKT602	275
MRKT603	275
MRLC001	165
MRLC003	165
MRLC100	164
MRLC105	164
MRLC109	275
MRLC110	165, 275
MRLC112	165, 169, 171, 272
MRLC113	165, 169, 171, 272
MRLC120	164, 275
MRLC124	174, 275
MRLC125	174
MRLC126	174, 275
MRLC302	165, 275
MRLC304	165, 275
MRLC305	169, 275
MRLC307	169, 170, 272
MRLC308	169, 170, 272
MRLD001	138, 217, 274, 278
MRLD002	138, 217, 274, 278
MRLD003	274
MRLD300	138, 217, 274, 278
MRLD301	138, 217, 274, 278
MRLD302	138, 273
MRLD303	138, 273
MRMK005	242, 279
MRMK006	243
MRMK007	248
MRMK008	133, 243
MRMK009	133, 243
MRMK105	242, 279
MRMK109	243
MRMK300	243, 279
MRMK302	243, 279
MRMK304	214, 243, 279
MRMK307	243, 279
MRMK308	133, 243, 273
MRMK310	133, 243, 273
MRMK600	279
MRMK601	279
MRMK603	243, 273
MRMK604	243, 273
MRMK800	243, 279
MRMK801	243, 279
MRMK802	279
MRMK803	279
MRMK804	279
MRMK805	279
MRPE001	216, 278
MRPE002	216, 278
MRPE103	278
MRPE105	222, 278
MRPE107	222, 278
MRPE109	149, 232, 272
MRPE111	149, 232, 272
MRPE300	216, 278
MRPE301	216, 278
MRPE302	224, 278
MRPE304	224, 278
MRPE305	222, 278
MRPE306	222, 278
MRPE307	278
MRPE309	278
MRPE311	222, 272
MRPE312	222, 272
MRPE600	278
MRPE601	278
MRPE602	278
MRPE604	278
MRPE605	222, 278
MRPE606	232, 278
MRPE607	219
MRPE609	222, 278
MRPE613	223, 278
MRPE614	278
MRPE617	217, 278
MRPE618	278
MRPE619	278
MRPE620	232, 278
MRPE621	278
MRPE624	223, 278
MRPE625	217, 278
MRPE626	217, 278
MRPE627	232, 278
MRPE628	232, 278
MRPE629	278
MRPE630	278
MRPE631	278
MRPE633	217, 278
MRPE634	278
MRPE636	278
MRPE637	278
MRPE638	278
MRPE639	278
MRPE640	278
MRPE641	222, 273
MRPE642	273
MRPE643	217, 273
MRPE644	232, 273
MRPE645	222, 273
MRPE646	183
MRPE647	273
MRPE648	232, 273
MRPE649	217, 273
MRPE650	183
MRPE801	219
MRPE802	219
MRPE803	219
MRPE804	219
MRPE805	219
MRPE806	219
MRPE807	219
MRPE808	218
MRPE809	219
MRPE810	219
MRPE811	219
MRPE812	217
MRPE813	219
MRPE814	219
MRPE815	219
MRPE816	219
MRPE817	219
MRPE818	219
MRPE819	219
MRPE820	219
MRPE821	219
MRPG141	139
MRPG300	139, 274
MRPG301	139, 274
MRPG302	274
MRPG303	274
MRPG600	139, 274
MRPG601	139, 274
MRPG602	139, 183, 273
MRPG603	139, 183, 273
MRQM001	179, 276
MRQM002	179, 276
MRQM100	179, 276
MRQM101	180, 276
MRQM102	176, 276
MRQM103	176, 272
MRQM104	176
MRQM105	176, 272
MRQM106	156, 275, 276
MRQM107	156, 181, 272
MRQM108	176, 276
MRQM109	276
MRQM110	276
MRQM111	156, 181, 272
MRQM112	182, 272
MRQM113	182, 272
MRQM120	276
MRQM200	276
MRQM300	180, 276
MRQM301	180, 276
MRQM302	179
MRQM303	179
MRQM304	276
MRQM306	276
MRQM309	182, 219
MRQM310	182, 219
MRQM601	138, 274
MRQM602	138, 274
MRQM603	180, 276
MRQM604	274
MRQM606	180
MRQM608	276
MRRT103	154, 275
MRRT104	155, 275
MRRT105	156, 275
MRRT124	157
MRRT303	156
MRRT305	157
MRRT307	157
MRRT315	157
MRRT317	157
MRSD800	205, 239
MRSD902	201, 277
MRSD903	201, 277

PART NO.	PAGE
MRSD904	201, 277
MRSD905	201, 277
MRSD906	277
MRSD910	201, 273
MRSD911	201, 273
MRSD912	201, 273
MRSD913	201, 273
MRSK800	206, 277
MRSK801	206
MRSK802	206
MRSK900	207, 277
MRSP101	146
MRSP102	146, 275
MRSP103	147, 275
MRSP104	147, 275, 496
MRSP105	147
MRSP106	146, 174, 272
MRSP107	275
MRSP108	146, 174, 272
MRSP109	275
MRST501	213
MRST503	213, 215
MRST504	213
MRST506	213
MRST508	213
MRST512	213
MRST513	213
MRST514	213
MRST516	213
MRST519	213
MRST520	213
MRST521	213
MRST522	213
MRST523	213
MRST524	213
MRST525	213
MRST527	213
MRST533	215
MRST540	213
MRST547	213
MRST548	213
MRST563	213
MRST564	213
MRST570	213
MRST573	213
MRST583	215
MRST805	213
MRST807	213
MRST808	213, 277
MRST809	213, 277
MRST811	213

PART NO.	PAGE
MRST812	213
MRST813	213
MRST814	277
MRST817	184, 210, 273
MRST820	277
MRST822	213
MRST824	215, 273
MRST825	215, 273
MRST901	213
MRST902	213
MRST904	213
MRST905	213
MRST906	213
MRTF101	210
MRTF600	278
MRTF601	210, 278
MRTF602	210, 278
MRTF603	210, 278
MRTF604	210, 278
MRTF607	278
MRTF608	278
MRTF800	210, 278
MRTF801	210, 278
MRTF803	184, 210, 273
MRTR828	274
MRTR830	274
MRXG502	276
MRXG503	276
MRXG504	276
MRXG505	276
MRXG507	192, 273
MRXG508	192, 273
MSCBDD11	367
MSCBDD12	367
MSCBDD13	367
MSCBDD14	367
MSEC564	312
MSFA500	214
MSFA501	214
MSFA502	214
MSFA503	214
MSFA506	214
MSFA507	214
MSFA508	214
MSFA509	214
MSFA522	214
MSFA523	214
MSFA530	214
MSFA531	214
MSK408	710
MSK416	710
MSL1SBE	535

PART NO.	PAGE
MSL11	535
MSL12	535
MSL13	535
MSL14	535
MSL15	535
MSL16	535
MSL17	535
MSL18	535
MSL19	535
MSL22D	539
MSL110	535
MSL111	535
MSL112	535
MSL113	535
MSL114	535
MSL115	535
MSL116	535
MSL117	535
MSL118	535
MSL119	535
MSL120	535
MSL121	535
MSL122	535
MSL123	535
MSL124	535
MSL125	535
MSL126	535
MSL127	535
MSL128	535
MSL129	535
MSL130	535
MSL131	535
MSL132	535
MSL133	535
MSL134	535
MSL135	535
MSL201	535
MSL202	535
MSL204	535
MSL205	535
MSL206	535
MSL219	539
MSL222	539
MSL223	539
MSL226	538
MSL227	539
MSL228	538
MSL229	539
MSL232	538
MSL235	539
MSL301	535
MSL401	535
MSL402	535

PART NO.	PAGE
MSL403	535
MSL501	535
MSL504	535
MSL601	535
MSL604	535
MSL605	535
MSL606	535
MSL607	535
MSL608	535
MSL701	535
MSL702	535
MSL703	535
MSL704	535
MSL801	535
MSL902	535
MSL903	535
MSMG500	242
MSMG501	242
MSMG502	242
MSMG503	242
MSMG505	242
MSMG506	242
MSMG508	242
MSMG509	242
MSMG510	244
MSMG511	244
MSMG512	244
MSMG518	244
MSMG521	244
MSMG522	247
MSMG529	133, 247
MSMG530	133, 247
MSMG574	153, 249
MSMG577	153, 249
MSMG900	248
MSMG901	248
MSMG902	248
MSMG903	248
MSMG904	248
MSMK001	242
MSMK003	242
MSMK004	242
MSMK005	242
MSMK006	242
MSMK009	246
MSMK010	136, 246
MSMK012	242
MSMK014	242, 318
MSMK016	242
MSMK019	242
MSMK021	242
MSMK022	132, 246
MSMK025	242

PART NO.	PAGE
MSMK026	242
MSMK027	246
MSMK029	242
MSMK031	132, 246
MSMK034	132, 246
MSMK038	242
MSMK050	242
MSMK051	242
MSMK052	242
MSMK053	242
MSMK055	242
MSMK057	243
MSMK058	243
MSMK102	245
MSMK104	243
MSMK105	151, 249
MSMK108	312
MSMK116	151, 249
MSMK118	242
MSMK119	243
MSMK120	242
MSMK121	242
MSMK122	151, 249
MSMK123	151, 249
MSMK130	243
MSMK132	242
MSMK133	242
MSMK133RV	245
MSMK134	242
MSMK135	242
MSMK136	242
MSMK136RV	245
MSMK137	242
MSMK243	132, 246
MSMK244	246
MSMK245	136, 246
MSMK246	132, 246
MSMK247	242
MSMK251	132, 246
MSMK252	246
MSMK253	136, 246
MSMK254	132, 246
MSMK255	242
MSMK257	242
MSMK301	243
MSMK302	243
MSMK307	243
MSMK403	247
MSMK404	247
MSMK407	242, 244
MSMK412	242
MSMK413	242
MSMK414	244

PART NO.	PAGE
MSMK415	244
MSMK416	242
MSMK417	242
MSMK418	244
MSMK419	242
MSMK421	214, 242
MSMK423	242
MSMK425	244
MSMK427	242
MSMK430	247
MSMK432	244
MSMK434	242
MSMK436	242
MSMK440	244
MSMK455	244
MSMK466	244
MSMK479	247
MSMK487	243
MSMK489	244
MSMK490	244
MSMK493	247
MSMK502	244
MSMK507	244
MSMK508	245
MSMK509	245
MSMK510	244
MSMK511	153, 249
MSMK513	244
MSMK514	153, 249
MSMK515	245
MSMK516	245
MSMK518	245
MSMK520	245
MSMK522	245
MSMK527	247
MSMK528	242
MSMK530	242
MSMK533	245
MSMK534	244
MSMK536	244
MSMK537	247
MSMK538	247
MSMK540	245
MSMK542	248
MSMK543	248
MSMK545	242
MSMK547	245
MSMK548	242
MSMK550	248
MSMK551	243
MSMK552	244
MSMK553	244
MSMK554	244

PART NO.	PAGE
MSMK557	243
MSMK560	248
MSMK561	244
MSMK562	243
MSMK563	244
MSMK564	244
MSMK566	244
MSMK568	244
MSMK569	244
MSMK570	242
MSMK571	245
MSMK572	242
MSMK573	243
MSMK574	244
MSMK575	242
MSMK576	244
MSMK577	244
MSMK578	244
MSMK580	248
MSMK581	244
MSMK584	244
MSMK585	214, 243
MSMK586	248
MSMK589	243
MSMK590	247
MSMK591	245
MSMK593	245
MSMK594	245
MSMK596	245
MSMK598	244
MSMK622	243
MSMK623	243
MSMK626	243
MSMK701	243
MSMK710	248
MSMK712	248
MSMK803	243
MSMK804	206, 243
MSMK805	243
MSMK808	247
MSMK810	247
MSMK812	247
MSMK815	243
MSMK818	152, 249
MSMK819	243
MSMK820	243
MSMK822	243
MSMK823	243
MSMK824	243
MSMK825	247
MSMK826	243
MSMK827	243
MSMK828	243

PART NO.	PAGE
MSMK829	243
MSMK830	152, 249
MSMK831	214, 243
MSMK832	214, 243
MSMK833	152, 249
MSMK834	152, 249
MSMK835	243
MSMK847	243
MSMK848	243
MSMK849	242
MSMK850	242
MSMK902	244
MSMK908	214, 244
MSMK910	243
MSMK912	243
MSMK914	243
MSMK916	133
MSMK918	133, 247
MSMK919	242
MSMK926	243
MSMK930	244
MSMK937	244
MSMK941	244
MSMK943	243
MSMK944	245
MSMK948	242
MSMK949	243
MSMK952	244
MSMK953	244
MSMK954	244
MSMK955	243
MSMK960	153, 249
MSMK961	248
MSMK963	153
MSMK964	248
MSMK965	153
MSMK966	249
MSMK969	244
MSMK970	214, 244
MSMK971	153, 249
MSMK972	244
MSMK974	153
MSMK975	244
MSMK976	153
MSMK977	249
MSMK980	242
MSMK981	153
MSMK982	242
MSMK983	153
MSMK984	153
MSMK985	153
MSMK986	249
MSMK987	249

PART NO.	PAGE
MSMK988	153, 249
MSMK989	153, 249
MSMK998	244
MSMK999	244
MSN234	539
MSN236	539
MSN601	539
MSN603	539
MSPK502	196
MSPK507	196
MSPK508	196
MSPK509	198
MSR120	366
MSR122	366
MSR123	366
MSR124	366
MSR126	366
MSR127	366
MSR128	366
MSR130	366
MSR132	366
MSR135	366
MSR137	366
MSR155	367
MSR175	367
MSR230	366
MSR232	366
MSR234	366
MSR241	366
MSR243	366
MSR244	366
MSR246	366
MSR247	366
MSR248	366
MSR260	366
MSR262	366
MSR355	367
MSR375	367
MSR555	367
MSR655	367
MSR675	367
MSR755	367
MSS200	536
MSS201	536
MSS203	536
MSS204	536
MSS205	536
MSS222	536
MSS224	536
MSS300	536
MSS321	536
MSS323	536
MSS325	536

PART NO.	PAGE
MSS327	536
MSS329	536
MSS331	536
MSS333	536
MSS335	536
MSS337	536
MSS339	536
MSS341	536
MSS400	536
MSS401	536
MSS402	536
MSS500	536
MSS501	536
MSS504	536
MSS600	536
MSS601	536
MSS603	536
MSS604	536
MSS605	536
MSS621	536
MSS800	536
MSS801	536
MSS802	536
MSS804	536
MSS806	536
MSS808	536
MSS810	536
MSS812	536
MSS814	536
MSS816	536
MSS818	536
MSS820	536
MSS900	536
MSS901	536
MSS903	536
MSS905	536
MSS907	536
MSS909	536
MSS910	536
MSS913	536
MSS920	536
MST242	366
MST244	366
MST255	367
MST555	367
MST755	367
MSTF101	210
MSTF102	156
MSTF104	210
MSTF201	156
MSTF306	210
MSTF309	210
MSTF315	210

PART NO.	PAGE
MSTF317	210
MSTF319	210
MSTF505	210
MSTF525	313
MSTF527	313
MSTF600	210
MSTF602	210
MSTF610	210
MSTF611	210
MSTF612	210
MSTF613	210
MSTF616	210
MSTF618	210
MSTF619	210
MSTF622	210, 658
MSTF624	210
MSTF625	210
MSTF626	149
MSTF628	210
MSTF630	210
MSTF632	210
MSTF637	210
MSTF640	210, 658
MSTF642	210
MSTF645	210, 658
MSTF646	210
MSTF647	210
MSTF648	210
MSTF649	210
MSTF651	176
MSTF653	210
MSTF654	210
MSTF656	210
MSTF657	210
MSTF659	210
MSTF660	210
MSTF661	210
MSTF662	210
MSTF663	278
MSTF664	210
MSTF665	210
MSTF670	210
MSTF671	210
MSTF673	210
MSTF674	210
MSTF803	210
MSTF804	210
MSTF809	210
MSTF901	210
MSTF902	210
MSTF903	210
MSTF930	210
MSTF931	210

PART NO.	PAGE
MSTF933	210
MSTF939	210
MSTL037	297
MSTL038	297
MSTL039	297
MSTL040	297
MSTL041	297
MSTL042	297
MSTL043	297
MSTL044	297
MSTL045	297
MSTL046	297
MSTL047	297
MSTL048	297
MSTL049	297
MSTL050	297
MSTL051	297
MSTL052	297
MSTL053	297
MSTL054	297
MSTL057	297
MSTL058	297
MSTL059	297
MSTL060	297
MSTL061	297
MSTL062	297
MSTL063	297
MSTL064	297
MSTL305	297
MSTL306	297
MSTL307	297
MSTL308	297
MSTL615	297
MSTL616	297
MSTL617	297
MSTL618	297
MSTL619	297
MSTL620	297
MSTL621	297
MSTL622	297
MSTL623	297
MSTL624	297
MSTL625	297
MSTL626	297
MSTL627	297
MSTL628	297
MSTL818	297
MSTL819	297
MSTL820	297
MSTL821	297
MSYMGV10	518
MSYMGV15	518
MTAS100	271

PART NO.	PAGE
MTAS102	271
MTAS104	271
MTAS106	271
MTAS108	271
MTAS110	271
MTAS112	271
MTAS114	271
MTAS116	271
MTAS118	271
MTAS218	271
MTAS220	271
MTAS300	271
MTAS600	271
MTAS602	271
MTAS604	271
MTAS606	271
MTAS608	271
MTAS610	271
MTAS614	271
MTAS800	271
MTAS802	271
MTAS816	271
MTAS900	271
MTDX002	243
MTDX011	242
MTDX014	134
MTDX035	165
MTDX036	165
MTDX038	147, 496
MTDX040	147
MTDX081	134
MTDX101	143
MTDX608	217
MTDX663	223
MTDX803	223
MTDX812	114
MTG226	526
MTKC301	312
MTKC302	258
MTKC500	257
MTKC504	244
MTKC511	258
MTKC519	244
MTKC520	258
MTKC525	258
MTKC609	258
MTKC615	258
MTKC801	257, 312
MTKC806	312
MTKC809	257
MTKC810	257
MTKC811	258
MTKC814	257

PART NO.	PAGE
MTKC818	257
MTKC828	258
MTKC829	258
MTKC905	258
MTKC909	258
MTMP150	301
MTMP155	301
MTMP189	301
MTMP502	301
MTMP519	301
MTMP524	301
MTMP527	301
MTMP543	301
MTMP556	301
MTMP650	301
MTRFG12	568
MTRFG13	568
MVHR006	254
MVHR007	254
MVHR011	260
MVHR013	260
MVHR017	260, 279
MVHR018	260, 279
MVHR019	258
MVHR020	258
MVHR021	260, 272
MVHR026	260, 272
MVHR105	254
MVHR108	260
MVHR110	260
MVHR111	260
MVHR112	260
MVHR117	260
MVHR118	260
MVHR120	260
MVHR123	260
MVHR124	260
MVHR125	261
MVHR304	260
MVHR305	260
MVHR331	258
MVHR333	258
MVHR351	256
MVHR356	256
MVHR401	255
MVHR402	255
MVHR406	255
MVHR412	255
MVHR413	255
MVHR414	255
MVHR415	255
MVHR416	255
MVHR417	255

PART NO.	PAGE
MVHR420	255
MVHR421	254
MVHR423	254
MVHR427	255
MVHR428	255
MVHR429	258
MVHR430	255
MVHR434	255
MVHR444	255
MVHR446	255
MVHR448	255
MVHR449	255
MVHR452	255
MVHR455	256
MVHR456	255
MVHR457	256
MVHR458	255
MVHR459	255
MVHR462	256
MVHR464	256
MVHR481	154
MVHR483	255
MVHR485	254
MVHR498	184, 259
MVHR500	184, 259
MVHR501	257
MVHR510	153
MVHR515	255
MVHR517	254
MVHR519	153
MVHR523	254
MVHR525	312
MVHR531	254
MVHR539	254
MVHR547	254
MVHR570	258
MVHR571	258
MVHR572	258
MVHR574	258
MVHR576	258
MVHR578	260
MVHR579	260
MVHR580	257
MVHR581	258
MVHR582	258
MVHR583	258
MVHR585	258
MVHR587	258
MVHR589	260
MVHR596	153
MVHR601	176
MVHR606	155, 176, 259

PART NO.	PAGE
MVHR607	254
MVHR609	254
MVHR610	154
MVHR612	254
MVHR617	254
MVHR618	254
MVHR619	152
MVHR620	254
MVHR625	254
MVHR626	258
MVHR628	254
MVHR629	254
MVHR630	254
MVHR631	260
MVHR633	260
MVHR634	254
MVHR636	254
MVHR638	260
MVHR639	259
MVHR644	254
MVHR645	260
MVHR646	260
MVHR647	260
MVHR649	312
MVHR650	260
MVHR653	261
MVHR655	260
MVHR656	260
MVHR657	260
MVHR659	260
MVHR660	261
MVHR661	260
MVHR662	260
MVHR663	254
MVHR664	260
MVHR665	260
MVHR667	254
MVHR668	254
MVHR672	254
MVHR673	169
MVHR674	260
MVHR675	169
MVHR676	260
MVHR677	152
MVHR680	254
MVHR682	254
MVHR684	260
MVHR686	254
MVHR687	254
MVHR688	254
MVHR689	260
MVHR690	312
MVHR691	258

PART NO.	PAGE
MVHR693	258
MVHR694	260
MVHR695	260
MVHR696	254
MVHR697	254
MVHR699	258
MVHR703	152
MVHR704	260
MVHR706	152
MVHR801	256
MVHR811	260
MVHR812	260
MVHR813	119
MVHR814	260
MVHR818	256
MVHR819	260
MVHR821	260
MVHR822	254
MVHR826	256
MVHR829	256
MVHR830	258
MVHR831	258
MVHR833	258
MVHR838	256
MVHR842	258
MVHR843	258
MVHR846	259
MVHR847	259
MVHR893	258
MVHR895	258
MVHR902	254
MVHR903	256
MVHR904	238, 256
MVHR905	256
MVHR908	153
MVHR909	153
MVHR910	254
MVHR912	254
MVHR914	254
MVHR916	238, 256
MVHR920	261
MVHR925	261
MVHR929	254
MVHR930	254
MVHR931	254
MVHR932	254
MVHR935	254
MVHR936	260
MVHR937	260
MVHR938	260
MVHR939	260
MVHR941	254
MVHR942	254

PART NO.	PAGE
MVHR943	254
MVHR946	254
MVHR947	260
MVHR948	260
MVHR949	260
MVHR950	260
MVHR951	254
MVHR952	312
MVTR506	153
MVTR511	153
MVTR512	153
MW1013030	565
MW1013636	565
MWB200	492
MWB202	492
MWB204	492
MWB206	492
MWB207	492
MWB209	492
MWB210	492
MWB214	492
MWB215	492
MWB220	492
MWB222	492
MWB224	492
MWB225	492
MWB226	492
MWB227	492
MWB229	492
MWB230	492
MWB234	492
MWGT205	406
MWLD001	138
MWLD003	138
MWLD004	138
MWLD007	138
MWLD009	138
MWLD011	138
MWLD014	242
MWLD016	246
MWLD017	138
MWLD018	138, 217
MWLD019	138
MWLD101	138
MWLD102	138
MWLD107	138
MWLD109	138
MWLD112	183
MWLD115	138, 217
MWLD130	138
MWLD300	138
MWLD302	138, 217
MWLD304	138, 217

PART NO.	PAGE
MWLD502	140
MWLD504	140
MWLD506	140
MWLD508	140
MWLD510	140
MWLD512	140
MWLD514	140
MWLD516	140
MWLD518	140
MWLD520	140
MWLD603	138
MWLD608	138
MWLD609	131, 138
MWLD610	131, 138
MWLD611	138
MWLD614	138
MWLD909	183
N	
NAD201	299, 345, 677
NAD202	299, 677
NAD203	299, 677
NAD204	299, 677
NAD206	299, 677
NAD210	299, 677
NAD214	299, 677
NAD218	299, 677
NAD224	299, 677
NAD255	299, 677
NAD401	299, 677
NAD402	299, 677
NAD403	299, 677
NAD404	299, 677
NAD406	299, 677
NAD410	299, 677
NAD414	299, 677
NAD418	299, 677
NAD424	299, 677
NAD455	299, 677
NAD601	299, 677
NAD602	299, 677
NAD603	299, 677
NAD604	299, 677
NAD606	299, 677
NAD610	299, 677
NAD614	299, 677
NAD618	299, 677
NAD624	299, 677
NAD655	299, 677
NAK101	678
NAK110	678
NAK226	678
NAL601	677
NAL617	677
NAL625	677
NAM214	349, 678
NAM225	349, 678
NAM236	349, 678
NAM258	349, 678
NAM555	349, 678
NAM802	349, 678
NAM803	349, 678
NAM804	349, 678
NAM806	349, 678
NAM822	349, 678
NAM823	349, 678
NAM824	349, 678
NAM826	349, 678
NAP111	517
NAP120	517
NAP131	517
NAP140	517
NAP151	517
NAP160	517
NAP171	517
NAP180	517
NAP191	517
NAP200	517
NAP211	517
NAP220	517
NCD314	333
NCD316	333
NCD318	333
NCD355	333
NCD415	333
NCD417	333
NCD419	333
NCD455	333
NCH600	305, 676
NCH601	305, 676
NCH602	305, 676
NCH603	305, 676
NCH604	305, 676
NCH605	305, 676
NCH652	676
NCH653	676
NCH654	676
NCH655	676
NCH656	676
NCH657	676
NCS105	676
NCS106	676
NCS107	676
NCT101	676
NCT102	676
NCT103	676
NCT123	676
NCT124	676
NCT125	676
NCT261	676
NCT262	676
NCT263	676
NCT283	676
NCT284	676
NCT285	676
NHE115	675
NHE120	675
NHE130	675
NHT103	675
NHT104	675
NHT105	675
NHT106	675
NHT107	675
NHT108	675
NHT109	675
NHT110	675
NHT111	675
NHT112	675
NHT123	675
NHT126	675
NHT145	675
NHT148	675
NSL381	673
NSL382	673
NSL383	673
NSR151	673
NSR152	673
NSR153	673
NSR154	673
NSR331	673
NSR332	673
NSR333	673
NSR334	673
NSR555	673
NSR921	673
NSR922	673
NSR923	673
NSR924	673
P	
PAD100	286
PAD102	286
PAD104	286
PAD105	286
PAD107	286
PAD108	286
PAD110	286
PAD112	286
PAD115	286
PAD120	286
PAD122	286
PAD124	286
PAD131	286
PAD139	286
PAD156	286
PAD300	287
PAD305	287
PAD308	287
PAD312	287
PAD315	287
PAD324	287
PAD356	287
PAD510	292
PAD511	292
PAD512	292
PAD520	292
PAD521	292
PAD522	292
PAD555	289
PAD591	289
PAD593	289
PAD710	287
PAD711	287
PAD712	287
PAD714	287
PAD716	287
PAD718BU	287
PAD719	289
PAD720	287
PAD722	289
PAD723	289
PAD724	289
PAD725	289
PAD726	287
PAD731	289
PAD732	289
PAD733	289
PAD734	289
PAD735	289
PAD921	286
PAD923	286
PAD925	286
PAD926	286
PAD927	286
PAD929	286
PAD931	286
PAD933	286
PAD935	286
PAD937	286
PADM-01	712
PADM-02	712
PADM-03	712
PADM-04	712
PADM-05	712
PADM-06	712
PADM-07	712
PADM-08	712
PADM-09	712
PADM-10	712
PADM-11	712
PADM-12	712
PADM-13	712
PADM-14	712
PADM-15	712
PADM-16	712
PADM-17	712
PADM-18	712
PADM-19	712
PADM-20	713
PADM-21	713
PADM-22	713
PADM-23	713
PADM-24	713
PADM-25	713
PADM-26	713
PADM-27	713
PADM-28	713
PADM-31	712
PADM-32	713
PADM-33	713
PADM-34	713
PADM-35	713
PADM-36	713
PADM-37	713
PADM-38	713
PADM-39	716
PADM-40	716
PADM-41	713
PADM-42	713
PADM-43	720
PADM-44	720
PAL455	290
PAL655	290
PAR355	291
PAR406	291
PAR421	291
PAR422	291
PAR501	291
PAR502	291
PAR503	291
PAR507	291
PAR510	291
PAR511	291
PAR512	291
PAR587	291
PAR655	291
PAR717	291, 322
PAR720	291, 322
PAR722	291, 322
PAR724	291, 322
PAR727	291, 322
PAR738	291, 322
PAR765	291, 322
PAR785	291, 322
PARW-01	712
PARW-02	712
PARW-03	712
PARW-04	712
PARW-05	712
PARW-06	712
PARW-07	712
PARW-08	712
PARW-09	712
PARW-10	712
PARW-11	712
PARW-12	712
PARW-13	712
PARW-14	712
PARW-24	712
PARW-25	712
PARW-41	712
PARW-42	712
PARW-47	712
PARW-48	712
PARW-51	712
PARW-52	712
PARW-57	712
PARW-58	712
PARW-61	712
PARW-62	712
PARW-67	712
PARW-68	712
PAW355	319
PAW455	319
PAW555	319
PCF555	194
PCHL-01	713
PCHL-02	713
PCHL-03	713
PCHL-04	713
PCHL-05	713
PCHL-06	713
PCHL-07	713
PCHL-08	713
PCHL-09	713
PCHL-10	713
PCHL-11	713
PCHL-12	713
PCHL-13	713

PART NO.	PAGE
PCHL-14	713
PCHL-15	713
PCHL-16	713
PCHL-17	713
PCHL-18	713
PCM212	349
PCM214	349
PCR35	36
PCR57	36
PCR555	36
PCR710	36
PCR912	36
PCR1014	36, 300
PCR1218	36
PCR1420	36
PCR1824	36
PCR2028	36
PCR2436	36
PCR3648	36
PCRTNR	342
PCSP-01	713
PCSP-02	713
PDD555	638
PDM110	707
PDM111	301
PDM115	36, 300
PDM130	36, 300
PDM135	301
PDM215	36, 300
PDM230	36, 300
PELC-01	713
PELC-02	713
PELC-03	713
PELC-04	713
PELC-05	713
PELC-06	713
PELC-07	713
PELC-08	713
PELC-09	713
PELC-10	714, 716
PELC-11	714
PELC-12	713
PELC-13	713
PELC-14	718
PELC-15	714
PELC-16	714
PEQM-01	715
PEQM-02	715
PEQM-03	715
PEQM-04	715
PEQM-05	715
PEQM-06	716
PEQM-07	716

PART NO.	PAGE
PEQM-08	716
PEQM-09	716
PEQM-10	716
PEQM-11	716
PEQM-12	716
PEQM-13	716
PEQM-14	716
PEQM-15	716
PEQM-16	716
PEQM-17	716
PEQM-18	716
PEQM-19	716
PEQM-20	716
PEQM-21	716
PEQM-22	716
PEQM-23	716
PEQM-24	716
PEQM-25	716
PEQM-26	716
PEQM-27	716
PEQM-28	716
PEQM-29	716
PEQM-30	716
PEQM-32	716
PEQM-33	716
PEQM-34	716
PEQM-35	716
PEQM-36	716
PEQM-38	716
PEQM-39	716
PEQM-40	716
PEQM-41	716
PEQM-42	716
PEQM-43	715
PEQM-44	715
PEQM-45	716
PEQM-46	715
PEQM-47	716
PEQM-49	716
PEQM-50	720
PEQM-51	720
PEQM-52	720
PEQM-53	720
PEQM-54	713
PEQM-55	717
PEQM-56	716
PEQM-57	718
PEQM-58	718
PEQM-59	718
PEQM-60	713
PEQM-61	720
PEQM-62	716
PEQM-64	719

PART NO.	PAGE
PEQM-65	716
PEQM-66	716
PEQM-67	716
PEXP-01	714
PEXP-02	714
PEXP-03	714
PEXP-04	714
PEXP-05	714
PEXP-06	714
PEXP-07	714
PEXP-08	714
PEXP-09	714
PFB650	209, 661
PFC250	662
PFC252	662
PFC254	662
PFC256	662
PFC261	662
PFC352	662
PFC354	662
PFC356	662
PFC361	662
PFC410	663
PFC412	188, 662
PFC413	188, 662
PFC415	663
PFC420	663
PFC431	663
PFC437	663
PFC454RD	663
PFC455YL	662
PFC632	663
PFC634	663
PFC636	663
PFC640	663
PFC646	663
PFC648	663
PFC655	663
PFC855YL	662
PFC936	662
PFE401	656
PFE403	656
PFE405	656
PFE409	656
PFE413	656
PFE417	497, 656
PFE419	656
PFE436	656
PFE438	656
PFE444	656
PFE448	656
PFE450	656
PFE455	497, 656

PART NO.	PAGE
PFE460	656
PFE464	656
PFE466	656
PFE470	656
PFE491	656
PFH200	591, 660
PFH201	591, 660
PFH202	591, 660
PFH210	591, 660
PFH211	591, 660
PFH212	591, 660
PFH220	591, 660
PFH221	591, 660
PFH222	591, 660
PFH230	591, 660
PFH231	591, 660
PFH232	591, 660
PFK102	658
PFK103	658
PFK112	658
PFK321	658
PFK555	658
PFK615	658
PFK639	658
PFM309	333
PFM323	333
PFM325	333
PFM329	333
PFM331	333
PFM333	333
PFM401	336
PFM402	336
PFM403	336
PFM404	336
PFM405	336
PFM406	336
PFM407	336
PFM408	336
PFM409	336
PFM410	336
PFM411	336
PFM412	336
PFM413	336
PFM414	336
PFM415	336
PFM416	336
PFM417	336
PFM418	336
PFM419	336
PFM420	336
PFM421	336
PFM422	336
PFM455	336

PART NO.	PAGE
PFM555	333
PFR121	654
PFR122	654
PFR123	654
PFR130	497, 654
PFR136	497, 654
PFR138	497
PFR140	497
PFR170	654
PFR225	654
PFR229	654
PFR242	654
PFR260	658
PFR265	658
PFR300	657
PFR302	657
PFR305	657
PFR308	657
PFR311	657
PFR313	657
PFR316	657
PFR355	657
PFR555	497, 655
PFR601	654
PFR603	654
PFR606	654
PFR607	654
PFR611	654
PFR612	654
PFR631	654
PFR636	654
PFR701	657
PFR703	657
PFR704	657
PFR707	657
PFR709	657
PFR711	657
PFR713	657
PFR755	657
PFSD-01	714
PFSD-02	714
PFSD-03	714
PFSD-04	714
PFSD-05	714
PFSD-06	714
PFSD-07	714
PFSD-08	714
PFSD-09	714
PFSD-10	714
PFSD-11	714
PFSD-12	714
PFSD-13	714
PFSD-14	714

PART NO.	PAGE
PFSD-15	714
PFSD-16	714
PFSD-17	714
PFSD-18	714
PFSD-19	714
PFSD-20	714
PFSD-21	714
PFSD-22	720
PFSD-23	716
PFT177	209, 661
PFT181	209, 661
PFT182	209, 661
PFT184	209, 661
PFT203	209, 661
PFT205	209, 661
PFT310	209, 661
PFW400	659
PFW424	659
PFW426	659
PFW428	659
PFW432	659
PFW434	659
PFW555	659
PFW801	659
PFW802	659
PFW803	659
PFW804	659
PFW805	659
PFW806	659
PFW807	659
PFW855	659
PFXG-01	714
PFXG-02	714
PFXG-03	714
PFXG-04	714
PFXG-05	714
PFXG-06	714
PFXG-07	714
PFXG-08	714
PFXG-09	715
PFXG-10	715
PFXG-11	715
PFXG-12	715
PFXG-13	715
PFXG-14	715
PFXG-15	715
PFXG-16	715
PFXG-17	714
PFXG-18	715
PFXG-19	714
PFXG-20	714
PFXG-23	714
PFXG-24	714

PART NO.	PAGE
PFXG-25	715
PFXG-26	715
PFXG-27	715
PFXG-28	715
PFXG-29	715
PFXG-30	715
PFXG-31	715
PFXG-32	715
PFXG-33	715
PFXG-34	715
PFXG-35	715
PFXG-36	715
PFXG-37	713
PFXG-38	714
PFXG-39	714
PFXG-40	714
PFXG-41	714
PFXG-42	714
PFXG-43	714
PHSK-01	715
PHSK-02	715
PHSK-03	715
PHSK-04	715
PHSK-05	715
PHSK-06	715
PHSK-07	715
PHSK-08	715
PHSK-09	715
PHSK-10	715
PHSK-11	715
PHSK-12	717
PHSK-13	717
PHSK-14	715
PHSK-15	716
PL57	34
PL555	34
PL710	34
PL912	34
PL1014	34
PL1218	34
PL1420	34
PL1824	34
PL2028	34
PL2436	34
PLC450	129
PLC555	129
PLE150	128
PLE151	128
PLE240	128
PLE241	128
PLFS-01	715
PLFS-02	715
PLFS-03	715
PLFS-04	715
PLH810	128
PLH811	128
PLH815	128
PLH818	128
PLKT-01	715
PLKT-02	715
PLKT-03	715
PLKT-04	715
PLKT-05	715
PLKT-06	715
PLKT-07	715
PLKT-08	715
PLL250	129
PLL555	129
PLS110	127
PLS120	127
PLS310	127
PLS320	127
PLS555	127
PLS612	127
PLS624	127
PLS636	127
PLS648	127
PLS755	127
PLW110	126, 321
PLW125	126, 321
PLW275	126, 321
PLW286	126, 321
PLW304	125
PLW311	125
PLW412	126, 321
PLW419	126, 321
PLW423	126, 321
PLW436	126, 321
PLW501	125, 322
PLW502	125, 322
PLW503	125, 322
PLW504	125, 322
PLW506	125, 322
PLW507	125, 322
PMA162	497, 674
PMC816	422, 674
PMM202	711
PMM203	711
PMM204	711
PMM205	711
PMM208	711
PMM213	711
PMM214	711
PMM215	711
PMM216	711
PMM219	711
PMM222	711
PMM235	711
PMM245	711
PMM255	711
PMS202	649, 672
PMS205	672
PMS206	672
PMS208	672
PMS209	672
PMS211	672
PMS214	649, 672
PMS223	649, 672
PMS225	649, 672
PMS236	672
PMS242	672
PMS300	672
PMS309	672
PMS325	672
PMW120	421
PMW170	421
PMW250	421
PMW370	421
PMW555	421
PPE236	235
PPE238	235
PPE248	159, 162, 234
PPE255	235
PPE324	236
PPE328	236
PPE332	236
PPE334	236
PPE355	236
PPE357	159, 234
PPE468	159, 234
PPE501	158, 233
PPE502	158, 233
PPE505	158, 233
PPE506	158, 233
PPE621	236
PPE623	236
PPE625	236
PPE627	236
PPE629	236
PPE655	236
PPE840	236
PPE842	236
PPE844	236
PPE846	236
PPE848	236
PPE855	236
PPEQ-100	717
PPEQ-101	717
PPEQ-102	717
PPEQ-103	717
PPEQ-104	717
PPEQ-105	717
PPEQ-106	717
PPEQ-107	717
PPEQ-108	717
PPEQ-109	717
PPEQ-110	717
PPEQ-111	717
PPEQ-112	717
PPEQ-113	717
PPEQ-114	717
PPEQ-200	717
PPEQ-201	717
PPEQ-202	717
PPEQ-203	717
PPEQ-204	717
PPEQ-205	717
PPEQ-206	717
PPEQ-207	717
PPEQ-208	717
PPEQ-209	718
PPEQ-210	718
PPEQ-211	717
PPEQ-212	714
PPEQ-300	716
PPEQ-301	716
PPEQ-302	716
PPEQ-303	716
PPEQ-304	716
PPEQ-305	716
PPEQ-306	716
PPEQ-307	717
PPEQ-500	717
PPEQ-501	717
PPEQ-502	717
PPEQ-503	717
PPEQ-504	717
PPEQ-505	717
PPEQ-506	717
PPEQ-507	717
PPEQ-508	717
PPEQ-509	717
PPEQ-510	717
PPEQ-511	718
PPEQ-512	718
PPEQ-513	718
PPEQ-514	718
PPEQ-515	718
PPEQ-516	718
PPEQ-517	718
PPEQ-520	717
PPEQ-530	718
PPEQ-700	717
PPEQ-701	717
PPEQ-702	717
PPEQ-703	717
PPEQ-704	717
PPEQ-705	717
PPEQ-706	717
PPEQ-707	717
PPEQ-708	717
PPEQ-709	717
PPEQ-900	717
PPEQ-901	717
PPEQ-902	717
PPEQ-903	717
PPEQ-904	717
PPG105	703
PPG121	703
PPG123	703
PPG135	703
PPG137	703
PPG205	703
PPG300	703
PPG400	703
PPG600	703
PPIC-01	719
PPIC-02	719
PPIC-03	719
PPIC-04	719
PPIC-05	719
PPIC-06	719
PPIC-07	719
PPIC-08	719
PPIC-09	719
PPIC-10	719
PPIC-11	719
PPIC-12	719
PPIC-13	719
PPIC-14	719
PPIC-15	719
PPIC-16	719
PPIC-17	719
PPIC-18	719
PPIC-19	719
PPIC-20	719
PPIC-21	719
PPIC-22	720
PPIC-23	720
PPIC-24	719
PPIC-25	720
PPIC-26	720
PPIC-27	720
PPIC-28	720
PPIC-29	720
PPIC-31	713
PPIC-32	720
PPIC-33	713
PPIC-34	719
PPIC-35	720
PPIC-37	719
PPIC-38	714
PPIC-39	719
PPIC-40	719
PPIC-41	714
PPIC-43	720
PPIC-44	720
PPIC-45	720
PPIC-46	720
PPIC-47	720
PPIC-48	720
PPIC-49	720
PPIC-50	720
PPIC-51	720
PPIC-52	720
PPIC-53	720
PPIC-54	720
PPL404	237
PPL412	237
PPL418WT	237
PPL418YL	237
PPL455	237
PPL555	237
PPL655	237
PPN524	519
PR35	49
PR57	49
PR555	49
PR710	49
PR912	49
PR1014	49
PR1218	49
PR1420	49
PR1824	49
PRA142	162, 230
PRA232	625
PRA237	625
PRA239	625
PRA301	624
PRA302	624
PRA303	626
PRA308	625
PRA413	624
PRA841	623
PRA842	623
PRA843	623
PRA849	623

PART NO.	PAGE
PRA855	623
PRA864	623
PRA865	623
PRA868	623
PRA869	623
PRA870	623
PRA871	623
PRA872	623
PRA878	623
PRAD-01	718
PRAD-02	718
PRAD-03	718
PRAD-04	718
PRAD-05	718
PRAD-06	718
PRAD-07	718
PRAD-08	718
PRAD-09	718
PRAD-10	718
PRAD-11	718
PRAD-12	718
PRAD-13	718
PRB155	616
PRB810	614
PRB824	614
PRB826	614
PRB827	614
PRB841	614
PRB842	614
PRB843	614
PRB846	614
PRB865	614
PRB875	614
PRB900	617
PRB901	617
PRB902	617
PRB903	617
PRB904	617
PRB906	617
PRB907	617
PRB908	617
PRB909	617
PRB910YL	617
PRB913	617
PRB914	617
PRB915	617
PRB916	617
PRB917	617
PRB918	617
PRB922	617
PRC202	611
PRC202BK	607
PRC202RD	607

PART NO.	PAGE
PRC202WT	607
PRC202YL	607
PRC205	609
PRC206	611
PRC208	611
PRC210	611
PRC211	611
PRC221	612
PRC242	612
PRC245	613
PRC301	612
PRC302	612
PRC303	612
PRC304	612
PRC305	612
PRC306	612
PRC307	612
PRC308	612
PRC311	612
PRC312	612
PRC313	612
PRC315	612
PRC316	612
PRC317	612
PRC318	612
PRC345	612
PRC355	612
PRC440	606
PRC441YL	606
PRC442	609
PRC443YL	606
PRC444	609
PRC447YL	606
PRC448	609, 615
PRC449	609, 615
PRC450	607
PRC452	607
PRC453	609, 615
PRC454	609, 615
PRC455	607
PRC456	609, 615
PRC457	609, 615
PRC470	607
PRC499	609, 615
PRC500	607, 608
PRC501	607
PRC506	607
PRC509AM	608
PRC509RD	608
PRC511AM	608
PRC511RD	608
PRC516	608
PRC517	608

PART NO.	PAGE
PRC519	608
PRC520	608
PRC522	608
PRC524	608
PRC633	610
PRC635	610
PRC637	610
PRC641	610
PRC643	610
PRC645	610
PRC741	610
PRC743	610
PRC745	610
PRC752	610
PRC754	610
PRC756	610
PRC802	616
PRC804	452
PRC834	616
PRC842	616
PRC901	612
PRC912	610
PRC914	610
PRC924	610
PRC926	610
PRC941	610
PRC943	610
PRC953	610
PRC955	610
PRCY-01	715
PRCY-02	715
PRCY-03	715
PRCY-04	715
PRM101	602
PRM102	602
PRM103	602
PRM104	602
PRM212	602
PRM218	602
PRM226	602
PRM318	602
PRM326	602
PRM336	602
PRM555	602
PRM618	602
PRM626	602
PRM636	602
PRM718	602
PRM726	602
PRM736	602
PRR330BKFL	631
PRR330BKYL	631
PRR330C2D	631

PART NO.	PAGE
PRR330C3D	631
PRR332BKFL	631
PRR332BKYL	631
PRR334BKFL	631
PRR334BKYL	631
PRR336BKYL	631
PRR338BKYL	631
PRR340BKYL	631
PRR555	631
PRS268	640
PRT101BK	615
PRT101YL	615
PRT102	615
PRT104	615
PRT106BK	615
PRT106YL	615
PRT108	615
PRT110	615
PRT111BK	615
PRT111BU	615
PRT111RD	615
PRT111YL	615
PRT112	615
PRT113	615
PRT114	615
PRT115	615
PRT116BK	615
PRT116BU	615
PRT116RD	615
PRT116YL	615
PRT117	615
PRT118	615
PRT119	615
PRT120	615
PRT202	616
PRT204	616
PRT206	616
PRT208	616
PRT210	616
PRT212	616
PRT214	616
PRT216	616
PRT250	616
PRT252	616
PRT254	616
PRT256	616
PRT300	616, 619
PRT330	617
PRT332	617
PRT335	617
PRT340	617
PRT342	617
PRT355	617

PART NO.	PAGE
PRT400	619
PRT402	618
PRT404	618
PRT405	619
PRT412	619
PRT414	619
PRT415	619
PRT416	619
PRT602	619
PRT604	619
PRT606	619
PRT612	619
PRT614	619
PRT615	619
PRT616	619
PRT800	618
PRT801	618
PRT802	618
PRT803	618
PRT804	618
PRT805	618
PRT806	618
PRT807	618
PRT808	618
PRT809	618
PRT810	618
PRT811	618
PRT855	618
PRT900	618
PRT901	618
PRT902	618
PRT903	618
PRT904	618
PRT905	618
PRT906	618
PRT907	618
PRT908	618
PRT909	618
PRT910	618
PRT911	618
PRT955	618
PRX100	622
PRX802	622
PRX804	622
PRX807	622
PRX810	622
PRX812	622
PRX816	622
PRX820	622
PRX822	622
PRX824	622
PRX828	622
PRX855	622

PART NO.	PAGE
PSA232	256
PSA246	256
PSA256	256
PSA258	256
PSA323	256
PSA329	256
PSA333	256
PSA335	256
PSA343	256
PSB721XMA	170
PSC210	678
PSC212	678
PSD101	643
PSD105	643
PSD107	643
PSD112	643
PSD116	643
PSD120	643
PSD402	643
PSD404	643
PSD408	643
PSD412	643
PSD603	643
PSD606	643
PSD612	643
PSD614	643
PSD620	643
PSD622	643
PSD631	643
PSD637	643
PSD650	643
PSD655	643
PSG307	293
PSG309	293
PSG311	293
PSG315	293
PSG319	293
PSG355	293
PSG555	293
PSG606	293
PSG608	293
PSG610	293
PSG616	293
PSG618	293
PSG620	293
PSG622	293
PSG800	293
PSG812	293
PSG816	293
PSG824	293
PSG826	293
PSG832	293
PSG840	293

PART NO.	PAGE
PSG850	293
PSG855	293
PSG856	293
PSG870	293
PSG878	293
PSG904	293
PSH606	294
PSH607	294
PSH608	294
PSH610	294
PSH611	294
PSH612	294
PSH613	294
PSH624	294
PSH626	294
PSH628	294
PSH630	294
PSH632	294
PSH634	294
PSH646	294
PSH648	294
PSH655	294
PSH660	294
PSH662	294
PSH664	294
PSH678	294
PSH680	294
PSH682	294
PSH684	294
PSH742	294
PSH743	294
PSH744	294
PSH755	294
PSJ104	334
PSJ108	334
PSJ109	334
PSJ111	334
PSJ113	334
PSJ117	334
PSJ119	334
PSJ120	335
PSJ121	334
PSJ123	334
PSJ126	334
PSJ129	334
PSJ132	335
PSJ133	335
PSJ134	335
PSJ139	335
PSJ140	335
PSJ141	335
PSJ142	335
PSJ143	335

PART NO.	PAGE
PSJ144	335
PSJ146	335
PSJ148	335
PSJ155	335
PSJ323	334
PSJ327	334
PSJ328	334
PSJ330	334
PSJ332	334
PSJ337	334
PSJ339	334
PSJ340	335
PSJ341	334
PSJ343	334
PSJ346	334
PSJ349	334
PSJ355	335
PSJ363	335
PSJ364	335
PSJ366	335
PSJ369	335
PSJ370	335
PSJ371	335
PSJ372	335
PSJ373	335
PSJ374	335
PSJ376	335
PSJ378	335
PSJ401	335
PSJ403	335
PSJ407	335
PSJ455	335
PSJ555	335
PSK110	343
PSK224	706
PSK227	706
PSK231	706
PSK232	706
PSK244	707
PSK249	707
PSK250	707
PSK259	707
PSK260	707
PSK263	707
PSK264	707
PSK266	707
PSK267	707
PSK269	707
PSK272	707
PSK274	707
PSK277	707
PSK279	707
PSK280	707

PART NO.	PAGE
PSL106	167, 294
PSL107	167, 294
PSL108	167, 294
PSL110	167, 294
PSL111	167, 294
PSL112	167, 294
PSL113	167, 294
PSL204	167, 294
PSL206	167, 294
PSL208	167, 294
PSL210	167, 294
PSL212	167, 294
PSL214	167, 294
PSL303	167, 294
PSL306	167, 294
PSL308	167, 294
PSL310	167, 294
PSL312	167, 294
PSL314	167, 294
PSL408	167, 294
PSL410	167, 294
PSL412	167, 294
PSL414	167, 294
PSL555	167, 294
PSM155	331
PSM255	331
PSM300	332
PSM301	332
PSM302	332
PSM303	332
PSM305	332
PSM312	332
PSM313	332
PSM321	332
PSM327	332
PSM328	332
PSM329	332
PSM330	332
PSM355	332
PSM505	332
PSP001	336
PSP002	336
PSP109	325
PSP113	195, 326
PSP120	325
PSP123	327
PSP124	325
PSP126	325
PSP127	327
PSP132	199, 327
PSP134	331
PSP136	331
PSP138	331

PART NO.	PAGE
PSP141	329
PSP146	329
PSP155	331
PSP219	195, 326
PSP220	330
PSP221	324
PSP222	324
PSP223	324
PSP224	324
PSP225	324
PSP226	324
PSP227	324
PSP228	324
PSP231	325
PSP232	325
PSP233	327
PSP234	327
PSP235	325
PSP237	325
PSP243	199, 327
PSP245	331
PSP247	331
PSP249	331
PSP252	329
PSP255	331
PSP257	329
PSP313	331
PSP315	195, 326
PSP316	199, 327
PSP317	326
PSP318	199, 327
PSP319	331
PSP320	325
PSP321	199, 327
PSP322	195, 326
PSP324	325
PSP325	195, 326
PSP326	325
PSP327	325
PSP328	325
PSP329	199, 327
PSP330	195, 326
PSP332	324
PSP333	324
PSP334	324
PSP335	324
PSP336	324
PSP337	324
PSP338	324
PSP339	324
PSP340	325
PSP341	324
PSP342	328

PART NO.	PAGE
PSP343	195, 326
PSP345	325
PSP346	199, 327
PSP348	195, 326
PSP349	195, 326
PSP350	199, 327
PSP351	199, 327
PSP352	329
PSP353	199, 327
PSP354	329
PSP357	331
PSP358	195, 326
PSP359	195, 326
PSP360	330
PSP361	195, 326
PSP362	195
PSP363	330
PSP364	195, 326
PSP365	330
PSP366	199, 327
PSP367	327
PSP368	328
PSP369	329
PSP371	330
PSP376	330
PSP377	330
PSP378	330
PSP379	330
PSP380	331
PSP381	330
PSP382	331
PSP384	331
PSP386	330
PSP387	329
PSP388	330
PSP389	329
PSP390	330
PSP395	330
PSP400	325
PSP401	325
PSP402	325
PSP403	195, 326
PSP404	195, 326
PSP406	195, 326
PSP407	195, 326
PSP408	199, 327
PSP409	199, 327
PSP410	199, 327
PSP415	325
PSP417	195, 326
PSP426	195, 326
PSP428	326
PSP429	199, 327

PART NO.	PAGE
PSP430	331
PSP431	331
PSP433	195
PSP434	199, 327
PSP435	324
PSP436	328
PSP437	329
PSP438	329
PSP439	329
PSP451	325
PSP452	330
PSP453	328
PSP454	330
PSP457	199, 327
PSP458	330
PSP459	195, 326
PSP460	195, 326
PSP461	199, 327
PSP463	329
PSP465	329
PSP471	330
PSP474	330
PSP476	330
PSP478	327
PSP479	331
PSP482	330
PSP487	330
PSP489	330
PSP491	331
PSP492	330
PSP493	331
PSP495	331
PSP497	330
PSP498	330
PSP499	330
PSP505	331
PSP515	331
PSP525	331
PSP535	331
PSP545	331
PSP565	331
PSP575	331
PSP585	331
PSP595	331
PSP601	329
PSP602	328
PSP603	329
PSP604	328
PSP605	328
PSP606	328
PSP607	328
PSP608	329
PSP609	328

PART NO.	PAGE
PSP610	328
PSP611	199, 327
PSP613	199, 327
PSP615	195, 326
PSP618	195, 326
PSP619	328
PSP620	325
PSP621	328
PSP622	331
PSP626	325
PSP627	195, 326
PSP628	199, 327
PSP629	199, 327
PSP630	331
PSP631	325
PSP632	199, 327
PSP633	331
PSP634	195, 326
PSP635	199, 327
PSP636	328
PSP638	325
PSP660	330
PSP662	330
PSP700	328
PSP702	329
PSP703	328
PSP704	329
PSP705	328
PSP706	328
PSP707	195, 326
PSP708	328
PSP710	329
PSP711	328
PSP712	328
PSP713	325
PSP714	325
PSP715	325
PSP716	325
PSP717	195, 326
PSP718	195, 326
PSP719	195, 326
PSP720	195, 326
PSP721	328
PSP722	199, 327
PSP723	328
PSP724	199, 327
PSP726	195, 326
PSP727	328
PSP729	195, 326
PSP730	325
PSP734	331
PSP740	325
PSP741	331

PART NO.	PAGE
PSP742	199, 327
PSP744	199, 327
PSP745	331
PSP746	199, 327
PSP747	199, 327
PSP748	199, 327
PSP749	199, 327
PSP754	330
PSP757	330
PSP767	330
PSP768	330
PSP771	330
PSP773	330
PSP776	330
PSP803	329
PSP804	329
PSP806	329
PSP807	328
PSP808	326
PSP861	328
PSP863	329
PSP865	328
PSP867	329
PSP914	329
PSP916	329
PSP917	329
PSP918	328
PSP919	326
PSP972	328
PSP974	329
PSP976	328
PSP978	329
PSR155	642
PSR246	640
PSR248	640
PSR255	641
PSR264	640
PSR266	640
PSR271	640
PSR273	640
PSR274	640
PSR277	640
PSR278	640
PSR282	640
PSR355	641
PSR402	639
PSR404	639
PSR406	639
PSR408	639
PSR410	639
PSR412	639
PSR414	639
PSR416	639

PART NO.	PAGE
PSR418	639
PSR420	639
PSR422	639
PSR424	639
PSR426	639
PSR428	639
PSR430	639
PSR432	639
PSR434	639
PSR436	639
PSR455	639
PSR526	642
PSR527	642
PSR528	642
PSR529	642
PSR555	641
PSR620	640
PSR624	640
PSR628	640
PSR630	640
PSR633	640
PSR636	640
PSR640	640
PSR642	640
PSR643	640
PSR649	640
PSR655	641
PSR670	640
PSR680	640
PSR684	640
PSR720	641
PSR722	641
PSR724	641
PSR726	641
PSR728	641
PSR730	641
PSR732	641
PSR734	641
PSR736	641
PSR738	641
PSR748	641
PSR750	641
PSR755	641
PSR803	639
PSR808	639
PSR810	639
PSR812	639
PSR814	639
PSR816	639
PSR821	639
PSR825	639
PSR832	639
PSR834	639

PART NO.	PAGE
PSR836	639
PSR844	639
PSR855	639
PSR950	641
PSR955	641
PST100	298, 698
PST101	700, 710
PST104	699
PST105	701
PST106	699
PST108	699, 710
PST113	699
PST114	699
PST116	700
PST120	700
PST122	700
PST133	700
PST137	700
PST153	512
PST156	699
PST157	699
PST159	701
PST161	512
PST166	698
PST171	698
PST173	698
PST184	699
PST211	698
PST212	698
PST217	700
PST219	701
PST220	701
PST221	699
PST224	700
PST317	698
PST319	699
PST320	701
PST321	699
PST323	699
PST326	701
PST327	701
PST328	701
PST329	701
PST331	701
PST333	701
PST399	699
PST401	701
PST403	701
PST420	701
PST421	700
PST430	700
PST431	700
PST481	701

PART NO.	PAGE
PST483	701
PST524	706
PST527	706
PST531	706
PST532	706
PST544	707
PST549	707
PST550	707
PST555	702
PST559	707
PST560	707
PST563	707
PST564	707
PST566	707
PST567	707
PST569	707
PST572	707
PST574	707
PST577	707
PST579	707
PST580	707
PST601	473, 698
PST603	473, 698
PST728	698
PST729	698
PST754	698
PST755	698
PST758	701
PST759	701
PST760	701
PST761	698
PST762	701
PST810	701
PST811	702
PST823	699
PST825	699
PST829	700
PST831	700
PST832	700
PST833	700
PST912	702
PST963	702
PST1014	702
PST1218	702
PST1420	702
PST1824	702
PST2032	702
PST2436	702
PSTF-01	718
PSTF-02	718
PSTF-03	718
PSTF-04	718
PSTF-05	718

PART NO.	PAGE
PSTF-06	718
PSTF-07	718
PSTF-08	718
PSTF-09	718
PSTF-10	718
PSTF-11	718
PSTF-12	718
PSTF-13	718
PSTF-14	720
PSTF-15	716
PSTF-16	718
PSTF-17	718
PSTF-18	718
PSTTNR	342
PSV155	331
PSV255	331
PSW701	643
PSW702	643
PSW704	643
PSW706	643
PSW715	643
PSW717	643
PSW719	643
PSW721	643
PSW723	643
PSW755	643
PTA101BK	653
PTA101YL	653
PTA102BK	653
PTA102YL	653
PTA103BK	653
PTA104BK	653
PTA104YL	653
PTA106BK	653
PTA212BKYL	653
PTA215BKYL	653
PTA227	653
PTA228	653
PTA229	653
PTA302	653
PTA324	653
PTA423	653
PTA425	653
PTA426	653
PTA611	653
PTA615	653
PTC102	544
PTC115	544
PTC125	544
PTC129	544
PTC202	544
PTC204	544
PTD304	680

PART NO.	PAGE
PTD305	680
PTD307	680
PTD309	680
PTD311	680
PTD315	680
PTD555	680
PTD634	680
PTD635	680
PTD637	680
PTD639	680
PTD641	680
PTD645	680
PTE102	649
PTE103	649
PTE104	649
PTE218	651
PTE220	651
PTE555	649
PTF360	599, 681
PTF555	599, 681
PTL230	682
PTL410	682
PTL555	682
PTL640	682
PTL645	682
PTM455	650
PTM613	432
PTM623	432, 650
PTM626	650
PTM633	432, 650
PTM636	650
PTM655	650
PTM723	650
PTM726	650
PTM734	650
PTM738	650
PTM773	650
PTM784	650
PTM801	650
PTM802	650
PTM805	650
PTM813	650
PTM814	650
PTM815	650
PTM855	650
PTM911	648
PTM912	648
PTM915	648
PTM922	648
PTM924	648
PTM926	648

PART NO.	PAGE
PTM931	648
PTM933	648
PTM935	648
PTM955	648
PTP102	648
PTP103	648
PTP129	648
PTP155	648
PTP175	647
PTP202	646
PTP203	646
PTP204	646
PTP206	646
PTP207	646
PTP208	646
PTP209	647
PTP210	647
PTP211	646
PTP212	646
PTP213	647
PTP214	647
PTP215	647
PTP216	647
PTP217	647
PTP218	647
PTP219	647
PTP220	647
PTP221	647
PTP222	647
PTP223	647
PTP224	647
PTP225	647
PTP226	647
PTP227	647
PTP228	647
PTP229	647
PTP230	647
PTP231	647
PTP232	647
PTP233	647
PTP234	647
PTP255	647
PTP265	647
PTP302	647
PTP303	647
PTP304	647
PTP355	647
PTP455	647
PTP555	648
PTP655	647
PTP755	647

PART NO.	PAGE
PTP855	647
PTP955	647
PTR428	118
PTR555	118
PTRF-01	719
PTRF-02	719
PTRF-03	719
PTRF-04	719
PTRF-05	719
PTRF-06	719
PTRF-07	719
PTRF-08	719
PTRF-09	719
PTRF-10	719
PTRF-11	719
PTRF-12	719
PTRF-13	719
PTRF-14	719
PTRF-15	719
PTRF-16	719
PTRF-17	719
PTRF-18	719
PTRF-19	719
PTRF-20	719
PTRF-21	719
PTRF-23	719
PTRG-01	718
PTRG-02	718
PTRG-03	718
PTRG-04	718
PTRG-05	718
PTRG-06	718
PTRG-07	718
PTRG-08	718
PTRG-09	718
PTRG-10	718
PTRG-11	718
PTRG-12	718
PTRG-13	718
PTS218	651
PTS219	651
PTS225	651
PTS227	651
PTS228	651
PTS236	651
PTS247	651
PTS248	651
PTS255	651
PTS470	651
PTS472	651
PTS474	651

PART NO.	PAGE
PTS475	651
PTS485	651
PTS486	651
PTS640	652
PTS642	652
PTS652	652
PTS654	652
PTS655	652
PTS656	652
PTS658	652
PTS701	652
PTS702	652
PTS719	652
PTS727	652
PTS729	652
PTS755	652
PTW202	621
PTW204	621
PTX110BK	652
PTX121BK	652
PTX142BK	652
PVHR-01	719
PVHR-02	719
PVHR-03	719
PVHR-04	719
PVHR-05	719
PVHR-06	719
PWD101	629
PWD103	629
PWD104	629
PWD106	629
PWD108	629
PWD110	629
PWD112	629
PWD116	629
PWD118	629
PWD120	629
PWD124	629
PWD128	629
PWD130	629
PWD155	629
PWD255	629
PWD300	629
PWD302	629
PWD341	630
PWD342	630
PWD343	630
PWD344	630
PWD345	630
PWD346	630
PWD355	629

PART NO.	PAGE
PWD555	629
PWD655	630
PWG245	709
PWG255	709

R

PART NO.	PAGE
RAC555	430
RAC730	430
RAC731	430
RAC732	430
RAC733	430
RAC734	430
RAC735	430
RAC736	430
RAC737	430
RAC738	430
RAC739	430
RAC740	430
RAK100	431
RAK101	431
RAK102	431
RAK103	431
RAK104	431
RAK105	431
RAK106	431
RAK107	431
RAK108	431
RAK109	431
RAK110	431
RAK111	431
RAK112	431
RAK113	431
RAK114	431
RAK115	431
RAK116	431
RAK117	431
RAK118	431
RAK119	431
RAK120	431
RAK121	431
RAK122	431
RAK123	431
RAK124	431
RAK125	431
RAK250	431
RAK251	431
RAK252	431
RAK253	431
RAK254	431
RAK555	431
RAP120	431
RAP121	431
RAP122	431
RAP123	431

PART NO.	PAGE
RAP300	431
RAP301	431
RAP302	431
RAP303	431
RAP304	431
RAP305	431
RAP306	431
RAP307	431
RAP308	431
RAP309	431
RAP310	431
RAP311	431
RAP312	431
RAP313	431
RAP314	431
RAP315	431
RAP316	431
RAP317	431
RAP318	431
RAP319	431
RAP320	431
RAP321	431
RAP322	431
RAP323	431
RAP324	431
RAP325	431
RAP555	431
RAT124	430
RAT200	431
RAT201	431
RAT202	431
RAT203	431
RAT204	431
RAT205	431
RAT206	431
RAT207	431
RAT208	431
RAT209	431
RAT210	431
RAT211	431
RAT212	431
RAT213	431
RAT214	431
RAT215	431
RAT216	431
RAT217	431
RAT218	431
RAT219	431
RAT220	431
RAT221	431
RAT222	431
RAT223	431
RAT224	431

PART NO.	PAGE
RAT225	431
RAW252	432
RAW254	432
RAW258	432
RAW451	432
RAW453	432
RAW459	432
RC13	43
RC24	43
RC35	43
RC45	43
RC56	43
RC555	43
RGS241	423, 501
RGS243	423, 501
RGS245	423, 501
RGS247	423, 501
RGS249	423, 501
RGS255	423, 501
RMD101	427
RMD103	427
RMD105	427
RMD107	427
RMD109	427
RMD111	427
RMD112	427
RMD114	427
RMD116	427
RMD118	427
RMD120	427
RMD122	427
RMD123	427
RMD125	427
RMD127	427
RMD129	427
RMD131	427
RMD133	427
RMD135	427
RMD137	427
RMD139	427
RMD140	427
RMD142	427
RMD144	427
RMD146	427
RMD148	427
RMD150	427
RMD152	427
RMD154	427
RMD156	427
RMD157	427
RMD159	427
RMD161	427
RMD163	427

PART NO.	PAGE
RMD165	427
RMD167	427
RMD169	427
RMD171	427
RMD173	427
RMD301	428
RMD301BKYL	428
RMD302	428
RMD302WTBU	428
RMD302WTGN	428
RMD303	428
RMD303WTRD	428
RMD955	423
RMD961	423
RMD963	423
RMD965	423
RMD967	423
RMD969	423
RPA920	420
RPA922	420
RPA924	420
RPA926	420
RPA928	420
RPA940	420
RPA942	420
RPA955	420
RPC555	429
RPC760	429
RPC762	429
RPC764	429
RPC766	429
RPC768	429
RPC770	429
RPC772	429
RPC774	429
RPK101	424
RPK103	424
RPK105	424
RPK107	424
RPK109	424
RPK111	424
RPK113	424
RPK115	424
RPK117	424
RPK119	424
RPK121	424
RPK123	424
RPK125	424
RPK127	424
RPK129	424
RPK131	424
RPK133	424
RPK135	424

PART NO.	PAGE
RPK137	424
RPK139	424
RPK141	424
RPK142	424
RPK143	424
RPK145	424
RPK147	424
RPK149	424
RPK151	424
RPK153	424
RPK157	424
RPK159	424
RPK161	424
RPK163	424
RPK165	424
RPK167	424
RPK169	424
RPK171	424
RPK173	424
RPK175	424
RPK177	424
RPK179	424
RPK181	424
RPK183	424
RPK185	424
RPK187	424
RPK189	424
RPK191	424
RPK193	424
RPK195	424
RPK197	424
RPK199	424
RPK201	424
RPK203	424
RPK205	424
RPK207	424
RPK209	424
RPK211	424
RPK213	424
RPK215	424
RPK216	424
RPK217	424
RPK219	424
RPK221	424
RPK223	424
RPK225	424
RPK226	424
RPK227	424
RPK229	424
RPK231	424
RPK233	424
RPK234	424
RPK235	424

PART NO.	PAGE
RPK236	424
RPK237	424
RPK239	424
RPK241	424
RPK243	424
RPK245	424
RPK247	424
RPK249	424
RPK251	424
RPK253	424
RPK257	424
RPK258	424
RPK259	424
RPK261	424
RPK263	424
RPK265	424
RPK267	424
RPK269	424
RPK271	424
RPK273	424
RPK275	424
RPK277	424
RPK279	424
RPK281	424
RPK283	424
RPK285	424
RPK287	424
RPK289	424
RPK291	424
RPK293	424
RPK295	424
RPK297	424
RPK299	424
RPK301	424
RPK303	424
RPK305	424
RPK307	424
RPK308	424
RPK309	424
RPK310	424
RPK311	424
RPK313	424
RPK315	424
RPK317	424
RPK319	424
RPK321	424
RPK323	424
RPK324	424
RPK325	424
RPK326	424
RPK327	424
RPK329	424
RPK331	424

PART NO.	PAGE
RPK333	424
RPK335	424
RPK337	424
RPK339	424
RPK341	424
RPK343	424
RPK345	424
RPK347	424
RPK349	424
RPK351	424
RPK353	424
RPK357	424
RPK359	424
RPK361	424
RPK363	424
RPK365	424
RPK367	425
RPK369	425
RPK371	425
RPK373	425
RPK375	425
RPK377	425
RPK379	425
RPK381	425
RPK383	425
RPK385	425
RPK387	425
RPK389	425
RPK391	425
RPK393	425
RPK395	425
RPK397	425
RPK399	425
RPK401	425
RPK403	425
RPK405	425
RPK407	425
RPK409	425
RPK411	425
RPK413	425
RPK415	425
RPK417	425
RPK419	425
RPK421	425
RPK423	425
RPK425	425
RPK427	425
RPK429	425
RPK431	425
RPK433	425
RPK435	425
RPK437	425
RPK439	425

PART NO.	PAGE
RPK441	425
RPK443	425
RPK445	425
RPK447	425
RPK449	425
RPK451	425
RPK453	425
RPK457	425
RPK459	425
RPK461	425
RPK463	425
RPK465	425
RPK467	425
RPK469	425
RPK471	425
RPK473	425
RPK475	425
RPK477	425
RPK479	425
RPK481	425
RPK482	425
RPK483	425
RPK485	425
RPK487	425
RPK489	425
RPK491	425
RPK493	425
RPK495	425
RPK497	425
RPK499	425
RPK501	425
RPK503	425
RPK505	425
RPK507	425
RPK509	425
RPK511	425
RPK513	425
RPK515	425
RPK517	425
RPK519	425
RPK521	425
RPK523	425
RPK525	425
RPK527	425
RPK529	425
RPK531	425
RPK533	425
RPK535	425
RPK537	425
RPK539	425
RPK541	425
RPK543	425
RPK544	425

PART NO.	PAGE
RPK545	425
RPK547	425
RPK549	425
RPK551	425
RPK553	425
RPK557	425
RPK559	425
RPK561	425
RPK563	425
RPK565	425
RPK567	425
RPK569	425
RPK571	425
RPK573	425
RPK575	425
RPK576	425
RPK577	425
RPK579	425
RPK581	425
RPK583	425
RPK585	425
RPK587	425
RPK589	425
RPK591	425
RPK593	425
RPK595	425
RPK596	425
RPK597	425
RPK599	425
RPK601	425
RPK603	425
RPK605	425
RPK607	425
RPK609	425
RPK611	425
RPK613	425
RPK615	425
RPK617	425
RPK619	425
RPK621	425
RPK623	425
RPK625	425
RPK627	425
RPK629	426
RPK631	426
RPK633	426
RPK635	426
RPK637	426
RPK639	426
RPK641	426
RPK643	426
RPK645	426
RPK647	426

PART NO.	PAGE
RPK649	426
RPK651	426
RPK653	426
RPK657	426
RPK659	426
RPK661	426
RPK663	426
RPK665	426
RPK667	426
RPK669	426
RPK671	426
RPK673	426
RPK675	426
RPK677	426
RPK679	426
RPK681	426
RPK683	426
RPK685	426
RPK687	426
RPK689	426
RPK691	426
RPK693	426
RPK695	426
RPK697	426
RPK699	426
RPK701	426
RPK703	426
RPK705	426
RPK707	426
RPK709	426
RPK711	426
RPK713	426
RPK715	426
RPK717	426
RPK719	426
RPK721	426
RPK723	426
RPK724	426
RPK725	426
RPK727	426
RPK729	426
RPK731	426
RPK733	426
RPK735	426
RPK737	426
RPK739	426
RPK741	426
RPK743	426
RPK745	426
RPK747	426
RPK749	426
RPK751	426
RPK753	426

PART NO.	PAGE
RPK757	426
RPK759	426
RPK761	426
RPK763	426
RPK765	426
RPK767	426
RPK769	426
RPK771	425
RPK773	425
RPK779	425
RPM303	429
RPM305	429
RPM307	429
RPM309	429
RPM311	429
RPM313	429
RPM315	429
RPM317	429
RPM319	429
RPM321	429
RPM323	429
RPM325	429
RPM327	429
RPM329	429
RPM331	429
RPM333	429
RPM335	429
RPM337	429
RPM339	429
RPM341	429
RPM555	429
RPS955	420
RPS961	420
RPS963	420
RPS965	420
RPS967	420
RPS969	420
RPT808	168
RPT830	168
RPT834	168
RPT850	168
RPT867	168
RPT869	168
RPT875	168
RPT920	420
RPT922	420
RPT924	420
RPT926	420
RPT928	420
RPT940	420
RPT942	420
RPT955	420
RPV955	421

PART NO.	PAGE
RPV961	421
RPV963	421
RPV965	421
RPV967	421
RPV969	421
RST104	422, 673
RST105	422, 673
RST155	422, 673
RT32	374
RT42	374
RT63	374
RT84	374
RT115	374
RT321	374
RT322	374
RT421	374
RT422	374
RT555	374
RT595	374
RT631	374
RT632	374
RT841	374
RT842	374
RTA100	432
RTA101	432
RTA102	432
RTA108	432
RTA112	432
RTA114	432
RTA118	432
RTA126	432
RTA128	432
RTA130	432
RTA132	432
RTA133	432
RTA134	432
RTA135	432
RTA136	432
RTA137	432
RTA138	432
RTA139	432
RTA140	432
RTA142	432
RTA143	432
RTA144	432
RTA146	432
RTA148	432
RTA149	432
RTA150	432
RTA151	432
RTA152	432
RTA153	432
RTA154	432

PART NO.	PAGE
RTA156	432
RTA157	432
RTA158	432
RTA159	432
RTA161	432
RTA162	432
RTA163	432
RTA164	432
RTA165	432
RTA166	432
RTA169	432
RTA170	432
RTA172	432
RTA173	432
RTA174	432
RTA176	432
RTA178	432
RTA180	432
RTA182	432
RTA186	432
RTA187	432
RTA188	432
RTA189	432
RTA190	432
RTA191	432
RTA192	432
RTA193	432
RTA194	432
RTA203	432
RTA204	432
RTA205	432
RTA206	432
RTA209	432
RTA210	432
RTA211	432
RTA213	432
RTA215	432
RTA216	432
RTA217	432
RTA218	432
RTA219	432
RTA220	432
RTA555MD	422
RTA555SM	422
RTT555	393, 487

S

SA35	38
SA57	38
SA555	38
SA710	38
SA912	38
SA1014	38
SA1218	38

PART NO.	PAGE
SA1420	38
SA1824	38
SA2028	38
SA2436	38
SAA555	38
SAA1014	38
SAA1218	38
SAA1420	38
SAA1824	38
SAA2028	38
SAA2436	38
SAA3648	38
SAA4872	38
SB555	38
SB710	38
SB912	38
SB1014	38
SB1218	38
SB1420	38
SB1824	38
SB2028	38
SB2436	38
SBCXB803	491
SBEST110	700
SBLBHZ302	264
SBLCHL004	263
SBLCHL610	263
SBLELC055	265
SBLEQM021	177
SBLEQM023	177, 266
SBLEQM144	266
SBLFSD903	267
SBLFSD904	202, 267
SBLHCM803	263
SBLSPS103	177, 266
SBLSPS149	173
SBLSPS193	265
SBLSPS506	200, 267
SBLSPS509	175, 265
SBLSPS806	213, 269
SBLVHR300	567
SBMABR607	120, 262
SBMABR610	120, 262
SBMABR622	120, 262
SBMABR625	120, 262
SBMABR824	262
SBMABR825	262
SBMACC812	121, 269
SBMACC813	121
SBMADC500	123, 263
SBMADC500M	123
SBMADC501	123, 263, 315, 320

PART NO.	PAGE
SBMADC501M	123
SBMADC518	114
SBMADC519	116, 262
SBMADC521	116, 262
SBMADC523	262
SBMADC529	123, 263
SBMADC801	114
SBMADC802	114
SBMADC804	262
SBMADC809	120
SBMADC810	119, 262
SBMADC824	270
SBMADC838	262
SBMADC839	116
SBMADC840	262
SBMADM006	114, 262
SBMADM006M	114, 262
SBMADM014	154, 262, 264
SBMADM076	117, 262
SBMADM108	114, 262
SBMADM114	115, 176, 262, 265
SBMADM129	115, 262
SBMADM131	115, 262
SBMADM139	115, 262
SBMADM141	115, 262
SBMADM146	117, 262
SBMADM147	117, 262
SBMADM304	117, 262
SBMADM403	262
SBMADM510M	266
SBMADM866	262
SBMADM888M	262
SBMADM889M	262
SBMADM895	120
SBMADM906	116, 262
SBMASE809	118, 263
SBMASE812	118, 262
SBMASE813	118, 263
SBMASE817	118, 263
SBMASE903M	118
SBMATR112	117, 262
SBMATR302	117, 262
SBMATR510	117, 262
SBMATR539	117, 262
SBMATR540	262
SBMATR804	117, 262
SBMATR806	117, 262
SBMBHZ102M	142
SBMBHZ103M	142
SBMBHZ104	318
SBMBHZ301M	264
SBMBHZ302M	264
SBMBHZ530	264
SBMBHZ532	142
SBMBR409	158, 233
SBMBR413	158, 233
SBMBR613	691
SBMBR633	691
SBMBR897	687
SBMCAP623	265
SBMCAP624	265
SBMCAP804	266
SBMCAW003	145, 263
SBMCAW004	145, 263
SBMCAW103	144, 263
SBMCAW109	145, 263
SBMCAW110	143
SBMCAW113M	145, 263
SBMCAW116	145, 263
SBMCAW133	525
SBMCAW800	263
SBMCAW805	144, 263
SBMCEQ113M	138, 264, 265
SBMCHG028	263
SBMCHG030	130, 263
SBMCHG041	130, 263
SBMCHG046	263
SBMCHG049	132, 263
SBMCHG052	132, 263
SBMCHG062	132, 246, 270
SBMCHG068	132, 246, 263, 270
SBMCHG097	246, 270
SBMCHG106	130, 263
SBMCHG107	130, 263
SBMCHG108	130, 263
SBMCHG507	207
SBMCHG508	145, 263
SBMCHL042	132
SBMCHL055	263
SBMCHL069	132, 263
SBMCHL092	130, 263
SBMCHL155	130, 263
SBMCHL162M	247, 270
SBMCHL190	263
SBMCHL192	130, 263
SBMCHL208	263
SBMCHL211	134, 263
SBMCHL226	134, 263
SBMCHL231	132, 263
SBMCHL267	130, 263
SBMCHL270	246, 263, 270
SBMCHL527M	135
SBMCHL610	268
SBMCHL810M	269
SBMCHL811M	269
SBMCHM825	137, 525
SBMCPG010	130, 138, 265
SBMCPG020	130, 138, 265
SBMCPG027	263
SBMCPG525	140
SBMCPG526	140
SBMCPG605	139
SBMCRT011	154, 262, 264
SBMCRT014	156, 181, 264
SBMCRT014M	156, 264
SBMCRT016	156, 181, 264
SBMCRT021	156, 181, 264
SBMCRT106	154, 264
SBMCRT129M	156
SBMCRT135	154, 264
SBMCRT145	155, 264
SBMCSP002	146, 264
SBMCSP011	146, 264, 496
SBMCSP018	146, 264, 496
SBMCSP020	147, 264, 496
SBMCSP040	146, 264, 496
SBMCSP051	146, 264, 496
SBMCSP056M	147, 264
SBMCSP058	147, 264, 496
SBMCSP078	264
SBMCSP113M	146, 264, 496
SBMCSP126M	146, 264, 496
SBMCSP129M	146, 264, 496
SBMCSP134	146, 264, 496
SBMCSP141	146, 264, 496
SBMCSP142	147, 264, 496
SBMCSP143	146, 264, 496
SBMCSP230	146, 264, 496
SBMCSP624	149, 264
SBMDT260	406
SBMECR004	270
SBMECR604M	265
SBMECR606	266
SBMELC002	264
SBMELC011	264
SBMELC028	164, 264
SBMELC029	164, 264
SBMELC044	264
SBMELC054	171, 264
SBMELC077	264
SBMELC079	264
SBMELC082	264
SBMELC114	164, 264
SBMELC114M	164, 264
SBMELC116	164, 264
SBMELC126	170, 264
SBMELC128	165
SBMELC128J	264
SBMELC129	165
SBMELC129J	264
SBMELC129M	165
SBMELC147	171, 264
SBMELC152	164, 316
SBMELC156	165
SBMELC158	164, 264
SBMELC186	169
SBMELC187	165, 264
SBMELC364	172
SBMELC518	265, 266
SBMELC538	265, 266
SBMELC625	264
SBMELC638	264
SBMELC648	169, 265
SBMELC657	174, 265
SBMELC804	169, 265
SBMELC808	169, 265
SBMEQC721	180, 265
SBMEQM030	176, 265
SBMEQM047	265
SBMEQM050	176, 265
SBMEQM060	176, 265
SBMEQM063	176, 265
SBMEQM064	176, 265
SBMEQM078	176, 265
SBMEQM090	182, 265
SBMEQM134M	176, 265
SBMEQM152	182, 265
SBMEQM155	182, 265
SBMEQM174	180, 265
SBMEQM176	182, 265
SBMEQM629	266
SBMEQM630	182, 266
SBMEQM713	180, 265
SBMEQM739	178, 265
SBMEQM743	268
SBMEQT002	182, 265
SBMEQT003	182, 265
SBMEQT102	179, 265
SBMEQT103	179, 265
SBMEQT603M	176, 265
SBMEXT409	266
SBMEXT502	123
SBMEXT527	123, 263, 320
SBMEXT566	185, 266
SBMEXT906	122, 262
SBMEXT906M	123, 262
SBMEXT907	122, 262
SBMEXT907M	123, 262
SBMEXT909	266
SBMEXT911	123
SBMEXT911M	123, 263
SBMEXT912	123
SBMEXT913	266
SBMEXT915	193, 266, 316
SBMEXT917	263
SBMFEX524	187, 266
SBMFEX552	187, 266
SBMFEX553	187, 266
SBMFSD423	202, 267
SBMFSD442	202, 267
SBMFSD566M	200, 267
SBMFSD594M	200, 267
SBMFSD910	267
SBMFSD924	267
SBMFSD926	267
SBMFSD927M	201, 267
SBMFSD928M	201, 267
SBMFSD988	202, 267
SBMFSR500	202, 267
SBMFSR501	202, 267
SBMFSR502	202, 267
SBMFSR503	202, 267
SBMFSR504	267
SBMFSR507	267
SBMFSR508M	200, 267
SBMFSR509	201, 267
SBMFSR513M	267
SBMFSR526	267
SBMFXG518	192, 266
SBMFXG599M	266
SBMFXG600M	266
SBMFXG903	192, 266
SBMFXG915	266
SBMFXG931	192, 266
SBMFXG932	192, 266
SBMFXG934	193, 266
SBMFXG935	192
SBMGNF803	214, 267
SBMGNF806	267
SBMGNF910	205, 239, 269
SBMGSH501	269
SBMGSH906	205, 239, 269
SBMGT200	406
SBMGT202	412
SBMGT203	412
SBMHSK503M	212, 268
SBMHSK596	214, 267
SBMHSK597	267
SBMHSK822M	267
SBMHSK826	215, 268
SBMHSK831M	267
SBMHSK903	212, 267
SBMHSK943	214, 267
SBMHSK944	268
SBMHSK945	206, 268
SBMHSK966	212, 268
SBMHSK971M	267
SBMHSK972M	267
SBMHSK973	267
SBMLAD110	115, 262
SBMLCH105	315
SBMLCH107	315
SBMLCS100	146
SBMLCS104	146, 264, 315
SBMLCS106	147, 315
SBMLCS108	147, 315
SBMLEL125	165
SBMLEX578M	266
SBMLKT101	174, 264
SBMLKT511	174, 264
SBMLKT512	174, 264
SBMNT101	406
SBMNT246	471
SBMPPA002	216
SBMPPA003	216
SBMPPA005K	224, 268
SBMPPA006K	224, 268
SBMPPA007	216, 268
SBMPPA023	222, 268
SBMPPA027	224, 268
SBMPPA101M	224, 268
SBMPPA102M	216, 268
SBMPPA103M	216, 268
SBMPPA104M	216, 268
SBMPPA105	216, 268

PART NO.	PAGE
SBMPPA106	224, 268
SBMPPA107	222, 268
SBMPPA108	224, 268
SBMPPA109	216, 268
SBMPPA110	224, 268
SBMPPA603	222
SBMPPA604	222
SBMPPA606	217
SBMPPA607	217
SBMPPA608	232
SBMPPA610	217
SBMPPA611	217
SBMPPA613	224
SBMPPA614	224
SBMPPA615	217, 268
SBMPPA616	217, 268
SBMPPA617	268
SBMPPA630	223, 268
SBMPPA640	224, 268
SBMPPA652	268
SBMPPA661	223, 268
SBMPPA662	268
SBMPPA663	217, 268
SBMPPA664	217, 268
SBMPPA667	217, 268
SBMPPA668	268
SBMPPA670	268
SBMPPA671	268
SBMPPA683	268
SBMPPA703	268
SBMPPA808	268
SBMPPA814	268
SBMPPA818	218
SBMPPA819	268
SBMPPA820	268
SBMPPA904	269
SBMPPE010	216, 268
SBMPPE061M	224, 268
SBMPPE062M	224, 268
SBMPPE075M	268
SBMPPE076M	268
SBMPPE108	222
SBMPPE117	268
SBMPPE138	216, 268
SBMPPE176	222
SBMPPE409M	268
SBMPPE410M	268
SBMPPE413M	268
SBMPPE414M	268
SBMPPE427	223, 268
SBMPPE432	268
SBMPPE443	232
SBMPPE505	223

PART NO.	PAGE
SBMPPE512	223, 269
SBMPPE603	268
SBMPPE616	268
SBMPPE626	217, 268
SBMPPE632	222, 268
SBMPPE634	268
SBMPPE682	223, 268
SBMPPE755	232, 268
SBMPPE763	268
SBMPPE907	268
SBMRAD602	269
SBMRAD610	269
SBMRAD631M	269
SBMRAD632M	269
SBMRBH201	271, 298
SBMRBH205	271, 298
SBMRBH207	271, 298
SBMRBH327	298
SBMRBH331	298
SBMRBH333	298
SBMRBH606	271, 298
SBMRBH607	271, 298
SBMRBH608	271, 298
SBMRBH834	271, 298
SBMRBH838	271, 298
SBMRBH840	271, 298
SBMRBH965	298
SBMRBH969	298
SBMRBH971	298
SBMRST520	269
SBMRST523	269
SBMRST528	213, 269
SBMRST540	213
SBMRST570	213
SBMRST573	269
SBMRST574	269
SBMRST575	269
SBMRST576	269
SBMRST577	269
SBMRST578	213, 269
SBMRST579	213, 269
SBMRST580M	269
SBMRST803	213, 269
SBMRST813	213, 269
SBMRST822	213, 269
SBMRST905	269
SBMSMG101	242, 270
SBMSMG102M	242, 270
SBMSMG531	270
SBMSMG532	153, 249
SBMSMG533	153, 249
SBMSMG534	153, 249
SBMSMG535	153, 249

PART NO.	PAGE
SBMSMK001M	270
SBMSMK003M	270
SBMSMK005	243, 270
SBMSMK012	243, 270
SBMSMK014	318
SBMSMK016	242, 270
SBMSMK016M	242, 270
SBMSMK019	242, 270
SBMSMK133	242, 270
SBMSMK133M	242, 270
SBMSMK134	242, 270
SBMSMK401	244, 270
SBMSMK403	247, 270
SBMSMK407	244, 270
SBMSMK419	244, 270
SBMSMK427M	243
SBMSMK508	245
SBMSMK509	245, 270
SBMSMK542	248
SBMSMK545	244, 270
SBMSMK548	243, 270
SBMSMK564M	244, 270
SBMSMK585	214, 243, 268, 270
SBMSMK590M	270
SBMSMK598	244, 270
SBMSMK806	270
SBMSMK828M	270
SBMSMK829M	270
SBMSMK948M	243, 270
SBMSMK960	153, 249
SBMSMK971	153, 249
SBMSMK980M	270
SBMSMK988	153, 249
SBMSMK989	153, 249
SBMSR129	366
SBMSR249	366
SBMSTF505	267
SBMSTF506	210
SBMSTF507	210, 318
SBMSTF630	267
SBMSTF632	267
SBMSTF660	267
SBMSTF661	210, 267
SBMSTF673	267
SBMSTF674	210, 267
SBMSTF674M	267
SBMTKC815	270
SBMVHR106	270
SBMVHR110	260, 270
SBMVHR126M	270
SBMVHR127M	270
SBMVHR600	270

PART NO.	PAGE
SBMVHR641	270
SBMVHR655M	270
SBMVHR661	260, 270
SBMVHR665M	270
SBMVHR684M	260, 270
SBMVHR685M	260, 270
SBMVHR842	258, 270
SBMVHR843	258, 270
SBMVHR854	270
SBMVHR855	270
SBMVHR919	270
SBMVHR921	266, 270
SBMVHR922	266, 270
SBMVHR923	254, 270
SBMVTR502	254, 270
SBMVTR503	254, 270
SBMVTR504	254, 270
SBMVTR505	254, 270
SBMVTR603	260
SBMVTR604	260, 261
SBMVTR605	261, 270
SBMWLD608M	265
SBPAR590	291
SBPCF468	194
SBPFW424	659
SBPPE501	158, 233
SBPPE502	158, 233
SBPPE505	158, 233
SBPPE506	158, 233
SBPSJ109	334
SBPSJ129	334
SBPSJ328	334
SBPSJ349	334
SBPSP383	325
SBPSP385	325
SBPSP391	195, 326
SBPSP392	329
SBPSP393	329
SBPSP394	199, 327
SBPSP440	325
SBPSP441	325
SBPSP442	329
SBPSP443	329
SBPSP444	195, 326
SBPSP445	199, 327
SBPSP651	329
SBPSP653	329
SBPSP655	328
SBPSP657	328
SBPSP751	329
SBPSP752	329
SBPSP756	328
SBPSP760	328

PART NO.	PAGE
SBPST110	700
SBSCC705	357
SBSCK117	352
SBT167	545
SBT174	545
SBT176	545
SBT187	545
SBT188	545
SBT191	545
SBT195	545
SBTAR118	396
SBTAR129M	396
SBTAR131M	396
SBTAR148	396
SBTRS217	194, 413
SBZFD870	264, 518
SBZFD878	264, 518
SBZFD881	518
SBZFD889	518
SBZRS302	506
SBZRS304	506
SBZRS309	506
SBZRS311	506
SBZRS313	506
SBZRS316	506
SBZRS326	506
SBZRS335	506
SBZRS384	507, 508
SBZRS388	508
SBZRS632	509
SBZRS634	509
SBZRS641	509
SBZRS642	509
SBZRS708	507
SBZRS729	507
SBZRS934	509
SBZRS940	509
SBZRS942	509
SBZRS943	509
SCC155	357
SCC555	357
SCC701	356
SCC702	356
SCC703	356
SCC704	356
SCC706	357
SCC707	357
SCC708	357
SCC709	357
SCC710	357
SCC711	357
SCC712	357
SCC713	357

PART NO.	PAGE
SCC714	357
SCC715	357
SCC716	357
SCC717	357
SCC755	357
SCC955	357
SCD501	361
SCD502	361
SCD801	361
SCD802	361
SCD804	361
SCD805	361
SCD855	361
SCF155	359
SCF301	359
SCF302	359
SCF303	359
SCF304	359
SCF305	359
SCF306	359
SCF307	359
SCF355	359
SCK101	351
SCK102	351
SCK103	351
SCK104	351
SCK105	351
SCK106	351
SCK107	351, 710
SCK108	351
SCK109	351, 710
SCK110	351
SCK111	351
SCK113	351
SCK114	352
SCK115	352
SCK116	352
SCK118	352
SCK119	352
SCK120	352
SCK121	352
SCK122	352
SCK125	352
SCK126	353
SCK127	353
SCK128	353
SCK129	353
SCK131	353
SCK132	353
SCK133	353
SCK139	352
SCK146	352
SCK149	354

PART NO.	PAGE
SCK150	354
SCK151	354
SCK152	354
SCK153	354
SCK154	354
SCK155	355
SCK156	354
SCK157	354
SCK158	354
SCK161	353
SCK162	353
SCK163	353
SCK164	353
SCK255	355
SCL200	360
SCL206	360
SCL210	360
SCL212	360
SCL214	360
SCL216	360
SCL220	360
SCL222	360
SCL224	360
SCL226	360
SCL234	360
SCL236	360
SCL238	360
SCL240	360
SCL255	360
SCL555	360
SCP101	358
SCP102	358
SCP103	358
SCP104	358
SCP105	358
SCP106	358
SCP107	358
SCP255	358
SCP555	358
SCS601	220
SCS602	220
SCS603	220
SCS604	220
SCS605	220
SCS620	220
SCSM202	221
SCT355	363
SCT450	364
SCT455	364
SCT475	364
SCT655	363
SCT801	362
SCT802	362
SCT803	362
SCT804	362
SCT805	362
SCT806	362
SCT807	362
SCT808	362
SCT955	363
SE13	43
SE23	43
SE24	43
SE35	43
SE555	43
SHCXB631	491
SHCXB640	491
SHCXB804	491
SHFBW102	694
SHFBW104	694
SHFBW107	694
SHFBW108	694
SHFBW202	694
SHFBW204	694
SHFBW207	694
SHFBW208	694
SHFBW607	694
SHFBW608	694
SHFBW609	694
SHFBW610	694
SHFBW804	694
SHFBW805	694
SHFBW806	694
SHFBW807	694
SHHTP104	511, 705
SHHTP106	511, 705
SHHTP196	511, 705
SHHTP203	511, 705
SHLKC241	512
SHLRST511	269
SHMADC531	263
SHMADC800	263
SHMADC803	263
SHMADM156	263
SHMCAW806	263
SHMCHL091	263
SHMCHL224	263
SHMCPG019	263
SHMCPG020	263
SHMCSP019	264
SHMELC113	265
SHMELC639	265
SHMEQC720	266
SHMEQM083	266
SHMEXT401	266
SHMFSR527	267
SHMFSR528	267
SHMFXG423	266
SHMFXG545	193, 266
SHMFXG918	193, 266
SHMGNF801	268
SHMGSH908	269
SHMLKT101	265
SHMPPE849	269
SHMPPE940	269
SHMRBH201	271, 298
SHMRBH205	271, 298
SHMRBH207	271, 298
SHMRBH327	271, 298
SHMRBH331	271, 298
SHMRBH333	271, 298
SHMRBH606	271, 298
SHMRBH607	271, 298
SHMRBH608	271, 298
SHMRBH834	298
SHMRBH838	298
SHMRBH840	298
SHMRBH965	271, 298
SHMRBH969	271, 298
SHMRBH971	271, 298
SHMSMK026	270
SHMSTF659	268
SHPST153	512
SHPST161	512
SHRPK121	426
SHRPK143	426
SHRPK185	426
SHRPK207	426
SHRPK215	426
SHRPK216	426
SHRPK217	426
SHRPK227	426
SHRPK229	426
SHRPK234	426
SHRPK237	426
SHRPK258	426
SHRPK265	426
SHRPK271	426
SHRPK308	426
SHRPK310	426
SHRPK317	426
SHRPK329	426
SHRPK333	426
SHRPK345	426
SHRPK365	426
SHRPK371	426
SHRPK413	426
SHRPK415	426
SHRPK423	426
SHRPK427	426
SHRPK451	426
SHRPK482	426
SHRPK499	426
SHRPK523	426
SHRPK529	426
SHRPK533	426
SHRPK541	426
SHRPK543	426
SHRPK544	426
SHRPK557	426
SHRPK575	426
SHRPK585	426
SHRPK595	426
SHRPK599	426
SHRPK603	426
SHRPK605	426
SHRPK613	426
SHRPK645	426
SHRPK651	426
SHRPK661	426
SHRPK665	426
SHRPK667	426
SHRPK685	426
SHRPK693	426
SHRPK705	426
SHRPK724	426
SHRPK733	426
SHRPK735	426
SHRPK771	426
SHRPK773	426
SHZRS300	506
SHZRS301	506
SHZRS347	506
SHZRS348	506
SHZTP108	510, 704
SHZTP122	510, 704
SHZTP133	510, 704
SHZTP139	512, 705
SHZTP224	512
SHZTP226	512
SHZTP228	512
SHZTP230	512
SLG305	711
SLG325	711
SLG406	711
SLG426	711
SLG508	711
SLG528	711
SLG555	711
SMK202	249
SMT330	365
SMT331	365
SMT355	365
SMT555	365
SN35	42
SN57	42
SN555	42
SN710	42
SN912	42
SN1014	42
SSL101	285
SSL102	285
SSL106	285
SSL107	285
SSL111	285
SSL112	285
SSL116	285
SSL117	285
SSL121	285
SSL122	285
SSL201	284
SSL203	284
SSL205	284
SSL207	285
SSL209	284
SSL211	284
SSL213	284
SSL215	284
SSL217	285
SSL219	285
SSL221	284
SSL223	284
SSL225	284
SSL227	284
SSL229	284
SSL231	285
SSL233	285
SSL401	285
SSL403	285
SSL501	285
SSL503	285
SSL505	285
SSL507	285
SSL509	285
SSL511	285
SSL513	285
SSL515	285
SSL517	285
SSL519	285
SSL555	285
SSL601	285
SSL603	285
SSL605	285
SSL607	285
SSL609	285
SST35	42
SST57	42
SST555	42
SST710	42
SST755	42
SST912	42
SST1014	42
SST1218	42
SST1420	42
SST1824	42
SST2028	42
SST2436	42
STK102	512
STP1	343
STP2	343
STP5	343

T

TAB101	411
TAB102	411
TAB103	411
TAB104	411
TAB105	411
TAB107	411
TAB109	386
TAB501	386
TAB502	387
TAB601	387
TAB900	387
TAB901	387
TAC110	415
TAC112	415
TAC114	415
TAC116	415
TAC155	415
TAC210	415
TAC212	415
TAC214	415
TAC216	415
TAC255	415
TAC800	414
TAC811	414
TAC812	414
TAD201	391
TAD255	391
TAD555	391
TAD610	391
TAD614	391
TAD633	391
TAD655	391
TAD831	391
TAD833	391
TAD834	391
TAD835	391

PART NO.	PAGE
TAD838	391
TAD843	391
TAD847	391
TAK603	393
TAK607	393
TAK609	393
TAK611	393
TAK613	393
TAK615	393
TAK631	393, 487
TAK635	393, 487
TAK639	393, 487
TAK641	393, 487
TAK643	393, 487
TAK645	393, 487
TAL302	392
TAL304	392
TAL306	392
TAL308	392
TAL310	392
TAL312	392
TAL314	392
TAL321	392
TAL325	392
TAL329	392
TAL350	392
TAL352	392
TAL354	392
TAL358	392
TAL360	392
TAL362	392
TAL370	392
TAL375	392
TAL555	392
TAM101	389
TAM103	389, 488
TAM104	488
TAM105	488
TAPEANDSCREWS	199, 328
TAR101	395
TAR103	395
TAR106	394
TAR109	395
TAR111	395
TAR112	395
TAR113	395
TAR114	395, 481
TAR116	394
TAR118	394
TAR121	394
TAR122	395
TAR125	395, 481
TAR128	395
TAR134	394
TAR136	395
TAR138	394
TAR140	394
TAR142	394
TAR145	396
TAR146	394
TAR147	395
TAR148	394
TAR150	394
TAR152	394
TAR154	394
TAR156	394
TAR158	395
TAR160	395
TAR162	396
TAR164	396
TAR245	396
TAR300	396
TAR301	396
TAR304	396
TAR305	396
TAR306	396
TAR307	396
TAR308	396
TAR309	396
TAR310	396
TAR311	396
TAR400	394, 395, 481
TAR402	395, 481
TAR404	395, 481
TAR410	395, 481
TAR423	394
TAR455	378, 396
TAR460	395
TAR462	395
TAR464	395
TAR468	395, 481
TAR470	395, 481
TAR472	395, 481
TAR474	395, 481
TAR476	395, 481
TAR478	395, 481
TAR482	395, 481
TAR484	395
TAR486	395
TAR655	378, 396
TAR701	396
TAR702	395
TAR703	396
TAR704	395
TAR705	396
TAR706	395
TAR707	396
TAR708	395
TAR709	396
TAR710	395
TAR711	395
TAR712	395
TAR713	396
TAR714	395
TAR715	396
TAR716	395
TAR717	396
TAR718	395
TAR719	396
TAR720	395
TAR721	396
TAR722	395
TAR723	396
TAR724	395
TAR725	396
TAR726	395
TAR727	396
TAR728	395
TAR729	396
TAR730	395
TAR731	395
TAR732	395
TAR733	396
TAR734	395
TAR735	396
TAR736	395
TAR737	396
TAR738	395
TAR739	396
TAR740	395
TAR741	395
TAR751	395
TAR801	397, 482
TAR802	397
TAR803	397, 482
TAR804	397, 482
TAR805	397, 482
TAR806	397
TAR807	397
TAR808	397
TAR809	397
TAR810	397, 482
TAR855	378, 397, 482
TAT102	621
TAT104	621
TAT106	621
TAT108	621
TAT110	621
TAT112	391, 621
TAT113	391, 621
TAT114	621
TAT116	391, 621
TAT155	391, 621
TBB100P	404
TBB101P	404
TBB102P	404
TBB103P	404
TBB104P	404
TBB105P	404
TBB106P	404
TBB107P	404
TBB111P	404
TBB112P	404
TBB113P	404
TBB114P	404
TBB115P	404
TBB116P	404
TBB117P	404
TBB118P	404
TBB122P	404
TBB123P	404
TBB124P	404
TBB125P	404
TBB126P	404
TBB127P	404
TBB128P	404
TBB129P	404
TBB155	404
TBB300P	404
TBB301P	404
TBB302P	404
TBB303P	404
TBB304P	404
TBB305P	404
TBB306P	404
TBB307P	404
TBB311P	404
TBB312P	404
TBB313P	404
TBB314P	404
TBB315P	404
TBB316P	404
TBB317P	404
TBB318P	404
TBB322P	404
TBB323P	404
TBB324P	404
TBB325P	404
TBB326P	404
TBB327P	404
TBB328P	404
TBB329P	404
TBB355	404
TBB604P	404
TBB605P	404
TBB607P	404
TBB615P	404
TBB616P	404
TBB618P	404
TBB626P	404
TBB627P	404
TBB629P	404
TBB655	404
TBB901P	405
TBB904P	405
TBB907P	405
TBB912P	405
TBB915P	405
TBB918P	405
TBB925P	405
TBB928P	405
TBB936P	405
TBB939P	405
TBB955	405
TBX300	399, 483
TBX301	399, 483
TBX302	399, 483
TBX303	399, 483
TBX304	399, 483
TBX305	399, 483
TBX306	399, 483
TBX307	399, 483
TBX308	399
TBX309	399, 483
TBX355	399, 483
TCH202	440
TCH204	440
TCH206	440
TCH208	440
TCH255	440
TCS314	387
TCS315	387
TCS323	412
TCS327	412
TCS330	387
TCS331	387
TCS332	387
TCS341	387
TCS342	387
TCS343	387
TCS361	387, 411
TCS372	387
TDA155	439
TDA160	439
TDA162	439
TDA164	439
TDA261	439
TDA263	439
TDA265	439
TDA324	439
TDA326	439
TDA328	439
TDB101	435
TDB103	435
TDB106	435
TDB107	435
TDB120	435
TDB122	435
TDB131	435
TDB133	435
TDB153	435
TDB154	435
TDB202	435
TDB204	435
TDB206	435
TDB208	435
TDB221	435
TDB223	435
TDB232	435
TDB234	435
TDB251	435
TDB252	435
TDB302	435
TDB304	435
TDB306	435
TDB308	435
TDB354	435
TDB356	435
TDB404	437
TDB406	437
TDB425	437
TDB427	437
TDB503	435
TDB505	435
TDB507	435
TDB509	435
TDB565	435
TDB567	435
TDB602	435
TDB606	435
TDB608	435
TDB655	435
TDB657	435
TDB703	435
TDB707	435
TDB709	435

PART NO.	PAGE
TDB758	435
TDB759	435
TDB955	437
TDC110AL	436
TDC110BR	436
TDC110SS	436
TDC112AL	436
TDC112BR	436
TDC112SS	436
TDC115AA	437
TDC115AL	436
TDC115BR	436
TDC115SS	436
TDC120AA	437
TDC120AL	436
TDC120BR	436
TDC120SS	436
TDC410BR	436
TDC410SS	436
TDC412BR	436
TDC412SS	436
TDC415AA	437
TDC415AL	436
TDC415BR	436
TDC415SS	436
TDC420AA	437
TDC420AL	436
TDC420BR	436
TDC420SS	436
TDC465BR	436
TDC470BR	436
TDC555AA	437
TDC555AL	436
TDC555BR	436
TDC555SS	436
TDC655	436
TDC812BR	436
TDC815BR	436
TDC820BR	436
TDF1	443, 479
TDF2	443, 479
TDF3	443, 479
TDF4	443, 479
TDF5	443, 479
TDF6	443, 479
TDF7	443, 479
TDF8	443, 479
TDF9	443, 479
TDG211	441
TDG213	441
TDG214	441
TDG216	441
TDG220	441
TDG226	441

PART NO.	PAGE
TDG228	441
TDG229	441
TDG232	441
TDG234	441
TDG237	441
TDG239	441
TDG361	441
TDG362	441
TDG363	441
TDG364	441
TDG365	441
TDG366	441
TDG367	441
TDG368	441
TDG370	441
TDG371	441
TDG372	441
TDG373	441
TDG374	441
TDG375	441
TDG376	441
TDG377	441
TDG822	441
TDG823	441
TDG824	441
TDG825	441
TDG826	441
TDG827	441
TDG828	441
TDG829	441
TDH125	435
TDH127	435
TDH129	435
TDH184	435
TDH186	435
TDH188	435
TDH250	435
TDH252	435
TDH254	435
TDH501	435
TDH503	435
TDH555	435
TDJ1	443, 479
TDJ2	443, 479
TDJ3	443, 479
TDJ4	443, 479
TDJ6	443, 479
TDJ7	443, 479
TDK1	443, 479
TDK2	443, 479
TDK3	443, 479
TDK4	443, 479
TDK5	443, 479
TDK6	443, 479

PART NO.	PAGE
TDK7	443, 479
TDK8	443, 479
TDK9	443, 479
TDK455	443, 479
TDK655	443, 479
TDL150	438
TDL151	438
TDL152	438
TDL153	438
TDL154	438
TDL156	438
TDL157	438
TDL158	438
TDL555	438
TDL601	438
TDL603	438
TDL605	438
TDL607	438
TDL609	438
TDL611	438
TDL614	438
TDL616	438
TDL618	438
TDL620	438
TDL621	438
TDL623	438
TDL625	438
TDL627	438
TDL629	438
TDL635	438
TDL637	438
TDL642	438
TDL646	438
TDL648	438
TDL670	438
TDL672	438
TDL674	438
TDL676	438
TDL678	438
TDL680	438
TDN101	435
TDN103	435
TDN105	435
TDN107	435
TDN109	435
TDN111	435
TDN113	435
TDN115	435
TDR110	484
TDR112	484
TDR114	398, 484
TDR116	398, 484
TDR118	484
TDR120	484

PART NO.	PAGE
TDR124	398, 484
TDR128	484
TDR155	398, 484
TDR162	398
TDR164	398
TDR168	398
TDR174	398
TDR182	398
TDR184	398
TDR186	398
TDR255	398, 484
TDR301	484
TDR303	484
TDR305	398, 484
TDR307	398, 484
TDR309	484
TDR311	484
TDR315	398, 484
TDR319	484
TDR373	398
TDR375	398
TDR379	398
TDR385	398
TDR386	398
TDR393	398
TDR395	398
TDW216	441
TDW218	441
TDW220	441
TDW222	441
TDW555	441
TDW755	441
TDY255	440
TDY260	440
TDY262	440
TDY264	440
TDY266	440
TDY271	440
TDY273	440
TDY275	440
TDY277	440
TDY290	440
TDY291	440
TDY292	440
TDY293	440
TDY401	440
TDY402	440
TDY403	440
TDY412	440
TDY413	440
TDY414	440
TDY422	440
TDY423	440
TDY424	440

PART NO.	PAGE
TDY455	440
TEL202	434
TEL204	434
TEL206	434
TEL214	434
TEL216	434
TEL218	434
TEL223	434
TEL225	434
TEL227	434
TEL255	434
TES205	437
TES206	437
TES207	437
TES208	437
TES209	437
TES210	437
TES211	437
TES212	437
TES255	437
TES275	437
TES276	437
TES277	437
TES278	437
TES282	437
TES283	437
TES284	437
TES285	437
TES291	437
TES292	437
TES293	437
TES294	437
THP24DIA	551
THP24OCT	551
THP30DIA	551
THP30OCT	551
THP36DIA	551
THP36OCT	551
THP48DIA	551
THP555	551
THP912	551
THP1212	551
THP1218	551
THP1236	551
THP1818	551
THP1824	551
THP2424	551
THP2430	551
THP2436	551
THP3030	551
THP3048	551
THP3636	551
THP3648	551
THP3660	551

PART NO.	PAGE
THP4848	551
THP4872	551
THS101	387, 524
THS103	387, 524
THS105	387, 524
THS125	524
THS200	521
THS200P	521
THS202	521
THS202P	521
THS325	524
THS401	505
THS403	505
THS405	505
THS601	387, 524
THS625	524
TLS123	467
TLS202	467
TLS211	467
TLS731	467
TLS789	467
TMA101	403
TMA202	403
TMF125	403
TMF210	403
TMG137	403
TMG214	403
TMJ161	403
TMJ222	403
TMK173	403
TMK226	403
TMP185	403
TMP230	403
TMR191	403
TMR234	403
TMS111	388
TMS113	388
TMS238	388
TMT149	403
TMT218	403
TNL303	666
TNL305	666
TNL325	666
TNL335	666
TNL555	666
TNR001	341, 574
TNR002	341, 574
TNR003	341, 574
TNR201	342
TNR202	342
TNR203	342
TNT115	667
TNT125	667
TNT135	667

PART NO.	PAGE
TNT145	667
TNT155	667
TNT248	667
TNT250	667
TNT266	667
TNT296	667
TNT298	667
TNT355	667
TNT365	667
TNT375	667
TNT385	667
TNT395	667
TNT421	667
TNT423	667
TNT822	667
TNT824	667
TNT938	667
TNW255	666
TNW455	666
TNW655	666
TNW855	666
TPM104	385
TPM106	385
TPM114	385
TPM224	385
TPM226	385
TPM234	385
TPP203	388
TPP205	388
TPP208	388
TPP209	388
TPP223	388
TPP224	388
TPP226	388
TPP227	388
TRF24DIA	550
TRF24OCT	550
TRF30DIA	550
TRF30OCT	550
TRF36DIA	550
TRF36OCT	550
TRF48DIA	550
TRF555	550
TRF612	550
TRF912	550
TRF1212	550
TRF1218	550
TRF1236	550
TRF1818	550
TRF1824	550
TRF2424	550
TRF2430	550
TRF2436	550
TRF3030	550
TRF3048	550
TRF3636	550
TRF3648	550
TRF3660	550
TRF4848	550
TRF4872	550
TRM101	389
TRM105	389
TRM108	389
TRM109	389
TRS208	410
TRS209	410
TRS211	413
TRS218	194, 413
TRS220	413
TRS221	413
TRS222	413
TRS227	413
TRS241	386
TRS242	386
TRS243	386
TRS244	386
TRS245	386
TRS246	386
TRS247	386
TRS248	386
TRS249	386
TRS253	387
TRS303	386
TRS305	386, 412
TRS307	386
TRS314	389
TRS315	386
TRS317	386, 410
TRS318	410
TRS320	410
TRS322	410
TRS324	389
TRS325	389
TRS326	410
TRS327	384, 412
TRS328	410
TRS331	385, 413
TRS332	389
TRS338	384
TRS340	413
TRS342	385
TRS345	386
TSP101	401, 485
TSP103	401, 485
TSP105	401, 485
TSP107	401, 402, 485, 488
TSP160	388
TSP505	388
TSP626	388
TSS101	410
TSS102	410
TSS103	410
TSS200CTM	410
TSS200CTP	410
TSS200PTM	410
TSS200PTP	410
TSS555	409
TSS801	409, 410
TSS803	412
TSS805	412
TSS807	413
TSS811	411
TSS813	412
TSS817	411
TSS820	412
TSS824	412
TSS902	410
TSS904	412
TSS906	412
TSS908	411
TSS910	413
TSS912	412
TSS914	411
TSS919	408
TTR100	390
TWB622	436
TWB624	436
TWB626	436
TWB628	436
TWB641	436
TWB643	436
TWB645	436
TWB647	436
TWF100	599
TWF102	599
TWF103	599
TWF104	599
TY42	375
TY63	375
TY84	375
TY115	375
TY555	375
V	
VA35	38
VA57	38
VA555	38
VA710	38
VA912	38
VA1014	38
VA1218	38
VA1420	38
VA1824	38
VA2028	38
VA2436	38
VP35	34
VP57	34
VP555	34
VP710	34, 658
VP912	34
VP1014	34
VP1218	34
VP1420	34
VP1824	34
VP2028	34
VP2436	34
VPL155	282, 644
VPL255	282, 644
VPL355	282, 644
VPL601	282, 644
VPL601LENS	282, 644
VPL901	282, 644
VPL901LENS	282, 644
VPL902	282, 644
VPL902LENS	282, 644
VPL903	282, 644
VPL903LENS	282, 644
VPL904	282, 644
VPL904LENS	282, 644
VPL905	282, 644
VPL905LENS	282, 644
VPL906	282, 644
VPL906LENS	282, 644
VPL907	282, 644
VPL907LENS	282, 644
VPL908	282, 644
VPL908LENS	282, 644
VPL909	282, 644
VPL909LENS	282, 644
VPL910	282, 644
VPL910LENS	282, 644
VPL955	282, 644
VPTNR	342
VPX35	34
VPX57	34
VPX555	34
VPX710	34
VPX912	34
VPX1014	34
VPX1218	34
VPX1420	34
VPX1824	34
VPX2028	34
VPX2436	34
VS35	46
VS57	46
VS555	46
VS710	46
VS912	46
VS1014	46
VS1218	46
VS1420	46
VS1824	46
VS2028	46
VS2436	46
VS3648	46
VTA125	442
VTA150	442
VTA175	442
W	
W181812	560
W182418	560
WA555	39
WA1014	39
WA1218	39
WA1420	39
WA1824	39
WA2028	39
WA2424	39
WA2436	39
WDW555	708
X	
XA24DIA	551
XA30DIA	551
XA36DIA	551
XA48DIA	551
XA555	551
XA912	551
XA1212	551
XA1218	551
XA1818	551
XA1824	551
XA2424	551
XA3030	551
XA3636	551
XA4848	551
XBR303	44
XBR304	44
XBR305	44
XBR404	44
XBR406	44
XBR408	44
XBR710	44
XBR912	44
XBR1014	44
XBR1218	44
XBR1420	44
XBR1824	44
XBR2028	44
XBR2436	44
XBRA555	44
XCP202	36
XCP203	36
XCP303	36
XCP304	36
XCP305	36
XCP404	36
XCP406	36
XCP408	36
XCP555	36
XDA202	40
XDA203	40
XDA303	40
XDA304	40
XDA305	40
XDA404	40
XDA406	40
XDA408	40
XDA555	40
XF35	45
XF57	45
XF555	45
XF710	45
XF912	45
XF1014	45
XF1218	45
XL555	44
XL710	44
XL912	44
XL1014	44
XL1218	44
XL1420	44
XL1824	44
XL2028	44
XL2436	44
XMA202	44
XMA203	44
XMA303	44
XMA304	44
XMA305	44
XMA404	44
XMA406	44
XMA408	44
XMA555	44
XRA202	40
XRA203	40
XRA303	40
XRA304	40
XRA305	40
XRA404	40

PART NO.	PAGE
XRA406	40
XRA408	40
XRA555	40
XT35	35
XT57	35
XT555	35
XT710	35
XT912	35
XT1014	35
XT1218	35
XT1420	35
XT1824	35
XT2028	35
XT2436	35
XV35	46
XV57	46
XV555	46, 685
XV710	46
XV912	46
XV1014	46
XV1218	46
XV1420	46
XV1824	46
XV2028	46
XV2436	46
XV3648	46
Z	
ZFD100PA	517
ZFD100XT	517
ZFD100XV	517
ZFD101EV	517
ZFD101MG	517
ZFD101PA	517
ZFD101XT	517
ZFD101XV	517
ZFD151PA	517
ZFD151XT	517
ZFD151XV	517
ZFD242EV	517
ZFD242PA	517
ZFD242XT	517
ZFD242XV	517
ZFD275EV	517
ZFD275PA	517
ZFD275XT	517
ZFD275XV	517
ZFD400XV	517
ZFD404EV	517
ZFD404XV	517
ZFD430EV	517
ZFD430PA	517
ZFD430XT	517
ZFD430XV	517
ZFD465EV	517
ZFD465PA	517
ZFD465XT	517
ZFD465XV	517
ZFD515EV	517
ZFD515MG	517
ZFD515PA	517
ZFD515XT	517
ZFD515XV	517
ZFD555	517
ZFD600MG	517
ZFD600XT	517
ZFD600XV	517
ZFD606EV	517
ZFD606MG	517
ZFD606XT	517
ZFD606XV	517
ZFD801	274, 518
ZFD802	274, 518
ZFD803	274
ZFD806	518
ZFD807	518
ZFD812	518
ZFD814	518
ZFD816	518
ZFD837	518
ZFD840	524
ZFD841	524
ZFD842	524
ZFD843	524
ZFD844	524
ZFD845	524
ZFD870	518
ZFD878	518
ZFD881	518
ZFD889	518
ZFD904XV	519
ZFD906MG	519
ZFD906XT	519
ZFD906XV	519
ZFD910DA	519
ZFD910XT	519
ZFD910XV	519
ZFD915DA	519
ZFD915XT	519
ZFD915XV	519
ZFD924DA	519
ZFD924EV	519
ZFD924XV	519
ZFD930DA	519
ZFD930EV	519
ZFD930XV	519
ZHA1	515
ZHB1	515
ZHC1	515
ZHJ1	515
ZHM1	515
ZHP2	515
ZHR2	515
ZHS100	500
ZHS101	500
ZHS102	500
ZHS103	500
ZHS104	500
ZHS110	500
ZHS111	500
ZHS112	500
ZHS113	500
ZHS114	500
ZHW2	515
ZHY2	515
ZHZ2	515
ZNA2	515
ZNB2	515
ZNC2	515
ZNJ2	515
ZNM2	515
ZNP1	515
ZNR1	515
ZNW1	515
ZNY1	515
ZNZ1	515
ZPF125	519
ZPF236	519
ZRA	516
ZRB	516
ZRC	516
ZRJ	516
ZRM	516
ZRS102	509
ZRS300	506
ZRS301	506
ZRS302	506
ZRS304	506
ZRS309	506
ZRS311	506
ZRS313	506
ZRS316	506
ZRS326	506
ZRS335	506
ZRS347	506
ZRS348	506
ZRS355	506, 507
ZRS356	508
ZRS358	508
ZRS360	188
ZRS365	188, 508
ZRS366	508
ZRS367	508
ZRS369	508
ZRS371	508
ZRS384	508
ZRS385	508
ZRS388	508
ZRS389	508
ZRS390	508
ZRS407	507
ZRS632	509
ZRS634	509
ZRS640	509
ZRS641	509
ZRS642	509
ZRS643	509
ZRS655	509
ZRS708	507
ZRS709	507
ZRS729	507
ZRS730	507
ZRS755	507
ZRS934	509
ZRS940	509
ZRS942	509
ZRS943	509
ZRT826	508
ZRT828	508
ZTP108	510, 704
ZTP122	510, 704
ZTP133	510, 704
ZTP137	511, 705
ZTP139	512, 705
ZTP224	512
ZTP226	512
ZTP228	512
ZTP230	512

Need part numbers on the go? Our Part Number Locator is also online: PartNumberLocator.com



A

AA Batteries 656
Above Hazard Signs & Labels 171
AC Circuit Testers 459
AC Voltage Sensors 459
Accessories,
Magnetic Ring and Carabiner Kit . .613
Placards 529
Plastic Chain 612
Plastic Stanchion Post 610
Safety Sign 338–349
Accessory Cap, *Blockade* 608
Accident Prevention Signs & Labels 114–337
Accu-Detect™ Metal-Detectable:
Directional Arrow Tape 428
Pipe Markers 423, 427
Labels 295
Accu-Ply™ Plus Engraved Tags 440
Accu-Ply™:
Engraved Signs 167, 294
Engraved Tags 441
Signs 167
Tags 441
Accu-Shield™ FBX Signs 32
Accu-Shield™ Signs 32, 77, 516



Accu-Shield™ Signs
PAGE 32

ADA Braille Signs 286–289
ADA Braille Signs,
California Title 24 287
ADA:
Floor Signs 634
Parking Signs 255, 571
Truncated Dome Mats 670
Adhesive Dura-Vinyl™:
Signs 45, 75, 516
Tags 443
Adhesive:
Floor Sign Holder 344
Pipe Markers 420, 423–426, 431
Vinyl Placards 528–532
Vinyl Signs 45, 74
Admittance & Exit Floor Signs 634
Admittance & Exit Signs,
ANSI 274
Bilingual 262
Admittance & Exit Signs & Labels 114–129
Advisory Signs 580–583
Advisory Traffic Signs 560
AED Signs 200
A-Frame Barricades 588
Airport Flags 598
Aisle Marking:
Floor Signs 634
Tapes 646–652
Aisle Sign Holder 343
Alarm, *Projection™ Signs* 325
Alarm Signs & Labels 186
Alert System,
Mirror 602
Traffic 602
Aluma-Lite™ Signs 44, 77, 516
Aluma-Tag™ Hasps 445
Aluminum Labels, *Perma-Black™* 71
Aluminum:
Characters 675
Foil Labels 70
Hasps 445, 447
Labels 70, 71
Letters and Numbers 675
Plates 70
Projection™ Signs 332
Signs 36, 75
Tags 435–437
Ammonia:
Component Markers 430
Pipe Marker Charts 430
Pipe Marker Posters 430
Pipe Markers 430–431
Anodized Aluminum:
Labels 69
Plates 69
Tags 437
ANSI:
Accident Prevention Tags, def. . . .380
Chemical Signs 514
Header Labels 299
Header Sign Blanks 298–299
ISO Safety Signs & Labels . .271–279
Pipe Marker Tags, def. 435
Shirts 597
Vests 597
Antenna Sign Holder 342
Anti-Skid Tapes 653
Applicator, *Marking Tape* 650
Arc Flash Signs & Labels 172–173
Architectural Signs 290–291
Arm Band Badge Holders 664
Arrow:
Magnetic Shapes 349
Tapes 428, 432
Arrow Tapes, *Detectable* 428
Arrow Top Light, *Blockade* 608
Arrows,
Floor Marking 651
Glow-In-The-Dark 651
Asbestos Signs & Labels 143
ASME Pipe Markers, def. 418
Asphalt Signs 643
Assembly Point:
Indicator Kits 662
Signs 188–189
Asset Tags, *RFID* 302
Attachable Document Holders 346
Authorization Signs & Labels . . .146–149
Authorized Personnel Signs & Labels 114
Automatic Start/Stop Signs & Labels 182

B

Backless Message Holder 346
Backlit Digi-Day® 3 Electronic Scoreboards 359
Badge Holders,
Clip-On Style 664
Hard Hat 664
Retractable 665
Slot Holes Thru Style 664
Thumbnotch Style 664
Badges,
Custom 664
Dura-Plate™ 664
Identification 664
Name 664
Plastic 664
Ball Valve Lockouts 453–455

Banana Brim 162, 218



Banana Brim
PAGE 162

Band Strapping 433
Brand Strapping:
Buckles 339
Clips 377, 407
Tools 433
Band-Strap Plastic Pipe Markers 421
Banner:
Flags 697
Frames 696
Stands 691
Banners,
5S 686, 688
6S 688
Custom 690
Custom Fence-Wrap™ 693
High Wind 692
Mesh 692
Motivational & Safety 687–690, 692, 710
Oversize Load 545
Truck & Trailer 545
Vertical 691
Wide Load 545
Wind-Resistant 692
Barcode, *Anodized Aluminum* 69
Barcoding 376
Barrels, *Traffic* 589
Barricade, *Plastic Expandable* 625
Barricade:
Fence 627
Lights 603
Rope 613
Tags 391, 397, 399, 411
Tape Holders 612
Tape Labels 621
Tape Tags 621
Tapes 620–621
Barricade System, *Multi-Gate* 624
Barricade Wrap 626
Barricades,
A-Frame 588
Blockade 606
Chain 606–607, 609–610
Expandable 624–625
Fold-Ups® 591
MessageCade 588
Move It 626
Panel 589
Plastic 588–591
QuickFold™ 623
Retractable Belt Tape 614–619
Steel/Plastic 590
Traffic 588–591
Versa-Guard Expandable 625
Vertical Panel 589
Barrier, *Mobile* 617, 624
Barrier:
Cone Bars 625
Fence 627
Rope 613
Tapes 620–621
Barriers,
Belt Tape 614–619
Blockade 606
Blockade Retractable Belt Tape . . .614
Chain 606–607, 609–610
Confined Space 491–494
Fold-Ups® 591
Manhole Warning 492
Man-Way Cross™ 491
MessageCade 588
Mobile 624–625
Multi-Surface Wall Mount 618
Portable 624–625
Retractable Belt Tape 614–619
Traffic 589
Wall 589
Baskets, *Wire Binder* 509
Basket-Style Aluminum Centers 506
Bathroom:
Projection™ Signs 331
Braille Signs 286–287
Batteries, *AA* 655
Battery Signs & Labels 170, 259
Beacons,
Flashing 563, 605
Warning 563
Beaded:
Chain #6 . . . . . .377, 407
Nylon Ties 377, 407
Below Hazard Signs & Labels . . .156, 171
Belt Tape:
Barriers 614–619
Posts 614–619
Beverage Signs & Labels 214–215
Bicycle Signs 561–562
Big Wrap™ Pipe Markers 421
BIGShape™ Signs 333
BigSigns™ 150–153, 249
Bilingual:
ANSI Signs 271
Lockout Tags 388, 401–402, 485
Signs & Labels 262–271
Spanish Tags 388, 401–402
Binders,
Safety Data Sheets 509
SDS 509
Biohazard Signs & Labels 142, 204
Blank:
4-Digit DOT Placards 530
Accu-Ply™ Tags 441
Header Signs 298–299
Inventory Dots 304
NFPA Placards & Panels, ...517
Tags 388, 397, 399, 404–406, 435–437, 441
Blinker Signs 557, 563
Blockade:
Accessories 608
Accessory Cap 608
Arrow Top Light 608
Barricades 606
LED Cone Top Light 608
Mounting Bracket 608
Reflector 608
Retractable Belt Tape Barriers 614
Sign Clamp 608
Sign Frames 608
Stackable Post Bucket Kits 607
Stackable Posts 607
Stanchion Cap 608

Blockade: (con't)
Stanchion Posts 606
Versatile Sign Stand 340
Warning Flag 608
X-Barricade 622
Bloodborne Pathogen Signs & Labels 142, 204
Boards,
Confined Space Permit Holder . . .495
Hazardous Materials Center . .506–508
Information Centers 186
Lockout Center 472–474
Lockout Tagout Procedure 489
Right-To-Know/Understand Center 506–508
Safety Data Sheets Center . .506–508
SDS Center 506–508
Bollards, *Bounce-Back* 633
Bollards:
Plastic 632–633
Post 632–633
Posts 633
Rebound 633
Removable 633
Sleeves 632
Bolts & Nuts 576
Booklets,
Haz-Com 512
Right-To-Know 512
Bounce-Back Removable Bollards . . .633
Box of Tags 399, 483
Boxes,
Document 508
Group Lock 468–470
Hazardous Materials 508
Job-Site 508
Padlock Control 470
Plug Lockout 459
Right-To-Know/Understand 508
Safety Data Sheets 508
SDS 508
Brackets,
Chain Link Fence 579
Fence Sign Holder 115, 130, 147, 154, 165, 197, 273, 338, 579
Placards 529
Sign 578–579
Street Sign 552, 578
Tag-It 690
Braille Signs 286–289
Brass:
Body Padlocks 466
Stencils 673
Tags 435–436
Breakaway:
Sign Post Couplers 557
U-Channel Posts 576
Bright-Flash Signal Lights 655
Brim Catcher, *Magnetic* 162, 218
Brushed:
Aluma-Lite™ Signs 44
Aluminum Projection™ Signs 332
Bucket Labels 131
Bucket of Chain 611
Buckle Up Signs 568
Bull Station 161
Bumper:
Guards 631
Post Sleeves 632
Post Wrap 631, 668
Bungee Cords 680
Buried Utility Signs & Labels . . .157, 171
Butt Can, *Ultra-Smoke Stops* 249
Button Lockouts 461

C

Cabinets,
Hazardous Materials 508
Lockout Tagout 454
Padlock Control 470
Right-To-Know/Understand 508
Safety Data Sheets 508
SDS 508
STOPOUT® 454
Cable Wraps 488
Cable:
Hasps 451–452
Locks 451–452
Markers 168
Ties 433, 442
Cal Prop 65 Signs & Labels 145
Calibration Labels 303
California:
Hazardous Waste Labels 541
Title 24 ADA Restroom Door Signs 287
Calming Traffic Signs 562
Cancer Hazard Signs & Labels . . 143, 145
Cannabis Signs 248



Cannabis Signs & Labels
PAGE 248

Capacity Signs & Labels 259
Caps, *Plastic Posts* 51
Carbon Dioxide Fire Extinguisher Signs 193
Cards, *Identification* 664
Cardstock Placards 528–532
Cardstock Tags 373, 381, 397, 399, 404–405
Cautionary Traffic Signs . . .560, 580–583
Cellular Phone Signs 250
CEMA Labels 178, 277
Center Boards,
Confined Space Permit 495
Disaster 186
Emergency 186
Hazardous Materials 506–508
Lockout Tagout 472–474
Lockout Tagout Procedure 489
NFPA 506
Right-To-Know/Understand . .506–508
Safety Data Sheets 506–508
SDS 506–508
Security 186
Centers,
Lockout Board 472–474
Lockout Tagout 472–474, 476
Tag 414–415
Chain,
Accessories 612
Beaded 442
Jack Chain (#6) 333, 442
Plastic 611, 663
Safety 452
Steel 616
Chain:
Barricades 606–607, 609–610
Barriers 606–607, 609–610

Holder 596
Lockout Kit 452
Storage Stanchion Posts 609
Chain Link Fence Sign Brackets. 579
Changeable:
Magnetic Face Digi-Day® 3 Electronic Scoreboards . .356–357
PPE-ID™ Chart 233–237
PPE-ID™ Charts .158–159, 233–237
Sign System 284–285
Character Markers. 676–677
Characters,
Aluminum 675
Magnetic 678
Charts,
Ammonia Pipe Marker 430
Changeable PPE-ID™ 233–237
Chemical Hazard 510–511
DOT Placard 526
Hazardous Material 510–511
HMCIS. 510–511
IIAR Pipe Marker 430
NFPA Diamond. 510–511
Personal Protective Equipment 233–237
PPE-ID™ 233–237
Right-To-Know 510–511
SDS. 510
Traffic Sign Material Selection Chart. 551
Viewing Distance 29



Charts, Changeable PPE-ID
PAGE 233

Checkerboard Pattern Tapes 650
Chemical & Hazmat Signs,
ANSI 274
Bilingual 263
Chemical:
Drum Signs & Labels. 137
Hazard Charts 510–511
Hazard Labels, Placards and Signs 517–523
Hazard Posters 510–511
Hazard Signs 514–516, 518–519, 524
Hazard Tags. 524
Hazards Signs & Labels. . . .134–135
Identification Signs & Labels 134–135
Signs & Labels 130–145
Chemicals & Hazardous Material Signs 130–145, 315
Chock Wheels Signs 258
Chocks, *Rail Car*. 564
Cinch Lockout Hasps 451–452
Circle Magnetic Shapes. 349
Circles, *Slip-Gard™ Marking* 652
Circuit:
Breaker Lockouts. 449–450
Testers. 459
Clamps, *Railroad Sign* 564
Clean Signs & Labels. 206–215
Clearance Signs. 181, 258
Cling-Tite Pipe Markers 420, 424–426, 431
Clip-On Badge Holders. 664
Clock Signs 256, 349
CO2 Fire Extinguisher Signs 193
Collapsible:
Cones 593, 661
Lighted Cones 593
Color Banding Pipe Marker Tapes . . .432
Color-Coded:
Tags 385
Magnetic Closure Pockets 347
Column Markers, *Fire Extinguisher* . . .194
Combustible Signs & Labels . . .132–133
Commercial-Grade Floor Mats. 711
Compact Group Lock Boxes 469
Component Ammonia Pipe Markers. . .430
Compressed Gas Signs & Labels 139–141
Concealed Weapons, Devices, Substances Signs. 121
Concrete Signs. 643
Conduit Markers 168
Conduit Voltage Markers 168
Cones,
Banana Shaped 661
Collapsible. 593, 661
Floor 593, 661, 662
Pallet 537
Pop-Out™ Warning 661
Quad-Warning Safety 662
Safety 593, 661, 662
Traffic 593
Cone:
Accessories. 663
Adapters 596
Chain Holder 596
Collars. 596
Holder Rack. 596
Lights 593, 596, 603–604
Message Sleeves. 595, 663
Warning Signs 594–595
Cone-Top Flashing Lights. 663
Cone Bars, *Barrier* 625
Cone Cuff™ Sleeves 595, 633
Confined Space,
Lumi-Glow™ 315
OSHA, def.. 490
Confined Space:
Barriers 491–494
Entry Permits. 495
Fold-Ups® 497
Ladder Shield™ Wraps 494
Magnetic Signs 497
Manhole Warning Barriers™. 492
Man-Way Cross™ Barriers. 491
Permit Center Boards. 495
Permit Holders. 495
Permit Station 495
Signs & Labels 146–149, 315, 491–494, 497–499
Stencils 497
Tags 412, 387, 397, 399
Consecutive Numbering. 376
Conspicuity Tapes 544
Construction:
Sign Accessories. 583–587
Sign Stands. 583–587
Signs & Labels . .150–163, 580–583
Site Kits. 163

Construction Signs, *Bilingual* 264
Container:
Identification Labels 146, 542
Tags 440
Control Caps, *Identification* 678
Controller Switch Cover 461
Convex-Curve Vinyl Labels 65
Conveyor Signs & Labels 178
Cooler Labels, *Water* 471
Cooler Tapes, *Water* 471
Cords, *Elastic* 690
Cork Boards 348
Corners, *Slip-Gard™ Marking* 652
Corrugated Light-Duty Plastic Signs 300
Corrugated Plastic Signs 36, 300
Cost of a Sign 78
Countdown Digi-Day® 3 Electronic Scoreboards 358
Couplers, *Breakaway Sign Post* 557
Covers,
Controller Switch 461
Padlock 466
Stanchion Post Base 609
Crane Signs & Labels 151,155
Crossing Signs 560
Cross-Ribs 583
Crosswalk Signs 561–563
Custom:
180D Projection™ Signs 335
2x Fold-Ups® 659
3-Dimensional Department Signs 336
3-Dimensional Signs 333, 336
4-Digit DOT Placards 531
4-Digit Panels 532
Accu-Detect ™ Metal-Detectable Pipe Markers 423
Accu-Detect™ Metal-Detectable Labels 295
Adhesive Floor Sign Holder 344
Aluminum Projection™ Signs 332
Anodized Aluminum Tags 437
Backlit Digi-Day® 3 Electronic Scoreboards 359
Badges 664
Banner Flag 697
Banners 690
Barricade Tapes 621
Barricade Wrap 626
Basket-Style Aluminum Centers 506–507
Basket-Style Center Boards . . 506–507
Bilingual 266
Blank NFPA Placards & Panels . . . 517
Box of Tags 399, 483
Braille Signs 288–289
Brushed Aluminum 3D Projection™ Signs 332
Bumper Post Sleeves 632
Cable Wraps 488
Changeable Magnetic Face Digi-Day® 3 Electronic Scoreboards 357
Changeable Signs 284–285
Cling Label Permits 666
Cone Cuff™ Sleeves 595, 663
Cone Sleeves 595, 663
Cone Top Warning Signs 595
Confined Space Ladder Shield™ 494
Confined Space Permit Holder Boards 495
Confined Space Stencils . . . 497, 673
Countdown Digi-Day® 3 Electronic Scoreboards 358
Die-Cut Letters and Numbers 299
Digi-Day® 3 Moving Message Scoreboard Signs 365
Digi-Day® 3 Electronic Scoreboards 355
Doorknob Hanger Tags 391
DOT Flip Placards 527
Dry-Erase Boards 348
Duct Markers 429
Durable Marking Tapes 649
Energy Source Identification Tags 443, 479
Engraved Accu-Ply™ Signs 294
Fence-Wrap™ Mesh Banners 693
Field and Site Entrance Signs 679
Flexible Sign and Frame System . . 283
Flip-Up Fold-Ups® 659
Floor Marking Shapes 651
Floor Marking Stencils . 649, 672–673
Floor Mats 711
Floor Sign Holders 344, 645
Floor-Grafix Floor Signs 638
Floor-ID™ Label Frame System 345, 645
Folding Floor Signs 497, 591, 660, 655
Fold-Ups® Barricade Signs 497, 591, 660, 655
GHS Labels 502–505



Custom GHS Labels
PAGE 503

GHS Notification Facility Signs . . . 500
GHS Pipe Markers 423, 501
Glove Board™ 237
Glow-In-The-Dark Folding Floor Signs 657
Hanging Doorway Signs 208
Hanging Parking Permits 667
Hard Hat Stickers 227
Hazard Communication Notification Signs 514–516
Hazardous Waste Labels 540
HMCIS Labels 523
IIAR Pipe Markers 431
IMO Safety Signs 310
ISO Safety 308
Label Permits 666
Labels 52–71
Ladder Shield™ Wraps 462, 494
Lanyards 665
LED Sign Projector Floor Signs . . . 282
Lightweight Sign Inserts 658
Lockout Centers 473
Lockout Store-Boards™ 472
Loop ‘n Lock™ Tie Tags . . . 393, 487
Loop ‘n Strap™ Tags 392
Lumi-Glow Fold-Ups® 657
Lumi-Glow™ Deco-Shield™ Signs 291
Lumi-Glow™ Hanger Tags 391

Lumi-Glow™ Signs 319
M.A.G.s™ (Mirror Awareness Guards) 605
Magnetic Characters 349
Magnetic Confined Space Signs . .497
Magnetic Visual Edge Signs 241
Manhole Cover Signs 493
Manhole Warning Barrier™ 492
Man-Way Cross™ Barrier Legends 491
Marking Flags 683
Marking Stake Labels 685
Marking Tapes 647–648, 650
Medical Gas Pipe Markers 429
Mesh Banners 692
Message Marking Tapes 650
Message Tapes 647–648
Message Cades 588
Military Fire Division Flip Placards 533
Mini Digi-Day® 3 Electronic Scoreboards 360
Multilingual Safety Tags 403
Multi-Surface Wall Mount Barriers 618
NFPA Labels & Placards 519, 521
One-Way™ Printed Welding Screens 629–630
Packing List Envelopes 537
Padlock Covers 466
Panel Plastic Barricades 589
Parking Signs 547–552
Pavement-Print Signs 643
Perma-Black™ Stainless Steel Tags 437
Personal Digi-Day® Wearable Scoreboard 361
Pipe Markers 417–423
Plastic SDS Binders 509
Pocket Fold-Ups® 658
Pocket-Style Center Boards 507
Poster Frames 702
Posters 702
PPE Boards 236–237
Printed Feather Flag 697
Projection™ Signs 331
Quad-Warning Safety Cones 662
QuickFold™ Banners 623
QuickTags™ 398, 484
Reflective Folding Floor Signs 657
Reflective Fold-Ups® 657
Reflective Helmet Stickers 228
Reflective Marking Tapes 650
Retractable Badge Holders 665
Retractable Belt Tapes & Posts . . .616
Reversible Folding Floor Signs . . .657
Reversible Fold-Ups® 656
RFID Asset Tags 302
Roll Tape Pipe Markers 422
Room Status Door Banner 208
Rope Signs 613
Safety Documents Job Site Boxes 508
Safety Vests 597
SDS Storage Cabinets 508
Security Height Tape 118
See-Thru Glass Graphics™ 708
Signal Digi-Day® 3 Electronic Scoreboards 363
Signal Safety Awareness Center . .364
SignPad™ 301
Sign-PAL 343
Signs 24–51
SiteTags® 379, 400, 486
Skid-Gard™ Floor Signs 643
Slip-Gard™ Drain Marker 638
Slip-Gard™ Floor Signs 638, 641



Custom Slip-Gard™ Floor Signs
PAGE 641

Slip-Gard™ Shape Floor Signs . . .639
Stainless Steel 296–297
Stanchion Post Base Covers 609, 615
Stanchion Post Message Labels 612
Status Alert Systems 409
Steel Hasps 447
Tag Store-Boards™ 415
Tags 368–379
Tags By-The-Roll 378, 396
Tags By-The-Roll with Grommets 397, 482
Tough-Mark™ Message Strips . . .646
Tough-Mark™ Shapes 646
Tough-Mark™ Strips 646–647
Traffic Signs 547–552
Triage Tags 390
Turn-A-Day Scoreboards 367
Utility Pole Wrap 680
Valve Identifier Tags 441
Vertical Panel Plastic 589
Visual Edge™ Signs 240
Wall-Wrap™ Graphics 709
Welding Screens 629–630
Wrap 'n Stick™ Tags 391, 621
Write-A-Day Scoreboards 367
Custom Sign Inserts 658
Custom Sign Inserts, *Portable Wind Sign Holders* 342
Custom Slide Inserts, *ADA Braille Signs* 289
Cylinder Gas Lockout Caps 454
Cylinder:
Shoulder Labels 141
Cylinder Signs & Labels 139–141, 183
Cylinder Tags 412

D

Decals,
Helmet 225–227
Reflective Helmet 228–229
Decibel Meter Sign:
Cart 220–221
Stand 220–221
Decorative Signs 290–291
Deco-Shield™ Signs 291, 322
Delineator Posts, *Reflective* 592
Delineator Posts 590, 592
Deluxe Fiberglass Signs 45
Department Signs, *3-Dimensional* . . .336
Department Tags 385
Designated Parking Signs 568
Destructible Labels 68
Devices & Substances Signs 121

DG High-Prism Reflective Aluminum Signs . .39, 551, 557–563, 565, 568–569, 572, 580–582
Diamond:
Plate Aluminum Signs 40
Shape Floor Signs 639
Die-Cut Letters and Numbers. 677
Dielectric Hasps. 446–447
Dielectric Padlocks 464,466
Digi-Day® 3:
Moving Message Scoreboard Signs 365
Electronic Scoreboards. . . . 350–355, 365
Digital:
Flip Placards 527
Scoreboards 350–363, 365
Direction Signs & Labels 119, 560
Directional Flow Arrow Tapes . .428, 432
Disaster Information Center Boards. 186
Dispensary Signs:
Cannabis 248
Dispensers,
Barricade Tape. 621
Label 303, 305, 537
Roll Label 537
Tag 394–398, 414–415
Disposable Padlock Seals 450
Distance Readership Guide 29
Do Not Enter Signs & Labels 115
Document:
Boxes 508
Holders 343, 346
Protectors 343
Dome Mirrors. 602
Domed Utility Post Marker Kits 682
Door & Dock Signs. 256
Door & Gate:
Labels 120
Signs. 120
Door Chock, *Door Stop*. 124
Door:
Fire Signs 185
Knob Hanger Tags 391
Stop 124
Swing Area Floor Sign 642
Door Labels, *Double-Sided* 124
Doorway Signs,
Biohazard 208
Confined Space 208
Housekeeping & Hygiene 208
DOT Flip Placards 527
DOT Placards, *4-Digit* 531
DOT:
Hazardous Materials Regulation . .553
Hazardous Waste Labels . . .540–543
Placard Charts. 526
Placard Posters 526
Placards 528–532
Shipping Flip Placards 527
Shipping Labels . .534–539, 540–543
Shipping Labels, def. 534
Shipping Panels 532
Shipping Placards 528–532
Shipping Placards, def. 526
Sign Finder 556
Dots,
Blank Inventory 304
Floor Marking 651
Glow-In-The-Dark 651
Inventory 304
Marking 304
Slip-Gard™ Marking 652
Double Pole Circuit Breaker Lockouts 449–450
Double-Cross Aluma-Tag™ Hasps . . .445
Double-Sided:
Door Labels. 124
Portable Sign Holder 342
Signs. 658
Drain Markers 638
Drinking Water Signs & Labels 144
Driver Signs & Labels 257
Driving Conditions Signs 560
Drone Safety Signs 116
Drum:
Chemical Signs & Labels 137
Identification Labels. 542
Lockouts 461
Drums, *Traffic*. 589
Dry Erase:
Dry Erase Markers 298, 366
Boards. 348
Sign Blanks 298
Duct Markers 429
Dura Lumi-Glow™ Aluminum Signs. . .41
Durable Marking Shapes 651
Dura-Fiberglass™ Signs 45, 77
Dura-Plastic™ Signs 35, 516
Dura-Plate™ Identification Badges . .664
Dura-Shield™ Signs. 35, 290
Dura-Vinyl Signs 516

E

Ear Protection Signs & Labels . .220–221
Economical Fire Extinguisher Tag . . .413
Edge Sealer 638, 640
Eflare™ Flashing Beacons 605
Elastic,
Bungee Cords 680,690
Cords with Hook Ends 680,690
Electrical,
Lumi-Glow™ 316
Switches Signs & Labels 170
Electrical:
Clearance Signs & Labels 169
Hazard Signs & Labels. 164–175
Labels 168
Markers. 168
Panel Lockout 448
Panel Signs & Labels 169
Reflective Adhesive Signs 166
Safety Floor Signs 634
Shut-Off Signs & Labels. 170
Signs & Labels 164–175
Space Signs & Labels 169
Switches Signs & Labels 170
Tags 385, 397, 399
Electrical Signs,
ANSI 275
Bilingual 264
Electronic Moving Message Displays 365
Electronic Scoreboards,
Digi-Day® 3 350–355



Elevator Signs 179
Embossed Aluminum Letters and Numbers 675

Emergency:
Exit Signs 184
Information Center Boards 186
Information Signs 193, 205
Lights 129
Management Signs 572
Response Helmet Labels . . .162, 230
Response Helmet Stickers . .162, 230
Signal Horn 128
Signs & Labels 184–189
Warning Triangles 545
Employees Signs & Labels 119
Enclosed Cork Boards 348
Energy Source:
Identification Tags 443, 479
Isolation Placards 478
Engineer-Grade Prismatic Signs . . 39–40, 48, 550, 552, 557–561,564–572
Engraved Plastic:
Signs. 292–293
Tags 441
Engraved Signs 167, 292–293,441
Entrance Signs. 122–123
Entry Permits, *Confined Space*. 495
Envelopes, *Packing List* 537
Equipment Signs,
ANSI 276
Bilingual 265
Equipment:
Signs & Labels 176–183
Status Tags 386,389, 395
Tags 379, 384–385, 388–389, 392–399, 401–402
Escalator Signs 179
ESD Shipping Labels 539
Evac & Shelter Signs 317
Evacuated Tags 391
Evacuation:
Map Holder(s) . . .190–191, 280–281
Signs. 187
Exit:
Braille Signs. 286–287
Lumi-Glow™ Signs 315
Signs & Labels . 122–123, 125–129, 286–287, 315, 321
Ultra-Glow™ Signs 321
Expandable Barricades 624–625
Explosive Signs & Labels. 132–133
Extinguisher:
Cover 194
Signs & Labels 192–193, 316
Eye & Face Protection Signs & Labels 216–218
Eye Protection Signs & Labels. .216–218
Eye Wash & Shower, *Projection™ Signs* 329
Eye Wash Signs & Labels. .201–203, 337



F

Face Holder, *Placard Cover* 529
Face Protection Signs & Labels 216–218
Facility Signs 280–313, 569–570
Facility Traffic Signs, *Recycle-Grade* 570
Fall Arrest Signs & Labels 231
Fall Protection Signs 231, 635
Fasteners,
Pipe Marker 433
Sign 338–339
FDC Signs 197, 317
Feather:
Banner. 697
Flag 697
Federal Labor Law Posters 703
Feedback Speed Limit Signs 562
Fence,
Barricade. 627
Barrier 627
Mobile 624–625
Pocket-Net™ Barrier 627
Safety & Warning 627
Snow. 627
Fence:
Hog Rings 339
Sign Brackets 579
Sign Holder Bracket 115, 130, 147, 154, 165, 197, 273, 338
Fence-Wrap™ Mesh Banners 693
Fiberglass Signs 77
Field Entrance Signs 679
Fire & Emergency:
Safety Floor Signs 635
Signs & Labels . .184–199, 316, 635
Fire:
Alarm Signs & Labels 186
Control IMO Signs 310
Division Placards. 533
Equipment & Door Projection™ Signs 195, 199, 327
Equipment Signs & Labels 196
Exit Signs & Labels 184–189
Extinguisher Column Markers. . . .194
Extinguisher Cover. 194
Extinguisher Signs & Labels. 192–193
Extinguisher Tags. 194, 389, 395, 413
Hose Signs 196
Hydrant Markers 198
Hydrant Rings 198
Protection Signs & Labels . .184–186
Sprinkler Signs 196
Fire Extinguisher Tags, *Economical* . . 413
First Aid Floor Signs 635
First Aid Signs & Labels . .200–205, 277
Fitting Pneumatic Lockouts 457
Flag, *Trailer*. 599
Flag Stickers 230
Flagging Tapes. 682
Flags,
Airport. 598
Marking 683
Reflective Warning. 599
State 711
Tailgate 598
United States. 711
Utility Line Warning 683
Vehicle Safety 545
Warning. 583, 598
Flammable Signs & Labels 132–133
Flash Protection Signs & Labels 172–173

Flashing:
Beacons 605
Cone Light 596
Lights 593, 603–604
Flashlights 604
Flexible:
Marker Stakes 684–685
Sign and Frame System . . .283, 696
Signs 283, 686
Flip Placard Signs, ...
Custom 527, 533
Digit 527
DOT Shipping 527
Military Fire Division 533
NFPA Diamond 519
Flip Placards 527, 533
Flip Signs, *MARSEC* 311
Flip-Up Fold-Ups® Signs 659
Floor:
Cones 593, 661–662
Identification Signs 319
Label Protector 345, 645
Floor Marking,
Tough-Mark™ Shapes 646
Tough-Mark™ Strips 646



Floor Marking, Tough-Mark™ Strips
PAGE 647

Floor Marking:
Arrows 651
Dots 651
Footprints 651
Message Strips 647
Shapes 651
Stencils 649, 671–673
Tapes 646–652
Floor Mats,
Commercial-Grade 711
Custom 711
Message 711
Motivational 711
Floor Sign,
Door Swing Area 642
Reflective Folding 657
Floor Sign:
Edge Sealer 638, 640
Holder 344, 645
Projector 644
Floor Sign Cones,
Handy Cone™ 209
Pop-Out Warning 209
The Banana Cone™ 209
Floor Signs 211, 634–645, 654–661
Floor Signs,
ADA 634
Admittance & Exit 634
Aisle Marking 634
Diamond Shape 639
Electrical Safety 634
Fall Protection 635
Fire & Emergency Safety 635
First Aid 635
Floor-Grafix™ 638
FOD/FME 635
Folding 654, 656, 659
Folding Reversible 656
Fold-Ups® 654
Glow-In-The-Dark 634–635, 637, 657
Glow-In-The-Dark Folding 657
Handy Cone™ 661
Healthcare 636
Housekeeping 636
Mat-Style 640
Non-Slip 634–643
Personal Protection 636
PPE 636
Radiation 636
ReallyBig™ 641
Recycle 636
Safety 641
Safety Promotional 637
Shape Floor Signs 639
Shapes 638
Skid-Gard™ 211, 634–637, 639, 640–643
Slip-Gard™ Door Swing Area 642
Slip-Gard™ Floor Signs 211
Smoking 637
Step-Style 640
Temporary 654
Traffic-Industrial 637
Triangle Shape 639
Floor Tapes, *Skid-Gard™* 653
Floor Tapes 646–653
Floor-Grafix™ Floor Signs 638
Floor-ID™ Label Frame System 345, 645
Floor-Stripe™ High Performance Marking Tapes 648
Fluorescent:
Alert Signs 256
Flagging Tapes 682
RV-Plastic Tags 375
Tags 375, 404
Vinyl Labels 63
Yellow-Green Signs 562
Foam Tape Strips 338
FOD/FME Floor Signs 635
Folding Floor Signs 654, 659
Fold-Ups®,
Confined Space 497
Lumi-Glow™ 657
Reflective 657
Reversible 656
Fold-Ups®:
Barricade Signs 591
Floor Signs 654
Signs 591, 654
Food Safety Signs & Labels 214–215
Foot & Clothing Signs & Labels 231
Foot Protection Signs & Labels 231
Footprints,
Floor Marking 651
Glow-In-The-Dark 651
Foreign Object Damage (FOD) 250
Forklift Alert, *Traffic* 602
Forklift:
Signs & Labels 260–261
Tags 412
Frame System, *Flexible Signs* 283
Frames,
Posters 702, 708
Welding 629
Freezing Temperature Kits, *IceAlert®*
Indicator 313

G

Galvanized Steel Signs 41
Gas:
Cylinder Lockout Caps 454
Pipe Markers 429
Gate Signs & Labels 120
Gate Valve Lockouts, *STOPOUT®* 453
Gate Valve Lockouts 453–454
General:
Construction Signs 150–163
Service Signs 572
GHS Pipe Markers,
Custom 423, 501
Self-Stick 423
GHS:
Definition 498, 513
Labels 502–505
Notification Facility Signs 500
Pictogram Labels 504
Posters 512, 705
Secondary Container Labels 505
Signs 500
Tags 505
Wallet Cards 512
Worker Training Video 512
Glad Hand Trailer Lockouts 456
Glass Graphics™ 708
Globally Harmonized System:
(GHS), def. 498, 513
Labels 502–505
Pictogram Labels 504
Pipe Markers 501
Posters 512, 705
Secondary Container Labels 505
Signs 500
Tags 505
Training Video 512
Wallet Cards 512
Glove Board™ 237
Gloves Signs & Labels 219, 237
Glow Signs,
Custom Lumi-Glow 319
High-Performance 320
Lumi-Glow™ Plus⁺ 320
Glow:
Characters 677
Letters and Numbers 677
Materials 76
Signs 125–126
Stickers 227
Tags 391
Glow-In-The-Dark:
Evacuation Map Holders 190–191, 280–281
Floor Signs 634–635, 637
Floor Tapes 648
Folding Floor Signs 657
Numbers & Letters 310
Shapes 651
Signs & Labels 76, 314–323
Running Man Signs 125, 322
Glow-In-The-Dark Floor Marking:
Arrows 651
Dots 651
Footprints 651
Glowsticks 604
GOBO Sign Projector 644
Graffiti Remover 579
Graphics, *Wall-Wrap™* 709
Grid-Lined Sign Blanks 298
Grinding Catcher, *Banana-Brim* . . 162, 218
Grit Tapes 653
Grommets,
Large Metal 376
Plastic 376
Small Metal 376
Standard Metal 376
Tags By-The-Roll 397
Ground:
Mount Markers 592
Stake Markers 592
Ground Stakes & Signs, *One Click* . . 301
Grounding & Static Signs & Labels . . 171
Group Lock:
Boxes 468–470
Hasps 449



Group Lock Boxes, *STOPOUT®* . . 468–469
Group Lockout:
Job Tags 487
Master Tags 487
Tags 400, 487
Guard and Guard Rail, *Manhole* 493
Guards,
Bumper 631
M.A.G.s™ 605
Machine 632
Distance Readership 29
HMCIS 521
Guide Signs 569, 572

H

Hand Protection Signs & Labels 219, 237
Hand Stamps 435
Handicap Parking Signs 571
Handy Cone™ Floor Signs 209, 661
Hanger Door Knob Tags 391
Hanging Doorway Signs,
Biohazard 208
Confined Space 208
Housekeeping & Hygiene 208
Hanging,
Document Holder 346
Parking Permit Tags 667
Hard Hat:
Badge Holders 664
Emergency ID Kit 162, 230
ID/Badge Holders 664
Labels 224–230, 489
Lights 604
Reflective stickers 228–230
Signs & Labels 224–228
Sticker Kit 225
Viz-Kit™ 160, 229
Hardware, *Sign Mounting* 578–579
Hasps,
Aluma-Tag™ 445
Aluminum 447
Cable 451–452
Dielectric 446–447
Double-Cross Aluma-Tag™ 445
Group Lock 449
Lockout Tagout 445–447
Loop 447
Plastic 446–447
Scissor 447, 451
Steel 447
STOPOUT® 445
Tag 'n Hang 449

Hazard Communication, *OSHA, def.* . . . 499
Hazard Communication Signs & Labels 137, 514–516
Hazard Warning Tapes 648
Hazardous Communication:
Projection™ Signs 330
Signs 330, 514–524
Tags 387, 524
Hazardous Material(s):
Boxes 508
Cabinets 508
Center Boards 506–508
Charts 510–511
DOT Shipping Placards 528–532
Identification Guide Poster 705
Identification Index Poster 705
Identification Poster 704
Label Identification Chart 704
Labels 540–543
Posters 510–511
Shipping Labels 535–539
Shipping Panels 532
Signs 130–145
Tags 387
Hazardous Waste Labels 540–543
Haz-Com: . . . . . .
Booklets 512
Posters 704–705
Haz-Com/Haz Mat Warning Symbols 704
Haz-Mat Warning Label Poster 704
Head Protection Signs & Labels 224–230
Header Tags 406
Healthcare Floor Signs 636
Hearing Protection Signs & Labels 220–223
Heavy-Duty:
EGP Reflective Aluminum 40
Floor Tapes 647, 649
Helmet Stickers,
Emergency Response 228
Retro-Reflective 230
Helmet:
Decals 224–230
Stickers 224–230



Helmet, Stickers
PAGE 225

High Performance Sign Materials . . . 32–33, 44–45, 77
High Visibility Eyewash/Shower Signs 203, 337
High Voltage Signs & Labels . . . 164–175
High Wind Banners 692
High-Intensity Prismatic Signs . . 39, 48, 551, 552, 557–561,565, 568–569, 572, 580–581
High-Performance:
Glow Signs 320
Labels 57
Highway & Rail Placards 532
HMCIS:
Charts 510–511
Definition 513
Guide 521
Labels 522–523
Posters 510–511, 705
Signs 515, 524
Tags 387, 524
Wallet Guides 523
Hog Rings 339
Hoist Signs & Labels 151,155
Holders,
4-Digit Panel 532
Badges 664
Confined Space Permit 495
Custom Floor Sign 344
Document 343
Engraved Plastic Sign 292–294
Evacuation Map . . 190–191, 280–281
Floor Sign 645
Hard Hat ID/Badge 664
Lockout Tagout 472–474
Map 190–191, 280–281
Name Plate 294
Placard 529
Plastic Engraved Sign 294
Railroad Sign 564
Secure-Status Tag 408, 410–411
Severe Weather Plan 190–191
Status Alert Tag 409
Tag 414–415
Horn, *Emergency Signal* 128
Hospital Signs 572
Hot Work:
Permit Tags 411
Signs & Labels 138, 183
Housekeeping Floor Signs 636
Housekeeping Signs & Labels . . 206–215, 267, 269, 277, 636
HS-Laminate Tags 374, 381
Hydrant:
Markers 198
Rings 198
Hygiene Signs & Labels 206–215

I

IceAlert® Indicator Signs & Kit 313
Icy Conditions Kit 313
Identification:
Badges 664
Control Caps 678
Numbers 530
Tags 434–441, 479
IEC:
Electrical Symbols 309
Plug Lockouts 459
IIAR Pipe Marker:
Charts 430
Component Markers 430
Pipe Markers 430–431
Pipe Markers, def. 430
Posters 430
IMO Safety Signs 310
Incident Management Signs 572
Individual Characters, *Magnetic* 349
Individual Letter & Number Markers 305
Indoor Blinker LED Signs 600
Industrial Traffic Signs & Labels 254–261
Industrial Truck Signs & Labels 260–261

Infectious Waste Signs & Labels 142, 204
Information & Instruction Signs & Labels 205
Information Center Boards 186
Information Signs 193, 205
Informational Posters 698–701
Injury Report Signs & Labels . . . 205, 239
Inks, *Stencil* 497, 674
Inserts for Evacuation Map Holders . . 281
Inspection Labels, *Production Control* 303
Inspection Tags 386, 389, 395
International Maritime Organization (IMO) 310
International Shipping Labels 538
Intersection Signs 559
Inventory:
Dots 304–305
Tags 405
ISO Safety Signs & Labels 306–309

J

Jack Chain (#6) 333, 442
Job Lockout Tags 400
Job-Site:
Start-Up Kits 163
SDS Binders with Handles 509
Boxes 188, 508
Jumbo Tags 389

K

Keep Clear Signs 259
Key ID and Padlock Label Sets 466
Kits,
Site Hazard PPE 158–159, 233
Domed Utility Post Marker 682
Lockout Box 474
Lockout Tagout 472–477
Magnetic NFPA Placard Kits 517–518
NFPA Placard 517–518
Slip-Gard™ Floor Marking 642
STOPOUT® 472–477

L

Label Dispensers 537
Label Frame System,
Floor-ID™ 345, 645
Label Permits 666
Label Protector, *Floor-ID™* 345
Labels,
Above Hazard 171
Alarm 186
Aluminum 70
ANSI Header 299
Arc Flash 172–173
Asbestos 143
Authorized Personnel 114
Automatic Start/Stop 182
Barricade Tape 621
Battery 170
Bilingual 263
Biohazard 142, 204
Bloodborne Pathogen 142, 204
Bucket 131
Buried Utility 157, 171
Cal Prop 65 145
Calibration 303
California Hazardous Waste 541
Cancer Hazard 143
Cancer Warning 143
Cannabis 248
Capacity 259
CEMA 178, 277
Character 676–678
Chemical 130–145
Chemical Hazard 134–135, 520–523
Chemical Identification 134–135
Combustible 132–133
Compressed Gas 139–141
Confined Space 146–149
Construction 150–163
Container 136
Container Identification 542
Convex-Curve Vinyl 65
Conveyor 178
Custom 52–71
Cylinder 139–141
Destructible 68
Direction 119
Do Not Enter 115
Door 120
DOT Hazardous Waste 540–543
DOT Shipping 535–543
Double-Sided Door Labels 124
Drinking Water 144
Driver 257
Drum Chemical 137
Drum Identification 542
Ear Protection 220–221
Electrical 164–175
Electrical Clearance 169
Electrical Hazard 164–175
Electrical Panel 169
Electrical Shut-Off 170
Electrical Switches 170
Emergency 184–187
Emergency Response Helmet 162, 230
Employee & Visitors 119
Energy Source Identification 479



Labels, Energy Source Identification
PAGE 479

Equipment, Kits, Stations 176–183, 200
ESD Shipping 539
Extinguisher 194
Eye Protection 216–218
Eye Wash 201–203
Face Protection 216–218
Fall Arrest 231
Fall Protection 231
Fire Alarm 186
Fire Equipment 196
Fire Extinguisher 194
Fire Protection 184–187
Flammable 132–133
Flash Protection 172–173
Fluorescent Vinyl 63
Foil Aluminum 70
Food Safety 214–215
Foot Protection 231
Foreign Object Damage (FOD) . . . 250
Forklift 260–261

Labels, (con't)

GHS 502–505
GHS Pictogram Labels 504
Globally Harmonized System 502–505
Globally Harmonized System Pictogram 504
Gloves 219, 237
Grounding 171
Hand Protection 219, 237
Hard Hat 224–230
Hazard Communication 137
Hazardous Communication .520–523
Hazardous Material 540–543
Hazardous Material Shipping 535–539
Hazardous Materials 130–145
Hazardous Waste 540–543
Head Protection 225–227
Hearing Protection 220–221
High Voltage 164–175
High-Performance 57
HMCIS 522–523
Hot Work 138, 183
Housekeeping 206–215
Hygiene 206–215
In Case of Emergency (ICE) 230
Industrial Traffic . . 256–257, 259,261
Industrial Truck 260–261
Infectious Waste 142
Injury Report 205, 239
ISO Safety 306–309
Ladder 157
Letters and Numbers 676–678
Limited/Excepted Quantity 539
Lithium Battery 539
Litter 212
Load Capacity 259
Lockout Energy Source 479
Lockout Tagout Padlock 466
Lockout/Tagout 174–175
Lunchroom 214–215
Machine Guarding 180
Magnetic Vinyl 64
Maintenance 182
Microwave 250
Motivational 238–241
New Jersey Hazardous Waste . . .541
NFPA Diamond 520–521
No Admittance 115
Numbers and Letters 676–678
Operation Hazards 176–183
ORM Shipping 539
OSHA Header 299
Overhead High Voltage 171
Padlock 466
Paper 58
Parking Permit 666
Parking Violation 567
Parking Violation 567
Patriotic 539
PCB 543
Perma-Tag™ 402
Personal Protective Equipment 183, 216–237
Pinch Point 179
Poly 59
Poly Premium 60
Polycarbonate 60
Poly-Protect Plus 68
Poly-Protect Premium 67
Potable Water 144, 161

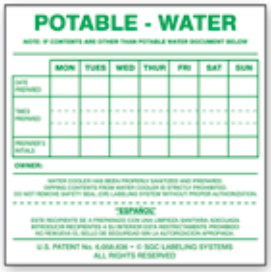

Labels, Potable Water
PAGE 161

Potable Water Cooler 471
PPE 216–237
Production Control 303
Proper Shipping Name DOT 536
Property Identification 67–70
Protective Equipment 216–237
Protective Equipment 183
Public Health 143
Quality Control 302–303
Radiation 252–253
Recycled Materials 540
Recycling 212
Reflective 66, 257
Reflective Helmet 228–229
Removable Vinyl 61
Repair 182
Report Injury 205, 239
Restricted Area 116
Restroom 213
Right-To-Know 520–523
RoHS 538
Safety Glasses 216–218
Safety Habit 238
Safety Incentive 238–241
Safety Shoes 231
Scaffold 157
Seat Belt 256
Self-Laminating 520–523
Semi-Custom Hazardous Material Shipping 539
Service 182
Shipping 535–543
Shower 201–203
Sign Dating 560
Slips Trips & Falls 210–211
Smoking Control 245, 247
Smoking Permitted 247
Specialty 280–313
Specific Hazards 250–253
Spill Control 207
Spills 206–215
Stanchion Post Message 612
Start 182
Static 171
Stop 182
Switch 182
Tamper Evident 69
Texting 256
Traffic Industrial . . 256–257, 259, 261
Trash 212
Truck 257, 260–261
Truck & Driver 257
Truck & Trailer 257, 544
Urgent 539
Utility 171
Vehicle 257, 666
Vinyl 62
Voltage 164–175
Wash Hands 213
Washroom 213
Waste 540–543
Water 144
Welding 138

Labels & Signs Legend Locator . . 79–113
Labor Law Posters 703
Labor Relations Posters 703
Ladder Shield™,
Confined Space 462, 494
Ladder:
Signs & Labels 157
Tags 413
Laminated Plastic Tags 381, 374
Lane Guidance Signs 558–559
Lanyards,
Breakaway 665
Custom 665
Non-Breakaway 665
Large Metal Grommets 376
Laser Signs 42, 251
LED Cone Top Light, *Blockade* 608
LED:
Paddle Signs 600
Sign Projector 282, 644
Signal Light 655
Strobe Lights 603
Legend Locator,
Signs & Labels 79–113
Tags 382–383
Traffic Signs 554–556
Letter & Number Markers,
Individual 305
Letter Set, *Magnetic Characters* 349
Letters and Numbers,
Aluminum 675
Custom Die-cut 299
Magnetic 678
Lid Lifter, *Manhole* 493
Lifting Signs & Labels 239
Light-Duty Plastic Signs,
Corrugated 300
Lighted:
Cones 593
Exit Signs 128
Lights,
Barricade 603
Cone 596, 603–604
Cone-Top Flashing 663
Emergency 129
Flashing 596, 603–604
Flashing 563
Hard Hat 604
LED 603, 655
Mini Signal 604
Signal 596, 603–604
Signal Lights 655
Solar 603
Strobe 603
Warning 603
Lightsticks 604
Lightweight Sign Inserts 658
Limited/Excepted Quantity Labels . . . 539
Lite-Corr Plastic Signs 36
Lithium Battery Labels 539
Litter Signs & Labels 212
Load Capacity Signs & Labels 259
Location Signs 119
Locator,
Signs & Labels 79–113
Tags 382–383
Traffic Signs 554–556
Lock Boxes 468–470
Lockout, *Electrical Panel* 448
Lockout/Tagout Projection™ Signs . . 331
Lockout:
Boards 472–474
Box Kits 474
Boxes 459
Center Boards 472–474
Energy Source Isolation Placards 478
Energy Source Tags 443, 479
Lockout Kit, *Chain* 452
Lockout Kits 452, 472–477
Lockout Tagout, *OSHA, def.* 401
Lockout Tagout:
Ball Valve Lockouts 453–454
Button Lockouts 461
Cabinets 454
Cable Hasps 451–452
Center Boards 472–474
Centers 472–474, 476
Circuit Breaker Lockouts . . . 449–450
Drum Lockouts 461
Energy Source Identification Tags 479
Gate Valve Lockouts 453–454
Glad Hand Trailer Lockouts 456
Hanger Boards 473
Hasps 445–447
Holders 472–474
Kits 472–477
Ladder Shield™ 462

Ladder Shield™
PAGE 462



Locks 463–467
Padlock Labels 466
Padlocks 463–467
Plug Lockouts 458–459
Pneumatic Lockouts 457
Posters 473
Pouch Kits 475
Procedure Stations 489
Scissor Hasps 447,451
Stations 472–474
Steering Wheel Message Cover™ 480
Store-Boards™ 472
Switch Lockouts 449–450
Tool Boxes 474–476
Training Programs 489
Valve Lockouts 453–454
Wall Receptacle Covers 459
Wall Switch Lockouts 460
Water Cooler Tethers 471
Lockout Tags, *Bilingual* 388,401–402
Lockout Tags 379, 389, 392–393, 398–403, 446, 449, 482–488
Lockout/Tagout Signs & Labels . . 174–175
Lockouts,
Ball Valve 453–454
Button 461
Cable 451–452
Circuit Breaker 449–450
Cooler 471
Drum 461
Fitting Pneumatic 457
Gate Valve 453–454
Glad Hand 456
Group Lock Box 468–470
Hasp 445–447

Lockouts, (con't)
IEC Plug 459
Ladder Shield™ 462
Lock Box 468–470
Plug 458–459
Plug Receptacle 459
Pneumatic 457
Push Button 461
Steering Wheel Message Cover™ 480
Switch 460
Toggle-Switch 460
Trailer Glad Hand 456
Valve 453–454
Wall Plug Receptacle 459
Wall Switch 460
Water Cooler 471
Locks 463–467
Locks, *Cable* 451
Look 'n Stop Group Lock Boxes . .468–469
Loop Hasps 477
Loop 'n Lock™ Tie Tags 393, 487
Loop 'n Strap™ Tags 392
Lumi-Glow™:
Deco-Shield™ Signs 291, 322
Evacuation Map Holders . . 190–191, 280–281
Flex Signs 47, 76
Fold-Ups® 657
Plastic Signs 37, 76
Plus+ Flex Signs 47
Plus+ Plastic Signs 37
Plus+ Signs 320
Signs 314–319
Stickers 227
Tags 391
Tags Hanger Tags 391
Luminous Exit Signs 127
Lumi-Shield™ Signs 33
Lunchroom Signs & Labels 214–215

M

M.A.G.s™ (Mirror Awareness Guards) 605
Machine Guarding Signs & Labels . . .180
Machine Guards 632
Machinery Tags 384–385, 389, 392–399, 401–402
Magnetic Faces, *Changeable Digi-Day® 3 Electronic Scoreboards* 356–357
Magnetic Refrigerator Signs,
Biohazard 204
Magnetic Signs, *Confined Space* 497
Magnetic:
Characters 349, 678
Confined Space Signs 149
Co-Poly Vinyl Signs 49
Document Holder 347
Letters and Numbers 678
MRI Signs 251
NFPA Placard Kits 517–518
Restroom Signs 214
Ring and Carabiner Kit 613
Shapes 349
Tape Strips 338
Vinyl Labels 64
Vinyl Lockout/Tagout Labels 175
Vinyl Placards 528–532
Visual Edge Signs 241
Maintenance:
Record Tags 386, 389, 395
Signs & Labels 182
Manhole:
Cover Signs 493
Guard and Guard Rail 493
Lid Lifter 493
Warning Barrier™ 492
Manila Tags 404
Man-Way Cross™ Barrier 491



Man-Way Cross™ Barrier
PAGE 491

Map Holders 190–191, 280–281
Map Holders, *Evacuation* 190–191, 280–281
Marine Terminal Safety Signs 312
Maritime Security (MARSEC) Signs 311–312
Marker Stakes 592
Markers,
Ammonia Component 430
Cable 168
Character 675–678
Conduit 168
Conduit Voltage 168
Drain 638
Dry Erase 298, 366
Duct 429
Electrical 168
Fire Hydrant Markers 198
Ground Mount 592
IIAR Component 430
Individual Letter & Number 305
Letters and Numbers 675–678
Numbers and Letters 675–678
Object 565
Paint 233, 442
Permanent 298, 300, 377, 670
Pipe 417–423
Pole 675
Surface Mount 592
Utility Pole 675
Utility Post 682
Voltage 168
Wire 168
Marking:
Flags 683
Guns 675
Paints 674–675
Tape Floor Applicator 650
Marking Tapes 432, 648, 650
Marking Tapes, *Floor Stripe™ High Performance* 648
Markings,
Transport 544–545
Truck 544–545
Vehicle 544–545
MARSEC Signs 311–312
Master Lockout Tags 400
Mat Style Floor Signs 640
Material Chart 31
Material Selection Chart,
Traffic Sign 551
Mats,
ADA Truncated Dome 670
Commercial-Grade Floor 711
Message Floor 711
Motivational Floor 711

Max Aluma-Lite™ Signs 44
Max Corrugated Plastic Signs 36
Medical Gas Pipe Markers. 429
Medical Signs 572
Mesh Banners 692
Message Floor Mats 711
Message Tapes, *Slip-Gard™ Floor Marking* 652
MessageCade Barricades 588
Metal Tags 434–441
Metal-Detectable Labels, *Accu-Detect™* 295
Metal-Detectable:
Directional Flow Arrow Tapes 428
Pipe Markers 427
Metal-Lite Tags 438
Microwave Signs & Labels 250
Military Fire Division:
Flip Placards 533
Symbols 533
Mini Digi-Day® Electronic Scoreboards 360
Mini Scoreboards, *Digi-Day®* 360
Mini:
Lockout Tags 488
Signal Lights 604
Tags 389
Mirror System, *Traffic Alert* 602
Mirror Tags 667
Mirrors,
Convex 602
Dome 602
Safety and Traffic 602
Mobile:
Barriers 617, 624–625
Fence 624–625
Motivational:
Banners 687–690, 692,710
Floor Mats 711
Labels 238
Signs 240–241
Visual Edge™ Signs 240–241
Mounting Bracket, *Blockade* 608
Mounting Hardware, *Sign* 199, 328, 338–339
Mounting Straps, *Stainless Steel* 690
Move It Barricade 626
Moving Message Digi-Day® 3 Scoreboard Signs 365
Moving Message Displays, *Electronic* 365
Multi-Gate Barricade System. 624
Multilingual Safety Tags. 403
Multi-Protection:
Signs & Labels 232–237
Chemical Hazards Signs . . .232–237
Multi-Surface Wall Mount Barriers . .618
Muster Point Signs. 188–189, 323
MUTCD Sign Finder 556
MUTCD, *def., Roadway & Traffic* 553

N

Name Badges. 664
New Jersey Hazardous Waste Labels 541
NFPA:
170 Lumi-Glow™ Signs. 323
170 Fire & Emergency Signs 189
Center Boards 506
Definition 513
Diamond Charts. 510–511
Diamond Flip Placard Signs 519
Diamond Labels, Placards and Signs 515, 517–521
Diamond Posters 510–511
Diamond Wallet Guides 521
Placard Kits 517–518
Tags 387, 524
Nip & Pinch Point Signs. 179
No Admittance Signs & Labels 115
No Smoking Signs & Labels. . . .242–249
No Texting Signs 568
Non-Slip Floor Signs 634–643
Number Set, *Magnetic Characters* . . . 349
Numbered:
Accu-Ply™ Tags 441
Brass Tags. 435
Tags 388, 435, 437, 441
Numbering, *Consecutive* 376
Numbers and Letters 675–678
Numbers and Letters,
Custom Die-cut 299
IMO 310
Nuts & Bolts. 576
Nylon Ties 377, 407, 409, 433, 442, 488

O

Object Markers 565
Office Signs 288–294
One Click Ground Stakes & Signs . . .301
One-Way™ Printed Welding Partition Screen 630
One-Way™ Printed Welding Screens 628–630



One-Way™
Printed Welding Screens
PAGE 628

Operation Hazards Signs & Labels 176–177
Operation Tags. 379, 384–385, 388–389, 392–402
Orange Shipping Panels. 532
Ordering Info 73
ORM Shipping Labels. 539
OSHA:
Accident Prevention Tags, def. . . .380
Confined Space, def. 490
Definition 444
Hazard Communication, def. 499
Header Labels 299
Header Sign Blanks 298–299
Labor Law Posters. 703
Lockout Tagout, def. 401
Pipe Markers, def. 419
Right-To-Know, def. 499
Outdoor:
Belt Tape Posts 616–617
Feather Flag 697
Overhead Hanging Signs, *3-Dimensional* 336
Overhead High Voltage Signs & Labels 171
Overlapping Flaps 377, 407
Overlays, *Sign* 583
Oversize Load Banners 545

P

Packing List Envelopes 537
Pad of Signs 301
Paddle Signs 600–601
Paddle Signs, *LED* 600
Padlock Seals, *STOPOUT®* 450
Padlock:
Key ID Label Sets 466
Boards 472–474
Control Boxes 470
Control Cabinets 470
Covers 466
Hanger Boards 473
Labels 466
Shelf Racks 470
Store-Boards™ 472
Padlocks 463–467
Padlocks,
Brass Body 466
Brass Dielectric 466
Paint Markers 233, 442
Paint Pens 442
Paints,
Marking & Striping 674–675
Spray 422
Pallet Cone, *Stop Stack* 537
Panel Barricades 589
Panel Signs & Labels 169
Panels,
4-Digit DOT 532
DOT Shipping 532
Hazardous Material Shipping 532
Orange Shipping 532
Paper:
Labels 58
Signs 49
Paper Sign Holder, *Snap Tight ™* 343
Parking Permits, *Hanging* 667
Parking Permits, *Photo Image* 667
Parking Signs, *Industrial Traffic* 255
Parking:
Blocks 668
Lot Stencils 671
Permit Labels 666
Permit Tags 667
Signs 566–567, 571
Violation Labels 567
Patriotic Labels 539
Pavement:
Markers 670
Marking Stencils 671
Marking Tape 670
Striping Machine 675
Print Signs 643
PCB Labels 543
Pedestrian Crossing Signs 561–563
Perforations 376
Perimeter Tapes 620–621
Perma-Black™:
Aluminum Signs 43
Numbered Tags 437
Perma-Black™ Aluminum Labels . .71
Stainless Steel Signs 43
Stainless Steel Tags 437
Permanent Markers . .298, 300, 377, 407
Perma-Tags™ 402, 486
Perma-Tag™ Labels 402, 486
Permit Holders, *Confined Space* 495
Permit Tags 667
Permit:
Holder Boards 495
Signs & Labels 146–149, 666
Stations 495
Permits,
Confined Space Entry 495
Parking 667
Personal Digi-Day® Wearable Scoreboards 361
Personal Protection Floor Signs 282, 636
Personal Protection Signs,
ANSI 278
Bilingual 268
Personal Protection Signs & Labels . .216–237, 268, 278
Personal Protective Equipment,
Projection™ Signs 330
Personal Protective Equipment:
Charts 158–159, 233–237
Signs & Labels 183
Personal Scoreboards, Digi-Day® . . .361
Personalize Signs 24–51
Pesticide Signs 145
PF-Cardstock:
Placards 528–532
Tags 373, 381, 397, 399
PF-Poly Paper Signs 49
Photo Image Parking Permits 667
Photo Image Tags 379, 400
Photoluminescent Signs . . .76, 125–126
Pictograms, *GHS* 504
Pinch Point Signs & Labels 179
Pipe Marker Tags, *ANSI, def.* 435
Pipe Marker:
Banding Color Tape 432
Clamp 421
Fasteners 433
Stencil 673
Pipe Markers,
Adhesive 420, 423–426, 431
Ammonia 430–431
ASME, def. 418
Band-Strap Plastic 421
Big Wrap™ 421
Cling-Tite 420, 424–426, 431
Component Ammonia 430
Custom 417–423
Detectable 423
Duct 429
GHS 423, 501
Globally Harmonized System 423, 501
IIAR 430–431
IIAR Custom 431
IIAR, def. 430
Medical Gas 429
Metal-Detectable 423
OSHA, def. 419
Plastic 421
Reflective 421
Self-Stick 420, 424–426, 431
Snap Tite™ 420, 424–426, 431
Snap Tite™ Stencil 422
Stencil 422
Roll Tape 422



Pipe Marking Tapes 432

Pipe Posts 552, 578
Pipeline Warning Signs 679
Placard:
Accessories 529
Bracket 529
Cover Face Holder 529
Holders 529
Material Choices 526
Protectors 529
Spring Clip 529
Placards,
4-Digit DOT 530–531
Adhesive Vinyl 528–532
Aluminum 527
Blank DOT 530
Cardstock 528–532
Chemical Hazard 517–519, 524
DOT Flip 527
DOT Shipping 528–532
Energy Source Isolation 478
Fire Division 533
Flip 527,533
GHS 500
Globally Harmonized System 500
Hazardous Communication . . .517–519, 524
Hazardous Material DOT Shipping 528–532
Highway & Rail 532
Magnetic Vinyl 528–532
Military Fire Division Flip 533



Placards, Military Fire Division Flip
PAGE 533

NFPA Diamond 517–519
PF-Cardstock 528–532
Plastic 528–532
Rail & Highway 532
Reflective Aluminum 533
Reflective Vinyl 528–531
Removable Vinyl 528–532
Right-To-Know 517–519, 524
Shipping 527–531
Shipping DOT 528–532
Transportation 527–531
Vinyl 528–532
Plan Holders, *Severe Weather* . . 190–191
Plastic Plus Signs 34
Plastic Tags, *Engraved* 441
Plastic:
Badges 664
Barricades 588–591
Bollards 632–633
Chain 611
Chain Accessories 612
Engraved Signs 292–294
Expandable Barricade 625
Grommets 376
Hasps 446–447
Pipe Markers 421
Placards 528–532
Post Caps 51
SDS Binders 509
Signs 34, 74
Stanchion Post Accessories 610
Stanchion Posts 610
Stencils 671–673
Tags 374–375, 381, 438–441
Twist Ties 376–377, 407
Yellow Chain 663
Plastic-Lite Signs 34
Plates,
Aluminum 70
Stand-Off Pipe Marker 433
Plug:
Lockout Boxes 459
Lockouts 458–459
Receptacle Lockouts 459
Pneumatic Lockouts 457
Pocket Fold-Up® Signs 658
Pocket-Net™ Barrier Fence 627
Pocket-Style Center Boards 507
Pole Markers 675
Poly:
Labels 59
Premium Labels 60
Polycarbonate Labels 60
Poly-Protect:
Plus Labels 68
Premium Labels 67
Pop-Out™ Warning Cones 209, 661
Portable Sign Holder, *Tip 'n Roll®* . . . 341
Portable Sign:
Holders 342
Stands 557, 573–575
Portable:
Barriers 624–625
Group Lock Boxes 468–470
Post & Chain, *Safety Steel* 616
Post Stakes, *PVC Plastic* 51
Post Strips, *Reflective* 577
Post:
Accessories 610
Barriers 606–607, 609–610, 614–617
Bollards 632–633
Driver Caps 576, 578
Drivers 578, 627
Markers 682
Protectors 633
Retractable Belt Tape 614–619
Sleeves 632
Wraps 631
Poster Frames 702
Poster Pack, *The Simpsons™* . . . 706–707
Poster Pad™ 702
Posters,
Ammonia Pipe Marker 430
Chemical Hazard 510–511
Custom 702
DOT Placard 526
Federal & State Labor Law 703
GHS 512, 705
Globally Harmonized System Pictogram 512
Hazardous Material 510–511
Hazardous Materials Identification 704
Hazardous Materials Identification Guide 705
Hazardous Materials Identification Index 705
HAZ-COM 704–705
Haz-Mat Warning Label 704
HMCIS 510–511, 705
IIAR Pipe Marker 430
Informational 698–701
Labor Law 703
Lockout Tagout 473

Posters, (con't)
NFPA Diamond 510–511
OSHA Header 298
OSHA Labor Law 703
Right-To-Know 510–511
Right-To-Know: Hazardous Chemicals Rating 705
Safety Awareness 698–701
Safety Data Sheets 510, 704
SDS 510, 704
Sexual Harassment 703
Sign Header 298
Simpsons™ 706–707
State Labor Laws 703
The Simpsons™ 706–707
USERRA 703
Posts,
Barriers 606–607, 609–610, 614–617
Belt Tape 614–617
Blockade Stanchion 606
Bollard 633
Breakaway U-Channel 576
Delineator 590, 592
Outdoor Belt Tape 616–617
Pipe 552, 578
Plastic Stanchion 610
Retractable Belt Tape 614–619



BLOCKADE
Retractable Belt Tape
PAGE 614

Sign 552, 557, 576, 578
Square 552, 577
Stackable 607
Stanchion 606–607, 609–610, 614–617
Striped 606
Traffic Delineator 592
Tubular Pipe 552, 578
U-Channel 313, 552, 576, 669
Portable Water Cooler:
Cooler Labels 471
Cooler Tapes 471
Signs & Labels 144, 161
Tags 471
Pouch Kits, *Lockout Tagout* 475
Pouches, *Tag* 414
Power Cord Plug Lockouts 459
PPE:
Boards 236
Floor Signs 282, 636
ID Site Sign 158–159, 233
Signs & Labels 216–237
Site Signs 158–159, 233
PPE-ID™ Chart 158–159, 233–237
PPE-ID™ Charts, *Changeable* . . 158–159, 233–237
Pressure Sensitive Vinyl Signs . . .45, 74
Printable RFID Asset Tags 302
Privacy Screen Graphics 708
Procedure Signs & Labels 146–149
Production Control:
Labels 303
Tags 388
Projection™ Signs 195, 199, 203, 324–337
Projection™ Signs,
Eyewash / Shower 203, 324–337
Projector,
Floor Sign 644
LED Sign 644
Proper Shipping Name DOT Labels . .536
Property Signs & Labels 117
Protective Clothing Signs 231
Protective Equipment Signs & Labels 183, 216–237
Protector, *Floor Label* 645
Protectors,
Post 633
Rack 631
Public Health Signs & Labels 143

Q

Quad-Warning Safety Cones 662
Quality Control:
Labels 302–303
Signs 239
Quality Signs 239
QuickFold™:
Banners 623
Barricade System 623
Quick-Pocket Document Holder 347
QuickTags™ 398, 484
Quik Sign Fold-Ups® Signs 658

R

Rack, *Cone Holder* 596
Rack Mount Retractable Belt Tape Barriers 619
Rack Protectors 631
Racks, *Padlock Shelf* 470
Radar Signs 562
Radiation:
Floor Signs 636
Signs & Labels 252–253, 636
Slide-Lock Sign System 253
Radio Frequency Signs & Labels 250
Radio-Frequency Identification (RFID) Tags 302
Rail & Highway Placards 532
Rail Car:
Chocks 564
Delineator Reflective Tapes 544
Rail Signs 564–565
Railroad:
Clamp Signs 564
Crossing Signals 565
Sign Clamps 564
Sign Holders 564
Traffic Signs 565
ReallyBig™ Floor Signs 641
Rear-View Mirror Tags 667
Rebound Bollards 633
Receiving & Shipping Signs 258
Record Tags 386, 389, 395
Rectangle:
Banner 697
Flag 697
Recycle:
Floor Signs 636
Signs 212
Recycled Materials Labels 540
Recycle-Grade Facility Traffic Signs . .570
Recycling Signs & Labels 212
Reflecta-Shield™ Signs 33

Reflective:
Adhesive Sheet Signs 48
Aluminum Signs . .38, 533, 547–552
Barricade Tapes 621
Characters 676–677
Cone Collars 596
Delineator Posts 592
Flagging Tapes 682
Folding Floor Signs 657
Fold-Ups® 657
Helmet Decals 228–229
Reflective Helmet Stickers 228–230
Reflective Labels,
Hard Hat and Helmet 228–229
Reflective:
Letters and Numbers 676–677
Marking Tapes 650
Pipe Markers 421
Post Strips 577
Shirts 597
Smoking Signs 245
Tapes 544
Vests 597
Vinyl 528–531
Warning Flags 599
Reflective Hard Hat and Helmet Stickers 228–229
Reflector, *Blockade* 608
Reflectors 565, 670
Refuse Signs & Labels 212
Removable:
Bollards 633
Vinyl Labels 61, 528–532
Repair:
Signs & Labels 182
Tags 388
Report Injury Signs & Labels . . .205, 239
Restricted Area Signs & Labels 116
Restriction Parking Signs . .566–567, 571
Restroom Signs & Labels 213
Retractable:
Badge Holders 665
Belt Tape Barriers 614–619
Belt Tape Posts 614–619
Belt Tape Posts & Belts 616
Reversible:
Folding Floor Signs 656
Fold-Ups® 656
Revolving Lights 603
RFID Asset Tags 302
Right-To-Know, *OSHA, def.* 499
Right-To-Know:
Booklets 512
Charts 510–511
Hazardous Chemicals Rating Chart 705
Labels 520–523
Labels, Placards and Signs 517–523
Posters 510–511
Signs 514–516, 518–519, 524
Understand Boxes 508
Understand Cabinets 508
Understand Center Boards . .506–508
Rigid:
Construction Signs 580–581
Sign Stands 586–587
Ring Weight 606, 663
Rings, *Hydrant* 198
Roadway, *DOT & MUTCD, def.* 553
RoHS Labels 538
Roll Label Dispensers 537
Roll-Up:
Construction Signs . . .572, 580–583
Paddle Signs 601
Sign Stands 583–587
Traffic Signs 572
Room Signs 288–294
Room Status Door Banner 208
Rope,
Barricade 613
Barrier 613
Rope Signs 613
RP-Plastic Tags 374–375, 381
Running Man Glow Signs 125, 322

S

S-Hooks 442
SAFE System Kit 706–707
Safelex™ Universal Cable Lockout . . .451
Safety and Warning Cones 593
Safety Awareness Center, *Signal* 364
Safety Awareness Posters 698–701
Safety Awareness Posters,
Simpsons™ 706–707
Safety Banners 687–690, 692, 710
Safety Booklets, *Haz-Com* 512
Safety:
Chain 452
Cones 661, 662
Safety Data Sheets:
Binders 509
Boards 506–508
Boxes 508
Jobsite Binders with Handles . . .509
Poster 510, 704
Safety:
Documents Job Site Boxes 508
Equipment Signs 149
Fence 627
Glasses Signs & Labels 216–218
Habit Signs & Labels 238
Incentive Signs & Labels . . .238–241
Message Stencils 671–673
Message Wall Clocks 349
Mirrors 602
Motivation Sets 710
Promotional Floor Signs 637
Scoreboards 350–367
Shirts 597
Shoes Signs & Labels 231
Steel Post & Chain 616
Tags 380–415
Traffic Signs 568
T-Shirts 597
Vests 597
Sand Bags 590
Scaffold Signs & Labels 157
Scaffold Tags 411
School Zone Signs 561–562
Scissor Hasps 447,451
Scoreboards,
Backlit Digi-Day® 3 359
Changeable Magnetic Face Digi-Day® 3 356–357
Countdown Digi-Day® 3 358
Custom Signal Digi-Day® 3 363
Digi-Day® 3 Moving Message . .365
Digi-Day® 3 350–355
Mini Digi-Day® 360
Personal Digi-Day® Wearable 361
Signal Digi-Day® 362–363
Turn-A-Day 367
Write-A-Day 366
Scoreboards Components,
Digi-Day® 3 363
Screws, *Stainless Steel* 339

SDS:
Binders 509
Boxes 508
Cabinets 508
Center Boards 506–508
Charts 510
Job Site Binders with Handles . . .509
Poster 510, 704
Station Stands 508
Storage Cabinets 508
Seals,
Padlock 467
Security Tag 467
Seamed Holders, *Document* 346
Seat Belt Signs & Labels 256
Secondary Container Labels, *GHS* . . .505
Secure Clamp 421
Secure-Status
Tag Holders 408, 410–411
Security & Surveillance
Signs & Labels 118
Security:
Height Tape 118
Information Center Boards . .118, 186
Signs 118
Traffic Signs 569
See-Thru Glass Graphics™ 708
Self-Laminating:
HMCIS Labels 522–523
NFPA Labels 520–523
Lockout Tags 488
Tags . .373–374, 387, 402, 406, 488
Self-Locking Ties, *Stainless Steel* 339
Self-Luminous Exit Signs 127
Self-Stick GHS Pipe Markers 423
Self-Stick Pipe Markers, *Reflective* . .421
Self-Stick:
Pipe Markers 424–426, 431
Tags 443
Vinyl Pipe Markers 420
Vinyl Signs 45, 74
Semi-Custom:
Site and Field Signs 679
Digi-Day® 3 Electronic
Scoreboards 354
Hazardous Material
Shipping Labels 539
Hazardous Waste Labels 540
Service Signs & Labels 182, 572
Service Tags 384–385, 397, 399
Sets, *Safety Motivation* 710
Severe Weather Plan Holders . .190–191
Sexual Harassment Posters 703
Shape Floor Signs 639
Shape Tapes, *Skid-Gard™* 653
Shaped Signs 333, 343
ShapeID Energy Source Tags . . .443, 479
Shapes,
Durable 651
Floor Marking 651
Glow-In-The-Dark 651
Slip-Gard™ Floor Marking 652
Shelter, *Projection™ Signs* 329



Shelter, Projection™ Signs
PAGE 329

Shelter Signs 187, 317, 329
Shipping and Receiving Signs . .258, 569
Shipping Placards, *DOT, def.* 526
Shipping:
DOT Placards 528–532
Envelopes 537
Labels 535–543
Shipping Labels, *DOT, def.* 534
Shirts,
ANSI 597
Reflective 597
Safety & Warning 597
Traffic 597
Shower Signs & Labels 201–203
Shut-Off Signs 198
Sign & Label Poster 298
Sign Blanks, *Dry-Erase* 298
Sign Cart, *Decibel Meter Signs* . . 220–221
Sign Clamp, *Blockade* 608
Sign, *LED Paddle* 600
Sign:
Bases 575
Blanks 298–299
Brackets 552, 578–579
Dating Labels 560
Fasteners 338–339
Frame 696
Frame System 283
Holders 343
Inserts 658
Mounting Brackets 339
Mounting Hardware 578–579
Overlays 583
Posts 552, 578, 313, 552, 557, 576
Posts and Hardware 669
Stand 557, 573–575
Sign Frames,
Blockade 608
PVC Plastic 50
Sign Hardware 199, 328, 338–339
Sign Holders,
Aisle 343
Wall End 294
Wall Plate 294
Sign Projector,
GOBO 644
LED 282
Sign Stand,
Decibel Meter Signs 220–221
Sign-PAL 343
Sign Stands,
Construction 583–587
Rigid 586–587
Roll-Up 583–587
Tilt-Adjust™ 584–585
Tripod 587
Signal Digi-Day® 3
Electronic Scoreboards . . .362–363
Signal Electronic
Scoreboards, *Digi-Day® 3* . . 362–363
Signal:
Horn 128
Lights 603–604, 655
Safety Awareness Center 364
Signals, *Railroad Crossing Signals* . . . 565
SignPad™ 301
Sign-PAL Stand 343
Signs,
180D Projection™ 334–335
2 X Fold-Ups® 659
3-Dimensional 333

Above Hazard 156, 171
Accu-Ply™ 167
Accu-Shield™ 32, 77, 516
Accu-Shield™ FBX. 32
ADA Braille 286–289
ADA Parking. 255, 571
Adhesive Dura-Vinyl™ . . .45, 75, 516
Adhesive Vinyl 45, 74
Advisory 580–583
Advisory Traffic 560
AED. 200
Alarm 186
Aluma-Lite™ 44, 77, 516
Aluminum 38, 75
Aluminum Projection™ 332
ANSI Accident Prevention, def.. 72
ANSI Chemical. 514
ANSI ISO 271–279
Arc Flash 172–173
Architectural 290–291
Asbestos 143
Asphalt 643
Assembly Point 188–189
Authorization 146
Authorized Personnel. 114
Automatic Start/Stop 182
Barricade. 591
Bathroom Braille Signs 286–287
Battery 170, 259
Below Hazard 156, 171
Beverage. 214–215
Bicycle 561–562
Big 150–153
BIGShape™. 333
BigSigns™ 150–153, 249
Bilingual 262–271
Biohazard 142, 204
Blinker 557, 563
Bloodborne Pathogen 142, 204
Braille 286–289
Brushed Aluma-Lite™ Signs 44
Buckle Up 568
Buried Utility 157, 171
Cal Prop 65 145
Calming Traffic. 562
Cancer Hazard. 143
Cancer Warning. 143
Cannabis 248
Capacity 259
Cautionary. 580–583
Cautionary Traffic. 560
Cellular 250
Chemical 130–145
Chemical Hazard 134–135, 514–516, 518–519, 524
Chemical Identification. 134–135
Chemicals & Hazardous Materials 130–145
Chock Wheels 258
Clean 206–215
Clearance 181, 258
CO2 Fire Extinguisher 193
Combustible 132–133
Compressed Gas. 139–141
Concealed Weapons, Devices, Substances 121
Concrete 643
Cone Top 594–595
Confined Space 146–149, 491–494, 496–497
Confined Space Fold-Ups®. . 497, 654



Construction 150–163, 580–583
Conveyor. 178
Corrugated Plastic. 36
Crane 151, 155
Crossing 560
Crosswalk 561–563
Custom 24–51
Custom ADA Braille 288–289
Custom Braille. 288–289
Custom Parking 547–552
Custom Traffic 547–552
Cylinder. 139–141, 183
Decorative. 290–291
Deco-Shield™ 291
Deluxe Fiberglass 45
Designated Parking 568
DG High-Prism . 551, 557–563, 565, 568–569, 572, 580–582
DG High-Prism Reflective Aluminum 39
Diamond Plate Aluminum. 40
Direction 119, 560
Do Not Enter 115
Dock 256
Door 120
Door & Dock 256
Door Fire 185
Double-Sided 658
Drinking Water. 144
Driver 257
Driving Conditions 560
Drum Chemical 137
Dura Lumi-Glow™ Aluminum. 41
Dura-Fiberglass™ 45, 77
Dura-Plastic™ 35, 75, 516
Dura-Shield™ 35, 290
Dura-Vinyl 516
Ear Protection 220–221
Electrical 164–167
Electrical Clearance 169
Electrical Hazard 164–167
Electrical Panel 169
Electrical Shut-Off 170
Electrical Switches. 170
Elevator 179
Emergency & Fire 184–199
Emergency Exit 184
Emergency Information 193, 205
Emergency Management 572
Employee & Visitors. 119
Energy Source Isolation 478
Engineer-Grade Prismatic . . . 39–40, 48, 550, 552, 557–561, 564–572
Engraved 167
Engraved Plastic 292–294
Entrance 122–123
Equipment. 176–183
Equipment, Kits, Stations. 200
Escalator 179
Evacuation. 187
Exit 122–123, 125–129
Exit Braille Signs 286–287
Explosive 132–133
Extinguisher. 192–193
Eye Protection 216–218

Signs, (con't)
Eye Wash 201–203
Face Protection 216–218
Facility 290–291, 569–570
Fall Arrest 231
Fall Protection 231
FDC 197
Feedback Speed Limit 562
Fiberglass 77
Field Entrance 679
Fire & Emergency 184–199
Fire Alarm 186
Fire Division 533
Fire Door 185
Fire Equipment 196
Fire Exit 184–185
Fire Extinguisher 192–193
Fire Hose 196
Fire Sprinkler 196
First Aid 200–205
Flammable 132–133
Flash Protection 172–173
Flip-Up Fold-Ups® 659
Floor 634–645, 654–660
Floor Identification 319
Fluorescent Alert 256
Fluorescent Yellow-Green 562
Fold-Ups® 591
Food 214–215
Food Safety 214–215
Foot Protection 231
Foreign Object Damage (FOD) 250
Forklift 260–261
Galvanized Steel 41
Gate 120
General Construction 150–163
General Service 572
GHS 500
Globally Harmonized System 500
Gloves 219, 237
Glow 125–126
Glow-In-The-Dark 76
Grounding 171
Guide 569, 572
Hand Protection 219, 237
Handicap Parking 571
Hard Hat 224
Hazard Communication 137
Hazardous Communication 514–516, 518–519, 524
Hazardous Materials 130–145
Hazards Smoking 242–249
Head Protection 224
Hearing Protection 220–223
Heavy-Duty EGP Reflective Aluminum 40
High Voltage 164–167
High-Intensity Prismatic 39, 48, 551, 552, 557–561, 565, 568–569, 572, 580–581
HMCIS 515, 524
Hoist 151,155
Hospital 572
Hot Work 138, 183
Housekeeping 206–215
Hygiene 206–215
IMO Evacuation & First Aid 310
IMO Safety 310
Incident Management 572
Indoor Blinker LED 600
Industrial Traffic 254–261
Industrial Truck 260–261
Infectious Waste 142, 204
Information 193, 205
Injury Report 205, 239
International Maritime Organization (IMO) 310
Intersection 559
ISO Safety 306–309
Keep Clear 259
Ladder 157
Lane Guidance 558–559
Laser 251
Lifting 239
Lighted Exit 128
Lite-Corr Plastic 36
Litter 212
Load Capacity 259
Location 119
Lockout/Tagout 174–175
Lumi-Glow™ 314–319
Lumi-Glow™ Flex 47, 76
Lumi-Glow™ Plastic 37, 76
Lumi-Glow™ Plus+ Flex 47
Lumi-Glow™ Plus+ Plastic 37
Luminous Exit 127
Lumi-Shield™ 33
Lunchroom 214–215
Machine Guarding 180
Magnetic 497
Magnetic Co-Poly Vinyl 49
Magnetic Visual Edge 241
Magnetic/MRI 251
Maintenance 182
Manhole Cover 493
MARSEC 311–312
Max Aluma-Lite™ 44
Max Corrugated Plastic 36
Medical 572
Microwave 250
Military Fire Division 533
Motivation 238–241
Motivational 238
Motivational Visual Edge™ . . .240–241
Multi-Protection 232–237
Multi-Protection Chemical Hazards 232–237
Muster Point 188–189
NFPA Diamond 515, 518–519
NFPA Diamond Flip Placard 519
Nip & Pinch Point 179
No Admittance 115
No Smoking 241–249
No Texting 568
Non-Slip Floor 634–643
Object Marker 565
Office 290–291
Operation Hazards 176–177
OSHA Accident Prevention, def. 72
Overhead High Voltage 171
Paddle 600–601
Parking 255, 566–567, 571
Pavement-Print 643
Pedestrian Crossing 561–563
Perma-Black™ Aluminum 43
Perma-Black™ Stainless Steel 43
Permit 146–149
Personal Protective Equipment 183, 216–224
Personalize 24–51
Pesticide 145
PF-Poly Paper 49
Photoluminescent 76
Photoluminescent 76, 125–126
Pinch Point 179
Pipeline Warning 679
Plastic 34, 74
Plastic Engraved 292–294

Plastic Plus 34
Plastic-Lite 34
Pocket Fold-Up® 658
Potable Water 144
PPE 216–224
Pressure Sensitive Vinyl 45, 74
Procedure 146–149
Projection™ 195, 199, 203, 324–337
Property 118
Protective Clothing 231
Protective Equipment . .183, 216–224
Public Health 143
Quality 239
Quality Control 239
Quik Sign Fold-Ups® 658
Radar 562
Radiation 252–253
Radio Frequency 250
Rail 564–565
Railroad Clamp 564
Railroad Traffic 565
Receiving & Shipping 258
Recycle 212
Recycle-Grade Facility Traffic 570
Recycling 212
Reflecta-Shield™ 33
Reflective Adhesive Sheet 48
Reflective Aluminum . . .39, 547–552
Reflective Smoking 245
Reflectors 565
Repair 182
Report Injury 205, 239
Restricted Area 116
Restriction Parking 566–567, 571
Restroom 213
Right-To-Know 514–516, 518–519, 524
Rigid Construction 580–581
Roll-Up Construction . .572, 582–583
Roll-Up Paddle 601
Roll-Up Traffic 572, 582–583
Room 290–291
Rope 613
Safety Equipment 149
Safety Glasses 216–218
Safety Habit 238
Safety Incentive 238–241
Safety Shoes 231
Safety Traffic 568
Scaffold 157
School Zone 561–562
Seat Belt 256
Security 118
Security Traffic 569
Self-Luminous Exit 127
Self-Stick Vinyl 45, 74
Service 182
Shelter 187
Shelter 187
Shipping & Receiving 258
Shipping and Receiving 569
Shower 201–203
Shut-Off 198
Site Entrance 679
Slide 290
Slips Trips & Falls 210–211
Slow Moving Vehicle 545
Smoking Control 242–249
Smoking Permitted 247
Specialty 280–313
Specific Hazards 250–253
Speed Bump 669
Speed Limit 558, 562–563
Spill Control 207
Spills 206–215
Sprinkler 196
Stainless Steel 296–297
Stairway (Floor) Identification Signs 319
Stairway Identification 319
Start 182
State Specific Smoking 244
Static 171
Steel 296–297
Stop 182, 557, 563, 570, 600
Stop-Slow 600–601
Street 552
Surface Conditions 560
Surveillance 118
Switch 182
Temporary Traffic Control . . .580–583
Tornado Shelter 187
Traffic 557–572, 580–583
Traffic Calming 562
Traffic Cone 594–595
Traffic Control 254



Signs, Traffic
PAGE 560

Trash 212
Trespassing 117
Trilex 203
Truck 257, 260–261
Truck & Driver 257
Truck Restrictions 559
Ultra Aluma-Lite™ 44
Ultra-Glow™ Exit 125–126
Underground Utility Warning 679
Utility 171
Utility Line Warning 679
Vaping Control 248
Vinyl 45, 74
Visual Edge™ 240–241
Voltage 164–167
Warning 580–583
Wash Hands 213
Washroom 213
Water 144
Water Hose 196
Welding 138
Wheel Chock 258
Wireless 250
Work Above & Below 181
Worker Protection Standard (WPS) 145
X-Ray 251
Yield 557, 563, 570
Signs & Labels, *First Aid* 200–205
Signs & Labels Legend Locator . .79–113
Simpsons™ Posters 706–707
Simpsons™ SAFE System Kit . .706–707
Single Pole Circuit Breaker Lockouts 449–450
Site Entrance Signs 679
Site Hazard PPE Kit 158–159, 233
Site Sign, *PPE ID* 158–159, 233

Site Signs. 158–159, 233
SiteTags® 379, 400, 486
SiteTags® Tab Tags 449
Skid-Gard™:
Floor Shape Tapes 653
Floor Signs 641, 643
Floor Tapes 653
Tapes. 653
Sleeves,
Bumper Post 632
Cone Cuff™ 595, 663
Cone Message 595
Slide 'n Lock™ STOPOUT® Lockout 448
Slide-Lock Sign System, *Radiation*. . . 253
Slide Signs, *Dura-Shield™* 290
Slip-Gard™:
Door Swing Area Floor Signs 642
Drain Marker 638
Floor Marking Kits 642
Floor Marking Shapes 652
Floor Marking Tapes. 652
Floor Signs. .211, 634–637, 639–640
Marking Circles 652
Marking Corners 652
Marking Dots 652
Marking Shapes. 652
Message Floor Tapes 652
Safety Floor Signs 641
Slips, Trips & Falls Signs 210–211
Slow Moving Vehicle Signs 545
Small Metal Grommets 376
Smoking / Vaping Control Signs & Labels 242–249
Smoking Control, *Projection™ Signs* 331
Smoking:
Control Signs & Labels 242–249
Floor Signs 637
Hazards Signs & Labels 242–249
Permitted Signs & Labels 247
SMV Signs 545
Snap Hook Loop 377, 407
Snap-Tite™:
Pockets 343
Pipe Markers 420, 424–426, 431
Stencils 673
Stencil Pipe Markers 422



Snap-Tite™: Pockets
PAGE 343

Snow Fence 627
Specialty Signs & Labels 280–313
Specific Hazards Signs & Labels 250–253
Speed:
Bump Signs. 669
Bumps. 669
Humps 669
Limit Signs 558, 562–563
Spill:
Control Signs & Labels 207
Signs & Labels 206–215
Spray Paints. 422
Spring Clip, *Placards* 529
Spring Sign Stands 584
Spring-Less Sign Stand 585
Sprinkler Signs 196
Square Posts 552, 577
St2 Stainless Steel Tags 434
Stackable Posts
Bucket Kit, *Blockade™* 607
Stainless Steel:
Band Strapping & Clips 377, 407
Hardware. 339
Laser Signs™ 42
Mounting Straps 690
Numbered Tags 437
Perma-Black™ Signs 43
Screws 339
Signs. 296–297
Standoffs. 339
Stencil Tags. 434
Tags 435–437
Ties. 339
Stairway (Floor) Identification Signs, *Glow-In-The-Dark*. 319
Stairway Identification Signs . . .184, 319
Stakes,
Flexible Marker 684–685
Marker. 592
Plastic Posts 51
Utility Line Marking 684–685
Whisker. 683
Stamps, *Steel Hand* 435
Stanchion Cap, *Blockade* 608
Stanchion Post, *Chain Storage* 609
Stanchion Posts 606–607, 609–610, 614–617
Stanchion Posts:
Accessories. 610, 612
Base Covers 609
Message Labels. 612
Stand, *Portable Sign*. 557, 573–575
Standard Metal Grommets. 376
Stand-Off Pipe Marker Plates 433
Standoffs, *Stainless Steel* 339
Stands,
Banner 691
SDS Station. 508
Sign 575
Tag 414
Tripod Sign 587
Start Signs & Labels 182
Start-Up Kits, *Job Site* 163
State:
Flags 711
Labor Law Posters. 703
Specific Smoking Signs 244
Specific Concealed Carry Signs . .121
Static & Grounding Signs & Labels . .171
Stations,
Confined Space Permit 495
Hazardous Materials Center. .506–508
Lockout Tagout 472–474
Lockout Tagout Procedure 489
Right-To-Know/Understand Center 506–508
Safety Data Sheets Center . .506–508
SDS Center 506–508
Status:
Alert Tag Holders 409
Alert Tags 409
Record Tags 386, 389, 395
Steel:
Chain. 611
Hand Stamps. 435

Hasps 447
Signs 296–297
Ties 433
Wire Ties 377, 407
Steel/Plastic Barricades 590
Steering Wheel Message Covers™ . .480
Stencil:
Inks 497, 674
Tags 434
Stencils,
Brass 673
Confined Space 497, 673
Floor Marking 649, 671–673
Parking Lot 671
Pavement Marking 671
Plastic 673
Safety Message 671–673
Snap Tite™ 673
Snap Tite™ Pipe Marker 422
Wall 671–673
Step Frames, *Wire* 300
Step Tapes 653
Step-Style Floor Signs 640
Sticker Kit, *Hard Hat* 225
Stickers,
Flag 230
Glow 227
Helmet 225–227
Lumi-Glow™ 227
Reflective Hard Hat 228–229
Stitched Holders, *Document* 346
Stock Tags 397, 399
Stop Sign, *LED Paddle* 600
Stop Signs 182, 557, 563, 570, 600
Stop Stack Pallet Cone 537
STOPOUT®:
Aluma-Tag™ Hasps 445
Ball Valve Lockouts 455
Cinch Cable Lockouts 451–452
Cinch Lockouts 451–452
Circuit Breaker Lockouts . . .449–450
Disposable Padlock Seals 450
Gate Valve Lockouts 453
Hasps 445
Lockout Box Kit 474
Look ‘n Stop Group Lock Boxes 468–469
Push Button Lockout 461
Slide ‘n Lock™ 448
Steering Wheel Message Cover . .480
StopPlug™ Lockouts 459
Tag ‘n Hang Hasps 449
Toggle-Switch Cover 460
Trailer-Lock Glad Hand Lockouts 456
Twist ‘n Lock Cinch Lockout Hasp 452
Versatile Pneumatic Lockout 457
Wall Switch Cover 460
StopPlug™ Lockouts 459
Stop-Slow Signs 600–601
Store-Boards™,
Lockout Tagout 472
Tag 415



Store-Boards™, Lockout Tagout
PAGE 472

Strap-On Sign Mounting Brackets . . .339
Street:
Sign Brackets 552, 578
Signs 552
Stretch Cords 680
String Ties 376–377, 407
Stripe Pattern Tapes 647–648
Striped Tapes 650
Striping Paints 675
Strips, *Reflective Post* 577
Strobe Lights 603
Suction Cup Sign Holder 338
Super Skid-Gard™ Floor Tapes 653
Surface:
Conditions Signs 560
Mount Markers 592
Surveillance Signs 118
Switch Lockouts 460
Switch Signs & Labels 182
Symbols,
IEC Electrical 309
Military Fire Division 533

T

Tab Tags 449
Table-top Scoreboards,
Mini Digi-Day® 360
Tag Accessories 442
Tag, *Machinery* 392–393
Tag:
Centers 414–415
Dispensers 394–397, 414–415
Finishing Products 442
Holders 414–415
Materials 372
Pouches 414
Seals 467
Stands 414
Store-Boards™ 415
Tag Holders,
Secure-Status 408, 410–411
Status Alert 409
Tag ‘n Hang Hasps 449
Tag-It Brackets 690
Tags,
3 ‘n 1 Fold 410
Accu-Ply™ 441
Accu-Ply™ Engraved 441
Accu-Ply™ Plus Engraved 440
Adhesive Dura-Vinyl™ 443
Aluminum 435–437
Anodized Aluminum 437
ANSI Accident Prevention, def. . . .380
Barricade 391, 397, 399, 411
Barricade Tape 621
Bilingual 388, 401–402
Bilingual Lockout 388, 401–402
Bilingual Spanish 388, 401–402
Blank 388, 397, 399, 404–406, 435–437, 441
Blank Accu-Ply™ 441
Box of 399
Brass 435–436
Cardstock 373, 381, 397, 399, 404–405
Chemical Hazard 524
Color-Code 385
Confined Space . . .387, 397, 399, 412
Container 440
Custom 368–379
Cylinder 412

Tags, (con't)
Department 385
Door Knob Hanger 391
Electrical 385, 397, 399
Energy Source Identification 443, 479
Engraved Plastic 441
Equipment 384–385, 379, 389, 392–402
Equipment Status 386, 389, 395
Evacuated 391
Fire Extinguisher . .194, 389, 395, 413
Fluorescent 404
Fluorescent RV-Plastic 375
Fluorescent RV-Plastic Flag 375
Forklift 412
GHS 505
Globally Harmonized System 505
Glow 391
Group Lockout 400, 487
Hanger Door Knob 391
Hanging Parking Permit 667
Hazardous Communication . .387, 524
Hazardous Material 387
Header 406
HMCIS 387, 524
Hot Work Permit 411
HS-Laminate 374, 381
Identification 434–441
Identification Energy Source 479
Inspection 386, 388–389, 395
Inventory 405
Job Lockout 400
Jumbo 389
Ladder 413
Laminated Plastic 374,381
Lockout 389, 398–403, 446, 449, 485–488
Lockout Energy Source 443, 479
Lockout Tagout 379, 401–402
Lockout Tags 393
Loop 'n Lock™ Tie 393
Loop 'n Strap 392
Lumi-Glow™ 391
Machinery 379
Machinery 379, 384–385, 389, 394–402
Maintenance Record . .386, 389, 395
Manila 404
Master Lockout 400
Metal 434–441
Metal-Lite 438
Mini 389
Mirror 667
Multilingual 403
NFPA 387, 524
Numbered 388
Numbered Brass 435
Operation 379, 384–385, 388–389, 392–397, 399–402
OSHA Accident Prevention, def. . . .380
Parking Permit 667
Perma-Black™ Numbered 437
Perma-Tags™ 402
Permit 667
PF-Cardstock 373, 381, 397, 399
Photo Image 379, 400
Pipe Marker ANSI def. 435
Plastic 374–375, 381, 438–441
Production Control 388
QuickTags™ 398
Rear-View Mirror 667
Record 386, 389, 395
Repair 388
RP-Plastic 374–375, 381
Safety 380–415
Scaffold 411
Security 467
Self-Laminating 373–374, 387, 402, 406
Self-Stick 443
Service 384–385, 397, 399
ShapeID Energy Source 443, 479
SiteTags® 379, 400
St2 Stainless Steel 434
Stainless Steel 435–437
Stainless Steel Numbered 437
Stainless Steel Stencil 434
Status Alert 409
Status Record 386, 389, 395
Stencil 434
Stock 397, 399
Tags By-The-Roll 394–397
Tie 393
Triage 390
Tyvek® 375, 405
Valve 434–441
Valve Identification 435
Valve Identifier 441
Vehicle 667
Wrap 'n Stick™ 391
Tags By-The-Roll 378, 394–397, 481



Tags By-The-Roll
PAGE 394

Tags By-The-Roll with Grommets 397, 482
Tags:
Legend Locator 382–383
Potable Water 471
Tailgate Flags 598
Tamper Evident Labels 69
Tape, *Pavement Marking* 670
Tape Strips 338
Tapes,
Aisle Marking 646–652
Anti-Skid 653
Arrow 432
Arrow Pattern 648
Barricade 620–621
Barrier 620–621
Checkerboard Pattern 650
Conspicuity 544
Custom 650
Custom Message 647–648, 650, 682
Directional Flow Arrow 432
Flagging 682
Floor 646–653
Floor Marking 646–652
Fluorescent Flagging 682
Glow-In-The-Dark 648
Grit 653
Heavy-Duty 646, 649
Marking 432, 648, 650
Perimeter 620–621
Pipe Marking 432
Potable Water Cooler 471

Rail Car Delineator Reflective 544
Reflective 544, 621, 650
Reflective Flagging 682
Skid-Gard™ 653
Slip-Gard™ Floor Marking 652
Stripe Pattern 647–648
Striped 650
Super Skid-Gard™ 653
Train Delineator Reflective 544
Truck & Trailer Reflective 544
Underground Warning 680
Utility Line Warning 680
Walkway Step 653
Tapes, *Woven* 621
Tape-Tite™ 612
Tear Drop:
Banners 697
Flags 697
Telephone Pole Wraps 680
Temporary:
Floor Signs 654
Signs 301
Traffic Control Signs 580–583
Texting Labels 256
The Banana Cone™ 209, 661
The Bull Station 161
The Glove Board™ 237
The Simpsons™:
Poster Pack 706–707
Posters 706–707
SAFE System Kit 706–707
Three-Dimensional Plate Style 125
Tie Tags 393
Ties,
Beaded Nylon 377, 407
Cable 433, 442
Nylon 377, 407, 409, 433, 442
Plastic 376, 407
Plastic Twist 376
Steel 433
Steel Wire 377, 407
String 376–377, 407
Wire 442
Tilt-Adjust™ Roll-Up Sign Stands 584–585
Tip 'n Roll®:
Portable Sign Holder 341
Portable Sign Holder 2 341
Tip-and-Roll Wind Sign Holder 342
Toggle-Switch Cover 460
Tool, *Band Strapping* 433
Tool Boxes, *Lockout Tagout* 474–476
Tornado Shelter Signs 187, 317
Tough-Mark™:
Heavy-Duty Floor Marking Shapes 646
Heavy-Duty Floor Marking Strips 646
Printed Heavy-Duty Message Strips 647
T-Posts 627
Traffic, *DOT & MUTCD, def.* 553
Traffic:
Alert Mirror System 602
Barricades 588–591
Barriers 589
Calming Signs 562
Cone Signs 594–595
Cones 593
Control Signs 254
Delineator Posts 592
Drums 589
Industrial Signs & Labels . . . 254–261
Mirrors 602
Shirts 597
Sign Accessories 552, 578–579
Sign Material Selection Chart 551
Signs 557–572, 580–583
Signs Legend Locator 554–556
Vests 597
Traffic Control Signs,
Projection™ Signs 331
Traffic-Industrial Floor Signs 637
Trailer Warning Flag 599
Trailer-Lock Glad Hand Lockouts 456
Train Delineator Reflective Tapes . . . 544
Training, *Lockout Tagout* 489
Training Charts, *Haz-Com* 510–511
Training Posters, *Haz-Com* 510–511
Transpiration Placards 527–531
Transport Markings 544–545
Trash Signs & Labels 212
Trench Safety Signs 151
Trespassing Signs & Labels 117
Triage Tags 390
Triangle Shape Floor Signs 639
Triangles, *Emergency Warning Signs* 545
Trilex Signs 203
Triple Pole Circuit Breaker Lockouts 449–450
Tripod Sign Stands 587
Truck & Driver Signs & Labels 257
Truck & Trailer:
Banners 545
Labels 257, 544
Reflective Tapes 544
Truck Markings 544–545
Truck Restrictions Signs 559
Truck Signs & Labels 257, 260–261
T-Shirts, *Safety* 597
T-Stand 587
Tubular Pipe Posts 552, 578
Turn-A-Day Scoreboards 367
Twist 'n Lock Cinch Lockout Hasp . . . 452
Twist Ties, *Plastic* 376, 407
Tyvek® Tags 375, 405

U

U-Channel:
Post Driver Caps 576
Posts 313, 552, 576
Ultra Aluma-Lite™ Signs 44
Ultra-Glow™ Exit Signs . . . 125–126, 321
Ultra-Smoke Stops 249
Underground:
Utility Warning Signs 679
Warning Tapes 680
United States and State Flags 711
Universal:
Cone Adapter 596
Plug Lockouts 458–459
RFID Asset Tags 302
Wall Switch Cover 460
Unmanned Aircraft Safety Signs 116
Urgent Labels 539
USERRA Posters 703
Utility:
Line Marking Stakes 684–685
Line Warning Flags 683
Line Warning Signs 679
Line Warning Tapes 680
Marking Stakes 683

Utility: (con't)
Pole Markers 675
Pole Wraps 680
Post Markers 682
Signs & Labels 171

V

Valve:
Identification Tags 435
Identifier Tags 441
Lockouts 453–454
Paint Markers. 442
Tags 434–441
Vaping Signs 248–249
Vehicle & Security Signs 312
Vehicle:
Labels 257, 666
Markings 544–545
Safety Flags. 545
Tags 667
Versa-Guard Expandable Barricades 625
Versatile Sign Stand, *Blockade* 340
Vertical:
Banner Stands 691
Banners. 691
Panel Barricades 589
Panel Plastic 589
Vests, ...
ANSI 597
Reflective. 597
Safety & Warning. 597
Traffic 597
Video, *GHS Worker Training* 512
Viewing Distance Chart 29
Vinyl:
Labels 62
Placards 528–532
Signs. 45, 74
Visitors Signs & Labels 119
Visual Edge™ Signs. 240–241
Viz-Kit™, *Hard Hat* 160, 229
Voltage:
Labels 168
Sensors. 459
Signs & Labels 164–175

W

Walkway Step Tapes 653
Wall Clocks, *Safety Message* 349
Wall:
Barriers 589
Plug Receptacle Lockouts 459
Stencils 671–673
Switch Lockouts 460
Wallet Cards,
GHS 512
Globally Harmonized System Pictogram. 512
LOTO Certification 489
HMCIS. 523
NFPA Diamond. 521
Wall-Mount:
Retractable Belt Tape Barriers 614, 618–619
Sign Holders 343
Wall-Wrap™ Graphics 709
Warehouse Aisle Marking Signs 336
Warehouse Signs, *Aisle Marking* 336
Warning Beacons. 563
Warning Flag,
Blockade 608
Trailer 599
Warning:
Flags 583, 598
Lights 603
Signs. 580–583
Triangles 545
Wash Hands Signs & Labels 213
Washroom Signs & Labels. 213
Waste Labels 540–543
Water Cooler:
Tapes & Labels 161, 471
Tether Lockouts 471
Water Hose Signs 196
Water Signs & Labels 144
Water Wall Barriers 589
Wearables, *Digi-Day® Scoreboard* . . .361
Welding,
Screens. 628–630
Frames 629
Welding Screens, *Partition Screen* . . .630
Welding Signs & Labels. 138
Wheel Chock:
Signs. 258
Chain. 668
Whisker Stakes 683
Wide Load Banners 545
Window Graphics. 708
Wind-Resistant Banners 692
Windsocks 598
Wire:
Binder Baskets. 509
Markers. 168
Step Frames 300
Ties. 442
Wireless Signs. 250
Work Above & Below Signs 181
Worker Emergency ID,
Helmet 162, 230
Hard Hat 162, 230
Worker Protection Standard (WPS) Signs 145
Workers Training Video, *GHS*. 512
Workplace Warning:
Labels 525
Signs. 525
Wrap, *Utility Pole* 680
Wrap'n Stick™ Tags. 391, 621
Wraps, *Ladder Shield™* 462
Write-A-Day Scoreboards 366

X, Y, Z

X-Barricades, *Blockade* 622
X-Ray Signs 251
X-Treme Duty Stanchion Post 609
Yield Signs. 557, 563, 570

NUMERIC

100-ft. Ultra-Glow™ Exit Signs 321
120/240 Circuit Breaker Lockout 449
180D Projection™ Signs 334–335
2 X Fold-Ups® Signs 659
2x Fold-Ups® Signs, *Custom* 659
3 'n 1 Fold Tags 410
3D & 360D Eyewash & Shower Projection™ Signs 337
3D and 90D Signs 324–332
3-Dimensional Department Signs . . .336
3-Dimensional Signs 333
4-Digit DOT Panels. 532
4-Digit DOT Placards 530–531
4-Digit Panel Holders. 532
4-Digit Panels, *Custom* 532
50-ft. Ultra-Glow™ Exit Signs. 321
5S Banners 686, 688
6S Banners 688

10 PRACTICAL SOLUTIONS FOR OSHA'S TOP10 SAFETY VIOLATIONS

This is the top 10 most frequently cited standards following inspections of worksites by federal OSHA for Fiscal Year 2017 (Oct. 1, 2016, to Sept. 30, 2017)

1 Fall Protection

Protect workers from serious injuries – even death with safe work practices and safety identification.

BIGSigns™ – Page 151

Safety Signs & Labels – Page 231



2 Hazard Communication

Disclose chemical safety in the workplace with Haz-Com / GHS required products.

SDS Binders – Page 507



3 Scaffolding

Ensure jobsite equipment is safe and inspections are up-to-date.

Inspection Status Tags By-The-Roll – Page 396



4 Respiratory Protection

Inform and motivate employees to use the proper personnel protective equipment.

Respirator Signs & Labels – Page 232



5 Lockout / Tagout

Protect employees by preventing the accidental start-up of serviced equipment.

Lockout/Tagout Devices – Page 445

Lockout Signs & Labels – Page 174



6 Ladder Safety

Prohibit the unauthorized use of ladders and motivate ladder safety methods.

Ladder Shields™ – Page 462



7 Powered Industrial Trucks

Protect employees against hazards associated with forklifts / lift trucks.

LED Sign Projector – Page 282



8 Machinery and Guarding

Safeguards help protect workers from preventable, severe workplace injuries.

Bilingual Equipment Safety Signs & Labels – Page 265



9 Fall Protection–Training

Reinforce on-the-job safety and motivate employees on accident prevention.

Safety Training Label – Page 56



10 Electrical Safety

Shield employees from exposure to dangers such as electric shock, electrocution, fires, and explosions.

Arc Flash Protection Signs & Labels – Page 172

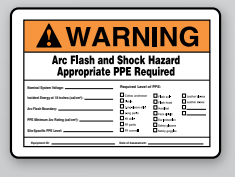



Learn more, see page 646

Tough-Mark™ Heavy-Duty Floor Marking

Where other floor tapes fail - our durable Tough-Mark™ products stand-up to everyday abuse, including forklift traffic!

- Beveled edges reduce tears and lifts from pallet dragging
- Strips allow you to keep lines straight, purchase just the amount you need
- Great for the Set in Order phase of 5S implementations

